DUKE
UNIVERSITY

DIVINITY SCHOOL
LIBRARY

Digitized by the Internet Archive
in 2014

https://archive.org/details/journalofwestern00meth

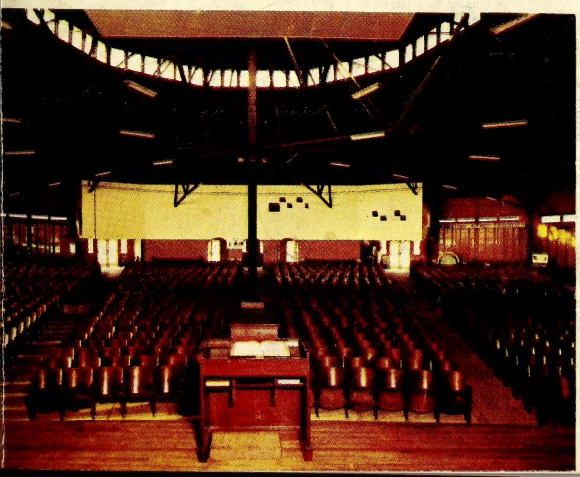

The UNITED METHODIST CHURCH

WESTERN NORTH CAROLINA ANNUAL CONFERENCE JOURNAL

1968

JOURNAL

of the

1968 Session

of the

Western North Carolina Annual Conference

of

The United Methodist Church (United States)

(Being also the 91st year of the organization of the Blue Ridge-Atlantic Annual Conference of the Methodist Episcopal Church, the 79th year of the organization of the Western North Carolina Annual Conference of the Methodist Episcopal Church, South, the 141st year of the organization of the North Carolina Annual Conference of the Methodist Protestant Church, the 4th year of the organization of the North Carolina-Virginia Annual Conference of the Central Jurisdiction, and the 1st session of the Western North Carolina Annual Conference of The United Methodist Church.)

Edited for the Conference by

W. T. Medlin, Jr.

Drawer 428

Albemarle, N. C. 28001

GEORGE R. STUART AUDITORIUM

Lake Junaluska, North Carolina

June 5-9, 1968

Price $1.75; by mail $2.00

Bishop Earl G. Hunt, Jr., D.D., LL.D.
Charlotte, N. C.

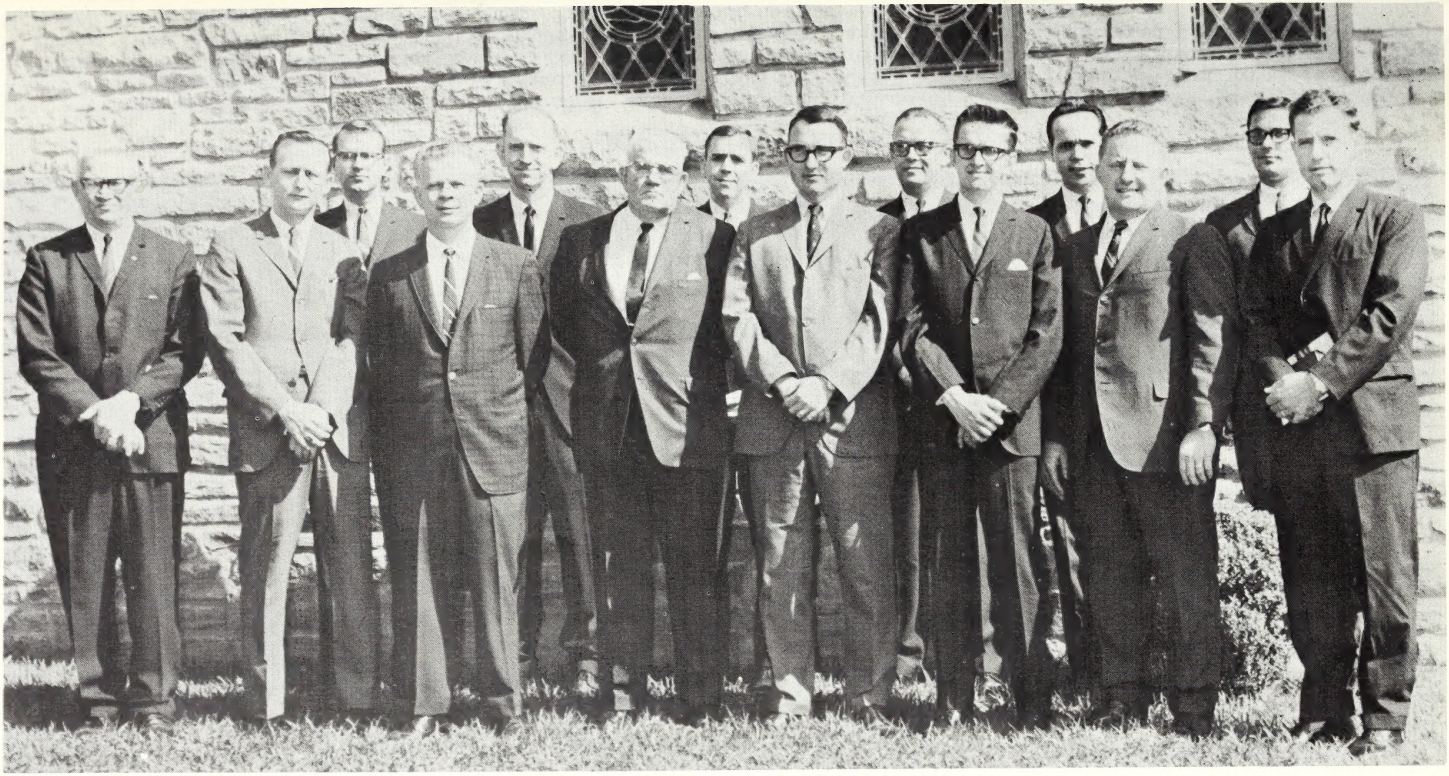

RECEIVED IN FULL CONNECTION

Front row (from left): Ralph Surratt, John Kale, Oren Edmonds, Ralph H. Ballard, Frank A. Stith III, Sammie L. Martin, Thomas J. Duncan, Jr., and Floyd L. Berrier. Second row (from left): John W. Setzer, Jr., Kenneth R. Eller, George Lee Pollock, Bennie B. Bearden, Marion Joe Parker, and Reece Edward Cook. Jr. Absent when picture was taken: William B. Ellison and Hubert D. Noblitt.

RECEIVED ON TRIAL

Front row (from left): Burvin L. Baucom, Ray G. Burrell, Jr., Leslie F. Ditchfield, William D. Camp, Larry L. Kimel, Henry M. Smith, Karl Wesley Judy, P. Donald Heafner, and Charles L. Adams. Second row (from left): Carrol R. Lindsey, William R. Frost, Henry M. King, Carl M. Worthy, Jr., David Cox, Edwin L. Plowman, C. Alberto Rodriguez, James G. Allred, Jr., Teddy Blair Craddock, Barry P. Osborne, and Ervin H. Houser. Third row (from left): Bruce Norwood, David C. Creech, Robert E. Hamilton, James M. Leatherwood, Lewis C. Gibbs, Robert H. McDowell, James T. Trollinger, Thomas James Herin, Paul V. Ridenhour, and James L. Powell.

I

Organization

EARL G. HUNT, JR., D.D., LL.D. ..... *Presiding Bishop*
Office: 310 Cole Building, 207 Hawthorne Lane, Charlotte, N. C. 28204
Residence: 3912 Beresford Road, Charlotte, N. C. 28211

C. C. HERBERT, JR. ..... *Administrative Assistant to the Bishop*
310 Cole Building, 207 Hawthorne Lane, Charlotte, N. C. 28204

W. T. MEDLIN, JR. ..... *Secretary*
Drawer 428, Albemarle, N. C. 28001

R. P. GIBBS, J. A. FITZGERALD, ZANE G. NORTON, J. J. POWELL, G. W. THOMPSON, W. R. THOMPSON, MRS. W. E. RUFTY, C. DENNY WHITE, JR. ..... *Assistant Secretaries*

MRS. EVELYN S. BEATTY, MRS. BETTY K. SIMPSON, and MRS. GLADYS T. HOLDER ..... *Stenographers*

R. PASCHAL WAUGH ..... *Statistician*
4 Buena Vista Road, Asheville, N. C. 28803

R. J. HAHN, *Associate;* T. DIXON ADAMS, J. C. GROSE, JR., W. THORNTON HAWKINS, T. C. MCLEAN, JOHN M. NELSON, N. E. SMITH, RANDOLPH P. WAUGH, RONALD A. KOONTS ..... *Assistant Statisticians*

FRED D. RUSSELL ..... *Treasurer*
Box 1273, Charlotte, N. C. 28201

GEORGE C. SMITH, C.P.A. ..... *Auditor*
Box 1327, Salisbury, N. C. 28144

DISTRICT SUPERINTENDENTS

Albemarle: J. ELWOOD CARROLL ..... 276 N. 4th St., Albemarle, N. C. 28001
Asheville: W. HAROLD GROCE ..... 36 Elk Mountain Scenic Hwy., Asheville N. C. 28804
Charlotte: HARLAN L. CREECH, JR. ..... 1100 Queens Rd., Charlotte, N. C. 28207
Gastonia: CHARLES D. WHITE ..... 1540 Westbrook Circle, Gastonia, N. C. 28052
Greensboro: J. GARLAND WINKLER ..... 1130 Westridge Rd., Greensboro, N. C. 27410
High Point: PHILIP L. SHORE, JR. ..... 1409 Lyndhurst Dr., High Point, N. C. 27260
Marion: A. GLENN LACKEY ..... 102 W. Fort St., Box 820, Marion, N. C. 28752
North Wilkesboro: JOHN R. HAMILTON ..... 101 Pilson St., North Wilkesboro, N. C. 28659
Salisbury: M. E. Harbin ..... 1236 Maxwell St., Salisbury, N. C. 28144
Statesville: J. D. Murray ..... 319 Summit Ave., Statesville, N. C. 28677
Thomasville: CHARLES G. BEAMAN ..... Box 126, Thomasville, N. C. 27360
Waynesville: C. HARLEY DICKSON ..... Box 426, Lake Junaluska, N. C. 28745
Winston-Salem, Forsyth:
J. C. Peters ..... The Children's Home, Box 993, Winston-Salem 27102
Winston-Salem, Northeast:
Julian A. Lindsey ..... Box 5147, Ardmore Station, Winston-Salem 27103

II

Commissions, Boards, Committees and Treasurers

A. QUADRENNIAL

(*Numbers in parentheses following titles refer to paragraph numbers in 1968 *Discipline)*

1. ENLISTMENT FOR CHURCH OCCUPATIONS

A. J. Clemmer, Jr., Chairman ..... 3611 Liberty Rd., Greensboro 27406
A. L. Maxwell, Jr., Vice-Chairman ..... 206 Hawthorne Rd., Box 69, Elkin 28621
Miss Susan Carmichael, Secretary ..... Pfeiffer College, Misenheimer 28019
A. G. Ford, Treasurer ..... Route 4, Box 210, Lincolnton 28092

Executive Committee: District Superintendent, C. C. Beaman; Executive Secretary, Board of Education, Robert H. Stamey; Conference Director of Youth Work, P. H. Duckwall; Chairman of Board of Ministry, R. T. Young; Chairman, Missionary Education, WSCS, Mrs. C. C. Herbert, Jr.; Representative from Health and Welfare, James W. Ferree; Representative from Missions, Gilbert Miller; Representative from Laity, Dr. R. W. Hites; Representative from Evangelism, T. L. McDonald; Representative from Education, R. J. Crowder; Representative from Social Concerns, J. O. Dowdle; Deaconess, Miss Susan Carmichael; Youth, Beth Leatherman; Representative of Campus Ministry, Miss Cynthia Lewis, Bennett College.

District Directors: J. R. Faggart, B. C. Wallace, K. R. Jones, A. G. Ford, A. J. Clemmer, Frank Cook, D. G. Bridger, A. L. Maxwell, Jr., L. H. Murray, H. A. Barker, F. H. Edwards, Edward Lee, William Nickle, George Smith.

2. METHODIST INFORMATION

Dr. Holt McPherson, Chairman ..... High Point 27260
John Paul Lucas, Vice-Chairman ..... Charlotte 28201
John L. Borchert, Secretary .... 305 Cole Bldg., 207 Hawthorne Lane, Charlotte 28204
Fred D. Russell, Treasurer ..... Box 1273, Charlotte 28201

Executive Committee: The above and Bishop Earl G. Hunt, Jr.

Representative from the Cabinet: Harley Dickson.

Clerical: Ernest Fitzgerald, James W. Fowler, Jr., C. L. Jenkins, James C. Stokes.

Lay: John L. Borchert, Wint Capel, Mrs. William P. Creighton, Kays Gary, Earle Gluck, William B. Hall, Jr., A. W. Harper, Ed Kemp, Harvey F. Laffoon, Calvin T. Leonard, John Paul Lucas, Miss Bobbi Martin, Holt McPherson, Perry Morgan, William S. Reasonover, Fred D. Russell, Dix Sarsfield, Russell A. Strong, Charles B. Wade, Jr., Mrs. Louise Wright, Braxton Younts.

3. MINIMUM SALARY

E. M. Dudley, Chairman ..... 211 Ridgecrest Dr., Lenoir 28645
Alvin Morrison, Vice-Chairman, Minimum Salary .... Rt. 4, Box 129, Statesville 28677
Harvey J. Smith, Vice-Chairman, Ministerial Support, 1211 Buckingham Rd., Greensboro 27408
Donald W. Haynes, Secretary ..... 63 Main St., Franklin 28734
Fred D. Russell, Treasurer ..... Box 1273, Charlotte 28201

Executive Committee: Robert M. Smith, Jr., A. G. Lackey, and the following ex officio members: Horace McSwain, Rollin Gibbs, John Carper, Garland Stafford, Wilson Nesbitt.

Membership: Executive Committee, Laity—Robert M. Smith, G. L. Goodson, E. M. Dudley, Clarence Winchester, James V. Roberson, William R. Henderson, Marcus Deal, Philip N. Sales, James Price. Ex officio: Mrs. W. F. Redding, Jr. (WSCS), Rollin Gibbs (Executive Secretary).

Executive Committee, Missions: J. Clay Madison, Harvey J. Smith, John J. Patterson, Lawrence Blanton, Cecil G. Hefner, David Morehead, William Andrews. Ex officio: Horace McSwain, John Carper.

Executive Committee, Town and Country: John M. Burton, Alvin Morrison, Robert M. Smith, Jr., Tom McLean, Donald Haynes. Ex officio: Wilson Nesbitt, Garland Stafford.

District Superintendents: A. G. Lackey, Julian Lindsey.

Lay Leaders: E. M. Dudley, James V. Roberson.

4. PROMOTION AND CULTIVATION

J. E. Craig, Chairman .....
P. D. Hunter, Jr., Vice-Chairman ..... 106 E. Brentwood Dr., Greensboro 27403
Don C. Davis, Secretary ..... 214 Whitson Ave., Swannanoa 28778

Executive Secretary, Board of Missions, H. R. McSwain; Executive Secretary, Board of Education, R. H. Stamey; Conference Missionary Secretary, H. R. McSwain; Secretary Missionary Education WSCS, Mrs. C. C. Herbert, Jr.; Conference Lay Leader, William R. Henderson; President, World Service and Finance, R. Powell Majors; President, Board of Missions, J. Clay Madison; Chairman, TRAFCO, A. C. Kennedy, Jr.; President, WSCS, Mrs. W. F. Redding, Jr.; Director Methodist Information, John Borchert.

Cabinet Representative: J. R. Hamilton.

Clerical: Don C. Davis, J. L. Pittard, P. D. Hunter, Jr., Joe Daniels, Thurston St. Clair, J. W. Jones, C. Moody Smith, Mark Wimmer.

Lay: J. R. Rankin, Edd Gardner, Hugh Massie, Gordon Hanes, Dr. L. C. Caple, J. E. Craig, Robert S. Erwin, Jr.

5. TOWN AND COUNTRY COMMISSION

John M. Burton, Chairman ..... Box 85, Hayesville 28904
Alvin L. Morrison, Vice-Chairman ..... Route 4, Box 129, Statesville 28677
Robert M. Smith, Jr., Secretary ..... Route 1, Box 474, Pineville 28134
Tom McLean, Treasurer ..... Route 4, Box 131, Mooresville 28115
G. R. Stafford, Executive Secretary ..... Box 749, Statesville 28677

Executive Committee: Don Haynes, Ben T. Steele, D. Clyde Pfaff, M. W. Nesbitt. From Board of Missions, Gilbert Miller, G. R. Stafford, H. R. McSwain.

Clerical: J. A. Petty, H. W. Brittain, R. M. Smith, Jr., C. N. Faulkner, B. T. Steele, H. S. Carter, R. W. Hurley, J. F. Herman, S. L. Martin, Tom McLean, Kenneth Crouse, John M. Burton, Wallace Ryals, Joe Smith, L. M. Mayfield.

Lay: R. L. Helms, Thomas Mallonee, W. R. McGinn, Ernest Jones, Yates Lee, Farley VonCannon, Watson Wilson, G. W. Edwards, Ralph Peeler, Lamar Murray, J. H. Surratt, Erwin Patton, Glenn Beasley, Clyde Pfaff, A. L. Morrison.

Ex Officio: The Bishop, the District Superintendents, Gilbert Miller (Missions), Mrs. W. Frank Redding, Jr. (WSCS), Donald W. Haynes (UMRF), R. H. Stamey (Education), Mrs. H. B. Smith (WSCS), H. R. McSwain (Missions), M. Wilson Nesbitt, and the church and community workers. The names of the representatives from Christian Social Concerns, Education, Evangelism, Lay Activities will be listed later.

District Directors: J. A. Petty, Wendell Brittain, R. M. Smith, Jr., T. G. Highfill, C. W. Faulkner, C. W. Avett, R. W. Hurley, J. Frank Herman, S. L. Martin, John S. Oakley, Kenneth Crouse, John M. Burton, Leon Stubbs, Arthur Livengood.

6. TRAFCO

A. C. Kennedy, Jr., Chairman ..... 3116 Wickersham Dr., Charlotte 28211
R. T. Houts, Jr., Vice-Chairman ..... 427 S. Race St., Statesville 28677
G. E. Lyndon, Jr., Secretary ..... Box 95, Bessemer City 28016
Charles E. Tyson, Treasurer ..... Box 766, Columbia, S. C. 29202

Executive Committee: The above named officers.

Three Members-at-Large: Charles Tyson, C. J. Huneycutt, Robert L. Smith.

District Superintendent: J. R. Hamilton
From Promotion and Cultivation:
Methodist Information: J. R. Borchert, Holt McPherson, Paul Lucas
From Education: R. L. Mullinix
From Missions: Russell Burson
From WSCS: Mrs. Howard J. Johnson
From Laity:
From Social Concerns: E. F. Bradley
From Enlistment for Church Occupations: R. J. Crowder
From Evangelism: F. L. Andrews

Clerical: A. C. Kennedy, Jr., R. T. Houts, Jr., G. E. Lyndon, Jr.

Lay: Earle Gluck, Doug Mays.

7. COMMISSION ON WORLD SERVICE AND FINANCE

R. Powell Majors, Chairman ..... 2749 Pickardy Pl., Charlotte 28209
Carter Holbrook, Vice-Chairman ..... 1007 Emery Circle, High Point 27262
E. Paul Hamilton, Secretary ..... 214 N. Academy St., Mooresville 28115
Fred D. Russell, Treasurer ..... Box 1273, Charlotte 28201

Executive Committee: Consists of persons named above.

Cabinet Representative: J. G. Winkler.

Clerical: D. E. Bailey, Paul Hamilton, Ralph Taylor, Charles Shannon, Harley Williams.

Lay: R. Powell Majors, Carter Holbrook, John D. Earle, Charles Reynolds, Jerry R. Marion, C. M. Winchester.

8. WORSHIP

H. Glen Lanier, Chairman ..... 2830 Dorchester Pl., Charlotte 28209
Paul D. Lowder, Vice-Chairman ..... 2614 Lafayette Ave., Greensboro 27408
Jack B. Yarborough, Secretary-Treasurer ..... 2401 Bellemeade St., High Point 27263

Cabinet Representative: H. L. Creech, Jr.

Clerical: W. H. Faggart, W. L. Lanier, H. G. Lanier, Paul Lowder, J. L. McCleskey, J. B. Yarborough, J. E. Hawkins, W. R. Doser, William Bobbitt, Jr., J. R. Starling, M. L. Kennedy, Dwight Cartner, John Barnes, Howard L. Coleman, J. W. Gwyn.

Lay: Miss Mary Patton, Mrs. E. H. Easter, Raymond Brietz, Jr., William Jordan, Clyde Deitz, E. W. Hughes, Mrs. E. F. Gardner, Mrs. Lorene Honeycutt, Miss Virginia Lowrance, J. E. Byerly, Mrs. E. S. Schoonover, Mrs. Guy McCann, Dan Andrews, Jr., Eston Ross.

9. CHRISTIAN SOCIAL CONCERNS

Orion N. Hutchinson, Jr., Chairman .. 630 Hawthorne Rd. S.W., Winston-Salem 27103
Liston Sellers, Vice-Chairman, Human Relations and Economic Affairs ..... 845 Willow Pl., High Point 27260
Erman F. Bradley, Vice-Chairman, Alcohol Problems and General Welfare ..... Box 6094, Charlotte 28207
J. C. Gilland, Vice-Chairman, Peace and World Order ..... Box 1, Cullowhee 28723
Mrs. W. S. Thomas, Jr., Secretary ..... Box 662, North Wilkesboro 28659
Worth Sweet, Treasurer ..... Box 25, Hudson 28638

Cabinet Representative: J. D. Murray.
UMYF Rperesentative: Miss Marlisa L. Mills, 15 Zephyr Dr., Asheville 28806.
Student Nominated by UMSM: Larry Adams, High Point College.
WSCS Chairman, Christian Social Relations: Miss Mary Floyd, Misenheimer 28109.

Clerical: Orion N. Hutchinson, Jr., W. R. Crawford, Keith Tutterow, Douglas W. Gilbert, E. F. Pepper, Jr., W. F. Heffner, J. C. Gilland, M. R. Howard, E. F. Bradley, Fred Macon, W. T. Brown, Ron Hall, H. E. Wright, W. R. Locke, Liston Sellers, R. G. Wagoner, R. M. Hardee, Robert Bunch, John Spillman, Jr., Worth Sweet, Jesse Johnson, Glenn Brooks, J. O. Dowdle, James Smith, Donald George, C. B. Barr, J. E. Cochran, John M. Rufty.

Lay: Mrs. Myrna Hilton, W. H. McSwain, Mrs. Brunson Wallace, Jack Cole, Dr. E. P. Patterson, Mrs. Carl King, L. E. Poe, Mrs. Raymond Smith, Marcus Deal, Dr. R. M.

Maybin, Mrs. G. L. Goodson, Dr. E. L. Auman, Mrs. C. C. Cranford, Charles Benedict, Miss Joan Goforth, Richard Johnston, Mrs. W. S. Thomas, Jr., Mrs. W. J. Clayton, E. M. Dudley, Mrs. Garland Stafford, Mrs. Paul Feezor, W. A. Kirk, Mrs. Charles Gidney, Edgar Israel, Mrs. Frank Smith, William Stokes, Mrs. S. Clay Ripple, Jr., Wesley Bailey, Walter Safrit, W. F. Carlson.

Ex Officio: J. B. Bethea, Mrs. L. E. Barnhardt.

10. DEACONESS BOARD

Miss Reva McNabb, Chairman ..... 29 Spears Ave., Asheville 28801
Miss Lucy Gist, Vice-Chairman 2705 Baltimore Ave., Charlotte 28203
Miss Ruth Walther, Secretary 331 College, Asheville 28801
Miss Carolyn Thorne, Treasurer First Methodist Church, Lincolnton 28092

Representative from Cabinet: W. H. Groce.

Active Deaconesses: Miss Mary Bethea, Mrs. Arthelia Brooks, Miss Susan Carmichael, Miss Berta Engel, Miss Mary F. Floyd, Miss Lucy Gist, Miss Reva McNabb, Miss Louise Robinson, Miss Carolyn Thorne, Miss Ruth Walther, Miss Carolyn Waybright, Mrs. Marion B. Wooten, Miss Winifred Wrisley.

Representative from Commission on Christian Vocations: J. D. Harris.

Representatives from WSCS: Mrs. Leslie Barnhardt, Mrs. Robert M. Smith, Mrs. Walter Allred, Mrs. C. C. Herbert.

Representatives from projects employing deaconesses: Mrs. T. E. Frutchey, Mrs. Charles Henderson, R. H. Stamey, J. L. Stokes, II, Miss Julia Titus, Mrs. L. K. Martin.

Retired Deaconesses and Home Missionaries: Miss Patti Allen, Miss Fannie Bame, Miss Ruth Bartholomew, Miss Grace Bate, Miss Edna Gilwick, Miss Mary Gordon, Miss Frances Howard, Miss Dorothy Judd, Miss Edith Leighty, Miss Gladys Lummis, Miss Anna Mecum, Miss Ivy G. Myers, Miss Annie McIver Rogers, Miss Bessie Van Scyoc, Miss Evelyn Waddell, Miss Avis Wallis, Miss Jane Wilkinson.

11. EDUCATION

R. Herman Nicholson, Chairman ..... 27 Church St., Asheville 28801
Richard C. Erwin, Sr., Vice-Chairman, Suite 1223, Wachovia Bank Bldg., Winston--Salem 27102
Earle R. Haire, Secretary ..... 1207 W. Dixon Blvd., Shelby 28150
Fred D. Russell, Treasurer ..... Box 1273, Charlotte 28201

Executive Committee: Elected officers and Committee Chairmen.

Conference Youth: Drew Harbinson, David Johnson, Louise Davidson.

Conference Young Adult Fellowship President: Jay Brandon, Rt. 8, Box 276-D, Salisbury 28144.

Director of Education: R. Delbert Byrum.

Director of Music: William Stephenson.

Glenn Brooks.

Representative from Methodist Campus Ministry: Thomas Edward Raper.

Representative from Cabinet: P. L. Shore, Jr.

Clerical: C. L. Sides, R. H. Nicholson, R. J. Crowder, J. E. McCallum, Delbert Byrum, W. R. Brantley, E. R. Haire, J. G. Huggin, Fletcher Nelson, D. L. Parris, H. F. Duncan, Frank Jordan, Roland Mullinix, Milton Young, Julian Aldridge, George Rudisill, Russell Montford.

Lay: Mrs. Doris Cornelius, C. B. Hyatt, Jr., William Stephenson, Jr., Dr. I. H. Miller, Mrs. Henry Collins, M. H. Branson, Mrs. Nelson Parker, Mrs. John Sagar, J. A. Summers, Glenn Lawrence, Byron Wilkinson, Jr., C. B. Way, I. L. Porter, Jr., Richard C. Erwin, Sr., John Brinkley.

12. EVANGELISM

A. M. Faulkner, Chairman ..... Box 307, Lexington 27292
E. H. Nease, Jr., Vice-Chairman ..... 512 N. Main St., High Point 27260
Joseph B. Bethea, Secretary ..... 609 S. Ashe St., Greensboro 27406
James E. Rink, Treasurer ..... 125 Oakland St., Mount Holly 28120

Cabinet Representative: J. C. Peters.

Conference Secretary of Evangelism: H. C. Young, Jr.

District Secretaries of Evangelism: Albemarle, Ernest Page; Asheville, L. B. Laye; Charlotte, W. B. A. Culp; Gastonia, Jack D. Harris; Greensboro, I. A. Stephens; High Point, F. D. Beatty; Marion, W. J. Huneycutt; North Wilkesboro, R. T. Young; Salisbury, G. H. Allred; Statesville, C. E. Bruce; Thomasville, Gilbert Miller; Waynesville, Ralph Reed; Winston-Salem, Forsyth, E. E. Hiatt, Jr.; Winston-Salem, Northeast, Gene Little.

Vice-Chairman of District Committees:

Layman from Board of Laity:

Representative from WSCS: Mrs. John P. Nesbitt.

Youth from Conference UMYF: Randy Lutz.

Clerical: F. F. Wooten, J. B. Thomas, J. E. Rink, W. O. Weldon, M. S. Rose, Jr., Joseph B. Bethea, Edgar H. Nease, Jr., James H. Coleman, R. T. Young, R. L. Oakley, F. L. Andrews, A. M. Faulkner, C. D. Pyatt, Harry Queen, Claude Young.

Lay: H. K. Holder, Harold Bowling, Jr., John Blackwell, F. B. Houck, Merrill Davis, Wayne Shepherd, W. E. Prim, Lawrence Walker, Goodson Mull.

13. HEALTH AND WELFARE MINISTRIES

George C. Starr, Jr., Chairman ..... Box 4344, High Point 27263
James W. Ferree, Vice-Chairman ..... 2021 Waters Dr., Raleigh 27610
Secretary and Treasurer ..... Glenn McCulley, Box 536, Dallas 28034

Executive Committee: J. C. McKenzie, Douglas Corriher.

Representative from Cabinet: W. H. Groce.

Clerical: R. E. Sides, George Culbreth, M. C. Reese, Marion Workman, P. G. Deal III, G. R. McCulley, George C. Starr, Jr., D. A. Hamilton, D. B. Parker, W. D. Corriher, Wilbur Jarrett, Robert J. Ralls, Earl Gibson, Arthur Chamblee, J. W. Ferree.

Lay: Mrs. John Potter, E. R. Penley, Dr. Joe VanHoy, Mrs. L. W. Brown, Dr. Roy Smith, J. L. Thompson, Jr., W. D. Stedman, Mrs. Joe Padgett, Dr. James Rhodes, W. W. Hartsell, Dr. O. R. Hodgin, B. E. Eidam, J. C. McKenzie, Richard Bell, Stuart Steele.

14. BOARD OF MINISTRY

Robert Young, Chairman ..... 339 E. King St., Boone 28607
J. T. Jones, Vice-Chairman ..... 73 Taft Ave., Asheville 28803
Kenneth Horne, Secretary ..... Box 146, Granite Falls 28630
Fred D. Russell, Treasurer ..... Box 1273, Charlotte 28201
N. C. Williams, Jr., Registrar ..... 201 E. Main St., Lincolnton 28092

Executive Committee:

Representative from Cabinet: J. E. Carroll.

L. L. VunCannon, Robert Tuttle, J. T. Jones, John Christy, George Robinson, Sidney Head, N. C. Williams, Jr., Horace Bolick, Carlton Alspaugh, O. D. Smith, E. P. Crow, Don Bridger, Don Ellis, R. T. Young, R. W. Walters, Earl Black, Ralph Jolly, J. H. Carper, K. A. Horn, Frank Edwards, Edward Heath. George Winecoff, Joe Morris, Avery T. Robinson, Joel Key, Gene Little, Charles Page, D. S. Harkness.

15. MISSIONS

J. Clay Madison, Chairman ..... 302 W. Market St., Greensboro 27401
Harvey Smith, Vice-Chairman ..... 1211 Buckingham Rd., Greensboro 27408
J. J. Patterson, Secretary ..... 208 S. Center St., Hickory 28601
Lawrence Blanton, Jr., Treasurer ..... 437 Ridgeway Ave., Statesville 28677

Executive Committee: Cecil Hefner, Bill Andrews, David Morehead, Gilbert Miller.

Representative from Board of Education: Earle Haire.

Youth: Karen Stewart, Wyietta Knight.

Representative from the Cabinet: M. E. Harbin.

Student Campus Ministry: Douglas Tanner, Duke University.

Misionary Secretary: H. R. McSwain.

Lay Leader: W. R. Henderson.

Secretary of Evangelism: H. C. Young, Jr.

WSCS President: Mrs. W. F. Redding, Jr.

WSCS Chairman, Missionary Education: Mrs. C. C. Herbert, Jr.

Executive Secretary, Town and Country: G. R. Stafford.

Chairman, Town and Country: John M. Burton.

Chairman, Urban Work Commission:

Chairman, Minimum Salary Commission: E. M. Dudley.

Clerical: Frank A. Phibbs, J. W. Braxton, W. J. Huneycutt, Bernard Fitzgerald, D. B. Alderman, Clay Madison, G. W. Bumgarner, W. E. Andrews, I. P. Rutledge, J. J. Hauser, Gilbert E. Miller, Donald Haynes, John K. Miller, James Calloway.

Lay: Mrs. N. E. Lefko, Philip N. Sales, Horace L. Poley, Pat McSwain, Harvey J. Smith, Gilbert Weant, Nelson Parker, Fred C. Hobson, Mrs. Ray Simpson, John McConnell, James B. Badgett, Dan Fitch, Jr., Dr. John R. Bender, Mrs. K. W. Jones.

At Large: Clerical—Creighton Lacy, John J. Patterson, Cecil Hefner.

Lay: Miss Connie Nance, Lawrence Blanton, Dr. Charles Ratliff, David Morehead, P. Pearson.

16. COMMITTEE ON APPEALS

H. R. Jordan, Chairman ..... Box 218, Gastonia 28053
R. M. Cochran, Vice-Chairman ..... Kannapolis 28081
T. J. Howard, Secretary ..... Box 25, Yadkinville 27055

Representative from Cabinet: W. H. Groce.

Clerical: H. R. Jordan, T. J. Howard.

Reserve: C. C. Washam.

Lay: Ted Stough, R. M. Cochran, Guy Weaver.
Reserve: E. R. Penley.

17. CONFERENCE ENTERTAINMENT

James H. Coleman, Chairman ..... Box 1129, Marion 28752
H. D. Garmon, Vice-Chairman ..... 1201 Oakdale Rd., Charlotte 28214
J. Alton Fitzgerald, Secretary ..... 501 Hawthorne Lane, Charlotte 28204

Representative from Cabinet: Harley Dickson.

Clerical: J. Alton Fitzgerald, James H. Coleman, H. D. Garmon, Cecil Marcellus.

Lay: Herman Anderson, Dr. J. F. Hammett, Barry Rogers, Program Director.

18. COMMITTEE ON PUBLICATION OF JOURNAL

Lyman D. Austin, Chairman ..... 732 E. Main St., Albemarle 28001
M. G. Perkins, Vice-Chairman ..... Route 1, Box 29, Lawndale 28090
Harry A. Smith, Secretary ..... 2544 Kirkwood St., Winston-Salem 27105

Representative from Cabinet: P. L. Shore, Jr.

Clerical: Henry F. Flowers, Harry A. Smith, M. G. Perkins.

Lay: Lyman Austin, W. T. Robinson.

19. PUBLISHING INTERESTS

Henry A. Justice, Chairman ..... 1307 Claremont St., Greensboro 27407
William H. Dyar, Vice-Chairman ..... Route 4, Box 321, Greensboro 27406
Marshall McCallum, Secretary ..... 704 Buffalo St., Shelby 28150
Walter O. Cooper, Treasurer ..... Box 398, Rural Hall 27045

Executive Committee: The above named persons and H. H. Zeugner, Bishop Earl G. Hunt, Jr., John Borchert, Methodist Information; Executive Secretary, Board of Education, R. H. Stamey.

Representative from Cabinet: J. C. Peters.

Clerical: Henry Justice, W. H. Dyar, W. O. Cooper, Marshall McCallum.

Lay: H. H. Zeugner.

20. COMMITTEE ON RULES

Russell N. Burson, Chairman ..... 1630 Statesville Rd., Salisbury 28144
W. R. Royster, Sr., Vice-Chairman ..... Box 344, Elkin 28621
Frank Montgomery, Secretary ..... 320 Mocksville Ave., Salisbury 28144

Representative from Cabinet: C. D. White.

Clerical: R. N. Burson, Dwight Mullis, W. R. Royster, Sr.

Lay: Frank Montgomery, Arthur Utley.

21. ARCHIVES AND HISTORY (HISTORICAL SOCIETY)

Joe W. Lasley, Chairman ..... 507 Dutch Cove Rd., Canton 28716
E. H. Lowman, Vice-Chairman ..... Box 188, Pleasant Garden 27313
J. J. Powell, Secretary ..... Box 296, Sylva 28779
F. D. Russell, Treasurer ..... Box 1273, Charlotte 28201
G. W. Bumgarner, Historian ..... 516 Birchwood Dr., High Point 27262
Homer Keever, Archivist ..... 140 Bost St., Statesville 28677
M. S. Laughlin ..... 217 Rankin St., Lenoir 28645

Representative from Cabinet: J. E. Carroll.

R. Herman Nicholson, J. W. Lasley, John James Powell, G. W. Bumgarner, Homer M. Keever, J. E. Carroll, J. L. Johnson, Jr., E. H. Lowman, W. T. Medlin, Jr., A. M. Smith, G. R. Stafford, J. C. Stokes, M. S. Laughlin, James T. Ingram.

22. PASTORAL CARE AND COUNSELING

Cecil L. Heckard, Chairman ..... 311 Third Ave., N.E., Hickory 28601
Julian Lindsey, Vice-Chairman ..... Box 5197, Ardmore Sta., Winston-Salem 27103
C. W. Bailey, Secretary ..... Wilkesboro 28697

Members: Ray Swink, Frank Stith III, Eugene Peacock, Douglas W. Gilbert, O. N. Hutchinson, Jr., Cecil Heckard, Robert G. Tuttle, Dr. W. J. Grant, Dr. J. F. McGimsey, Jr., Dr. Donald Williamson, Rodney C. Brown, J. D. Murray, S. A. Head, C. E. Strickland, C. W. Bailey, M. T. Lambeth (Health and Welfare Ministries), J. A. Lindsey (Cabinet).

23. POLICY COMMITTEE OF METHODIST COUNSELING AND HOSPITAL MINISTRY OF CHARLOTTE DISTRICT

Harlan L. Creech, Jr., Chairman; Bernard Fitzgerald, Dr. John Roper, Dr. Joe Van Hoy, Willard Farrow, Preston Hughes, Dr. Ernest Franklin, Dr. Bill Stallworth, W. C. House, Jr., Dr. C. G. Watkins, George Robinson, Dr. James Tart, J. E. Rink, Ted Hoffmann, K. O. Hobbs, S. A. Head (ex officio), Dr. T. H. McMillan, W. E. Derrick.

24. COMMISSION ON ECUMENICAL AFFAIRS

Lee F. Tuttle, Chairman ..... Box 387, Lake Junaluska 28745
McMurray Richey, Vice-Chairman ..... Box 4673, Duke Station, Durham 27706
Walter Boone, Secretary ..... 1105 Anthony St., Valdese 28690
John S. Jordan, Treasurer ..... 207 Pleasant St., Spindale 28160

Executive Committee: James Allen.

Cabinet Representative: C. D. White.

Clerical: James Faggart, Harlan L. Creech III, Preston Hughes, Jr., Joe L. Ervin, Lee Tuttle, James Allen, Robert W. Little, John Jordan, Robert Young, Gary H. Brown, Marion J. Parker, J. T. Melton, Kenneth Johnson, Alberto Rodriguez, W .T. Hawkins, A. W. Stowe.

Lay: Mrs. Ira C. Shelley, Dr. James L. Winstead, Jr., Mrs. L. E. Barnhardt, Mrs. Ted Hosick, Corbitt Drake, Mrs. E. B. Stafford, Walter Boone, Thomas S. Johnston, Mrs. T. Fred Henry, Clay Cline, L. Roy Hughes, Robert K. Eldridge, A. A. Selecman, Mrs. Jettie Morrison, Mrs. Fred Campbell.

25. COLLEGE COORDINATING COUNCIL

J. C. Cowan, Chairman ..... 2011 Lafayette Ave., Greensboro 27408
Paul R. Ervin, Vice-Chairman ..... Law Building, Charlotte 28202
M. E. Harbin, Secretary ..... 1236 Maxwell St., Salisbury 28144
Clifford Perry, Treasurer ..... Hanes Knitting Corp., Winston-Salem 27192
J. W. Fowler, Jr., Executive Director ..... 207 Hawthorne Lane, Charlotte 28204

Membership: J. L. Stokes II, Wendell M. Patton, J. Ralph Jolly, George D. Finch, J. A. Lindsey, J. B. McLarty, P. L. Shore, Jr., Holt McPherson, Allen H. Sims, J. C. Cowan, Jr., Paul R. Ervin, Wilson O. Weldon, Harry B. Finch, M. E. Harbin, R. Cecil Reinhardt, Robert H. Stamey, James C. Stokes, Bishop Earl G. Hunt, Jr.

26. INSTITUTE FOR HOMILETICAL STUDIES

Bishop Earl G. Hunt, Jr., President, 310 Cole Bldg., 207 Hawthorne Rd., Charlotte 28204
Cecil L. Heckard, Executive Vice-President ..... 311 3rd Ave., N.E., Hickory 28601
George D. Finch, Administrative Vice-Pres. ..... 225 Colonial Dr., Thomasville 27360
Thor Hall, Vice-President ..... Duke Divinity School, Durham 27706
A. Glenn Lackey, Vice-President ..... Box 820, Marion 28752
Robert M. Smith, Vice-President ..... 410 S. Main St., Mount Airy 27030
Wilson O. Weldon, Vice-President ..... 1908 Grand Ave., Nashville, Tenn. 37212
P. L. Shore, Jr., Vice-President ..... 1409 Lyndhurst Dr., High Point 27260
J. Carlyle Rutledge, Secretary ..... Kannapolis 28081

Clerical: Cecil L. Heckard, Thor Hall, A. G. Lackey, W. O. Weldon, P. L. Shore, Jr., R. H. Taylor, M. W. Nesbitt, Jr., Frank Jordan, R. E. Cushman, J. H. Christy, Jr., Charles D. White, D. R. Beard, Jr., J. A. Lindsey, Cecil Hefner, J. B. Jowers.

Lay: George D. Finch, Robert M. Smith, J. Carlyle Rutledge, Philip Sales, Leon Ivey, R. B. Johnston, W. Bryan Moore, R. L. Conley, W. David Stedman, Robert P. Caldwell, David C. Daniels, J. C. Cowan, Jr., O. A. Boren, Dwight Phillips, Mrs. Charles Wade, W. F. Brinkley, J. F. Alexander, Ralph Reavis, Vann Secrest, Paul Ervin.

B. TERM ELECTION

1. BOARD OF PENSIONS

Robin Hood, Chairman ..... Box 189, Marion 28752
H. P. Myers, Jr., Vice-Chairman ..... 30 N. Union St., Concord 28025
Oscar W. Burwick, Vice-Chairman ..... 105 E. Erwin St., Newton 28658
John R. Sills, Secretary ..... 2141 Weyland, Charlotte 28208
G. G. Adams, Jr., Assistant Secretary ..... 5521 Farmbrook Dr., Charlotte 28210
James R. Felts, Jr., Treasurer ..... 1500 N. C. National Bank Bldg., Charlotte 28202

Executive Committee: Kennedy Harris, Robert Groce.

Representative from Cabinet: A. G. Lackey.

Joint Committee on Disability: G. G. Adams, Jr., A. L. Maxwell, Jr.

Terms to Expire 1976

Clerical: G. G. Adams, Jr., Clyde L. Collins, James A. Northington, John Lowder, A. L. Maxwell, O. W. Burwick.

Lay: G. L. Goodson, C. E. Dean, Robert Groce, Kemper Kiger, R. Kennedy Harris, Robert B. Byrd.

Terms to Expire 1972

Clerical: Joe Taylor, Courtney Ross (in place of Fletcher Nelson).

Lay: Harvey Carpenter.

2. BREVARD COLLEGE BOARD OF TRUSTEES

Allen H. Sims, Chairman	Gastonia
Clifford W. Perry, Vice-Chairman	Winston-Salem
W. Bryan Moore, Vice-Chairman	Wadesboro
James B. McLarty, Secretary	Black Mountain
Robert Connelly	Morganton
Frank Jordan	Statesville
Dwight L. Phillips	Charlotte
Cecil G. Hefner	Statesville
Cary C. Boshamer	Gastonia
Lester F. Zerfoss	Hendersonville
Leon Ivey	Hickory
Clarence E. Morgan	Asheville

Terms to expire in 1970: C. Grier Beam, Embree H. Blackard, Orton Boren, Mrs. Franklin Brown, Robert L. Connelly, Paul F. Evans, Earl G. Hunt, Jr., Henry W. Jordan, W. Arthur Kale, Hugh Massie, Mrs. Dan K. Moore, A. G. Myers, Jr., G. H. Myrick, C. M. Ogle, Dwight L. Phillips, Allen Sims, Howard Wilkinson, T. Max Watson.

Terms to expire in 1972: John I. Anderson, W. Franklin Brown, W. J. Bullock, G. F. Coan, Miss Marion Craig, W. Kenneth Goodson, Edgar H. Nease, K. W. Partin, Joe A. Pell, Jr., Haywood Robbins, Phil L. Shore, Jr., Henry C. Sprinkle, William C. Stanback, J. T. Tanner, Jonathan Woody, Lester F. Zerfoss.

Terms to expire in 1974: Cary Boshamer, Mark Depp, Cecil Hefner, Clyde R. Hoey, Jr., James E. Holmes, Jr., Leon Ivey, Frank Jordan, James B. McLarty, Jack L. Thompson, Jr., Guy Weaver, W. Bryan Moore, Clarence E. Morgan, Herman Nicholson, Clifford W. Perry, Norwood Robinson.

Ex Officio: District Superintendents of Asheville, Marion, and Waynesville Districts.

Trustees Emeriti: Ottis Green, Edwin L. Jones.

3. TRUSTEES OF CAMP TEKOA

Ex Officio: Herbert Hitch, Robert H. Stamey.

Terms to expire in 1969: Dr. and Mrs. W. M. Alexander, Edwin C. Ford, G. L. Goodson.

Terms to expire in 1970: Mrs. Franklin Brown, Miss Marion Craig, W. B. A. Culp, Charles J. Henderson.

Terms to expire in 1971: W. Franklin Brown, Kelley R. Jones, Mrs. Charles W. Eskridge, C. Jack Caudill.

Terms to expire in 1972: Mrs. Leslie E. Barnhardt, Rev. DeArmon Hunter, Rev. Thornton Hawkins, Charles Vaughn.

4. TRUSTEES OF THE CHILDREN'S HOME, INC.

Ralph M. Stockton, Chairman	Box 608, Winston-Salem 27102
J. C. Cowan, Jr., Vice-Chairman	2011 Lafayette Ave., Greensboro 27408
H. D. Garmon, Secretary	1201 Oakdale Rd., Charlotte 28214
M. T. Lambeth, Superintendent and Treasurer	Box 993, Winston-Salem 27102

Terms to expire in 1969: J. H. Carper, Gordon Hanes, W. J. Huneycutt, L. S. Rankin, J. Raymond Smith, Lee F. Tuttle.

Terms to expire in 1971: R. T. Chatham, Richard C. Erwin, H. D. Garmon, G. L. Goodson, J. K. Hall, Clarence Stimpson, W. F. Womble.

Terms to expire in 1972: R. T. Amos, Jr., J. C. Cowan, Jr., J. A. Lindsey, J. D. Ross, Jr., Ralph Stockton, Ralph Stockton, Jr., Charles D. White.

5. CONFERENCE TRUSTEES

H. C. Wilkinson, Chairman	Box 4752, Duke Station, Durham 27706
R. T. Montfort, Vice-Chairman	3309 York Rd., Winston-Salem 27106
George D. Finch, Secretary-Treasurer	Box 1, Thomasville 27360

Terms to expire in 1969: S. R. Brookshire, Stuart Elliott, R. L. Hines, H. C. Wilkinson.

Terms to expire in 1971: Richard Erwin, James B. McLarty, Russell T. Montfort, Wilson O. Weldon.

6. TRUSTEES OF EUGENE M. COLE FOUNDATION

Sam T. Atkinson, Jr., Chairman ..... Charlotte
Jean Cole Hatcher, Vice-Chairman ..... Charlotte
James R. Felts, Jr., Secretary ..... 1500 N. C. National Bank Bldg., Charlotte

Term to expire in 1968: Jean Cole Hatcher.
Term to expire in 1969: James R. Felts, Jr.
Term to expire in 1970: Sam T. Atkinson, Jr.

7. TRUSTEES OF THE SUPERANNUATE ENDOWMENT FUND

Edwin L. Jones, Chairman ..... Box 966, Charlotte
F. O. Sherrill, Vice-Chairman ..... Charlotte
W. R. Cuthbertson, Secretary-Treasurer ..... Box 1536, Charlotte

Terms to expire in 1969: W. R. Cuthbertson, M. I. Pickens, E. L. Jones, Jr.
Terms to expire in 1970: J. Carlton Fleming, Edwin L. Jones, George D. Finch.
Terms to expire in 1971: G. W. Dowdy, W. Bryan Moore, F. O. Sherrill.
Terms to expire in 1972: J. C. Cowan, Jr., W. F. Womble, W. Reynolds Cuthbertson, Jr.

8. BOARD OF MANAGERS OF THE METHODIST HOME

W. W. Hagood, Jr., President of the Board of Managers and the Corporation ..... Box 674, Charlotte
T. M. Little, First Vice-President ..... Wadesboro
Calder W. Womble, Second Vice-President ..... Winston-Salem
F. Thomas Miller, Jr., Third Vice-President ..... Charlotte
W. R. Cuthbertson, General Fund Treasurer ..... Box 1536, Charlotte
W. R. Cuthbertson, Jr., Assistant General Fund Treasurer ..... Charlotte
Willard S. Farrow, Administrator and Secretary ..... 3420 Shamrock Drive, Charlotte
W. Donald Penley, Assistant to the Administrator ..... 3700 Shamrock Dr., Charlotte

Terms to Expire in 1969: Mr. Orton A. Boren, Mr. George D. Finch, Mr. Arthur P. Harris, Mr. Robert L. Hines, Mr. K. O. Hobbs, Rev. Frank B. Jordan, Mr. Tom M. Little, Mr. Walter B. Love, Jr., Mr. Charles W. McCrary, Col. W. Bryan Moore, Mr. B. B. Parker, Mr. Robert H. Pinnix, Mr. J. Carlyle Rutledge, Mr. Robert M. Smith, Mr. George F. Stratton, Dr. Wilson O. Weldon.

Terms to Expire in 1970: Mr. Louis Asbury, Jr., Mr. Sam T. Atkinson, Jr., Mr. E. M. Beaver, Mr. Stan R. Brookshire, Mr. J. C. Cowan, Jr., Mr. W. R. Cuthbertson, Jr., Mr. Dwight M. Davidson, Dr. John M. Douglas, Mr. J. Carlton Fleming, Mr. W. W. Hagood, Jr., Dr. J. G. Huggin, Jr., Mr. F. Ttomas Miller, Jr., Mr. J. V. Miffitt, Jr., Dr. E. H. Nease, Jr., Dr. William S. Stewart IV, Dr. Joe M. Van Hoy, Dr. Robert G. Tuttle.

Terms to Expire in 1971: Mr. G. Norman Bisanar, Dr. Embree H. Blackard, Mr. W. R. Cuthbertson, Mr. Mark B. Edwards, Mr. Stuart W. Elliott, Mr. G. Scott Francis, Mr. Joseph A. Johnson, Mr. Edwin L. Jones, Dr. J. Clay Madison, Dr. Walter J. Miller, Mr. Dennis E. Myers, Mr. W. Paul Pike, Mr .Ralph M. Stockton, Jr., Rev. Thomas B. Stockton, Mr. Wiillam S. Stokes, Mr. E. B. Stone, Mr. Calder W. Womble.

Ex Officio: The Resident Bishop of the Charlotte Area, the District Superintendents, and Willard S. Farrow, administrator of the Home.

Life Members of the Board of Managers: W. J. Edwards, B. S. Womble, J. R. Rankin, W. E. Jordan, R. E. Bucher, J. R. Harris, R. A. Mayer, Mrs. Ross Puette, Norman V. Stockton, S. T. Atkinson, Edwin Niven.

9. BOARD OF MANAGERS OF THE NORTH CAROLINA PASTORS' SCHOOL

J. A. Lindsey, President ..... Box 5197, Winston-Salem 27103
Paul Carruth, Vice-President ..... Box 6096, Raleigh 28608
J. L. Stokes II, Secretary ..... Pfeiffer College, Misenheimer 28109

L. C. Vereen, Treasurer ..... 1307 Lynwood Lane, Raleigh 28609
M. S. Richey, Director ..... Box 4673, Duke Station, Durham 27706

Terms to expire in 1969: J. A. Lindsey, H. R. McSwain, M. E. Harbin, H. C. Wilkinson.

Terms to expire in 1970: H. M. Williams, P. L. Shore, Jr., J. C. Reichard, William R. Brantley.

Chairman Board of Ministry: C. L. Heckard.

Executive Committee: The officers and C. P. Morris, H. C. Wilkinson.

10. METHODIST BOARD OF PUBLICATION, INC.

O. Kelly Ingram, President ..... 2728 Sevier St., Durham 27705
W. B. Hall, Vice-President ..... Hall Printing Co., High Point 27260
J. C. Stokes, Editor and Manager ..... Box 508, Greensboro 27402

Executive Committee: W. B. Hall, O. K. Ingram, C. E. Jordan, W. O. Weldon, N. E. Edgerton, Barney Davidson.

Terms to expire in 1969: H. G. Allen, Carl C. Wooten
Terms to expire in 1970: N. E. Edgerton, T. C. Hoyle, Jr.
Terms to expire in 1971: W. B. Hall, Barney Davidson.
Terms to expire in 1972: C. E. Jordan, W. O. Weldon.
Term to expire in 1973: L. W. Routh.

Representative from Cabinet: M. E. Harbin.

11. METHODIST BUILDERS' CLUB CHURCH EXTENSION COMMITTEE

J. Clay Madison, Chairman ..... 302 W. Market St., Greensboro 27401
H. J. Smith, Vice-Chairman ..... 1211 Buckingham Rd., Greensboro 27408
John J. Patterson, Secretary ..... 208 S. Center St., Hickory 28601
Lawrence Blanton, Treasurer ..... 437 Ridgeway Ave., Statesville 28677

Term to expire in 1969: W. J. Miller.

Members-at-Large: Cecil Hefner, David Morehead, William E. Andrews. TRAFCO Representative: Russell Burson, Town and Country Representative: Gilbert Miller.

Representative from Cabinet: C. G. Beaman.

12. NORTH CAROLINA COUNCIL OF CHURCHES

Terms to expire in 1969: Mrs. Clarence C. Cranford, D. W. Holt, Mrs. Carl King, J. A. Lindsey, R. M. Smith, R. F. Swink, H. C. Wilkinson.

Terms to expire in 1970: W. J. Bullock, J. E. Carroll, W. D. Corriher, Mrs. J. W. Fowler, J. G. Huggin, Jr., J. S. Jordan, A. G. Lacksy, J. C. Madison, H. R. McSwain, M. W. Nesbitt, J. C. Stokes, R. G. Tuttle, A. C. Waggoner

Terms to Expire in 1971

Clerical: R. H. Nicholson, W. A. Kale, L. A. Scott, Eugene Black, Russell Burson, J. D. Murray, Robert Carter.

Lay: M. T. Lambeth, Philip Weaver, Mrs. W. F. Redding, Jr., Mrs. C. C. Herbert, Jr., Mrs. John Ramsey, Dr. J. A. Tarpley.

Terms to Expire in 1970

Clerical: R. H. Stamey (in place of Carl H. King), E. W. Hardin, Jr. (in place of Emmett K. McLarty).

Representative from Cabinet: J. A. Lindsey.

13. TRUSTEES OF THE METHODIST BUILDING

J. Elwood Carroll, Chairman ..... 276 N. Fourth St., Albemarle 28001
J. G. Huggin, Vice-Chairman ..... Box 5261, High Point 27260
J. Ed Stowe, Secretary ..... 409 Thomas Trail, Gastonia 28052

Terms to expire in 1969: G. L. Goodson, G. L. Wilson.
Terms to expire in 1970: J. E. Carroll, J. G. Huggin.
Terms to expire in 1971: James E. Pugh, J. Ed Stowe, A. D. Kornegay.

14. COORDINATING COMMITTEE

Edgar H. Nease, Jr., Chairman ..... 512 N. Main St., High Point 27260
E. M. Dudley, Vice-Chairman ..... 211 Ridgecrest Dr., Lenoir 28645
P. L. Shore, Jr., Secretary ..... 1409 Lyndhurst Dr., High Point 27260

District Lay Representatives:
Terms to expire in 1969: J. R. Felts, Jr., G. D. Finch.
Terms to expire in 1970: E. C. Ford, F. C. Hobson.
Terms to expire in 1971: Hugh Massie, Ralph M. Stockton, Sr.
Terms to expire in 1972: E. M. Dudley, Robin Hood.
Terms to expire in 1973: J. C. Cowan, D. W. Holt, W. Bryan Moore.
Terms to expire in 1974: Phillip N. Sales, Reid G. Leonard, Robert M. Smith.

Section Representatives: *Ministry:* Cecil L. Heckard, Robert Young; *Nurture:* R. Herman Nicholson, Liston Sellers; *Outreach:* E. H. Nease, Jr., James W. Ferree; *Stewardship:* Robert M. Smith, E. M. Dudley; the Presiding Bishop, Administrative Assistant, and the District Superintendents.

SECTION OFFICERS

Ministry

Cecil L. Heckard, Chairman ..... 311 Third Ave., N.E., Hickory 28601
Kenneth Horn, Vice-Chairman ..... Box 146, Granite Falls 28630
Robert Young, Additional Representative ..... 339 E. King St., Boone 28607

Executive Committee: Officers.

Nurture

R. Herman Nicholson, Chairman ..... 27 Church St., Asheville 28801
Glen Lanier, Vice-Chairman ..... 2830 Dorchester Pl., Charlotte 28209
A. C. Kennedy, Jr., Secretary ..... 3116 Wickersham Dr., Charlotte 28211
Liston Sellers, Additional Representative ..... 845 Willow Pl., High Point 27260

Executive Committee: Officers.

Outreach

E. H. Nease, Jr., Chairman ..... 512 N. Main St., High Point 27260
J. Clay Madison, Vice-Chairman ..... 302 W. Market St., Greensboro 27401
Henry A. Justice, Secretary ..... 1307 Claremont St., Greensboro 27407
James W. Ferree, Additional Representative ..... 2021 Waters Dr., Raleigh 27610

Executive Committee: The above officers and J. C. Stokes, H. R. McSwain, John Carper, John Borchert, Holt McPherson.

Stewardship

Robert M. Smith, Chairman ..... Box 792, Mount Airy 27030
E. M. Dudley, Vice-Chairman ..... 211 Ridgecrest Dr., Lenoir 28645
Joe M. Taylor, Jr., Secretary ..... Route 9, Box 291-G, Charlotte 28208
E. M. Dudley, Additional Representative

Executive Committee: Officers and William R. Henderson, Mrs. W. F. Redding, Jr.

C. ANNUAL ELECTION

1. BOARD OF LAITY

William R. Henderson, Conference Lay Leader ..... Box 191, High Point, N. C. 27261
Clarence M. Winchester, Associate Conf. Lay Leader, P. O. Box 20108, Greensboro 27402
James S. Price, Jr., Associate Conf. Lay Leader ..... P. O. Box 9028, Charlotte 28205
G. L. Goodson, Secretary ..... Box 631, Lincolnton 28092
Robert M. Smith, Treasurer ..... Box 792, Mount Airy 27030
Rollin P. Gibbs, Executive Secretary ..... Box 749, Statesville 28677

Cabinet Representative: J. G. Winkler.

Executive Committee: William R. Henderson, Clarence M. Winchester, James S. Price, Jr., G. L. Goodson, Robert M. Smith, Marcus J. C. Deal, Mrs. W. Frank Redding, Jr., Phillip N. Sales, Rollin P. Gibbs.

DISTRICT LAY LEADERS

ALBEMARLE:

District Lay Leader: James V. Roberson ..... Lilesville 28091
Associate Lay Leaders: W. H. Rooker ..... Turner St., Monroe 28110
H. Kenneth Holder ..... 1101 N. Eleventh St., Albemarle 28001
John R. Potter ..... 1408 Berry St., Wadesboro 28170

ASHEVILLE:

District Lay Leader: Philip N. Sales ..... 80 School Rd., Asheville 28806
Associate Lay Leaders: E. R. Penley ..... P. O. Box 1358, Candler 28715
Hugh B. Stevens ..... 6 Gladstone Rd., Asheville 28805
Harold K. Bowling ..... 57 Madeline Ave., Asheville 28806
Dr. Richard Robinson, Supt., Transylvania County Schools, ... Brevard 28712
W. M. McMurray ..... 6 Marlborough Dr., Asheville 28805
Eliot Kuykendall ..... 2115 Stoneview Dr., Hendersonville 28739
Charles Gillespie, Jr. ..... P. O. Box 398, Burnsville 28714
Jack Cole ..... 58 Edwin Pl., Asheville 28801

CHARLOTTE:

District Lay Leader: W. C. House, Jr. ..... 3615 Draper Ave., Charlotte 28205
Associate Lay Leaders: K. O. Hobbs ..... 2601 Park Rd., Charlotte 28209
John W. Brinkley ..... 608 Spring St., Mount Holly 28120
W. E. Derrick ..... Route 6, Charlotte 28208
R. M. Henderson ..... 5501 Racine Ave., Charlotte 28213
Charles J. Henderson ..... 1533 Queens Rd., W., Charlotte 28207
Barry G. Miller ..... 1050 Ardsley Rd., Charlotte 28207
Robert L. Hines ..... 630 Llewellyn Pl., Charlotte 28207
Louis H. Asbury, Jr. ..... 156 Huntley Pl., Charlotte 28207
Torrence W. Aldred ..... P. O. Box 1294, Charlotte 28201
James S. Price, Jr. ..... 6615 Terry Lane, Charlotte 28212

GASTONIA:

District Lay Leader: Herman Howard ..... Box 637, Lincolnton 28092
Associate Lay Leaders: Edwin C. Ford ..... Box 25, Shelby 28150
Jack Palmer ..... 900 Montrose Circle, Shelby 28150
Charles Windham ..... 3020 Whitson Rd., Gastonia 28052
L. F. Mims ..... 2925 Club Rd., Gastonia 28052
Clyde Deitz ..... Box 65, Belmont 28012
Fred Shuford ..... Route 3, Lincolnton 28092
Edward Kiser ..... Route 4, Lincolnton 28092
Andrew Pruett ..... Box 34, Casar 28020
W. Wesley Styers ..... 1725 Westbrook Circle, Gastonia 28052
J. L. Thompson, Jr. ..... Route 5, Lincolnton 28092
Leon Adams ..... Box 166, Kings Mountain 28086

GREENSBORO:

District Lay Leader: Harvey J. Smith ... 1211 Buckingham Rd., Greensboro 27408
Associate Lay Leaders: Ernest Jones ..... Route 6, Reidsville 27320
Bryce Yow ..... 4101 Rockingham Rd., Greensboro 27313
Robert O. Kistler ..... P. O. Box 445, Pleasant Garden 27313
R. Kennedy Harris ..... 305 Victoria, Greensboro 27401
Clarence M. Winchester, P. O. Box 20108, 1507 S. Benbow Rd., Greensboro 27406
C. Thomas White, Jr. ..... 302 Kirk Rd., Greensboro 27408
Carl R. Williams ..... 3007 New Hanover Dr., Greensboro 27408
Charles W. Phillips ..... 210 S. Tremont Dr., Greensboro 27403

HIGH POINT:

District Lay Leader: Bob L. Parrish ..... 320 Birchwood Dr., High Point 27262
Associate Lay Leaders:
Gilbert Weant ..... Caravan, Inc., 701 Ward Ave., High Point 27260
Richard B. Garber, Jr. ..... Box 406, Jamestown 27282
Charles Loflin .... The High Point Enterprise, P. O. Box 1009, High Point 27260
David Stedman, Stedman Mfg. Co. ..... 7 S. Fayetteville St., Asheboro 27203
Merton Branson, Randolph Tech. Inst. .... Industrial Park Dr., Asheboro 27203
J. B. Tomlinson, Klopman Mills ..... N. Fayetteville St., Asheboro 27203

John R. Ingram, Ingram-Brinson Bldg. . . . . S. Fayetteville St., Asheboro 27203
District Director of Methidist Men: W. D. Cornelison, 4110 N. Main St., High Point 27260

MARION:
District Lay Leader: James T. Tanner . . . . . Box 189, Rutherfordton
Associate Lay Leaders: C. Z. Flack, Jr. . . . . Smith Grove Rd., Forest City
Dr. W. M. Davenport . . . . . P. O. Box 475, Spruce Pine
J. O. Barbour . . . . . Box 489, Morganton
James M. Perry . . . . . Edwards St., Rutherfordton
Charles B. Burgin . . . . . 105 St. Germain Ave., S.E., Valdese
Robert B. Byrd . . . . . P. O. Box 832, Morganton
E. C. Carnes . . . . . Glenview St., Marion 28752

NORTH WILKESBORO:
District Lay Leader: Bobby G. Collins . . . . . Boonville 27011
Associate Lay Leaders: Dr. John G. Barden . . . . . 417 Howard St., Boone 28607
H. D. Caudill, Jr. . . . . 603 Winston St., Wilkesboro 28697
Bill Gabriel . . . . . Box 1228, North Wilkesboro 28659
Fred C. Hobson . . . . . Yadkinville 27055
W. P. Ingram . . . . . Taylorsville 28681
Dr. James E. Rhodes . . . . . West Jefferson 28694
Charles Sasher . . . . . 125 Eillon Ave., Elkin 28621

SALISBURY:
District Lay Leader: Woodrow W. Hartsell . . . . . Box 152, Concord 28025
Associate Lay Leaders: J. A. Summers . . . . . 2020 Robin Rd., Salisbury 28144
Ralph Peeler . . . . . Rockwell 28138
O. A. Swaringen . . . . . Box 866, Concord 28025
J. M. Little . . . . . Route 1, Box 125, Midland 28107
Baxter Shelton . . . . . 1216 Woodacres Circle, Kannapolis 28081
Graham Smith . . . . . 804 S. Main, Landis 28088
Fred Campbell . . . . . Cleveland 27013

STATESVILLE:
District Lay Leader: E. M. Dudley . . . . . 211 Ridgecrest Dr., Lenoir 28645
Associate Lay Leaders: Charles Durham . . . . . 604 S. Ashe Ave., Newton 28658
Alvin L. Morrison . . . . . R.F.D. 4, Box 129, Statesville 28677
Loren Powell . . . . . Troutman 28166
Stoye Starnes . . . . . 854 4th St., N.W., Hickory 28601
Ted Stough . . . . . 343 Dunavant Lane, Statesville 28677
Floyd Wilson . . . . . 6 Woods Dr., Granite Falls 28630

THOMASVILLE:
District Lay Leader: Archie Sink . . . . . Lexington
Associate Lay Leaders: Cliff Erickson . . . . . Country Club Dr., Lexington 27292
Judge L. Roy Hughes . . . . . Thomasville
Robert L. Johnson . . . . . Denton
A. F. Berier . . . . . Box 4595, Winston-Salem
John W. Pennington . . . . . N. Main St., Mocksville

WAYNESVILLE:
District Lay Leader: Deyton Riley . . . . . Lake Junaluska 28745
Associate Lay Leaders: Richard Gallion . . . . . Lake Junaluska 28745
R. R. Rumple . . . . . Murphy 28906
Robert Sloan . . . . . Franklin 28734
C. E. Fraley . . . . . Hayesville 28904
E. Jack Noland . . . . . Route 5, Waynesville 28786
Roy English . . . . . Bryson City 28713

WINSTON SALEM, FORSYTH:
District Lay Leader: O. E. Dillon . . . . . Box 444, Kernersville
Associate Lay Leaders: Ira G. Shamel . . . . . P. O. Box 1924, Winston-Salem
William F. Snyder . . . . . Route 2, McGregor Rd., Winston-Salem
Sterling L. Jordan . . . . . 730 Austin Lane, Winston-Salem
A. W. Harper . . . . . 2007 K Court, Winston-Salem

M. T. Lambeth ..... Children's Home, Box 993, Winston-Salem
Wade Phillips ..... 900 Granville Dr., Winston-Salem
Joe C. Totherow ..... 713 Longhow, Winston-Salem

WINSTON-SALEM, NORTHEAST:
District Lay Leader: John Woltz ..... Route 4, Mount Airy
Associate Lay Leaders: Bleu Angel ..... RFD 2, Reidsville 27320
L. W. Williams ..... Walnut Cove 27052
Curtis Scotton ..... 533 Sunset Dr., Madison 27025
Zane Caudle ..... Route 2, Pinnacle 27043
Jerry Waggoner ..... 829 Crescent Dr., Reidsville 27320
Powell Shelton ..... Route 2, Stokesdale 27357
J. A. O'Leary ..... Wilson St., Eden 27288
Carl Lauten ..... Dan Valley Rd., Madison 27025
Zell Ford ..... 105 Monticello Dr., Eden 27025
John S. Lovell, Jr. ..... Box 695, Pilot Mountain 27041
George B. Johnson ..... Box 64, Eden 27288
Don G. Matthews ..... Route 1, East Bend 27108

2. WESTERN NORTH CAROLINA CONFERENCE BROTHERHOOD

H. G. Allen, President ..... 414 Summit Ave., Statesville 28677
C. C. Herbert, Jr., Vice-President ..... 4611 Hedgemore Dr., Apt. L, Charlotte 28207
J. G. Wilkinson, Secretary-Treasurer ..... 408 Memphis St., Greensboro 27406
G. G. Adams, Jr., Assistant Secretary-Treasurer ..... 67 Ormond Ave., Asheville 28806
W. S. Baker, Director Layman's Division ..... 1017 Montlieu Ave., High Point 27262

Executive Committee: The officers and D. R. Beard, E. H. Blackard, J. W. Braxton, J. D. Murray, J. A. Lindsey, W. J. Miller, G. P. Robinson, J. R. Sills.

3. UNITED METHODIST RURAL FELLOWSHIP

Donald W. Haynes, President ..... Franklin 28734
Marion M. Swann, Vice-President ..... Route 4, Lenoir 28615
Harry R. Sellers, Secretary-Treasurer ..... Route 1, Arden 28704
C. Garland Young, Membership Secretary ..... Route 1, Vale 28168

Executive Committee: Hubert C. Clinard, R. P. Bunch, John Burton.

4. COMMITTEE ON INVESTIGATIONS

J. G. Huggin, Chairman ..... Box 5261, High Point 27260
James W. Ferree, Vice-Chairman ..... 2021 Waters Dr., Raleigh 27610
E. Paul Hamilton, Secretary ..... 214 N. Academy St., Mooresville 28115

Executive Committee: John J. Patterson, Everett Lowman, J. G. Huggin, E. Paul Hamilton, E. D. Page, James W. Ferree.

Reserves: Gilbert Miller, D. Leon Stubbs, L. M. Mayfield, D. A. Hamilton, M. S. Laughlin, R. J. Ralls.

5. COMMITTEE ON DAILY MINUTES

H. F. Flowers, Chairman; J. E. Hawkins, R. F. Hilliard, C. E. Dungee.

6. COMMITTEE ON DISTRICT CONFERENCE RECORDS

C. M. Boggs, W. A. Jarrett, W. N. Blanton, D. L. Fisher, W. R. Doser, Kenneth McNeil.

7. COMMITTEE ON COURTESIES AND INTRODUCTIONS

J. B. Hurley, Joseph B. Bethea, Gene Little, Sherrill Biggers, Robert J. Ralls, J. D. Murray, Ernest Page, Tom Stockton, Kenneth Horn.

8. COMMITTEE ON MEMOIRS

F. R. Barber, W. T. Brown, A. W. Wellons, O. W. Burwick, W. D. Corriher, P. H. Fields, C. G. Hefner, John Hoyle, Jr., *E. K. McLarty, Jr., E. H. Nease, Jr., Wilson Nesbitt, C. E. Rozzelle, C. E. Shannon, C. C. Washam, W. O. Weldon, C. D. White.

9. COMMITTEE ON RESOLUTIONS

Dwight Pyatt, A. C. Waggoner, Kenneth Johnson, George Winecoff, Kenneth Crouse, J. H. Coleman, Claude Young, T. A. Powell.

10. INTERJURISDICTIONAL COMMITTEE

J. Clay Madison, Chairman ..... 302 W. Market St., Greensboro 27401
R. Herman Nicholson, Secretary ..... 27 Church St., Asheville 28801

Clerical: J. C. Madison, R. H. Nicholson, W. O. Weldon, H. C. Wilkinson, R. G. Tuttle, H. M. Williams.

Lay: Stan Brookshire, E. C. Ford, W. Bryan Moore, Ralph Stockton.

Ex Officio: Mrs. Leslie E. Barnhardt, Julian A. Lindsey, Robert M. Smith, J. G. Winkler, Ray F. Swink.

11. DISTRICT BOARDS OF CHURCH LOCATION AND BUILDING

Albemarle: J. E. Carroll, Ernest U. Stephens, W. Frank Heffner, Van V. Secrest, Tom M. Little, H. N. Guion.

Asheville: W. Harold Groce, R. Paschal Waugh, J. W. Braxton, E. R. Penley, Carl B. Hyatt, Jr., R. Herman Nicholson, Roy H. Cagle.

Charlotte: H. L. Creech, Jr., John R. Sills, W. B. A. Culp, N. L. Oliver, C. M. Fluornoy, Edwin L. Jones, Jr., K. O. Hobbs.

Gastonia: Charles D. White, D. B. Alderman, D. B. Mullis, C. Garland Young, Clyde Stutts, Joe Ross, John R. Rankin.

Greensboro: J. G. Winkler, E. H. Lowman, W. H. Dyar, B. A. Haire, Harvey Smith, Max Hovis, William Glover.

High Point: P. L. Shore, Jr., Billy V. Hunter, E. H. Nease, Jr., Liston Sellers, Dale Montgomery, Graham Morgan, Leonard Richardson.

Marion: A. Glenn Lackey, Morris J. Byers, Robin Hood, Arnold Carpenter, R. Jack Morris, Boyce Huffstetler, R. Keith Tutterow.

North Wilkesboro: John R. Hamilton, G. Keith Howell, W. Ralph Surratt, R. G. Wagoner, H. D. Caudill, Jr., Edward McEntire, H. Grady Farthing.

Salisbury: O. L. Hancock, R. N. Burson, Frank Turner, Q. H. Wood, R. M. Cochran, Ralph Peeler.

Statesville: Mack Drum, Paul Hamilton, Worth Sweet, A. W. Stowe, Dwight Clodfelter, Paul Oakley.

Thomasville: Charles G. Beaman, Jr., Harley M. Williams, D. K. Funderburk, Gilbert E. Miller, H. R. Hendrix, George D. Finch, N. Val Johnson.

Waynesville: C. Harley Dickson, John J. Powell, C. Dwight Pyatt, John M. Burton, Erwin Patton, Dewey Noland, John Christy, Sr.

Winston-Salem, Forysth: James C. Peters, Ira Shamel, Will Hanes, Ernest B. Parry, James Gibbs, Jr., L. M. Mayfield, Roy Grant.

Winston-Salem, Northeast: Julian A. Lindsey, Jerry Wagoner, Oscar Merritt, Jr., P. G. Wall, Jr., George Smith, Wallace Ryals, Coy Brown.

12. DISTRICT COMMITTEES ON MINISTRY

Albemarle: J. E. Carroll, Curtis L. Sides, L. L. VunCannon, Ernest D. Page, Giles O. Bowman, Louis H. Woodard.

Asheville: W. Harold Groce, R. Paschal Waugh, Sherrill B. Biggers, J. T. Jones, J. M. G. Warner, George B. Culbreth, John Christy.

---

*Deceased May 23, 1968.

Charlotte: H. L. Creech, Jr., James E. Rink, Sidney A. Head, H. Glen Lanier, George P. Robinson, B. E. Bass, E. R. Freeman.

Gastonia: Charles D. White, Paul R. Berrier, C. C. Washam, G. R. McCulley, N. C. Williams, Jr., T. A. Powell, K. R. Moore.

Greensboro: J. G. Winkler, J. C. Reichard, Carlton G. Alspaugh, J. B. Hurley, DeArmon Hunter, Ray Hilliard.

High Point: P. L. Shore, Jr., O. Dewey Smith, H. S. Carter, Frank B. Cook, D. S. Harkness, Earl Crow.

Marion District: A. Glenn Lackey, L. Donald Ellis, Donald G. Bridger, James H. Coleman, W J. Huneycutt, C. B. Barr, Jr., Collins Benfield.

North Wilkesboro District: John R. Hamilton, A. L. Maxwell, Jr., Thad L. McDonald, Jr., D. Austin Hamilton, Robert W. Walters, R. G. Wagoner, Robert T. Young.

Salisbury: Ralph Taylor, H. P. Myers, Ronald Overcash, Earl Black, H. R. Simpson, Leroy A. Scott.

Statesville: Frank Jordan, Roger Tucker, K. A. Horn, Cecil Heckard, Douglas Corriher, O. W. Burwick.

Thomasville: Charles G. Beaman, Jr., Edward M. Heath, Frank H. Edwards, J. T. Melton, Herbert Penry, A. Mitchell Faulkner.

Waynesville: C. Harley Dickson, George H. Winecoff, Edward D. Lee, J. Oscar Dowdle, J. R. Morris, Robert J. Ralls, Robert E. Boggan.

Winston Salem, Forsyth: James C. Peters, Avery Robinson, Joel Key, Kenneth Outlaw, S. B. Moss, Kenneth Johnson.

Winston-Salem, Northeast: Julian A. Lindsey, Gene Little, C. E. Page, Wade Bustle, George Smith, Cecil Marcellus.

13. DISTRICT STATISTICIANS FOR 1968-69

Albemarle	Wm. H. Faggart
Asheville	John M. Nelson
Charlotte	George Auman
Gastonia	Kelly C. Brendle
Greensboro	Carlton G. Alspaugh
High Point	G. R. Barringer
Marion	Boyce Huffstetler
North Wilkesboro	D. Austin Hamilton
Salisbury	A. W. Wellons
Statesville	Clyde Collins
Thomasville	Joe T. Melton
Waynesville	C. Marvin Boggs
Winston-Salem, Forsyth	Arthur Chamblee
Winston- Salem, Northeast	Walter Cooper

14. MINISTERS' WIVES' FELLOWSHIP

President: Mrs. Richard J. Crowder	6309 Market St., Charlotte 28212
Vice-President: Mrs. Thomas B. Stockton	605 E. Blvd., Charlotte 28203
Recording Secretary: Mrs. W. E. Andrews	Box 236, Jefferson 28640
Corresponding Secretary: Mrs. Glenn McCulley	Box 536, Dallas 28034
Treasurer: Mrs. Garland Stafford	Magnolia St., Box 749, Statesville 28677
Historian: Mrs. O. L. Brown	1416 Cyrus Dr., Charlotte 28205

TREASURERS TO WHOM FUNDS SHOULD BE FORWARDED

Single Figure Apportionment	World Service Conference Claimants' Fund District Superintendents' Fund Episcopal Fund Home for the Aged Minimum Salary Fund College Fund Commitment Day Methodist Student Day Children's Home Church School Day Golden Cross Funds	All of these funds are included in the Single Figure Apportionment and should be remitted to: Mr. F. D. Russell, Conference Treasurer, P. O. Box 1273, Charlotte, N. C. 28201
World Communion One Great Hour of Sharing		Remit these funds to Dr. Don A. Cooke, 1200 Davis St., Evanston, Ill. 60201
World Mission Specials		Remit to Mr. Ashton A. Almand, 475 Riverside Drive, New York, N. Y. 10027
National Mission Specials		Remit to Mr. Stephen F. Brimigion, 475 Riverside Drive, New York, N. Y. 10027
Television Ministry		Remit these funds to Dr. Don A. Cooke, 1200 Davis St., Evanston, Ill. 60201
M.C.O.R.		Remit to Mr. Gerhard Hennes, 475 Riverside Drive, New York, N. Y. 10027
Methodist Youth Fund		Remit to Mrs. J. E. Yountz, P. O. Box 749, Statesville, N. C. 28677
Home for the Aged		Remit to Mr. W. R. Cuthbertson, P. O. Box 1536, Charlotte, N. C. 28201

DISTRICT PARSONAGE AND EXPENSE FUNDS

Albemarle District	Remit to Mr. Thomas A. Wall, Jr., Box 47, Albemarle, N. C. 28001
Asheville District	Remit to Mr. R. L. Funderbeck, c/o First Union National Bank, Asheville, N. C. 28802
Charlotte District	Remit to Mr. Arthur P. Harris, 5101 E. Independence Blvd., Charlotte, N. C. 28212
Gastonia District	Remit to Mr. George Jenkins, Box 38, Gastonia, N. C. 28052
Greensboro District	Remit to Mr. J. E. Mitchell, P. O. Box 20068, Greensboro, N. C. 27420
High Point District	Remit to Mr. J. D. Ross, Jr., P. O. Box 700, Asheboro, N. C. 27203
Marion District	Remit to Mr. H. T. Conley, Hankins Rd., Marion, N. C. 28752
N. Wilkesboro District	Remit to Mr. Frank H. Crow, Box 367, North Wilkesboro, N. C. 28659
Salisbury District	Remit to Mr. Harold Melton, Box 583, Granite Quarry, N. C. 28072
Statesville District	Remit to Mr. A. L. Pendleton, Box 468, Statesville, N. C. 28677
Thomasville District	Remit to Mr. V. Gilbert Snyder, 1103 Huntsford Terrace, Thomasville, N. C. 27360

Waynesville District	Remit to Mrs. Mark Galloway, RFD 3, Waynesville, N. C. 28786
Winston-Salem, Forsyth District	Remit to Mr. Ira G. Shamel, Box 1924, Winston-Salem, N. C. 27102
Winston-Salem, Northeast District	Remit to Mr. O. L. Kiger, Box 8, Rural Hall, N. C. 27045

DISTRICT MISSION FUNDS

Albemarle District	Remit to Mr. Claude Eubanks, Box 332, Monroe, N. C. 28110
Asheville District	Remit to Mr. Gudger Cabe, RFD 4, Box 26, Candler, N. C. 28715
Charlotte District	Remit to Mr. S. Scott Ferebee, 4037 E. Independence Blvd., Charlotte, N. C. 28212
Gastonia District	Remit to Mr. G. N. Henson, Jr., Citizens National Bank, Gastonia, N. C. 28052
Greensboro District	Remit to Mr. Hal C. Fields, 207 E. Hendrix St., Greensboro, N. C. 27401
High Point District	
High Point Area	Remit to Mr. Roscoe Sowers, 603 Woodrow Ave., High Point, N. C. 27262
Randolph County	Remit to Mr. E. C. Routh, Box 57, Franklinville, N. C. 27248
Marion District	Remit to Mr. Robin Hood, Box 190, Marion, N. C. 28752
N. Wilkesboro District	Remit to Mr. Frank H. Crow, Box 367, North Wilkesboro, N. C. 28659
Salisbury District	Remit to Mr. Reid G. Leonard, 517 Confederate Ave., Salisbury, N. C. 28144
Statesville District	Remit to Mr. Ted Stough, 343 Dunavant Dr., Statesville, N. C. 28677
Thomasville District	
Davidson County	Remit to Mr. Charles F. Lambert, Jr., Box 565, Thomasville, N. C. 27360
Davie County	Remit to Mr. John N. McDaniel, Box 443, Mocksville, N. C. 27028
Waynesville District	Remit to Mr. David Satterfield, Haywood S & L Assoc., Waynesville, N. C. 28786
Winston-Salem, Forsyth District	Remit to Mr. Ira G. Shamel, Box 1924, Winston-Salem, N. C. 27102
Winston-Salem, Northeast District	Remit to Mr. O. L. Kiger, Box 8, Rural Hall, N. C. 27045

III

ALPHABETICAL ROLL 1968-1969

NOTE: The number before the name is the Chronological Number (see the Chronological roll)
All addresses are in North Carolina unless otherwise stated.
The number in parenthesis following the name is the District Number: (1) Albemarle, (2) Asheville, (3) Charlotte, (4) Gastonia, (5) Greensboro, (6) High Point, (7) Marion, (8) North Wilkesboro, (9) Salisbury, (10) Statesville, (11) Thomasville, (12) Waynesville, (13) Winston-Salem, Forsyth, (14) Winston-Salem, Northeast.

1. Traveling Preachers

Name and Address **Appointment**

676 Abernathy, D. M. (7) Protestant Radio & T.V. Center, Atlanta, Ga. 30329.....Director
351 Adams, G. G., Jr. (3) 5521 Farmbrook Dr., Charlotte 28210.....Myers, Park, Associate
514 Adams, N. F. (2) Brevard College, Brevard 28712.....Professor
515 Adams, T. D. (4) 874 Clifton Ct. Circle NE Apt. 5, Atlanta, Ga. 30329.....Sabbatical
161 Akers, L. R., Jr. (3) 2121 Belvedere Ave., Charlotte 28205.....Kilgo
361 Alderman, D. B. (4) Box 47, Kings Mountain 28086.....Central
721 Aldridge, Julian M., Jr. (12) Box 848 Highlands 28741.....Highlands
24 Allen, H. G. (10) 414 Summit Ave., Statesville 28677
Retired and Director, Conference Brotherhood
334 Allen, J. A. (5) Route 6, Box 469C Greensboro 27405.....Mount Pleasant
13 Allison, C. R. (9) Route 3, Box 257, Concord 28025.....Retired
397 Allred, G. H. (9) 119 Cedar St., N.W. Concord 28025.....Epworth
753 Allred, James G. (1) Route 3, Box 524, Albemarle 28001.....Friendship
423 Alspaugh, C. G., Jr. (5) 2300 W. Friendly Ave., Greensboro 27403.....Centenary
620 Alvord, A. M. (13) Mrewa Methodist Center, Private Bag 62, Mrewa, Rhodesia....Missionary
476 Amick, A. G. (9) Route 3, Box 53C, Concord 28025.....Mount Carmel-Bethany
424 Anderson, W. C. (6) Route 7, Box 231, Greensboro 27407.....Vickrey
425 Andrews, F. L. (10) Route 1, Box 427, Newton 28658.....Mays Chapel-St. Pauls
257 Andrews, Joseph R. (4) Office of the Staff Chaplain, Hq., USAREUR,
A.P.O. New York 09403.....Army Chaplain
250 Andrews, W. E. (8) Box 236, Jefferson 28640.....Jefferson
607 Argo, W. D. (3) 929 E. 36th St., Charlotte 28205.....Spencer Memorial
516 Armstrong, J. M., Jr. (3) 6330 Owenby Court, Charlotte 28211.....Landsdowne
577 Armstrong, M. M. (4) 570th USA Artillery Grp., A.P.O. New York 09078....Army Chaplain
646 Ashe, Donald W. (13) Route 4, Box 66, Winston-Salem 27107.....Mount Carmel
517 Auman, G. E. (3) 318 Glenhaven Drive, Charlotte 28214.....Homestead
42 Auman, J. C. (13) 2032 Elizabeth Ave., Winston-Salem 27103.....Retired
374 Austin, Harold C. (5) 1106 Meadow Street, Greensboro 27405.....Carraway Memorial
223 Avett, C. W. (6) Box 187, Liberty 27298.....First
5 Avett, E. M. (6) Mocksville 27028.....Retired
477 Babcock, R. H. (4) 11 S. Portland Ave., Ventnor, N. J. 08406.....Assoc. Dir. Admissions
331 Bailey, C. W. (8) General Delivery, Wilkesboro 28697.....Saint's Home-Phila.
398 Bailey, D. Edwin (14) 215 Robin Road, Mount Airy 27030.....Central
621 Baker, W. S., Jr. (6) 213-A Yorktown Dr., Fort Lee, Va. 23801.....Army Chaplain
34 Ballard, E. Lester (5) 1808 Friendly Road, Greensboro 27403.....Retired
796 Ballard, Ralph Harold (10) Route 4, Box 324, Mooresville 28115.....McKendree-Rocky Mount
235 Bangle, F. W. D. (1) Box 51, Waxhaw 28173.....Waxhaw
171 Barber, Fred R. (3) Route 11, Box 321, Charlotte 28213.....Oak Grove
35 Barber, J. M. (4) Route 5, Morganton 28655.....Retired
481 Barden, L. E. (11) Route 4, Box 65, Lexington 27292.....Shiloh
608 Barker, H. A. (10) Route 1, Box 103E, Statesville 28677.....New Salem
518 Barnes, J. H. (13) 732 Oak Summit Rd., Winston-Salem 27105.....Oak Summit
141 Barnett, L. P. (13) Box 217, West Jefferson 28694.....Retired
482 Barr, C. B., Jr. (7) Box 1, Forest City 28043.....Pleasant Grove-Alexander
483 Barringer, G. R. (6) 2037 Wesley Drive, High Point 27260.....Calvary
578 Bass, B. E. (3) 4751 Amity Place, Charlotte 28212.....Cokesbury
723 Baxter, David L. (3) Route 1, Box 270, Stanley 28164.....Hill's Chapel Memorial
172 Beadle, W. F. (2) 2048 Crabapple Dr., Shreveport, La. 71108.....Retired
290 Beaman, C. G., Jr. (11) 111 Mock Street, Box 126 Thomasville 27360...District Superintendent
579 Beard, D. R., Jr. (13) 4832 Morningside Dr., Winston-Salem 27106.....New Hope
797 Bearden, Bennie Benjamin (11) 448 Salisbury St., Mocksville 27028.....Davie
541 Beaty, F. D. (6) Route 7, Box 168, Asheboro 27203.....West Bend
519 Beck, H. C. (4) 519 S. Madison St., Lincolnton 28092..... Rhyne Heights
291 Bell, Roy E. (14) 306 S. Main St., Box 338, Reidsville 27320.....Main Street
542 Bellamy, J. S. (3) 4012 Central Ave., Charlotte 28205.....Memorial
677 Benefield, C. M. (7) Route 5, Box 800, Morganton 28655.....Oak Hill
678 Benfield, W. G. (10) Scarritt College, Nashville, Tenn. 37203.....Student
142 Benfield, W. H. (9) Christian Community, Inc., Shelbourne School,
Fredericksburg, Va. 22401.....Sabbatical
215 Bennett, L. A. (5) 1012 Guilford Ave., Greensboro 27401.....Librarian
292 Benson, C. W. (7) Box 897, Tryon 28782.....Tryon-Columbus
798 Berrier, Floyd Lee (5) Star Route, Oak Ridge 27310.....Oak Ridge-Morehead
580 Berrier, P. R. (4) 301 New Hope Rd., Gastonia 28052.....St. Johns
421 Bethea, J. B. (5) 609 S. Ashe St., Greensboro 27406.....St. Matthews
251 Biggers, S. B. (2) 70 Fairway Dr., Asheville 28805.....Groce
520 Bigham, W. O. (9) Faculdade de Theologia, Rudge Ramos, S. P. Brazil,
South America.....Missionary to Brazil
754 Billings, J. Wayne (10) Route 8, Box 458, Statesville 28677.....Monticello

	Name and Address	Appointment
80	Bingham, P. E. (4) Route 2, Lawndale 28090	Retired
521	Black, E. C., Jr. (9) 1309 N. Main St., Kannapolis 28081	North Kannapolis
276	Black, Eugene (5) 221 Durham St., Greensboro 27401	New Goshen
60	Blackard, E. H. (2) 274 Lakeshore Dr., Asheville 28804	Retired
362	Blackwelder, H. L. (10) Route 3, Box 72, Vale 28168	Ebenezer
121	Blanchard, R. W. (6) 5138 Oak Island Rd., Orlando, Florida 32809	Retired
450	Blanton, W. N., Jr. (7) 302 Holly Place, Morganton 28655	North Morganton
352	Blanton, W. W. (10) P. O. Box 129, Statesville 28677	Dir., Blue Ridge Project
399	Bobbitt, W. B., Jr. (10) Box 555, Maiden 28650	First
724	Boggan, Robert E., Jr. (12) Route 2, Waynesville 28786	Shady Grove
293	Boggs, C. M. (12) 31 Newfound Street, Canton 28716	First
188	Bolick, H. E. (4) 312 S. Webb St., Gastonia 28052	Bradley Memorial
484	Bottoms, Floyd G. (10) Box 96, Whitnel 28645	Whitnel
581	Bowman, G. O. (1) Box 427, Marshville 28103	Marshville
162	Bowman, J. R. (7) P. O. Box 1045, Marion 28752	Retired
543	Bradley, E. F. (3 Box 6094, Charlotte 28207	Myers Park, Associate
97	Brandon, J. Max (7) Route 3, Box 650, Morganton 28655	Retired
258	Brantley, W. R. (5) 1905 Madison Avenue, Greensboro 27403	Grace
130	Brawley, S. J. (8) Route 2, Yadkinville 27055	Retired
81	Braxton, J. W. (2) 587 Haywood Road, Asheville 28806	Trinity
68	Brendall, J. H. (12) 62 First Street, Franklin 28734	Retired
582	Brendle, I. M. (4) Route 6, Shelby 28150	Sulphur Springs
485	Brendle, K. C. (4) 120 Park Street, Belmont 28012	Park Street
224	Brewer, Earl D. C. (1) Candler School of Theology, Emory University, Atlanta, Georgia, 30333	Professor
522	Bridger, D. G. (7) 502 N. Main St., Rutherfordton 28139	Rutherfordton
696	Brittain, H. W. (2) Route 1, Box 335G, Leicester 28748	Leicester
234	Brooks, G. A. (11) 809 Doak Street, Thomasville 27360	St. John-Hoover's Chapel
697	Brown, B. D. (4) Box 756, Cramerton 28032	Cramer Memorial
69	Brown, C. D. (9) 1208 Cloister Drive, Winston-Salem 27107	Retired
698	Brown, C. L., Jr. (14) Box 523, King 27021	King
647	Brown, G. H. (9) 759 Cold Springs Road, Concord 28025	Center
70	Brown, O. L. (8) 1416 Cyrus Drive, Charlotte 28205	Retired
679	Brown, R. C. (13) Room 110, R. J. Reynolds Tobacco Co., Winston-Salem 27102	Pastoral Counselor
277	Brown, W. T. (7) 2214 Briarlea Rd., Greensboro 27405 Director, Wesley Foundation A & T College	Trinity
544	Bruce, C. E. (10) Box 186, Catawba 28609	Catawba
143	Bruton, A. B. (1) Box 128, Indian Trail 28079	Indian Trail-Stallings
400	Bruton, P. A. (3) Box 26066, Charlotte 28213	Cole Memorial
545	Bullard, J. M. (3) Wofford College, Spartanburg, S. C. 29301	Professor
680	Bullard, R. B., Jr. (12) Box 174, Andrews 28901	Andrews
699	Bullins, D. S. (9) Route 1, Mount Ulla 28125	Centenary
236	Bumgarner, G. W. (6) 516 Birchwood Dr., High Point 27262	Lebanon
648	Bumgarner, Larry G. (11) 109 Hiatt Road, Thomasville 27360	Johnstown
426	Bunch, R. P. (9) 154 N. Spring St., N.W., Concord 28025	Forest Hill
294	Burgin, W. Grady (10) Route 1, Troutman 28166	First
207	Burris, J. A. (2) V.A. Center, Bay Pines, Florida 33504	V.A. Chaplain
486	Burson, R. N., Jr. (9) 1630 Statesville Rd., Salisbury 28144	Milford Hills
546	Burton, J. M. (12) Box 85 Hayesville 28904	Hayesville
222	Burwick, Oscar W. (10) 105 E. Erwin Street, Newton 28658	St. Paul-Mt. Beulah-Providence
451	Bush, N. C. (4) Route 3, Lawndale 28090	Belwood
252	Bustle, W. R. (14) Route 4, Box 66, Winston-Salem 27107	Mount Carmel
775	Butler, D. H. (6) 1602 Eastchester Drive, High Point 27260	Northwood
547	Butler, W. W. (3) Box 971, Columbia College, Columbia, S. C. 29203	Professor
548	Byers, M. J. (7) Box 187, Caroleen 28019	Caroleen First-Avondale
295	Byrum, R. Delbert (6) Box 5261, High Point 27262	Wesley Memorial, Associate
253	Cagle, J. F. (6) 236 Mill Street, High Point 27260	High Point:Highland
1	Caldwell, Gilbert H (5) 710 Douglas St., Greensboro 27406	Retired
681	Calloway, J. R. (14) Box 121, Dobson 27017	Dobson
682	Carlisle, Fred A., Jr. (3) 5006 Grapevine Dr., Char e 28210	Aldersgate
144	Carper, J. H. (10) Box 749, Statesville 28677	Director Church Extension
82	Carroll, J. E. (1) 276 N. Fourth St., Albemarle 2800	District Superintendent
523	Carroll, J. W., Jr. (5) Candler School of Theology, Emory University, Atlanta, Georgia 30333	Professor
622	Carter, H. S. (6) Route 6, Box 252, Asheboro 27203	Giles-Charlotte-Mount Shepherd
296	Carter, J. Edwin (10) First Methodist Church, Hickory 28601	First, Associate
683	Carter, Robert L., Jr. (7) Box 576, Glen Alpine 28628	Glen Alpine
259	Carver, G. M. (8) Route 8, Box 303, Salisbury 28144	Mt. Tabor
700	Cassady, T. L. (3) 5600 The Plaza, Charlotte 28205	Plaza
375	Cassell, P. M. (2) Route 1, Box 146, Horse Shoe 28742	Mills River
452	Caudill, C. Jack (3) Central State Hospital, Milledgeville, Ga. 31061	Student
549	Cecil, J. H. (11) Box 773, Butner 27509	Chaplain
427	Chamblee, A. L., Jr. (13) Children's Home, Box 993, Winston-Salem 27102	Children's Home
11	Chappell, C. G. (3) Waverly, Tennessee 37185	Retired
401	Charlton, D. W., Jr. (3) University Hospital, University of Virginia, Charlottesville, Virginia 22901	Student
453	Christy, J. H., Jr. (2) 67 Ormond Avenue, Asheville 28806	Abernathy
53	Church, John R. (3) 1849 Ardmore Road, Winston-Salem 27107	Retired
755	Clanton, R. A., Jr. (4) Route 4, Lincolnton 28092	Laboratory-Landers

	Name and Address	Appointment
297	Clark, K. W. (3) Box 4684, Duke Station, Durham 27706	Professor
198	Clark, W. Claude (2) Box 54, Weaverville 28787	Retired and Marshall
649	Clark, William C. (5) Box 48, Climax 27233	Bethlehem
163	Clay, C. W. (10) Caixa Postal, 1916 Brasilla, D. F., Brazil, S. A.	Missionary to Brazil
28	Clay, G. W. (9) Box 174, China Grove 28023	Retired and Yadkin
623	Clayton, R. L., Jr. (13) 529 Jersey Avenue, Winston-Salem 27101	Probation Officer
237	Clemmer, A. James (5) 3611 Liberty Road, Greensboro 27406	Moriah
61	Clemmer, George B. (13) 1025 Deepwood Court, Winston-Salem 27104	Retired
550	Clinard, Hubert C. (4) Box 187, Polkville 28136	Polkville-Rehobeth
650	Clinard, Robert M. (10) Box 1323, Statesville 28677	Chapel Hill-Christ
335	Cochran, J. E. (10) Box 233, Claremont 28610	Bethlehem
701	Cockman, W. C. (10) Route 1, Box 197, Catawba 28609	Concord-Hopewell
225	Cody, Ray S. (10) Route 2, Box 628, Mooresville 28115	Williamson Chapel
756	Cole, John W. (10) Route 1, Box 50A Granite Falls 28630	Grace Chapel
478	Cole, William H. (3) 501 N. Tryon St., Charlotte 28202	First, Associate
551	Coleman, Howard L. (7) Box 923, Morganton 28655	First, Associate
376	Coleman, J. H. (7) 511 Robert Street, Marion 28752	First
320	Collins, C. L. (10) 935 12th St. Place, N.E., Hickory 28601	Highlands
23	Combs, J. W. (4) 103 Lawing Street, Lincolnton 28092	Retired
757	Combs, Robert W. (10) Route 4, Box 210, Mooresville 28115	Venderburg
113	Cook, Earl A. (9) 810 Carolyn Street, Kannapolis 28081	Retired
776	Cook, E. S., Jr. (9) 118 Old Charlotte Rd., Concord 28025	Harmony
377	Cook, F. B. (6) Box 391, Jamestown 27282	Jamestown
799	Cook, R. E., Jr. (4) 1617 Madison Street, Gastonia 28052	Trinity
298	Cooke, J. H. (4) Carolina Freight Carriers, Cherryville 28021	Industrial Chaplain
552	Cooke, R. J. (13) 4150 Reidsville Road, Winston-Salem 27101	Crews
553	Cooper, W. O. (14) Box 398, Rural Hall 27045	Rural Hall
260	Corriher, W. D. (10) 126 W. Ashe Ave., Lenoir 28645	First
487	Cowart, D. M. (5) Box 636, Gibsonville 27249	Gibsonville
216	Cox, A. J. (6) 512 Cliff Road, Asheboro 27203	First
190	Crawford, McRae (10) Route 1, Granite Falls 28630	Retired and Whitnel, Associate
332	Crawford, W. R. (13) 1701 Shady Mount Ave., Winston-Salem 27105	Sabbatical
273	Crawley, J. W. (7) Box 295, Cliffside 28024	Cliffside-Chase Wesley
378	Crawley, R. P. (8) Box 146, Hiddenite 28636	Hiddenite
199	Creech, H. L., Jr. (13) 1100 Queens Road, Charlotte 28207	District Superintendent
524	Creech, H. L., III (2) Box 205, Fletcher 28732	Fletcher
321	Crouse, K. D. (11) Box 126, Denton 27239	Denton:Central
554	Crow, Earl P., Jr. (6) High Point College, High Point 27262	Professor
488	Crowder, R. J. (3) 6309 Market St., Hickory Grove, Charlotte 28212	Hickory Grove
174	Crowder, V. P. (7) Route 2, Box 47, Nebo 28761	Retired
379	Crummett, W. C. (6) Route 1, Box 137, High Point 27260	Bunker Hill-Sandy Ridge
299	Culbreth, G. B. (2) 297 Haywood Street, Asheville 28801	Haywood Street
274	Culp, W. B. A. (3) 6121 Vernedale Rd., Charlotte 28212	Belmont Park
336	Dalton, G. W. (2) 60 Crestmont Ave., Asheville 28806	French Broad
702	Daniels, J. C. (6) 114 Frances Drive, Asheboro 27203	Calvary
758	Davenport, J. P. (2) Box 9526, Oteen 28805	Oteen
624	Davis, D. C. (2) 214 Whitson Avenue, Swannanoa 28778	Swannanoa
725	Davis, E. Vance (12) 32 Brittin St., Madison, N. J. 07940	Student
164	Davis, F. R. (1) Box 31, Morven 28119	Morven
726	Davis, Joe B. (9) Box 327, Granite Quarry 28072	Shiloh:Granite Quarry
759	Davis, Joe C. (4) Box 38, McAdenville 28101	Lowell-McAdenville
703	Davis, J. E., Jr. (7) 1206 Salem Rd., Morganton 28655	Salem
704	Deal, P. G., III (7) Box 124, Broughton Hospital, Morganton 28655	Chaplain
555	Dennis, B. J. (9) Route 1, Box 273B, Kannapolis 28081	Mount Mitchell
275	Dennis, C. W. (1) Route 2, Albemarle 28001	Bethel-Palestine
62	Dennis, D. H. (10) Route 6, Box 7, Statesville 28677	Retired
363	Dennis, Paul M. (11) 28 Pickard Circle, Lexington 27292	Trinity
36	Depp, W. Mark (13) 1056 Peace Haven Road, Winston-Salem 27104	Retired
428	Dickson, C. Harley (12) Box 426, Lake Junaluska 28745	District Superintendent
727	Dingus, William H. (6) Box 223, Franklinville 27248	Franklinville
705	Dodson, C. M. (14) Box 22, Pelham 27311	Pelham-Hickory Grove
583	Doser, W. R. (9) 30 N. Union Street, Concord 28025	Central, Associate
625	Dowdle, J. O., Jr. (12) Box 8, Clyde 28721	Clyde
37	Dryman, F. O. (3) 3420 Shamrock Drive, Charlotte 28205	Retired
300	Duckwall, P. H. (6) 749, Statesville 28677	Conference Youth Director
200	Dula, J. Q. (10) Box 117, Catawba 28069	Retired
98	Dulin, G. N. (11) Route 2, Box 267, Huntersville 28078	Retired
606	Dulin, Max Wade (9) Route 1, Box M, Cleveland 27013	West Rowan
353	Duncan, H. C. (3) U. S. Naval Sta., Newport, Rhode Island 02840	Navy Chaplain
83	Duncan, Herman F. (9) Box 338, Kannapolis 28081	Trinity
175	Duncan, J. R. (5) 826 Circle Drive, High Point 27262	Retired
800	Duncan, Thomas J., Jr. (11) 281 Winston Road, Lexington 27232	Lexington:Erlanger
674	Dungee, C. E. (5) 2404 Bywood Road, Greensboro 27405	Brown Summit
651	Dyar, W. H. (5) Route 4, Box 321, Greensboro 27406	Tabernacle
727	Eanes, Ralph H., Jr. (13) Burkhead Methodist Church, Silas Creek Parkway, Winston-Salem 27103	Burkhead, Associate
301	Early, Robert E. (6) Box 472, Ramseur 27316	Jordan Memorial
760	Earnhardt, Daniel T. (3) 420 E. 15th St., Charlotte 28206	Duncan Memorial
191	Easter, O. L. (1) 202 Palmer Street, Albemarle 28001	Main Street

	Name and Address	Appointment
801	Edmonds, Oren Rex (13) Box 347, Clemmons 27012	Clemmons-Harmony Grove
364	Edwards, F. H. (11) Fair Grove Road, Thomasville 27360	Fair Grove
684	Edwards, J. F. (7) Box 44, Old Fort 28762	Old Fort
145	Edwards, Moir W. (7) Box 1, Bakersville 28705	Bakersville
302	Ehlhardt, G. B. (5) University of Dubuque, Dubuque, Iowa 52002	Professor
802	Eller, Kenneth Robert (2) Route 1, Box 108, Candler 28715	Piney Mountain-Davis Chapel-Pisgah
63	Ellerbe, M. C. (10) 642 Holland Drive, Statesville 28677	Retired
685	Ellington, Budd, Jr. (2) Route 4, Box 142, Candler 28715	Snow Hill
626	Ellis, L. Donald (7) Box 266, Spruce Pine 28777	Spruce Pine
803	Ellison, William Byrd (5) 1729 E. Cone Blvd., Greensboro 27405	Saint Paul
402	Ervin, J. L. (4) 2320 E. Main St., Lincolnton 28092	Boger City
29	Ervin, M. G. (10) 517 Carolina Ave., N. Statesville 28677	Retired and Broad Street Associate
584	Eubanks, R. L. (3) 6824 Tuckaseegee Road, Charlotte 28214	Tuckaseegee Road
489	Evans, L. H., Jr. (7) 4124 Barrett Dr., Newburgh, N. Y. 12550	Air Force Chaplain
403	Evans, O. E. (14) Box 116, Stokesdale 27357	Flat Rock
652	Faggart, James R. (1) Route 1, Box 346, Albemarle 28001	Albemarle Circuit
706	Faggart, W. H. (1) Drawer O, Misenheimer 28109	Wesley Chapel
261	Faulkner, A. Mitchell (11) Box 307, Lexington 27292	First
365	Faulkner, C. W. (5) Route 1, Liberty 27298	Mount Pleasant Cicruit
653	Faulkner, C. W., Jr. (12) 5382 Leatherstocking Lane, Stone Mountain, Ga. 30083	Student
454	Ferguson, A. A. (11) Route 1, Box 448, Lexington 27292	Bethesda
98A	Ferree, G. B. (deceased since Conference)	
372	Ferree, James W. (5) 1012 E. Lee St., Greensboro 27406	Union Memorial-Celia Phelps
202	Ferree, S. G. (13) Hobbs Road, Nashville, Tennessee 37215	Editorial Associate
30	Few, E. C. (13) 1101 N. Elm St., The Towers Apt. 604, Greensboro 27401	Retired
556	Fisher, D. L. (4) Box 548, Lawndale 28090	Lawndale-Double Shoals
404	Fitzgerald, Bernard R. (3) 2810 Providence Rd., Charlotte 28211	Providence
346	Fitzgerald, E. A. (13) Box 608, Winston-Salem 27102	Centenary
405	Fitzgerald, J. A. (8) 501 Hawthorne Lane, Charlotte 28204	Hawthorne Lane
31	Fitzgerald, J. B. (11) Mocksville 27028	Retired
406	Fitzgerald, W. E. (9) 915 S. Church Street, Salisbury 28144	Coburn Memorial
585	Flowers, Henry F. (2) Box 282, Skyland 28776	Skyland
455	Forbis, W. T. (13) 641 Akron Drive, Winston-Salem 27105	Ogburn Memorial
627	Ford, A. G. (4) Route 4, Box 210, Lincolnton 28092	Pisgah
429	Foster, R. A. (2) 84 Edwin Place, Asheville 28801	Sabbatical
226	Fowler, J. W., Jr. (11) 209 Tranquil Ave., Charlotte 28209	Executive Director, College Coordinating Council
280	Francisco, Ross (14) 1417 Henri Street, Mount Airy 27030	Retired
366	Frazier, J. T., Jr. (13) 133 Methodist Dr., Winston-Salem 27105	Marvin
456	Freeman, E. R. (3) 121 Oakridge Drive, Charlotte 28214	Christ
430	Freeman, F. D. (4) 1104 S. Lafayette Street, Shelby 28150	Lafayette Street
54	Freeman, H. C. (2) 15 Reeves Street, Weaverville 28787	Retired
729	Fulk, J. Marion (10) Route 2, Box 38, Conover 28613	Fairgrove
431	Funderburk, D. K. (11) Box 156, Welcome 27374	Welcome
227	Garmon, H. D. (3) 1201 Oakdale Road, Charlotte 28214	Pleasant Grove
43	Gentry, J. C. (13) 148 West End Blvd., Winston-Salem 27104	Retired
686	George, D. F. (14) Box 497, Mayodan 27027	Mayodan
165	George, L. B. (12) Lake Junaluska 28745	Retired
16	Gibbs, A. C. (10) 1131 Lakeside, Statesville 28677	Retired
44	Gibbs, J. S. (8) Route 1, Stony Point 28678	Retired
432	Gibbs, J. S., Jr. (13) 244 S. Main Street, Kernersville 27284	Main Street
457	Gibbs, P. H. (3) Box 125, Cornelius 28031	Mount Zion
192	Gibbs, R. P. (10) 619 Glendale Drive, Statesville 28677	Executive Secretary, Stewardship
458	Gibson, E. K. (14) 2002 Glen Drive, Reidsville 27320	Woodmont
687	Gilbert, D. W. (3) 205 Grandin Road, Charlotte 28208	Wesley Heights
557	Gilland, J. C. (2) 48 Oakley Road, Asheville 28803	Oakley
38	Goforth, R. C. (10) 612 9th St., N.W., Hickory 28601	Retired
380	Golden, J. B. (1) 102 Hayne Street, Monroe 28110	Central
525	Goldston, R. J. (9) 3720 Eastway Dr., Charlotte 28205	Retired
89	Graham, G. C. (7) Route 1, Box 44A, Spruce Pine 28777	Retired and Spruce Pine, Associate
99	Grant, C. L. (11) Route 7, Box 183, Asheboro 27203	Retired
48	Grant, D. P. (9) Route 7, Box 606, Salisbury 28144	Retired
490	Grant, R L. (13) Route 2, Jonestown Road, Winston-Salem 27103	Pine Grove
459	Green, Joseph E. (4) Box 443, Crouse 28033	Crouse
21	Green, John H. (2) Route 3, Box 928, Asheville 28806	Retired
25	Green, J. M. (8) Route 3, Yadkinville 27055	Retired
586	Greene, J. P. (11) Route 9, Winston-Salem 27107	Midway:North
114	Grigg, W. Q. (3) 2226 Hassell Place, Charlotte 28209	Retired
71	Groce, J. W. (6) Box 252, Lake Junaluska 28745	Retired
146	Groce, W. Harold (2) 36 Elk Mountain Scenic Highway, Asheville 28804	District Superintendent
654	Groh, D. G. (9) 309 Kerr Street, Concord 28025	Ann Street
100	Grose, J. C. (3) Route 2, Huntersville 28078	Retired
491	Grose, J. C., Jr. (4) 217 N. Main Street, Stanley 28164	Stanley
394	Gwyn, J. W., Sr. (13) 1106 Caldwell Street, Greensboro 27406	St. Paul
407	Hahn, R. J. (5) 1304 Cliffwood Drive, Greensboro 27406	Calvary
492	Haire, B. A. (5) 1205 Flemming Road, Guilford College 27410	Guilford College
493	Haire, E. R. (4) 1207 W. Dixon Blvd., Shelby 28150	Aldersgate

Name and Address	Appointment
707 Hall, C. Vernon (2) Leicester 28748	Retired
777 Hall, Elmer O. (5) Box 4752, Duke Station, Durham 27706	Assistant Chaplain
609 Hall, Ron L. (4) 428 McNeill Street, Gastonia 28052	Faith
408 Hall, Thor (1) Duke Divinity School, Durham 27706	Professor
354 Hamilton, D. A. (8) 215 Cowles Street, Wilkesboro 28697	Wilkesboro
203 Hamilton, E. Paul (10) 214 N. Academy Street, Mooresville 28115	Central
238 Hamilton, J. R. (8) 101 Pilson Street, North Wilkesboro 28659	District Superintendent
528 Hammill, T. L. (2) Route 4, Box 341, Candler 28715	Francis Asbury
587 Hancock, O. L., Jr. (9) 106 W. Church Street, China Grove 28023	First
760 Hansell, Earl M. (9) Box 92, Midland 28107	Central
337 Harbin, M. E. (9) 1236 Maxwell Street, Salisbury 28144	District Superintendent
19 Harbison, E. J. (9) Route 3, Box 66A, Concord 28025	Retired
176 Hardee, R. M. (5) Route 8, Box 682, Greensboro 27406	Rehobeth
131 Harkey, W. L. (4) Route 3, Box 420, Lincolnton 28092	Retired
201 Harkness, David S. (7) 1407 Lincoln Street, Durham 27701	High Point:Brooks Memorial
409 Harris, J. D. (4) 120 Belmont Road, Belmont 28012	Belmont:Ebenezer
787 Harris, W. B., Jr. (12) 159 Forrest Ave., N.E., Atlanta, Ga. 30303	Inner City Ministry
730 Hart, P. M. (11) Route 1, Advance 27006	Bethlehem
555 Hartsell, C. J. (11) Box 157, Cooleemee 27014	Cooleemee
460 Hauser, J. J. (10) 904 4th St. Dr., N.W., Hickory 28601	St. Lukes
55 Hauss, R. M. (4) Box 2, Shelby 28150	Retired
558 Hawkins, J. E. (8) 305 W. Main Street, Jonesville 28642	First
461 Hawkins, W. T. (12) Box 86, Murphy 28906	Murphy
556 Hawks, W. G. H. (9) Route 1, Box 114, Concord 28025	Roberta
559 Haynes, Donald W. (12) Box 502, Franklin 28734	First
560 Head, Sidney A. (3) 5813 Craftsbury Dr., Charlotte 28205	Hospital Chaplain
731 Heafner, J. P. (9) 213 S. Chapel Street, Landis 28088	Landis
526 Heath, E. M. (11)600 Lexington Avenue, Thomasville 27360	West End
239 Heckard, C. L. (10) 311 3rd Avenue, N.E., Hickory 28601	First
381 Heckard, Floyd L. (8) Office of Chaplain, Walter Reed Army Medical Center, Washington, D. C. 20012	Army Chaplain
610 Heckard, M. W., Jr. (10) Route 1, Box 195, Netwon 28658	Plateau-Wesley Chapel
262 Heffner, W. F. (1) Box 176, Peachland 28133	Peachland
193 Hefner, Cecil G. (4) 700 S. Main Street, Belmont 28012	Belmont:First
762 Henderson, Lawson P. (14) Route 4, Box 293, Mount Airy 27030	Salem
90 Herbert, C. C., Jr. (3) 301 Cole Building, 207 Hawthorne Lane, Charlotte 28204	Administrative Assistant to the Bishop
778 Herman, J. F. (8) Creston 28615	Creston-Green Valley
478 Herron, Charles L. (3) c/o Charlotte Area Fund, 314 W. Trade St., Charlotte 28202	Manpower Coordinator, Charlotte Area Fund
788 Hewett, J. A. (6) Duke Graduate School, Durham 27706	Student
494 Hiatt, E. E., Jr. (13) Route 2, Box 236, Pfafftown 27040	Brookstown
194 Higgins, J. S. (14) 205 W. Carolina Ave., Draper 27241	First
132 Highfill, T. G. (4) Route 5, Box 177D, Lincolnton 28092	Lincoln Circuit
495 Hill, F. A. (9) Route 4, Box 306A, Kannaoplis 28081	Bethpage
382 Hilliard, R. F. (5) 212 E. Newlyn St., Greensboro 27408	Newlyn Street
629 Himes, R. L. (6) Route 1, Box 107, Trinity 27370	Mount Vernon
101 Hipps, M. Teague (8) Box 109, Pineola 28662	Retired
367 Hipps, R. Harold (5) Box 871, Nashville, Tennessee 37202	General Board of Education
527 Hoffman, T. S. (3) 3420 Shamrock Drive, Charlotte 28205	Methodist Home Chaplain
708 Hofler, H. D. (2) Garrett Theological Seminary, Evanston, Ill. 60201	Student
657 Holcombe, T. D. (10) Route 4, Box 408, Statesville 28677	Rose Chapel
462 Horn, K. A. (10) Box 146, Granite Falls 28630	First
263 Hornbuckle, J. P., Jr. (1) Box 274, Norwood 28128	Norwood
115 Houck, G. F. (13) 4737 Mount Pleasant Dr., Winston-Salem 27105	Mount Pleasant
528 Houk, J. E. (10) 217 W. Wilson Ave., Mooresville 28115	Broad Street
26 Houser, J. E. B. (2) Stockton Road, Weaverville 28787	Retired
39 Houts, R. T. (2) 891 Haywood Road, Asheville 28806	Retired
322 Houts, R. T., Jr. (10) 427 S. Race Street, Statesville 28677	Race Street
240 Hovis, G. A. (11) 1230 4W., Winston-Salem	Retired
529 Howard, Mike R. (2) Route 2, Monte Vista Rd., Candler 28715	Acton
732 Howard, T. J. (8) Box 25, Yadkinville 27055	Yadkinville-Center
779 Howell, G. K. (8) Route 1, Millers Creek 28651	Miller's Creek
630 Howle, R. A. (3) 6500 Hidden Forest Dr., Charlotte 28201	Hidden Valley
209 Hoyle, E. M., Jr. (2) Box 82, Weaverville 28787	Retired
27 Hoyle, John W., Jr. (4) 420 Evergreen Street, Gastonia 28052	Retired
611 Hubbard, David E. (11) Route 3, Box 83, Lexington 27292	Reeds
496 Hudgins, W. E. (6) Greensboro College, Greensboro 27410	Professor
147 Huffman, N. A. (1) Willamette University, Salem, Oregon 97301	Professor
497 Huffstetler, Boyce (7) 701 Baldwin Avenue, Marion 28752	East Marion and Ebenezer
116 Huggin, James G. (1225) Chestnut Drive, Box 5261, High Point 27260	Wesley Memorial
338 Hughes, M. Preston, Jr. (3) 2019 Shamrock Dr., Charlotte 28205	St. Lukes
410 Hull, James E. (5) Greensboro College, Greensboro 27410	Professor
303 Huneycutt, C. Jerome (10) 111 W. 13th Street, Newton 28658	Abernethy Memorial
72 Huneycutt, T. B. (7) Box 294, Forest City 28043	Retired and Mount Hebron
177 Huneycutt, W. Jackson (7) Box 923, Morganton 28655	First
658 Hunsucker, L. G. (10) 825 Wesley Drive, Statesville 28677	Wesley Memorial
588 Hunter, B. V. (6) 1626 W. Lexington Ave., High Point 27260	Spring Hill
688 Hunter, P. D., Jr. (5) 106 E. Brentwood Dr., Greensboro 27403	Christ, Associate
339 Hurley, J. Bernard (5) 305 N. Ridgeway Dr., Greensboro 27403	College Place
689 Hurley, R. W. (7) Route 2, Ellenboro 28040	Oak Grove-Salem

Name and Address	Appointment
178 Huss, D. T. (10) Route 5, Statesville 28677	Retired
195 Huss, H. O. (4) Route 3, Box 432B, Lincolnton 28092	Retired
383 Hutchinson, Orion N., Jr. (13) 630 Hawthorne Rd., S.W., Winston-Salem 27103	Ardmore
368 Hutson, Harold H. (5) American University, Washington, D. C. 20016	Provost and Executive Vice-President
411 Ingram, J. T. (13) Box 57, Walkertown 27051	Morris Chapel
659 Isenhour, O. B. (10) Route 6, Box 275, Lenoir 28645	Littlejohn-Gamewell
340 Jacks, W. R. (7) Box 127, Rutherford College 28671	Abernethy Memorial
709 James, Ralph E., Jr. (2) North Carolina Weslyan College, Rocky Mount 27801	Professor
384 Jamieson, H. M. (9) 1025 W. "C" Street, Kannapolis 28081	Rockwell-Liberty
589 Jarrett, Richard B. (3) Route 5, Box 1041, Charlotte 28208	Moores Chapel
631 Jarrett, W. A. (11) Route 5, Lexington 27292	Tyro
660 Jeffers, Frank A. (3) 2810 Providence Road, Charlotte 28211	Providence, Associate
675 Jenkins, Calvin B. (7) 415 Ledbetter Rd., Forrest City 28043	Wells Springs
40 Jenkins, W. R. (3) 5600 Randolph Road, Charlotte 28211	Retired
179 Jessup, H. D. (7) Route 2, Box 85, Old Fort 28762	Retired
341 Johnson, J. L., Jr. (11) 100 E. Sunrise Ave., Thomasville 27360	First
342 Johnson, J. S. (6) 3423 Kivett Dr., High Point 27260	Mitchell's Grove
463 Johnson, Kenneth M. (13) 639 Green St., S.W., Winston-Salem 27101	Green Street
612 Johnston, Eugene C., Jr. (2) 219 Fairground Ave., Hendersonville 28739	East Flat Rock
304 Jolly, J. Ralph (5) Greensboro College, Greensboro 27410	President
64 Jones, E. M. (11) Route 2, Box 312, Lexington 27292	Retired and Cid
395 Jones, James T. (2) 73 Taft Ave., Asheville 28803	Berry Temple-Wilson's Chapel
278 Jones, J. W. (5) 1114 Benbow Rd., Greensboro 27406	Bass Chapel-Raleigh Cross Rd.
710 Jones, K. R. (3) 128 S. Cromer Street, Charlotte 28208	Chadwick
7 Jones, O. J. (13) 3420 Shamrock Drive, Charlotte 28205	Retired
45 Jones, R. P. (8) Route 1, Creston 28615	Retired
763 Jones, W. Marshall (3) Box 27, Hayesville 28904	Associate Director
148 Jordan, Frank B. (10) 265 N. Mulberry St., Box 169, Statesville 28677	Broad Street
204 Jordan, H. R. (4) Box 218, Gastonia 28053	First, Associate
305 Jordan, John S. (7) 207 Pleasant Street, Spindale 28160	Spindale
752 Jowers, J. B. (5) 1805 Belcrest Drive, Greensboro 27406	Warren Street-Mount Carmel
306 Judy, C. W. (12) Methodist Mission, 15-1, Oak Chun Dong, Chunchon, Korea	Missionary to Korea
661 Justice, Henry A. (5) 1307 Clermont St., Greensboro 27407	St. John's
804 Kale, John Wesley (10) Route 1, Troutman 28166	Shiloh-Wesley Chapel
91 Kale, W. Arthur (5) Box 4353, Duke Station, Durham 27706	Professor
464 Kaylor, R. E. (6) 931 Croyden Street, High Point 27260	Ward Street
210 Keeler, W. F. (2) 12 Edgewood Rd., Beverly Hills, Asheville 28805	Retired
73 Keever, Homer M. (10) 140 Bost Street, Statesville 28677	Director of Archives
84 Kelly, Walter, R. (3) 2016 Hassell Place, Charlotte 28209	Retired
281 Kennedy, A. C., Jr. (3) 3116 Wickersham Dr., Charlotte 28211	Mouzon
733 Kennedy, M. Loy (12) Box 248, Robbinsville 28771	Robbinsville
32 Kennerly, C. O. (5) Neely Rd., Pleasant Garden 27313	Retired
92 Kerr, W. A., Jr. (2) 700 Loop Rd., Hendersonville 28739	Retired
590 Key, Joel T. (13) 1210 Bolton St., S.W., Winston-Salem 27103	Wesley Memorial
102 Kiker, F. W. (10) Rt. 2, Harmony 28634	Retired
789 Kitley, R. M. (11) Route 5, Lexington 27292	Mount Carmel-Ebenezer
46 Koestline, Karl H. (5) 2152 Burnice Dr., Glen Ellen Estate, Clearwater, Fla. 33516	Retired
734 Koonts, Ronald A. (2) 115 Starnes Cove Rd., Asheville 28806	Oak Hill
152 Kuehn, H. F. (4) The Wesleyan, Georgetown, Texas 78626	Retired
122 Kyles, A. A. (3) 1201 Norland Road, Charlotte 28205	Retired
153 Lackey, A. Glenn (7) Box 820, Marion 28752	District Superintendent
323 Lacy, C. B. (5) Box 5373, Duke Station, Durham 27706	Professor
180 Lamb, Eugene A. (13) 441 Weisner St., Winston-Salem 27107	Konnoak Hills
662 Lane, J. C. (4) 805 Katherine Avenue, Kings Mountain 28086	Grace
433 Langford, T. A. (3) Box 4735, Duke Station, Durham 27706	Professor
355 Lanier, H. Glenn (3) 2830 Dorchester Pl., Charlotte 28209	St. Pauls
166 Lanier, Walter Lee (2) Church St., at 6th Ave., Hendersonville 28739	First
385 Lasley, J. W. (12) 507 Dutch Cove Road, Canton 28716	Morning Star
6 Latham, A. L. (5) 3420 Shamrock Drive, Charlotte 28205	Retired
149 Laughlin, S. M. (10) 217 Rankin Street, Lenoir 28645	Smith Memorial-Harper's Chapel
181 Laughlin, R. M. (5) Route 6, Box 76, Greensboro 27405	Retired
711 Law, J. A. (13) 404 Harvey Street, Winston-Salem 27103	Hanes-Bethel
613 Lawing, Luther H., Jr. (3) Brevard College, Brevard 28712	Dean of Men
434 Laye, L. B. (2) 101 Church Street, Black Mountain 28711	Black Mountain
780 Lee, Edward D. (12) Route 1, Box 637, Canton 28716	Rockwood-Beaverdam
614 Lee, Mrs. M. B. (2) 515 Rhododendron Ave., Black Mountain 28711	Azalea-Tabernacle
530 Lee, Thomas S., Jr. (10) Box 749, Statesville 28677	Director of Camping
154 Lefler, B. W. (9) Route 4, (Highway 601S) Concord 28025	Retired
386 Leonard, W. Calvin (6) 300 S. Main Street, Asheboro 27203	Central
241 Lindsey, Julian A. (14) Box 5197, Ardmore Station, Winston-Salem	District Superintendent
531 Little, Gene H. (14) Box 696, Pilot Mountain 27041	Pilot Mountain
435 Little, John R. (7) Route 2, Box 67, Bostic 28018	Sunshine

Name and Address	Appointment
712 Little, R. W. (6) 512 N. Main Street, High Point 27260	First, Associate
781 Livengood, Arthur R. (14) Route 2, Box 246, Mount Airy 27030	Oak Grove and Greater Mount Airy Parish
123 Locke, W. R. (6) 1409 Wendover Drive, High Point 27262	Professor
735 Lockridge, Roy H., Jr. (7) Route 4, Box 730, Morganton 28655	Bethel
615 Long, H. G., Jr. (6) 108 Shaw Street, Box 35, Randleman 27317	First
782 Long, J. L., Jr. (2) Box 427, Mars Hill 28754	Mars Hill
85 Love, Fred R. (11) Route 2, Box 583A, Concord 28025	Retired
103 Love, J. L. (9) 218 N. Union Street, Concord 28025	Retired
307 Lowder, John A. (4) Box 415, Cherryville 28021	First
498 Lowder, Paul D. (5) 2614 Lafayette Ave., Greensboro 27408	West Irving Park
228 Lowman, E. H. (5) Box 188, Pleasant Garden 27313	Pleasant Garden
74 Loy, O. C. (11) Route 1, Linwood 27299	Retired and Greer's Chapel
65 Lynch, A. W. (12) 308 Richland Street, Waynesville 28786	Retired
562 Lyndon, George E., Jr. (4) Box 95, Bessemer City 28016	Odell Memorial
133 Mabry, L. E. (10) Rt., Box 739 Ritters Lake Rd., Greensboro 27401	Retired
563 Macon, Fred K. (5) 311 Mimosa Drive, Greensboro 27403	Campus Minister
134 Madison, J. Clay (5) 302 W. Market Street, Greensboro 27401	West Market Street
713 Madison, J. Holt (2) 512 N. Louisiana Ave., Asheville 28806	Emma-Green Memorial
86 Madison, T. Glenn (6) Mendenhall Rd., Jamestown 27282	Retired
112 Maness, C. M., Jr. (1) 20 Gregg Circle, Columbia, S. C. 29206	Army Chaplain
783 Marbury, Herbert L. (4) Cenral State Hospital, Milledgeville, Ga. 31061	Epworth
539 Marcellus, Cecil (14) 206 Williams St., Reidsville 27320	Saint Paul-Wentworth
805 Martin, Sammie Lester (9) Route 10, Box 597, Salisbury 28144	Providence-Bethel
*Marty, Royal J. (12) Box 367, Cherokee 28719	Cherokee
465 Mashburn, D. W. (13) 3819 Country Club Road, Winston-Salem 27104	Trinity
104 Masters, V. R. (2) Box 535, Weaverville 28787	Retired
764 Matthias, Paul W. (12) 7107 A Patricia Dr., Columbia, S. C. 29209	Executive Secretary, S. C. Human Relations Council
308 Maxwell, A. L., Jr. (8) 206 Hawthrone Road, Box 69, Elkin 28621	First
189 Mayfield, L. M. (13) 1035 25th St., N.W., Winston-Salem 27105	St. Andrews-Walnut Cove-Oak Grove
282 Medlin, W. T., Jr. (1) Drawer 428, Albemarle 28001	Central
283 Melton, J. T. (11) 803 Unity Street, Thomasville 27360	Unity
563 Miles, W. L. (2) Brevard College, Brevard 28712	Professor
264 Miller, Gilbert (11) 332 W. Church Street, Mocksville 27028	First
436 Miller, John James (3) 501 N. Tryon St., Charlotte 28202	First, Associate
499 Miller, John K. (13) 3544 Robin Hood Rd., Winston-Salem 27106	Mount Tabor
413 Miller, Ralph (7) 102 Laurel Hills Dr., Morganton 28655	Chaplain
51 Miller, Walter J. (2) Box 242, Lake Junaluska 28745	Retired
182 Mills, E. W. (1) Route 7, Box 323, Monroe 28110	Retired
466 Montfort, R. T. (13) 3309 York Road, Winston-Salem 27106	Burkhead
736 Moore, E. L. (8) Apt. d-10, 2412 Fairfax Ave., Nashville, Tenn. 37212	Student
414 Moore, K. R. (4) 1205 Bessemer Road, Gastonia 28052	Myrtle
532 Moore, R. L. (5) 202 Beverly Pl., Greensboro 27403	West Market, Associate
790 Morgan, C. J. (9) Route 7, Box 472, Morganton 28655	Table Rock
591 Morris, J. R. (12) Box 817, Bryson City 28713	Bryson City
124 Morton, V. A. (3) Box 378, Huntersville 28078	Asbury-Huntersville
737 Moss, Aaron W. (6) Box 52, Trinity 27370	Trinity Memorial
590 Moss, O. Ray (5) 3008 Trenton Road, Greensboro 27408	Inner City Ministry
265 Moss, S. B. (13) Box 5, Lewisville 27023	Lewisville
714 Mullinix, G. R. (10) 80 28th Street, N.W., Hickory 28601	Bethel
217 Mullis, D. B. (4) Box 1296, Shelby 28150	Central
347 Murray, C. C. (6) 515 Florham Dr., High Point 27260	Rankin Memorial
125 Murray, C. E. (12) 45 Hayes Circle, Franklin 28734	Retired
369 Murray, J. D. (10) 319 Summit Ave., Statesville 28677	District Superintendent
765 Murrow, M. C. (6) Route 1, Box 365, Franklinville 27248	Bethany-Gray's Chapel
500 Myers, B. T. (8) Box 136, Stony Point 28678	Stony Point
218 Myers, H. P., Jr. (9) 30 N. Union Street, Concord 28025	Central
532 Myrick, Cecil K. (3) Route 2, Silver Leaf Road, Charlotte 28210	Inner City Ministry
208 McCallum, Felton F. (5) 517 Jamestown Rd., Greensboro 27409	Retired
360 McCallum, James E. (3) 1700 W. Trade St., Charlotte 28208	Simpson Memorial
4 McCallum, Marshall (4) 704 Buffalo Street, Shelby 28150	Durham Chapel-Phila.
9 McCallum, Robert F. (13) 355 Dixie Broadway, Winston-Salem 27107	Retired
117 McClamroch, R. G. (11) Box 145, Faith 28041	Retired
766 McCleskey, J. Lawrence (4) Route 1, Box 242, Belmont 28012	South Point
564 McCracken, Burhl, F. (11) Route 8, Box 221, Lexington 27292	Davidson
437 McCulley, Glenn R. (4) Box 536, Dallas 28034	Dallas
242 McCulley, R. W. (13) Route 1, Blowing Rock 28605	Retired
309 McDonald, Thad L. (8) Box 1145, North Wilkesboro 28659	First
565 McFarland, F. S. (5) Box 1444, Goldsboro 27530	Retired
387 McGlamory, N. V. (2) 2501 Clark Avenue, Raleigh 27605	Director, Wesley Foundation
516 McIntosh, M. D. (11) Box 426, Thomasville 27360	Memorial, Minister of Education
591 McKinney, Brown T. (8) Box 376, Sparta 28675	Sparta
592 McKinney, C. R. (7) Box 266, Drexel 28619	Bethlehem
767 McKinney, J. L. (12) Route 1, Box 202, Canton 28716	Plains
35 McLarty, James B. (2) Box 37, Weaverville 28787	Weaverville
366 McLean, Miles A. (4) Route 3, Box 23, Lincolnton 28092	Asbury

*Full Member South Dakota Conference, assigned to Cherokee by National Division, Board of Missions.

Name and Address	Appointment
633 McLean, T. C. (10) Route 4, Box 131, Mooresville 28115	Triplett
664 McNeely, James E., Jr. (13) Box 608, Winston-Salem 27102	Minister to Parish
644 McNeill, Kenneth (11) 335 E. 4th Street, Lexington 27292	Parish
793 McNeill, William Kirk (4) Box 218, Gastonia 28053	First, Minister of Education
738 McPherson, Luther B. (10) Terrell 28682	Terrell
267 McSwain, Horace R. (12) Box 749, Statesville 28677	Executive Secretary Board of Missions
533 McWhorter, John L. (3) 3727 Severn Ave., Charlotte 28210	Sharon
75 Nease, Edgar H., Sr. (13) 2608 Portland Ave., Charlotte 28207	Retired
356 Neese, Edgar H., Jr. (6) 512 N. Main St., High Point 27260	First
534 Needham, E. G. (6) 1608 Chatham St., High Point 27260	College Village
87 Needham, E. W. (13) Pfafftown 27040	Retired
284 Needham, George H. (3) 1815 Progress Lane, Charlotte 28205	Central Avenue
136 Nelson, Fletcher (7) Box 1075, Morganton 28655	Assistant to Dean, Duke Divinity School
268 Nesbitt, M. Wilson, Jr. (8) Box 4814, Duke Station, Durham 27706	Professor
47 Newell, C. O. (3) 1135 Harrington Ave., Charlotte 28205	Retired
76 Newton, C. B. (5) 5024 High Point Rd., Greensboro 27407	Retired
269 Nicholson, R. Herman (2) 27 Church Street, Asheville 28801	Central
768 Nickle, William E. (13) 2030 Academy St., S.W., Winston-Salem 27103	Minister of Education
183 Nifong, D. Moody (11) Route 9, Winston-Salem 27107	Retired
254 Nifong, S. Bryon (11) Rt. 9, Winston-Salem 27107	Retired
739 Nordstorm, P. E. (7) Route 2, Box 283, Marion 28752	Marion Circuit
593 Northington, J. A. (5) 1711 Brookcliff Dr., Greensboro 27410	Bethel
467 Norton, Zane G. (4) Route 2, Box 1, Gastonia 28052	Maylo
388 Oakley, John S. (10) Route 5, Box 130A, Statesville 28677	Friendship
501 Oakley, Robert L. (9) 250 Roberta Rd., Concord 28025	Westford
8 Ogburn, N. S. (3) 1227 E. Worthington Ave., Charlotte 28203	Retired
343 Oglesby, G. A. (12) Duval Medical Center, 2000 Jefferson St., Jackson, Florida 32206	Navy Chaplain
692 O'Hanlon, Carol M. (2) Main and Grant Streets, Farmingdale, N. Y. 11735	Minister of Education
348 Oliver, N. L. (3) 5300 Old Dowd Road, Charlotte 28214	Big Spring
791 Ormond, W. R. (8) Route 5, Box 484, Hickory 28601	Mount Bethel
792 Osborne, W. H., Jr. (9) 226 Stonewall Road, Salisbury 28144	First, Associate
665 Outlaw, J. K., Jr. (13) Route 3, Box 181, Kernersville 27284	Pisgah
666 Overcash, Ronald A. (9) 640 Old Charlotte Rd., Concord 28025	Rocky Ridge
502 Page, Charles E. (14) Box 38, Stokesdale 27357	Stokesdale
389 Page, E. D. (1) Box 241, Wadeboro 28170	First
566 Parker, D. Bryce (9) Route 6, Woodleaf Rd., Salisbury 28144	Gay's Chapel
806 Parker, Marion Joe (10) 102 Fairlane Dr., Lenoir 28645	South Lenoir-Mount Olivet
784 Parris, D. L. (8) Box 296, Booneville 27011	Booneville-Mitchell's Chapel
66 Paschal, F. W. (8) 3088 Magnolia Dr., Grimesdale, Hendersonville 28739	Saluda
150 Patterson, G. W. (10)	Retired
249 Patterson, James J. (10) 208 S. Center Street, Hickory 28601	Hartzell Memorial-McQueen Chapel
344 Payne, D. A. (7) 417 E. Main Street, Box 246, Forest City 28043	First
324 Peacock, H. Eugene (3) 501 N. Tryon St., Charlotte 28202	First
126 Pearce, A. B. (14) 518 Rockford Street, Mount Airy 27030	Rockford Street
503 Pearce, A. J. (12) 27-B Logan Street, Columbia, S. C. 29209	Army Chaplain
93 Peeler, E. O. (2) Box 2209 Asheville 28802	Voluntarily Located Retired and Barnardsville
438 Pennigar, C. F. (10) Route 2, Box 184, Newton 28658	Balls Creek
634 Penry, H. T., Jr. (11) Route 10, Box 322, Lexington 27292	Midway
504 Pepper, E. F., Jr. (1) Box 146, New London 28127	New London-Bethesda
439 Perkins, A. G. (5) 2308 Rocky Knoll Rd., Greensboro 27406	Groomtown-St. Andrews
617 Perkins, M. G. (4) Route 1, Box 29, Lawndale 28090	Palm Tree
373 Peters, James C. (13) c/o the Children's Home, Box 993, Winston-Salem 27102	District Superintendent
229 Peterson, Herbert H. (6) 828 Circle Drive, High Point 27262	Professor
390 Petree, J. R. (4) 2505 Camden Rd., Greensboro 27403	Conference Evangelist
618 Petty, John A. (1) Box 188, Ansonville 28007	Ansonville
740 Pharr, Philip A. (10) 944 Lambeth Circle, Durham 27706	Student
619 Pheagin, W. H., Jr. (14) 1311 Morgan Rd., Spray 27352	Spray
2 Phelps, M. G., Sr. (5) 537 E. Bragg St., Greensboro 27406	Retired and Mount Tabor
205 Phibbs, A. Frank (1) 516 N. Fifth St., Albemarle 28001	First Street
285 Phillips, J. H. (3) Box 4735, Duke Station, Durham 27706	Professor
196 Pittard, J. Leo (3) 909 Hillside Ave., Charlotte 28209	Calvary
14 Pless, W. H. (2) 25 Herron Ave., West Asheville 28806	Retired
807 Pollock, George (5) 2310 Cherokee Dr., Greensboro 27401	Grace, Associate
440 Pollock, H. M. (14) 2137 Chadwick Dr., Augusta, Ga. 30906	Army Chaplain
286 Powell, John James (12) Box 296, Sylva 28779	Sylva
645 Powell, Theodore A. (4) P. O. Box 587, Shelby 28150	Galilee-St. Paul's
211 Price, Edgar C. (2) 170 Beaverdam Rd., Asheville 28804	Asbury Memorial
741 Prichard, J. O. (7) Box 383, Marion 28752	Cross Mill
742 Prichard, Thomas F. (6) Box 2, Seagrove 27341	Seagrove
594 Pusey, N. H. (2) Box 2, Candler 28715	Montmorenci
391 Putnam, R. C. (5) 2227 Pinecroft Rd., Greensboro 27407	Trinity
415 Pyatt, C. Dwight (12) Box 458, Lake Junaluska 28745	Long's Chapel

Name and Address	Appointment
535 Ralls, Robert J. (12) Box 838, Waynesville 28786	First
441 Ramsey, V. J. (12) Office of the Chaplain, Marine Crops School, Quantico, Virginia 22134	Navy Chaplain
416 Randolph, C. W. (1) Box 746, Badin 28009	Badin
417 Ratchford, W. T. (3) Box 608, Winston-Salem 27102	Centenary, Associate
12 Ratledge, A. P. (11) 110 Kathland Avenue, Thomasville 27360	Retired
505 Reagon, E. M., Jr. (5) U. S. Holland (AS32) F.P.O. New York 09501	Navy Chaplain
310 Reed, Ralph L. (12) 143 Academy Street, Canton 28716	Central
219 Reese, M. C. (3) 4305 Monroe Road, Charlotte 28205	St. John
743 Reeves, Harold T. (14) Route 1, Tobaccoville 27050	West Forsyth
715 Reeves, J. M. (2) Box 429, Brevard 28712	St. Timothy
167 Reichard, J. Charles (5) 302 W. Market St., Greensboro 27401	West Market, Associate
17 Rhinehardt, D. H. (4) 7729 Hooes Rd., Springfield, Va. 22150	Retired
536 Rhinehart, C. A. (3) 6708 Manderley Dr., Charlotte 28214	St. James
243 Richey, McMurry S. (2) Box 4673, Duke Station, Durham 27706	Professor
311 Ridenhour, Henry I. (14) Box 248, Pilot Mountain 27041	Assistant to Admissions
77 Ridge, C. E. (11) Route 4, Box 74, Lexington 27292	Retired
595 Riffe, David (13) Box 7433, Reynolda Sta., Winston-Salem 27106	Director, Wesley Founadtion
230 Rink, James E. (3) 125 Oakland Street, Mount Holly 28120	First
325 Rippy, Leo, Jr. (4) 2104 20th Ave., S., Nashville, Tenn. 37212	First
744 Ritchie, B. M. (9) 908 N. Buchanan Blvd., Durham 27701	Special Appointment
94 Roberts, I. L. (12) Box 278, Lake Junaluska 28745	Retired
540 Robinson, Avery E. (13) 2063 K Court, N.W., Winston-Salem 27105	Saint Home-Kernersville
596 Robinson, G. P. (3) 1900 Emerywood Dr., Charlotte 28210	St. Andrews
95 Robinson, O. L. (7) Box 176, Saluda 28773	Retired
312 Rock, William A., Jr. (6) 506 Oakview Rd., High Point 27260	Oak View
506 Rollins, D. E. (9) 419 Kerr Street, N.W., Concord 28025	Kerr Street
49 Rollins, W. A. (4) Lincolnton 28092	Retired
716 Rose, M. S., Jr. (4) Box 56A, Casar 28020	Casar
244 Ross, Courtney B. (13) Box 8, Walkertown 27051	Loves
326 Roy, C. Edward (2) Brevard College, Brevard 28712	Professor
327 Royals, Worth B. (6) 1208 Montlieu Ave., High Point 27262	Montlieu Avenue
333 Royster, William R. (9) P. O. Box 344, Elkin 28621	Elkin-Jonesville
20 Rozzelle, C. E. (6) 1018 S. Hawthrone Ave., Winston-Salem 27103	Retired
418 Rudisill, George W. (14) 321 N. Patrick, Leaksville 27288	Leaksville
635 Rufty, J. M. (11) 703 Hardeman Street, Thomasville 27360	Thomasville:Bethel
78 Rufty, W. E. (9) 141 Cedar Dr., N.W., Concord 28025	Retired
245 Russell, B.C. (1) Box 36, New London 28127	Director of Library
137 Russell, C. W. (6) 2111 E. Green Dr., High Point 27260	Retired
597 Russell, R. G., Jr. (11) 1107 Blair St., Thomasville 27360	Trinity
468 Rutledge, I. P. (9) 301 Mount Olivet Rd., Concord 28025	Mount Olivet
357 Rutledge, T. E., Jr. (8) Box 296, Boonville 27011	Retired
794 Ryals, W. E. (14) Route 2, Box 267, Walnut Cove 27052	Forsyth-Stokes
469 Sain, D. D. (4) 1429 Margina Ave., Daytona Beach, Florida 32019	Professor
598 Sartin, C. W. (14) Box 117, East Bend 27018	East Bend
246 Schreyer, George M. (2) Pfeiffer College, Misenheimer 28109	Professor
287 Scott, Leroy A. (9) Box 203, Spencer 28159	Spencer:Central
717 Sellers, H. R., Jr. (2) Route 1, Box 76, Arden 28704	Avery's Creek
561 Sellers, Liston, Jr. (7) 845 Willow Pl., High Point 27260	Saint Mark
56 Setzer, Fred L. (2) Box 276, Connelly Springs 28612	Retired
808 Setzer, John William, Jr. (2) Brevard College, Brevard 28712	Professor
155 Shankle, Byron (10) Route 2, Box 398, Statesville 28677	Midway-Trinity
288 Shannon, Charles E. (4) 1200 South Street, Gastonia 28053	First
118 Sharpe, I. L. (1) Misenheimer 28109	Retired
151 Sharpe, Robert C. (5) 507 Lyndhurst St., Baltimore, Md. 21229	Retired
57 Shaver, I. L. (9) 1917 Linden Avenue, Caldwell, Idaho 83605	Retired
507 Shelton, Wayne G. (8) Valley Forge General Hospital, Box 215, Phoenixville, Pa. 19460	Army Chaplain
156 Shinn, Fred H. (1) Box 896, Albemarle 28001	Retired
15 Shore, P. L. (5) 3420 Shamrock Drive, Box 37, Charlotte 28205	Retired
212 Shore, P. L., Jr. (6) 1409 Lyndhurst Drive, High Point 27260	District Superintendent
718 Sides, C. L. (1) Route 2, Box 159, Albemarle 28001	Bethany
636 Sides, R. E. (1) Box 47, Stanfield 28163	Stanfield
231 Sides, William C., Jr. (5) 3013 E. Bessemer Avenue, Greensboro 27405	Bessemer
745 Sigmon, T. R. (13) Route 2, Box 327, Hickory 28601	St. John's
508 Sills, John R. (3) 2141 Weyland Avenue, Charlotte 28208	Purcell
247 Simpson, H. R. (9) 108 Bethpage Road, Kannapolis 28081	Midway
567 Singleton, J. C. (11) Rt. 6, Winston-Salem 27107	Shady Grove
667 Sisk, Charles W. (11) Route 5, Box 35, Winston-Salem 27107	New Mount Vernon
105 Smathers, Frank C. (12) Route 2, Waynesville 28786	Retired
197 Smith, Aubert M. (5) 1417 Glenwood Ave., Greensboro 28403	Glenwood
370 Smith, C. A. (12) Box 187, Murphy 28906	Murphy Circuit
168 Smith, C. Moody (10) 1103 Boulevard, Statesville 28677	Boulevard
470 Smith, George E. (5) 104 Cahill Street, Madison 27025	Madison
480 Smith, H. A. (14) 2544 Kirkwood Street, Winston-Salem 27105	Leaksville:St. John's
471 Smith, Joe C. (13) 111 N. Cherry St., Kernersville 27284	Cherry Street-Pine Grove
746 Smith, J. E. (14) Box 155, Pinnacle 27043	Pinnacle
537 Smith, Neil E. (3) Box 205, Paw Creek 28130	Thrift

	Name and Address	Appointment
313	Smith, O. Dewey (6) 703 Overbrook Dr., High Point 27262	Main Street
169	Smith, P. L. (10) 262 S. Academy St., Mooresville 28115	Retired
58	Smith, R. A. (5) 1201 Hobbs Road, Greensboro 27410	Retired
668	Smith, R. E. (2) 2536 Victoria St., Wooster, Ohio 44691	Chalain
693	Smith, Robert M., Jr. (3) Route 1, Box 474, Pineville 28134	Harrison-Marvin
722	Smith, Wayne Reece (4)Route 3, Box 118, Shelby 28150	Sharon-Boiling Springs
119	Smith, W. S. (2) Lake Junaluska 28745	Retired
568	Smotherman, D. P. (14) 601 Parkway Blvd., Reidsville 27320	First
232	Snider, P. F. (12) Route 1, Clyde 28721	Crabtree
106	Snow, J. N. (2) 429 Birchwood Circle, Mesquite, Texas 75149	Retired
747	Spake, William M., Jr. (6) U. S. Army, Garrison (3A-3155), Fort Bragg 28307	Army Chaplain
50	Spencer, E. H. (10) Route 2, Newton 28658	Retired
569	Spillman, John P., Jr. (9) 713 Mable Avenue, Kannapolis 28081	Jackson Park
79	Sprinkle, Henry C., Jr. (5) 419 Salisbury St., Mocksville 27028	Retired
107	Stafford, Garland R. (13) Magnolia St., Box 749, Statesville 28677	Executive Secretary, Town and Country
509	Stamey, B. F. (13) 3420 Rosemont Ave., Winston-Salem 27107	Union Ridge
769	Stamey, B. W. (6) 1521 Plantation Circle, Asheboro 27203	Brower-Legend Park
270	Stamey, Robert H. (10) Box 749, Statesville 28677	Executive Secretary, Board of Education
213	Starling, R. J. (11) Box 1049, Thomasville 27360	Pleasant Grove
770	Starnes, Frank S. (9) Route 1, Box 216A, China Grove 28023	Oak Grove-Unity
669	Starnes, T. P., Jr. (6) Box 263, Jamestown 27282	Oakdale-Burnett's Chapel
392	Starr, George C., Jr. (6) Box 4096, Archdale Dr., High Point 27263	Archdale
748	Steed, R. G., Jr. (6) Box 32, Coleridge 27234	Coleridge
570	Steele, B. T. (4) Route 1, Box 182, Cherryville 28021	Bethlehem-Bess Chapel
571	Stephens, E. U. (1) Route 2, Matthews 28105	Weddington
358	Stephens, I. A. (5) 312 N. Muir's Chapel Road, Greensboro 27410	Muir's Chapel
572	Stephens, R. C. (5) Route 1, Summerfield 27358	Summerfield
108	Stevens, L. C. (2) 46 West Street, Asheville 28801	Retired
809	Stith, Frank Albert, III (14) Route 1, East Bend 27108	Smithtown
510	Stockton, T. B. (3) 605 East Boulevard, Charlotte 28203	Dilworth
220	Stokes, C. D. (5) Methodist Mission, Box 16, Taejon, Korea	Missionary to Korea
157	Stokes, James C. (5) 508, Greensboro 27402	Editor
158	Stokes, J. L., II (1) Pfeiffer College, Misenheimer 28109	President
3	†Stokes, M. B. (2) Box A, Misenheimer 28109	Retired
59	Stough, F. J. (9) Route 4, Box 180B, Greensboro 27406	Retired
422	Stowe, A. W. (10) 377 Sharpe Street, Mooresville 28115	Mooresville Circuit
511	Stowe, D. P. (5) 2416 Lee's Chapel Road, Greensboro 27405	Lee's Chapel
170	Strader, L. F. (3) 620 E. Kingston Avenue, Charlotte 28203	Retired and Dilworth, Associate
512	Strader, R. H. (3) Box 3, Pineville 28134	Pineville
599	Streater, T. H. (14) Route 2, Dobson 27017	Level Cross
600	Streetman, Robert F. (5) Drew University Graduate School, Madison, N. J. 07940	Student
279	Strickland, C. E. (3) 1208 Clanton Rd., Charlotte 28210	Mounty Holly-Huntersville
314	Stubbs, D. L., Jr. (13) Route 3, Sedge Garden Rd., Kernersville 27284	Sedge Garden
601	Summey, R. C. (4) Lynchburg General Hospital, 1104 Ardmore Dr., Lynchburg, Va. 24501	Fair View
315	Summey, T. A., Jr. (7) Route 3, Box 645, Morganton 28655	Zion-Zion Memorial
810	Surratt, William Ralph (8) Route 1, Box 215, Rhonda 28670	Elkin Circuit
184	Swaim, J. C. (3) Route 1, Box 106, Mount Holly 28120	Riverbend-Snow Hill
442	Swain, D. L. (2) 116-6 Aoyama Minami Cho, Minatoku, Japan	Missionary to Japan
749	Swann, Marion M. (10) 113 Clarks Chapel Road, Lenoir 28645	Colliers
349	Sweet, Worth A. (10) Box 25, Hudson 28638	Hudson
350	Swink, R. F. (3) 2434 Commonwealth, Charlotte 28205	Commonwealth
316	Swinson, J. L. (3) Dist. Chaplain, Naval Dist., Washington Navy Yard, Washington, D. C. 20390	Navy Chaplain
109	Swofford, T. H. (7) Box 669, Forest City 28043	Retired
472	Swofford, T. H., Jr. (3) Lakenheath Lane, Matthews 28105	Matthews
96	Tabor, J. B., Jr. (13) Route 4, Greensboro 27406	Retired
52	Tate, C. F. (7) Route 2, Ellenboro 28040	Retired
345	Taylor, J. M., Jr. (3) Route 9, Box 291G, Charlotte 28208	Trinity
573	Taylor, K. M. (9) 11040 Snapper Creek Road, Miami, Fla. 33156	Director, Ecumenical Education
214	Taylor, Paul R. (9) Route 2, Box 69, Stanfield 28163	Center Grove-Bogers
185	Taylor, Ralph H. (9) 1717 Colony Rd., Salisbury 28144	First
637	Temple, E. O., Jr. (13) Lynchburg General Hospital, Lynchburg, Va. 24504	Chaplain
638	Thomas, James B. (2) Box 60, Etowah 28729	Etowah-Cummings Memorial
88	Thompson, A. Wade (2) Route 4, Box 379, Candler 28715	Retired
443	Thompson, George W. (5) 407 Wedgedale Dr., Greensboro 27403	Christ
10	Thompson, L. D. (3) 224 Hermitage Rd., Charlotte 28207	Retired
41	Thompson, W. B. (11) 414 S. Ford St., Lexington 27292	Retired
271	Thompson, Walter R. (13) 3 E. Devonshire, Winston-Salem 27107	Central Terrace
317	Thumm, M. V. (3) 737 Woodlawn Rd., Charlotte 28209	Grace
602	Thurman, J. M. (12) 601 Tac. Con. Wg. CMB 473, A.P.O. New York 09130	Air Force Chaplain
719	Todd, J. P., Jr. (3) Box 716, Davidson 28036	Davidson
110	Townsend, Paul W. (10) 606 Yadkin Street, Albemarle 28001	Retired
328	Tucker, Roger W. (10) 300 N. Main Avenue, Newton 28658	First

†Deceased after conference

Name and Address **Appointment**

785 Turman, Donald W. (2) Box 217, Hot Springs 28743.....Special Appointment
771 Turner, Frank B. (9) Rt. 4, Box 76, Salisbury 28144.....Long Street
393 Turner, J. D. (5) Box 438, Suva, Fiji Islands.....Child Evangelism
750 Tutterow, R. Keith (7) Box 445, Newland 28657.....Elk Park
127 Tuttle, Lee F. (12) Box 387, Lake Junaluska 28745..Exec. Secretary, World Methodist Council
67 Tuttle, Mark Q. (2) 42 Crockett Street, Asheville 28805.....Retired and Sardis
186 Tuttle, Robert G. (3) Box 6094, Charlotte 28207.....Myers Park
795 Tuttle, R. G., Jr. (3) Box 6094, Charlotte 28207.....Student
670 Tyson, Charles (7) Box 766, Columbia, S. C. 29202.....Chaplain, Dept. of Corrections
473 Tyson, J. B. (7) Southern Methodist University, Dallas, Texas 75222.....Professor

474 Upton, G. A. (7) Route 2, Box 490, Connelly Springs 28612.....Friendship-Shady Grove

128 Varner, R. M. (3) Route 3, Box 249, Fort Mill, S. C. 29715.....Retired and Steeleberry
159 Vernon, John C. (10) Route 8, Greensboro 27406.....Retired
22 Vestal, J. W. (11) 12 Vance Circle, Lexington 27292.....Retired
639 VunCannon, L. L. (1) Route 6, Box 373, Monroe 28110.....Bethlehem

129 Waggoner, A. C. (2) 223 Hillside Street, Asheville 28801.....St. Pauls
318 Wagoner, R. G. (8) Box 35, Taylorsville 28681.....Taylorsville
255 Waldrep, A. Jack (2) Route 1, Box 139, Horse Shoe 28742
Fannings Chapel and Director, Lord's Acre

233 Wallace, Brunson (2) North Broad St., Brevard 28712.....First
419 Walters, Robert W. (8) Box 197, West Jefferson 28694.....West Jefferson
111 Ware, R. Dwight (2) 44 School Rd., Asheville 28806.....Retired
444 Warner, J. M. G. (2) Box 85, Burnsville 28714.....Burnsville
160 Washam, C. C. (4) 310 N. Highland Avenue, Gastonia 28052.....Covenant
319 Waugh, R. P. (2) 4 Buena Vista Rd., Asheville 28803.....Biltmore
513 Weekley, G. C. (12) Box 73, Cullowhee 28723.....Director, Wesley Foundation
751 Weekley, J. F. (1) Box 488, Pearblossom, Calif. 93553.....Student Appointment
671 Weeks, Thomas W. (12) Route 3, Box 304 Waynesville 28786.....Bethel
187 Weldon, Wilson O. (5) 1908 Grand Ave., Nashville, Tenn. 37212.....Editor
221 Wellons, A. W. (9) Route 5, Box 74, Salisbury 28144.....Park Avenue
359 Whicker, H. Grady (2) Brevard College, Brevard 28712.....Dean
256 White, Charles D. (4) 1540 Westbrook Circle, Gastonia 28052.....District Superintendent
18 White, C. M. (2) Route 2, Box 440, Candler 28715.....Retired and Montmorenci, Associate
120 White, G. E. (10) 1411 7th Avenue, S.W., Hickory 28601.....Westview
640 White, James S. (11) Route 4, Box 371, Lexington 27292.....Good Hope-Arcadia
772 White, W. Rayvon (4) Box 228, Fallston 28042.....Fallston:Friendship
603 Whiteside, B. M. (12) U.S. Army Chaplains School,
Fort Hamilton, N. Y. 11252.....Army Chaplain
445 Whitley, Sterling D. (1) American University, Washington, D. C. 20016.....Professor
694 Whitlock, D. E., Jr. (2) 587 Haywood Rd., Asheville 28806.....Trinity, Associate
33 Widenhouse, E. C. (5) 1203 Sunset Dr., Greensboro 27408.....Retired
420 Widenhouse, M.G. (5) 3910 Gilmore Dr., Greensboro 27407.....Hinshaw Memorial
289 Wilkinson, Howard C. (4) Box 4752, Duke Station,
Durham 27706.....Chaplain to Duke University
604 Wilkinson, H. R. (4) 1103 Buffalo St., Shelby 28150.....Hoyle Memorial
138 Wilkinson, Jesse G. (5) 408 Memphis St., Greensboro 27406.....Retired
672 Wilkinson, L. D. (7) 708 Pons Street, Valdese 28690.....Valdese
446 Wilkinson, R. L. (5) 1305 Summit Avenue, Greensboro 27405.....Proximity
695 Williams, E. W., Jr. (13) 104 Kay Street, Carrboro, N. C. 27510.....Student
329 Williams, Harley M. (11) 216 W. Colonial Drive, Box 426, Thomasville 27360.....Memorial
330 Williams, N. C., Jr. (4) 201 E. Main Street, Lincolnton 28092.....First
396 Wilson, A. A. (10) Route 6, Box 297, Statesville 28677.....Bethel-Marvin
605 Wimmer, M. F. (14) Box 66, Ruffin 27326.....Ruffin
475 Winecoff, George H. (12) Route 5, Waynesville 28786.....Maggie Valley
139 Winkler, J. Garland (5) 1130 Westridge Road, Greensboro 27410.....District Superintendent
538 Witherspoon, Loy H. (3) U.N.C. at Charlotte, Box 12665, Charlotte 28205.....Professor
786 Witty, Robert L., Jr. (11) Route 2, Box 374, Trinity 27370.....Hopewell
140 Womble, C. F. (10) Route 3, Box 104B, Statesville 28677.....Bethelhem
248 Wood, Hoyt H. (9) 5234 Clark Ave., Richards-Gebaur AFB, Mo. 64030....Air Fore Chaplain
641 Wood, T. H. (14) Route 1, Box 173, Rural Hall 27045.....Hickory Ridge-Germanton
773 Woodard, L. H. (1) 504 Engleside St., Monroe 28110.....Memorial-Sutton Park
574 Woodard, W. W. (8) 112 E. College St., Wilmore, Kentucky 40390.....Librarian
774 Wooten, Frank (1) Route 5, Monroe 28110.....Prospect
447 Workman, M. Marion (5) 2967 Isaacs Pl., Greensboro 27408.....Mount Pisgah
272 Wright, F. A. (2) Box 74, Balfour 28706.....Balfour-Moore's Grove
720 Wright, Harold E. (4) Route 4, Box 459, Gastonia 28052.....Bethesda

642 Yarbrough, J. B. (6) 2401 Bellemeade St., High Point 27263.....Welch Memorial
206 Yokeley, W. Herman (11) Box 425, Denton 27239.....Denton Circuit
643 Young, C. Garland (4) Route 1, Box 256, Vale 28168.....Messiah
575 Young, C. Milton (11) Route 5, Winston-Salem 27107.....Caanan
448 Young, H. C., Jr. (13) 2569 Reynolda Rd., Winston-Salem 27106.....Maple Springs
173 Young, Merle N. (2) Interpreters' House, Lake Junaluska 28745.....Ecumenical Relations
112 Young, R. L. (2) 46 Blue Ridge Ave., Asheville 28806.....Retired
449 Young, R. L., Jr. (10) Box 235, Conover 28613.....First
673 Young, Robert T. (8) 105 Eastview Ave., Boone 28607.....Boone
371 Yount, P. W., Jr. (3) Missionary Orientation Center, Cricketown Rd.,
Stony Point, N. Y. 10980.....Director

576 Ziglar, Ben H. (9) Route 4, Box 151A, Concord 28025.....Friendship

2. Probationers

Name and Address **Appointment**

1 Adams, Charles Leon (14) Drew Theological Seminary.....Student
2 Adams, L. C. (2) Route 3, Hillsborough 27278.....Student
4 Allred, James G., Jr. (1) Duke Divinity School, Durham 27706.....Student

5 Baucom, B. L. (12) Route 3, Box 349, Canton 28716.....Pigeon Valley
6 Biggerstaff, W. G. (11) Route 3, Denton 27239.....South Davidson
7 Boles, J. James (3) 605 E. Blvd., Charlotte 28203.....Dilworth, Associate
8 Boyles, M. A. (6) Route 4, Old Town Road, Cumberland, Md. 21502.....Student
9 Bradley, Paul M. (5) 302 W. Market St., Greensboro 27401.....West Market Street, Associate
10 Brown, H. A. (9) Box 237, Mount Pleasant 28124.....Mount Pleasant
11 Burrell, Ray Garrison, Jr. (4) Box 23031 Emory U., Atlanta, Ga. 30322.....Student

12 Camp, William Douglas (4) 526 Highland Ave., Greensboro 27403.....Student
13 Clark, Richard A. (5) Emory University Graduate School .....Student
14 Clark, Robert A. (3) Perkins School of Theology.....Student
15 Clinard, B. W. (9) Route 1, Box 333, Midland 28107.....Midland
16 Clodfelter, J. P., Jr. (11) Route 1, Efland 27243.....Student
17 Clodfelter, W. D. (11) Duke Divinity School, Durham 27706.....Student

18 Craddock, Teddy Blair (11) Candler School of Theology.....Student
19 Creech, David C. (10) Candler School of Theology.....Student
20 Crowell, W. L. (11) 304 Sweetbriar Dr., Lexington 27292.....Wesley Heights-St. Timothy
21 Cox, Roy David (6) Duke Divinity School, Durham 27706.....Student

22 Davis, B. F. (4) Duke Divinity School, Durham 27706.....Student
23 Davis, D. D. (12) Duke Divinity School, Durham 27706.....Student
24 Ditchfield, Leslie Frederick (2) Route 3, Box 293A, Weaverville 28787.....Salem

25 Ferree, John K. (3) 501 Hawthorne Lane, Charlotte 28204.....Hawthorne Lane, Associate
26 Fowler, James W., III (12) Interpreter's House, Lake Junaluska 28745
Director, Research and Operation
27 Frost, William Robert (11) Route 4, Box 101, Mocksville 27028.....Liberty-Concord

28 Gibbs, Lewis Clinton (10) Box 95, Chicopee, Ga. 30501.....Student
29 Grice, F. W. (3) Box 27, Mount Mourne 28123.....Fair View

30 Hamilton, Robert Earle (1) Duke Divinity School, Durham 27706.....Student
31 Hardin, E. Wannamaker, Jr. (2) Brevard College, Brevard 28712.....Business Manager
32 Haselden, William T. (12) Route 1, Box 164, Franklin 28734.....West Macon Circuit
33 Heafner, L. Paul (7) Rt. 2, Box 754, Spruce Pine 28777.....Avery Circuit
34 Heafner, Paul Donald (1) Box 36, Polkton 28135.....Polkton
35 Herin, Thomas James (4) Union Theo. Seminary, New York.....Student
36 Hilton, R. D. (10) Methodist Theological School in Ohio,
Delaware, Ohio 43015.....Student
37 Hoyle, W. E. (7) Box 617, Hildebran 28637.....Hildebran
38 Hyatt, H. B. (6) 319 Ferguson St., Randleman 27317.....Randleman Circuit
39 Houser, Ervin Hillard (11) Duke Divinity School, Durham 27706.....Student

40 Judy, Karl Wesley (6) Duke Divinity School, Durham 27706.....Student

41 King, Henry Mitchell (2) Box 575, Weaverville 28787 ..... Weaverville Circuit
42 Kimel, Larry Leslie (13) Duke Divinity School, Durham 27706.....Student

43 Lair, R. E., Jr. (3) 3720 Blandwood Dr., Charlotte 28210.....St. Marks
44 Leatherwood, James Michael (12) Duke Divinity School, Durham 27706.....Student
45 Lindsey, Carrol Reeves (12) Box 152, Hayesville 28904.....Hayesville Circuit
46 Luther, J. E. (11) Candler School of Theology, Atlanta, Ga. 30322.....Student
47 Lynn, Edmund Ray (4) Route 2, Box 518, Kings Mountain 28086.... El Bethel-Hoey Memorial

48 Mahla, F. T. (13) Duke Divinity School, Durham 27706.....Student
49 Manning, C. C. (6) 149 West River Drive, Randleman 27317.....Old Union-Mount Lebanon
50 Mills, R. W. (12) Box 195, Cashiers 28717.....Cashiers
51 Milner, W. B. (2) 169 Old Haw Creek Rd., Asheville 28805.....Bethesda
52 Murray, L. H. (9) 1017 Dakota Ave., Kannapolis 28081.....Royal Oaks
53 McDowell, Robert H. (3) 501 Mitchell St., Kings Mountain 28086.....Lowesville Circuit
54 McMurray, Joseph C.....Student

55 Noblitt, Hubert D. (12) 306 Cherry St., Waynesville 28786.....Elizabeth Chapel-Maple Grove
56 Norwood, Bruce Allen (4) Route 2, Vale 28168.....Northbrook

57 Osborne, Barry Phillip (6) Duke Divinity School, Durham 27706.....Student
58 Owens, N. B. (12) Route 3, Box 42, Hayesville 28904.....Shooting Creek

59 Parker, B. J. (10) Route 1, Box 276J, Granite Falls 28630.....Rhodhiss-Ebenezer
60 Peurifoy, C. E. (9) Route 1, Box 132, Georgetown, Del. 19947.....Student
61 Plowman, Edwin Lee (13) Boston U. School of Theology.....Student
62 Pope, C. A., Jr. (1) Route 6, Box 209, Monroe 28110.....Hebron
63 Powell, James Lee (12) Duke Divinity School, Durham 27706.....Student

Name and Address **Appointment**

64 Ragsdale, William R. (10) First Methodist Church, Hickory 28601.....First, Minister of Education
65 Ridenhour, Paul Vance (3) Box 95, Denver 28037.....Rock Springs
66 Rodriguez, Carols Alberto (14) Route 1, Box 272, Walnut Cove 27052.....Danbury
67 Rogers, B. A. (12) Candler School of Theology.....Student
68 Royce, Ellis Leroy, Jr. (6) Candler School of Theology.....Student
69 Rush, D. M. (13) 1938 Butler St., Winston-Salem 27107.....Hiatt-Grace

70 Shepherd, W. D. (7) Chaplain in Training Grady Memorial Hospital, Atlanta, Ga.....Special Appointment
71 Sherrill, C. G. (8) Route 4, North Wilkesboro 28659.....Arbor Grove-Union
72 Sides, M. D. (11) Route 2, Mocksville 27028.....Oak Grove
73 Smith, C. Bryce (11) Route 2, Advance 27706.....Elbaton
74 Smith, Henry M. (14) Yale Divinity School.....Student
75 Smith, R. L., Jr. (8) Appalachian State U., Boone 28607.....Director, Wesley Foundation
76 Spencer, Robert A. (7) Boston School of Theology.....Student
77 St. Clair, A. T., Jr. (1) 115 Church Street, Albemarle 28001.....Tabernacle
78 Stokes, Edward B. (4) 716 S. Main St., Belmont 28012.....St. Mark's
79 Stokes, James C., Jr. (6) Route 2, Box 351, Asheboro 27203.....West Chapel-West Side
80 Swicegood, T. V. (13) Drew University.....Student

81 Thomas, J. H., III (1) Duke Divinity School, Durham 27706.....Student
82 Thompson, G. E. (1) Box 396, Wingate 28174.....Wingate
83 Thompson, Henry C. (6) Route 5, Box 412, Asheboro 27203.....South Randolph
84 Tise, Larry E. (13) Graduate School, UNC Chapel Hill.....Student

85 Trollinger, James Thomas (6) Duke Divinity School, Durham 27706.....Student
86 White, C. Denny, Jr. (6) Box 4108 Duke Station, Durham 27706.....Student
87 Williams, J. L. (12) Burlington Y.M.C.A., Burlington 27215.....Special Appointment
88 Worthy, Carl McGhee, Jr. (3) Duke Divinity School, Durham 27706.....Student
89 Wortman, M. D. (6) Route 1, Climax 27213.....Julian

3. Approved Supply Pastors

Adams, Mrs. Gertrude F. (3) 3420 Shamrock Dr., Charlotte 28205.....Retired
Allen, V. N. (10) Route 1, Box 466A, Lenoir 28645.....Harpers
Atwater, Fred S. (2) Route 1, Box 300, Fletcher 28732.....Bethany-Tweeds

Bailey, Dewey A. (6) Box 56, Cedar Falls 27230.....Cedar Falls-Central Falls
Baker, F. L. (8) Route 2, Box 186A, Hiddenite 28636.....Rocky Springs
Ball, Enoch G., Jr. (2) Route 8, Box 1092, Asheville 28806.....Riverview
Beck, B. R. (5) Route 9, Box 363, Greensboro 27409.....Friendship
Beck, R. N., Jr. (4) Route 2, Box 313, Vale 28168.....West Lincoln
Belcher, W. C. (14) Sandy Ridge 27046.....Sandy Ridge
Belk, J. Wesley (1) Route 4, Box 44, Albemarle 28001.....Parkway-Pine Grove
Benson, Wade W. (9) 1025 W. C Street, Kannapolis 28081.....Kannapolis:Memorial
Billings, J. Herman (10) Route 2, Box 306, Claremont 28610.....Shiloh (Catawba County)
Billings, R. L. (13) 4334 Oldtown Dr., Winston-Salem 27108.....Retired
Blalock, Frank E. (8) 2135A N. Bridge St., Elkin 28621.....Mountain Park-Grassy Creek
Boyd, J. G. (6) 4024 Pump Station Rd., High Point 27260.....Ramseur Circuit
Brooks, Foy L. (1) Box 394, Locust 28097.....Benton Heights
Brooks, R. E. (8) Route 4, Box 132, Boone 28607.....Deerfield-Banner Elk
Brown, F. E. (9) 1806 W. C Street, Kannapolis 28081.....South China Grove
Brown, W. Kenneth (6) 206 N. Fayetteville St., Asheboro 27203.....Asheboro First, Associate

Cantor, E. D., Jr. (4) 116 Church St., Smyre, Gastonia 28052.....Smyre-Puett
Carnwright, G. A. (7) Route 3, Forest City 28043.....Broad River
Carter, P. G. (14) 714 S. Elm St., High Point 27260.....Mount Airy-Pilot Mountain Advance
Cartner, J. Dwight (14) 718 S. Franklin Rd., Mount Airy 27030....Mount Airy:Franklin Heights
Church, F. E. (1) Box 82, Oakboro 28129.....Locust-Oakboro
Clayton, H. G. (4) Route 2, Box 289, Bessemer City 28016.....Concord-Mary's Grove
Conrad, Don Edwin (11) Route 6, Lexington 27292.....Bethany-Cotton Grove
Cook, Earl A., Jr. (1) Box 67, Mineral Springs 28108.....Mineral Springs
Coppedge, Leo T. (2) Box 487, Rosman 28772.....Rosman
Crook, R. L. (9) Route 8, Box 506, Salisbury 28144.....Rowan
Currie, William C. (9) Box 589, Misenheimer 28109.....Matton's Grove-Zion

Dawkins, J. R. (9) Route 2, Box 464A, Concord 28025.....Shiloh:Cabarrus
Deyton, J. H. (7) Box 238, Nebo 28761.....Nebo-Pleasant Hill
Duke, C. S., Jr. (1) Box 654, Norwood 28128.....Norwood Circuit
Dula, J. B. (10) 346 N. Fairview Dr., Lenoir 28645.....Beaver Creek-Granite Falls
Dunlap, L. W. (12) Route 2, Box 390, Franklin 28734.....Franklin Circuit

East, Mrs. Sophia (14) Pilot Mountain 27041.....Piney Grove
Elder, W. P. (8) Route 2, Hamptonville 27020.....St. Paul's
Ellis, Edgar Lee (4) Route 1, Box 13A, Casar 28020.....Clover Hill-Oak Grove
Endicott, Raymond O. (5) 338 Bridge St., Leaksville 27288.....No Appointment
Essary, R. J. (7) 203 Shady Rest Rd., Morganton 28655.....St. Matthews

Freshour, A. R. (7) Route 2, Box 392, Morganton 28655.....Burke-McDowell

Name and Address	Appointment
Gantt, John T. (4) Route 1, Casar 28020	Cleveland Circuit
Gardner, J. S. (14) Route 5, Mount Airy 27030	Retired
Gibson, S. C. (11) Route 5, Box 81, Thomasville 27360	Prospect-Pleasant Hill
Godfrey, G. H. (7) Route 2, Newland 28657	Linville Falls
Goode, E. H. (2) Box .66, Leicester 28748	Sandy
Gover, E. C. (2) 910 Kingdom Way St., Avon Park, Florida 33825	Retired
Grant, W. E. (8) Box 127J, Vilas 28692	Watauga
Gray, John A. (5) Route 2, Box 165, Trinity 27370	Collins Grove-Holmes Grove
Gregory, G. G. (9) Route 3, Box 407, Salisbury 28144	Rock Grove
Haire, C. A. (11) Route 1, Box 374, Thomasville 27360	Pine Woods-Fairview
Hall, Arthur (14) Route 1, Box 41, Greensboro 27402	Madison Circuit
Hall, L. W. (7) Route 1, Newland 28657	Retired
Harris, Luther C. (14) Route 1, Box 280A, Madison 27025	Mount Herman
Harris, R. M. (2) Route 6, Box 641, Asheville 28803	Fairview-Sharon-Nesbitt's Chapel
Harris, William Edward (14) Route 1, Ararat Rd., Pilot Mountain 27041	New Hope Circuit
Harrison, Stephen (11) Route 4, Box 342, Thomasville 27360	Mount Pleasant
Hayes, O. T. (8) Box 25, Dobson 27017	Thurmond
Hendrix, T. E. (9) Box 76, Gold Hill 28071	Gold Hill-Bethlehem
Herold, John Welborn (7) Route 6, Burnsville 28714	Carson's Chapel-Fairview
Hicks, Steven (5) 5005 Hilltop Rd., Greensboro 27407	Sedgefield
Hobson, B. G. (11) Route 1, Trinity 27370	Tabernacle
Hood, G. L. (13) Box 116, Lewisville 27023	Concord-Sharon
Houser, E. H. (11) Route 2, Snow Camp 27349	No Appointment
Hunt, L. R. (6) 1817 Woodcrest Dr., Asheboro 27203	Grace-New Union
James, Stanley B. (14) Route 1, Box 91, Reidsville 27320	Lowe's
Jessup, Belvin (6) Asheboro 27203	St. Luke
Johnson, Jessie Ray (2) Route 1, Saluda 28773	Dana-Upward
Johnson, W. N. (5) 1000 Julian St., Greensboro 27406	Laughlin Memorial-Summerfield
Jones, Alvin G. (2) Box 64, Newdale 28714	Newdale
Jones, John E. (2) Route 2, Box 508, Candler 28715	Laurel Hill-Brown's View
†Deceased since conference	
Jones, Shirley T. (8) Star Route, Sparta 28675	Alleghany-Grayson
Kale, Edgar F. (1) Route 2, Box 18A, Monroe 28110	Unionville
Kale, Paul G. (12) Route 3, Box 6B, Sylva 28779	Sylva Circuit
Kesler, A. L. (4) Route 2, Box 145, Lincolnton 28092	Crowell Memorial-Palm Tree
Key, W. H. (5) Route 2, Box 70, Jamestown 27282	Hickory Grove
Killian, B. D. (12) Box 34, Webster 28788	Webster
King, Henry M. (2) Box 575, Weaverville 28787	Weaverville Circuit
Knight, William A. (5) Route 2, Box 131, Reidsville 27320	Midway Circuit
Lain, C. A. (11) Route 5, Box 25X, Mocksville 27028	Union Chapel
Lee, W. F. (9) Route 1, Box 166A, Cleveland 27013	Woodleaf
Lindsay, Billy Lucius (12) Route 1, Box 242B, Whittier 28789	Whittier
Loflin, Foster R. (10) Route 2, Hiddenite 28636	Pisgah
Lovett, G. L. (10) Route 1, Box 226, Boomer 28606	Retired
Ludwig, Dwight (10) Route 1, Box 1, Union Grove 28689	Union Grove-Olin
Lutz, D. H. (8) Box 78, Warrensville 28693	Warrensville
Lynn, E. R. (4) Route 2, Box 518, Kings Mountain 28086	El Bethel-Hoey Memorial
Mandall, Herman H. (8) Box 9, Todd 28684	Todd
Martin, D. B. (14) 1102 E. Barton St., Greensboro 27407	Belews Creek-Mount Carmel
Martin, Robert V. (13) 630 Hawthorne Rd., S.W., Winston-Salem 27103	Ardmore: Minister of Administration
Mason, T. M. (2) 111 Tacoma Circle, Asheville 28801	Reeves Chapel
Merritt, O. E. (14) Box 27, Tobaccoville 27050	Mount Pleasant-Tabernacle
Metcalf, B. H. (8) Route 1, Box 195A, Boone 28607	Boone Circuit
Miller, Buford (14) Box 131, Rural Hall 27045	Rural Hall-Red Bank
Moody, B. W. (7) Box 1097, Icard 28744	Mount Harmony
Morrison, Dewey M. (7) Box 8, Mill Spring 28756	Mill Spring
Morrison, Hayward (1) Route 1, Waxhaw 28173	Camp Ground
Morton, L. C. (11) Route 1, Box 108, Troy 27371	Eldorado
Murphy, E. L. (15) Route 3, Box 164, Madison 27025	Huntersville Circuit
Napper, Willie L. (5) Route 2, Box 675, Greensboro 27402	Wesley Chapel-Chapel Hill
Nelson, J. M. (2) 15 Elk Mountain Rd., Asheville 28804	Elkwood
Newell, Mrs. M. D. (3) 1135 Tarrington Ave., Charlotte 28205	Retired
Norton, Mrs. Lucy (2) Route 2, Box 259, Hendersonville 28739	Edneyville
Orr, F. M. (2) Hot Springs 28743	Hot Springs
Owens, Cleat G. (14) Route 2, Box 13, Ararat, Va. 24053	Virginia Circuit
Palmer, Jack (12) Route 1, Box 110, Marble 28905	Murphy Circuit, Associate
Payne, Ardis (11) 802 N. Main St., Mocksville 27028	Mocksville Circuit
Pendleton, Keys (4) Route 1, Lawndale 28090	Pine Grove
Phillips, J. C. (11) Route 2, Box 247, Mocksville 27028	Farmington
Phillips, P. R. (5) Route 2, Box 286, Greensboro 27405	Gethsemane
Phillips, R. L. (14) Box 55, Stoneville 27048	Stoneville

Plyler, T. A., Jr. (1) Box 125, Lilesville 28091.....Lilesville
Poindexter, R. L. (1) Route 8, Box 293, Monroe 28110.....Rolling Hills-Grace
Poole, B. E. (11) Farmer Rural Station, Asheboro 27203.....Farmer
Pope, A. B. (11) Box 428, Welcome 27374.....Southmont:Macedonia
Proffitt, B. W. (8) Route 2, Crumpler 28617.....Nathan's Creek
Pryor, W. W. (9) Route 4, Box 124A, Concord 28025.....Cold Springs

Queen, E. O. (8) Route 2, Box 96B, Wilkesboro 28697.....Moravian Falls
Queen, Harry (14) Box 275, Walnut Cove 27052.....Stokesbury-Pine Hall

Rankin, W. T. (6) 3411 Jonah Terrace, Greensboro 27406.....Sedalia-Randleman-St. Peters
Reynolds, J. C. (10) Box 26, Harmony 28634.....Harmony
Rogers, F. J. (2) Box 5, Bald Creek 28714.....Ball Creek
Seehorn, M. E. (4) Route 1, Iron Station 28080.....High Shoals-Iron Station
Setzer, R. A. (10) Route 6, Box 490, Lenoir 28645.....Retired
Sherrill, Harry M. (9) Box 208, Harrisburg 28075.....Harrisburg
Shoaf, F. C. (11) Route 1, Box 131A, Mocksville 27028.....Sheffield
Sims, H. D. (1) 4931 Cheviot Rd., Charlotte 28213.....New Hope (Union County)
Snider, Mrs. Mable Jenkins (12) Route 1, Clyde 28721.....Crabtree, Associate
Spinks, I. C. (6) 2111 McConnell Rd., Greensboro 27401.....Mt. Zion-Zion Hill
Stough, Mrs. Lennie Jacobs (5) Route 4, Box 180B, Greensboro 27406.....No Appointment
Strader, S. G. (14) 404 E. Virginia Ave., Spray Sub-Station,
Eden 27241.....Retired and Meadow View
Strickland, Elton L. (7) Box 357, Henrietta 28076.....Henrietta-Providence
Stroupe, W. C. (3) Box 722, Mount Holly 28120.....Mount Holly:Aldersgate
Swisher, L. H. (14) Route 3, Box 3, Reidsville 27320.....Reidsville Circuit

Taylor, L. M. (3) 6310 Robinson Church Rd., W. Charlotte 28212.....Retired
Templeton, L. W. (10) Route 2, Mooresville 28115.....Retired
Terrell, I. J. (11) Denton 27239.....Retired
Tomlinson, G. B. (7) Route 4, Box 662, Marion 28752.....St. Mark's-Concord

Varner, J. Hal (11) Box 82, Linwood 27299.....Linwood
Vaughn, Philip R. (11) Route 2, Box 14, Advance 27006.....Advance-Mocks
Voncannon, L. T. (14) 228 Hylton Rd., Mount Ariy 27030.....Mount Airy Circuit
Voncannon, W. Howard (6) Box 154, Liberty 27298.....Liberty Circuit

Walker, Charles B. (6) Route 1, Trinity 27370.....Fairview
Walker, W. E. (10) Route 2, Box 72, Cleveland 27013.....Cool Springs
Walters, Bennie (2) Route 2, Box 572, Asheville 28805.....Bethel
Walton, Marion W. (4) P. O. Box 44, Mooresboro 28114.....Hinton's Chapel
Warren, G. L. (6) 182 Nelson St., Kenersville 27284.....Empire Circuit
Weant, R. D. (6) 506 Ashe Street, High Point 27260.....No Appointment
Weaver, A. B. (1) Route 3, Box 618, Albemarle 28001.....Salem
Weller, C. A. (3) Route 1, Stanley 28164.....Lake Norman
White, S. E. (8) Box 22, Hamptonville 27020.....West Yadkin
Wilkins, P. L., Jr. (11) Route 3, Mocksville 27028.....Dulins-Smith Grove
Withers, Otto (6) Pine Hall 27042.....Glenola-Liberty
Wolfe, R. G. (7) Box 36, Gilkey 28141.....Gilkey
Wood, Floyd Juddy (7) Route 1, Green Mountain 28633.....Red Hill-Tipton Hill
Wright, Everette B. (7) 247½ Church Street, Marion 28752.....Clinchfield
Wright, W. E. (10) 213 Cascade St., Mooresville 28115.....Jones Memorial
Wright, Z. C. (6) Route 4, Box 293, High Point 27263.....Fairfield-Randolph Hills

4. Supply Pastors

1 Bancroft, Evan S. (5) Route 2, Box 577, Greensboro 27405.....Joyner Memorial
2 Barker, Paul A. (12) Box 325, Lake Junaluska 28745.....Louisa-Piney Grove
3 Barndhardt, Derry (14) Route 1, Box 91 Walkertown 27051.....Shiloh-Olivet
4 Brooks, R. E. (8) Route 4, Box 132, Boone 28607.....Deerfield-Banner Elk
5 Brown, Andrew (5) 2130 Everitt St., Greensboro 27401.....Browning Chapel
6 Brown, Michael Bruce (6) 525 Nathan Hunt Dr., High Point 27260.....St. Timothy
7 Broyles, J. F., Jr. (12) 205 Newfound St., Canton 28716.....Fines Creek

8 Clubb, Clifford W. (12) Route 2, Box 98, Franklin 28734.....Macon Circuit

9 Furr, Jimmie C. (1) Route 3, Box 80, Wadesboro 28170.....New Hope-Bethel

10 Greene, G. C. (7) 610 Shady Lane, Marion 28752.....Retired

11 Haskell, Howard W. (4) Box 1239, Shelby 28150.....Saint Paul
12 Hillard, B. R. (9) Box 174, China Grove 28023.....Yadkin
13 Holland, Jimmie (14) Route 2, Box 45, Pinnacle 27043.....Shoals

14 Jones, Mrs. Frances C. (2) Box 64, Newdale 28714.....Newdale, Associate

15 Larkin, Leon C. (12) Box 305, Lake Junaluska 28745.....Retired and Faith-Francis Cove

16 MacDow, George W. (8) Route 2, Lansing 28643.....Helton

17 Medlin, W. T., III (1) Drawer 428, Albemarle 28001 ..... Wade
18 Mehaffey, C. D. (2) Route 3, Box 341, Candler 28715 ..... Retired and Pleasant Hill
19 McLean, J. M. (7) Route 7, Box 165, Stanley 28164 ..... Marion: Addie's Circuit

20 Polk, R. Stanley (1) Box 236, Richfield 28137 ..... Richfield-New Mt. Tabor
21 Poole, Clark (4) 1217 S. Lafayette St., Shelby ..... Cramerton: West Cramerton

22 Thompson, L. A. (4) 824 Reid St., Greensboro 27403 ..... Stanley-Bessemer City
23 Thompson, William (14) Box 55, Stoneville 27048 ..... Stoneville, Associate

24 Wood, Leroy (8) Blowing Rock 28605 ..... Retired

5. Local Preachers

ALBEMARLE DISTRICT

Name and Address	Quarterly Conference
Kenneth Baucom*—320 E. Windsor St., Monroe 28110	Central
Foy Lee Brooks (A)—Box 394, Locust 28097	Benton Heights
W. Kenneth Brown (A)—Box 428, Albemarle 28001	Central
Forrest E. Church (A) (E)—Box 82, Oakboro 28129	Locust-Oakboro
Earl Albert Cook, Jr. (A) (D)—Box 67, Mineral Springs	Mineral Springs
Cleveland Strange Duke, Jr. (A)—Box 108, Norwood 28128	Norwood Circuit
Jimmy C. Furr—Route 3, Box 80, Wadesboro	New Hope Bethel
J. W. Belk—Route 4, Albemarle	Parkway-Pine Grove
Floyd Griffin (A)—Salisbury Road, Albemarle 28001	Bethany
Britt Hadley, Jr.—Pfeiffer College, Misenheimer 28108	Richfield-New Mt. Tabor
Edgar F. Kale (A) (E)—Rt. 3, Box 80, Wadesboro	New Hope-Bethel
William T. Medlin, III—Box 428, Albemarle 28001	Central
Charles G. Mitchum—Box 356, Monroe 28110	Peachland
Hayward Morrison (A)—Rt. 1, Waxhaw 28173	Camp Ground
Robert T. McLawhorn (A)—11 Church St., Wadesboro 28170	Wade
Orben Nordstrom—Route 6, Monroe 28110	Bethlehem
T. A. Plyler, Jr. (A)—Box 125, Lilesville 28091	Lilesville Circuit
Richard Stanley Polk, Midland 28107	(WILL CHANGE)
R. L. Poindexter, Jr. (A) (E)—Rt. 8, Box 293, Monroe 28110	Rolling Hills-Grace
Hugh Dalton Sims (A) (D)—4931 Cheviot Rd., Charlotte 28213	New Hope
Allen Baker Weaver (A)	

ASHEVILLE DISTRICT

Anthony Angelo Adams (D)—Southeast Branch YMCA, 1765 Montreal Drive, S.E. Atlanta, Georgia	Abernethy
Fred S. Atwater—Route 1, Fletcher 28732	Bethany-Tweeds
Enoch Garfield Ball, Jr. (A)—Route 8, Asheville 28806	Riverview
John Blakemore—Box 472, Hendersonville 28739	First
Leo Tise Coppedge (A)—Rosman 28772	Rosman
Miss Olive Dunn (E) (R)—29 Spears Avenue, Asheville 28801	Biltmore
Herbert Malcomb Gamble, Jr.—2215 Maple Avenue, Apt. G-2, Evanston, Ill. 60201	Trinity
Samuel Colmus Garner—Box 504, East Flat Rock 28726	East Flat Rock
E. H. Goode (A) (D)—Box 66, Leicester 28748	Sandy
E. C. Gover (A) (R)—Route 1, Avon Park, Fla. 33825	Sandy
Robert M. Harris (A) (D)—Route 6, Asheville 28803	Fairview-Sharon-Nesbitts
Mrs. Roy T. Houts—Haywood Road, Asheville 28806	Riverview
Jesse Ray Johnson (A)—Route 1, Saluda 28773	Dana-Upward
Alvin Garnet Jones (A) (D)—Box 64, Newdale 28714	Newdale
Mrs. Frances C. Jones—Box 64, Newdale 28714	Newdale
John E. Jones—Box 2209, Asheville 28802	Barnardsville
Thomas M. Mason (A) (E)—111 Tacoma Circle, Asheville 28801	Haywood Street
Byrd Harrison Metcalf (A) Pensacola 28767	Bald Creek
John Mack Nelson (A) (D)—15 Elk Mountain Road, Asheville 28804	Elkwood
Mrs. Lucy Norton (A)—Route 2, Hendersonville 28739	Edneyville
Stephen Sapp—10 Forest Road, Asheville 28803	Central
Orba Lee Smith (D)—Box 202, Flat Rock 28731	Black Mountain
Miss Carolyn Teague—29 Spears Avenue, Asheville 28801	Biltmore
Randolph P. Waugh—4 Buena Vista Road, Asheville 28803	Biltmore
Willis Duke Weatherford (D)—Black Mountain 28711	Black Mountain
Floyd J. Wood—Route 1, Box 352, Asheville 28804	Emma-Green

CHARLOTTE DISTRICT

Mrs. Gertrude F. Adams (A) (E) (R)—3420 Shamrock Dr., Charlotte 28205	Hawthorne Lane
Leon N. Atkinson—2021 Belvedere Ave., Charlotte 28205	Central Ave.
Herbert Edwin Blackmon—320 W. Park Ave., Charlotte 28203	Belmont Park
Fred Bonney—3409 Winterfield Place, Charlotte 28205	Hawthorne Lane
Jasper Boyd (A)—6637 Kemp St., Charlotte 28213	Epworth Lane
George Brain, Jr.—4427 University Dr., Charlotte 28209	Central Ave.
Howard G. Dover—5228 Adams Dr., Charlotte 28205	Duncan Memorial
Thomas R. Goodson—Rt. 11, Box 544-B, Charlotte 28213	Cole Memorial
Jack Thomas Hoover—Rt. 1, Mount Holly 28120	Steeleberry
Thomas Hartwell Howard—5206 Wales St., Charlotte 28213	Oak Grove
Fred Otto Lau—2004 Thomas Ave., Charlotte 28205	Spencer Mem.

*Mr. Baucom is now serving in world missions and out of the country.

Name and Address	Quarterly Conference
Charles Franklin Martin (E)—c/o Memorial Methodist Church, Charlotte 28205	Memorial
William J. McClellan—724 Charles Ave., Charlotte 28205	Spencer Mem.
Mrs. Mamie D. Newell (A) (E) (R)—1135 Tarrington Ave., Charlotte 28205	
Donald Isaiah Newman—2201 Shamrock Dr., Charlotte 28205	St. Luke
W. Ed Norton—1025 Eveningside Dr., Charlotte 28206	Duncan Memorial
Bruce Robertson—2215 Chatham Ave., Charlotte 28205	Kilgo
William Clifton Stroupe (A)—Box 722, Mount Holly 28120	Aldersgate
Luther Martin Taylor (A) (E) (R)—6310 Robinson Church Rd. W., Charlotte 28212	Epworth Lane
Clifford A. Weller (A)—Route 1, Stanley 27355	Lake Norman
James Ross Westmoreland—2901 Idlewood Circle, Charlotte 28209	Dilworth

GASTONIA DISTRICT

Roy N. Beck, Jr. (A) (D)—Route 2, Vale 28168	West Lincoln
Ray G. Burrell, Jr.—301 Armstrong Park Road, Gastonia 28052	Trinity
Edward D. Cantor, Jr. (A) (E)—116 Church St., Gastonia 28052	Smyre-Puett
Howard G. Clayton (A)—Route 1, Box 289, Bessemer City 28016	Concord-Mary's Grove
Kelly Dixon—209 Sims St., Kings Mountain 28086	Central
Robert V. Dodd—Route 2, Box 220, Shelby 28150	Sharon-Boiling Springs
Lee Ellis—Route 1, Casar 28020	Clover Hill-Oak Grove
John Tyra Gantt (A) (D)—Route 1, Casar 28020	Cleveland Circuit
George C. Harris—504 W. Granite St., Gastonia 28052	Gastonia: First
Howard Walter Haskell (A)—Box 57, Shelby 28150	St. Paul
A. L. Kesler (A) (D)—Route 2, Lincolnton 28092	Bethel-Crowell Memorial
Eugene C. Kincaid (A)—Route 2, Bessemer City 28016	Bethea
Howard Marshall Kiser—Route 4, Lincolnton 28092	Laboratory-Landers
Stephen Farrell Lee—816 Kings Road, Shelby 28150	Hoyle Memorial
John Wesley Lockman—Boger City, Lincolnton 28902	Boger City
Edmund R. Lynn (A) (E)—Route 2, Kings Mountain 28086	El Bethel-Hoey
Bruce Allen Norwood (A) (E)—Route 2, Vale 28168	Northbrook
Oscar Patterson, III—811 W. Sumpter Street, Shelby 28150	Pine Grove
Keys S. Pendleton—Route 1, Lawndale 28090	Clover Hill-Oak Grove
Forrest Clark Poole—1217 S. Lafayette St., Shelby 28150	Lafayette Street
Maynard E. Seehorn (A) (D)—Route 1, Iron Station 28080	High Shoals-Iron Station
Edgar Alton Taylor—711 N. Ida St., Gastonia 28052	Faith

GREENSBORO DISTRICT

Evan S. Bancroft—Route 2, Box 577, Greensboro 27405	Joyner Memorial
Bobby Ray Beck (A) (D)—Route 9, Box 363, Greensboro 27409	Friendship
William Clay Belcher (A) (D)—Sandy Ridge 27046	Sandy Ridge
Donald Edwin Conrad—2604 Pinecroft Rd., Greensboro 27407	Trinity
Raymond Oscar Endicott (A) (D)—338 Bridge St., Eden 27288	Leaksville
Luther Collins Harris (A) (D)—Route 1, Box 280A, Madison 27025	Mount Herman
Stevens Hicks (A)—5005 Hilltop Rd., Greensboro 27407	Sedgefield Lakes
Dennis B. Huggins—1505 Glenwood Ave., Greensboro 27403	Glenwood
John Bryan Hunsinger—1108 Pamlico Dr., Greensboro 27408	Bethel
William Thomas Key (A) (E)—Route 2, Jamestown 27282	Hickory Grove
W. A. Knight—Route 2, Reidsville 27320	Midway Circuit
James E. Maddox—2509 Fontaine Rd., Greensboro 27407	Trinity
C. B. Marshburn—2108 Georgia St., Greensboro 27408	Newlyn Street
Dee Bee Martin (A)—102 E. Barton St., Greensboro 27407	Newlyn Street
George Stuart Maxwell—Route 1, Brown Summit 27214	Haw River
Oren R. Mills, Sr., 237 W. Fieldcrest Rd., Eden 27241	Draper
Powers McLeod, Jr.—Route 1, Liberty 27298	Mt. Pleasant Circuit
Ebby Lee Murphy—Route 3, Madison 27025	Huntsville Circuit
Orville D. Park—2700 Vestal St., Greensboro 27406	Rehoboth
Robert Lee Phillips (A)—Box 55, Stoneville 27048	Stoneville
Troy L. Pegram (A)—Route 2, Kernersville 27284	Rockingham
John A. Raines (D)—3104 Northampton Dr., Greensboro 27410	Trinity
Paul Rakestraw—Route 1, Reidsville 27320	Reidsville Circuit
Mrs. Lennie Jacobs Stough (A) (E)—Route 4, Greensboro 27406	Tabernacle
S. G. Strader (A) (E) (R)—Eden 27241	Draper
Lowell Swisher (A)—Route 3, Reidsville 27320	Reidsville Circuit
Amas Taj—c/o Duke University, Durham	Pleasant Garden
Powell L. Wilkins (A)—Route 1, Box 91, Reidsville 27320	Lowe's
Royal E. Williams—3804 West Ave., Greensboro 27407	Trinity

HIGH POINT DISTRICT

Dewey Bailey (A)—Box 56, Cedar Falls 27230	Cedar Falls-Central Falls
James Monroe Booker—Route 7, Greensboro 27407	Vickery
Michael Bruce Brown—525 Nathan Hunt Dr., High Point 27260	St. Timothy
Ruffin Reid Cole—801 Grace St., High Point 27260	High Point: Ward Street
A. J. Cox, III—Duke Divinity School, Durham 27706	Asheboro: First
Joe Robert Hicks—Route 6, Shady Grove Church Rd., Winston-Salem 27107	Spring Hill
Gary Hunt—Route 6, Box 72, Asheboro 27203	Asheboro: Giles-Charlotte-Mt. Shepherd
Lee Roy Hunt (A) (E)—1817 Woodcrest Dr., Asheboro 27203	Asheboro: Grace-New Union
Lonnie A. King—Route 1, Seagrove 27341	Seagrove
Carroll Madison—200 Forestdale Dr., Jamestown 27280	High Point: Highland
Milton Hammer Redding—Box 458, Asheboro 27203	Asheboro: Central
Harold Dean Shives—Box 4272, Archdale Branch, High Point 27263	Fairview
Rudy Lee Smith—525 Nathan Hunt Drive, High Point 27260	High Point: St. Timothy

Name and Address	Quarterly Conference
William Howard VonCannon (A) (E)—Box 154, Liberty 27298	Liberty Circuit
Charles Branson Walker (A) (D)—Route 1, Trinity 27270	Fairview
Robert David Weant (A)—506 Ashe Street, High Point 27260	High Point: First
Zeno C. Wright (A) (D)—Route 4, Box 293, High Point 27263	Fairfield-Randolph Hills

MARION DISTRICT

Judson Franklin Bowers—Morganton 28655	First, Morganton
George A. Carnwright, Jr.—Rt. 3, Forest City 28043	Broad River
John H. Deyton—Rt. 4, Morganton 28655	Bethel
Robert Buoy Edwards—Rt. 2, Box 212 Connelly Springs 28612	Friendship-Shady Grove
Rufus J. Essary—203 Shady Rest Rd., Morganton 28655	St. Matthews-Zion
Arelin Ray Freshour—Rt. 2, Morganton 28655	Burke-McDowell
Grover Cleveland Greene—610 Shady Lane, Marion 28752	Cross Mill
Melvin T. Hinshaw—Rutherford College 28671	Rutherford College
Paul Glenn Kale—Mill Spring 28756	Mill Spring
Bobby Wayne Moody—Box 1097, Icard 28744	Mount Harmony
Baxter William Proffitt—Rt. 1, Green Mountain	Red Hill-Tipton Hill
Elton L. Strickland—Box 357, Henrietta 28076	Henrietta-Providence
Floyd Martin Thomas—Rt. 1, Box 221, Morganton 28655	Morganton Circuit
Gerald Boyd Tomlinson—Box 548, Hildebran 28637	Hildebran
Bennie Walters—Connelly Springs 28612	Connelly Springs
Robert Gray Wolfe—Box 36, Gilkey 28141	Gilkey
Everette Burton Wright—Box 366, Marion 28752	Clinchfield
5. Local Preachers—10 blc	

NORTH WILKESBORO DISTRICT

Fred Lee Baker (A)—Route 2, Box 186A, Hiddenite 28636	Rocky Springs
John Glenn Barden (D)—417 Howard St., Boone 28607	Boone
Frank Edward Blalock (A) (E)—2135A N. Bridge St., Elkin 28621	Mountain Park-Grassy Creek
Rex E. Brooks—Route 2, Box 99A, Boone 28607	Deerfield-Banner Elk
Millard F. Bumgarner—Miller's Creek 28651	Miller's Creek
W. Pleas Elder (A) (E)—Route 2, Hamptonville 28020	Saint Paul's
Guy Henry Godfrey (A)—Route 2, Newland 28657	Linville Falls
William E. Grant (A)—Route 1, Boone 28607	Boone Circuit
Lewis W. Hall (A) (E) (R)—Route 1, Newland 28657	Elk Park
Robert Kenneth Hayes, Jr.—Davidson College, Davidson 28036	Miller's Creek
Otis Theodore Hayes (A)—Box 25, Dobson 27017	Thurmond
Shirley Thomas Jones (A)—Star Route, Sparta 28675	Alleghany-Grayson
Dockes Haywood Lutz (A)—Box 78, Warrensville 28693	Warrensville
Eugene Field Moose—Stony Point 28678	Stony Point
Leonard Ernest Moretz—Route 2, Boone 28607	Boone Circuit
Finley Matney Orr (A) (D)—Route 2, Crumpler 28617	Nathan's Creek
Ellard Odell Queen (A) (E)—Box 127J, Vilas 28692	Watauga
Furman Jerry Rogers, Sr. (A) (D)—Route 2, Box 754, Spruce Pine 28777	Avery
R. Green Weaver (E)—Elkton, Maryland 21921	Helton
Summie Edward White (A) (E)—Hamptonville 27020	West Yadkin
Leroy Wood (E)—Route 1, Blowing Rock 28605	Deerfield-Banner Elk

SALISBURY DISTRICT

Wade Wilhelm Benson—1025 West "C" Street, Kannapolis 28081	Memorial
Franklin Elliotte Brown—Route 4, Box 276, Kannapolis 28081	S. China Grove
William C. Currie—Misenheimer 28109	Matton's Grove
Robert Lamar Crook—Route 8, Box 506, Salisbury 28144	Rowan
George T. Daniels—1109 Memorial Street, Kannapolis 28081	Memorial
John Raymond Dawkins—Route 2, Concord 28025	Shiloh
Robert Edward Fisher—120 Piedmont Dr., Concord 28025	Epworth
Gary Guy Gregory—Route 2, Salisbury 28144	Rock Grove
Theodore E. Hendrix—Box 76, Gold Hill 28071	Gold Hill-Bethlehem
Benny R. Hilliard—Route 1, Box 48, Salisbury 28144	Yadkin
John William Hoyle III—Kannapolis 28081	Trinity
Miss Zylpha Huribut—Concord Hotel, Concord 28025	Central
Woodrow Wilson Pryor—Route 1, Cleveland 27013	Elmwood
Harry Sherrill—Harrisburg 28075	Harrisburg
Earl Sides—Route 1, Salisbury 28144	Milford Hills

STATESVILLE DISTRICT

Vance Newlan Allen (A) (E)—Rt. 1, Lenoir 28645	Harpers
Wayne Beatty—Rt. 8, Box 204, Statesville 28677	Rose Chapel
James Herman Billings (A) (E) Rt. 2, Box 306, Claremont 28610	Shiloh
Bain E. Dagenhart—Stony Point 28677	Marvin
Mack D. Drum—702 W. C. Street, Newton 28658	Balls Creek
George Fort—Rt. 5, Box 679 C, Lenoir 28645	First
Palmer C. Greenhill—341 W. Elson Ave., Mooresville 28115	Broad Street
Jacob Ivey Hickman (E)—Hudson 28638	Hudson
Foster Lee Loflin (A) (E)—Rt. 2, Box 398, Statesville 28677	Pisgah
Gaither Lee Lovett (A) (E) (R)—Rt. 1, Box 468, Lenoir 28645	Harpers
Grady Newland Pilkenton—112 Company St., Lenoir 28645	South Lenoir
Jimmy Wiles Holland—Old Mocksville Road, Statesville 28677	Providence
John Welborn Herold—Rt. 6, Box 379, Lenoir 28445	Harpers
Robert H. Raby—Rt. 3, Morganton 28655	Harpers

Name and Address	Quarterly Conference
J. C. Reynolds (D)—Harmony 28634	Harmony
Robert A. Setzer (A) (E) (R)—Rt. 6, Box 490, Lenoir 28634	Littlejohn-Gamewell
Jack Denny Sigmon—Rt. 2, Box 220, Claremont	
Lonnie Templeton (A) (E) (R)—Rt. 2, Mooresville 28115	Rocky Mount
Beatrice Templeton—Rt. 2, Mooresville 28115	Rocky Mount
Maynord A. Tolbert—Rt. 2, Lenoir 28645	Hudson
William E. Walker (A) (E)—Rt. 2, Box 72 27013	Cool Springs
Wade E. Wright (A)—213 Cascade St., Mooresville 28115	Jones Memorial

THOMASVILLE DISTRICT

Derry Ray Barnhardt—Route 1, Advance 27006	Cornetzer
Melvin Mock Beeker (A)—Box 3, Linwood 27299	Linwood
Benjamin Carl Clodfelter—405 Pennington Ave., Thomasville	Memorial
Lewis F. Cockerill—Route 1, Box 138, Durham 27705	Lexington: First
Reuben Alvin Essick—Box 122, Welcome 27374	Bethesda
Mrs. Dwight L. Fouts—Route 2, Box 447A, Lexington 27292	Lexington: First
Stanley C. Gibson (A)—Route 5, Thomasville 27360	Prospect-Pleasant Hill
Carl Allison Haire (A)—Route 1, Box 374, Thomasville 27360	Fairview-Pine Woods
William Edward Harris (A)—Route 1, Box 265, Harmony 28634	Sheffield
Stephen Randolph Harrison (A)—Route 4, Thomasville 27360	Mt. Pleasant
Harrison Lee Hinson—Route 5, Mocksville 27028	Union Chapel
Bruce Grayson Hobson (A)—Route 1, Trinity 27370	Tabernacle
Ervin H. Houser*—Route 2, Box 178, Snow Camp 27349	Canaan
Stanley B. James (A)—Route 3, Mocksville 27028	Dulins
Carl Anderson Lain (A)—Route 4, Mocksville 27028	Union Chapel
Dwight Ludwig (A)—802 N. Main St., Mocksville 27028	Mocksville Circuit
Lawrence Morton (A)—Route 1, Troy 27371	Eldorado
Ardis Darrell Payne (A)—1708 W. Lexington Rd., High Point 27260	Mt. Pleasant
Joseph C. Phillips (A)—Rt. 2, Box 247, Mocksville 27028	Farmington
Bill Edward Poole (A)—Farmer Rural Station, Asheboro 27203	Farmer
Alvin Beall Pope (A)—Box 428, Welcome 27374	Macedonia
Fred Coolidge Shoaf (A)—Route 1, Mocksville 27028	Sheffield
I. J. Terrell (A)—Denton 27239	Denton Circuit
J. Hal Varner (A)—Box 82, Linwood 27299	Linwood
Philip Ray Vaughn (A)—Route 2, Mocksville 27028	Advance-Mocks
Daniel Craver Yarborough—Route 1, Linwood 27299	Tyro
*William Robert Frost—Route 4, Box 101, Mocksville 27028	Liberty-Concord

WAYNESVILLE DISTRICT

Jack Palmer—Route 1, Box 110, Marble 28905	
J. F. Broyles, Jr.—205 Newfound Street, Canton 28716	Fine's Creek
Charles Bigwitch—Cherokee 28719	Cherokee
Barry Rogers—Lake Junaluska 28745	Waynesville: First
Billy Lucius Lindsey—Route 1, Box 242-B, Whittier 28789	Whittier
Benny D. Killian—Box 34, Webster 28788	Webster
Lee W. Dunlap—Route 2, Box 390, Franklin 28734	Franklin Circuit
Mrs. P. F. Snider—48 Bidwell Street, Franklin 28734	North Macon Circuit

WINSTON-SALEM DISTRICT

Charles Leon Adams—Tipple Hall, Drew University, Madison, N.J. 07940	Central
John Andrews (A)—Route 1, Pilot Mountain 27041	New Hope Circuit
Roland Taylor Barnhardt—1713 Virginia Road, Winston-Salem 27104	Centenary
Charles Lee Bolling—1545 Gaston St., Winston-Salem 27103	Ardmore
T. Ray Branton—Box 608, Winston-Salem 27102	Centenary
Charles W. Buckey (E)—2631 Roswell Ave., Charlotte 28207	Old Town
James Dwight Cartner (A) (D)—718 S. Franklin Rd., Mt. Airy 27030	Franklin Heights
Francis Charles Church—Milhaven Road, Winston-Salem 27106	Mt. Tabor
C. A. Cranford—721 Cranford, Winston-Salem 27107	Union Ridge
Jackie Dean Danley—Route 1, Ararat 27041	New Hope Circuit
J. Sidney Gardner (A) (E) (R)—Route 5, Mount Airy 27030	Epworth
Sidney Maxford Gardner—Route 5, Mount Airy 27030	Epworth
Peter R. Gilbert—Baux Mountain Road, Germantown 27019	Burkhead
Harry Wilson Hill—Rt. 5, Old Salem Rd., Kernersville 27284	Sedge Garden
Gordon Lee Hood (A)—Route 1, Lewisville 27023	Concord-Sharon
H. W. Hudspeth—3053 Luther St., Winston-Salem 27107	Hickory Ridge-Germanton
Larry Leslie Kimel—902 Sedgefield St., Durham	Ardmore
Robert V. Martin (A) (E)—630 Hawthorne Rd., Winston-Salem 27103	Ardmore
Oscar E. Merritt (A) (E)—Box 27, Tobaccoville 27050	Mount Pleasant-Tabernacle
Dewey Michael Morrison (A) (E)—Route 1, Walkertown 27051	Shiloh-Olivet
Cleat George Owens (A) (D)—Route 2, Ararat, Va. 24053	Virginia Circuit
Harry Queen (A) (E)—Walnut Cove 27052	Stokesburg-Pine Hall
Edwin Lee Plowman—745 Commonwealth Ave., Box 120, Boston, Mass. 02215	Children's Home
Thomas Edward Raper—2446 Lyndhurst Ave., Winston-Salem 27103	Centenary
Carlos Alberto Rodriguez (A) (D)—Route 1, Walnut Cove 27052	Danbury
Charles Vaughn—Central Methodist Church, Mount Airy 27030	Central
Leonard T. VonCannon (A)—228 Hylton St., Mount Airy 27030	Central
John Christian Wilson—Duke Divinity School, Durham 27706	Ardmore
Dewey L. Yarbrough—2446 Hawthorne Rd., Winston-Salem 27106	Trinity

*Will be admitted on trial this year.

6. Lay and Reserve Lay Members

The following were certified by their Quarterly Conference as having been duly elected the representatives from their charges to the 1868 session of the Western North Carolina Annual Conference.

The first name is the lay delegate; additional names are the reserve lay delegates.

*Indicates the delegate signed the official registration card.

ALBEMARLE DISTRICT

Albemarle, Central .....*Lyman D. Austin, 732 E. Main St., Albemarle 28001
W. T. Huckabee Jr., Box 609, Albemarle 28001

First Street .....*R. L. Kiser, Box 836, Albemarle 28001
Raymond L. Sells, Box 852, Albemarle 28001

Main Street .....*Wade McSwain, 531 E. Main St., Albemarle 28001
John Whitlock, W. Main Street, Albemarle 28001

Parkway-Pine Grove ...*R. J. Shaver, Badin Road, Albemarle 28001

Tabernacle .....A. L. Hatley, Route 2. Albemarle 28001
*Mrs. Don Heafner, 115 Church Street, Albemarle 28001

Albemarle Circuit .....*Mrs. Roy Marbry, Route 1, Albemarle 28001
T. Carl Mabry, Rt. 1, Albemarle 28001

Ansonville .....*Miss Sadie Hendley, Rt. 2, Wadesboro 28170
V. O. Jones, Rt. 2, Wadesboro 28170

Badin .....Otis Chrisco, Badin 28009
Blake Shumaker, Badin 28009

Bethany .....Horace Elzey, Box 422, Albemarle 28001
Mrs. Wade Hill, Rt. 1, New London 28127

Bethel-Palestine .....*Carl Talbert, Rt. 2, Albemarle 28001
Robert D. Drye, 315 N. Fifth St., Albemarle 28001

Bethlehem .....*Theron Starnes, Rt. 2, Monroe 28110
Edwin Broome, Rt. 1, Monroe 28110

Camp Ground .....*Jerry Davis, Rt. 1, Waxhaw 28173
(1)Albert Lemmonds, Rt. 3, Waxhaw 28173
(2)G. D. Moore, Rt. 6, Monroe 28110

Friendship .....*Mr. Myron Snotherly, 310 Coble Ave., Albemarle 28001
(1)Mrs. J. H. Ridenhour, Rt. 1, Mt. Pleasant 28124
(2)Mrs. Pines Little, Rt. 1, Mt. Pleasant 28124

Hebron .....George McCain, Rt. 6, Monroe 28110
Wayne Winchester, Rt. 6, Monroe 28110
Tom Clark, Rt. 6, Monroe 28110

Indian Trail-Stallings ....*Mrs. Myrtle Benton, Indian Trail 28709
Mrs. Sam Crowell, 1827 Arnold Dr., Charlotte 28205

Lilesville .....*Mrs. Sidney McIntosh, Lilesville 28091
(1)Mrs. I. J. Ingram, Rt. 1, Wadesboro 28170
(2)Mrs. C. B. Bunn, Rt. 1, Wadesboro 28170

Locust-Oakboro .....Ralph Furr, Oakboro 28129
(1)Clyde Hathcock, Locust 28097
*(2)T. W. Crayton, Rt. 1, Stanfield 28163

Marshville .....Mrs. Gary Penegar, Rt. 1, Marshville 28103
(1)Mrs. Bill Broadway, Box 34, Marshville 28103
(2)Ray Tucker, Marshville 28103
(3)Mrs. Ray Tucker, Marshville 28103

Midway-Smyrna-Trinity ...Mrs. Embree Gulledge, 502 S. Hayne St., Monroe 28110
Milton Pigg, Rt. 4, Monroe 28110

Mineral Springs .....*Mrs. Earl Cook, Jr., Box 66, Mineral Springs 28108
George Coan, Mineral Springs 28108

Monroe: Benton Heights *Tom Winchester, 1103 W. Franklin St., Monroe 28110
Gus Billingsley, 502 Foch Street, Monroe 28110

Central .....V. V. Secrest, Monroe 28110
C. Frank Griffin, 1200 Lancaster Ave., Monroe 28110
(1)Mrs. W. H. Rooker, Carmel Village, Monroe 28110
(2)N. M. Didow, 101 Crawford St., Monroe 28110

Memorial-Sutton Park ..*Johnnie Hill, Box 187 Monroe 28110
B. M. Taylor, Rt. 3, Box 182, Monroe 28110

Morven .....Mrs. Charles Diggs, Rt. 1, Morven 28119
(1)*Bobby Dean, Rt. 1. Morven 28119
(2)C. E. Ratliff, Box 137, Morven 28119
(3)Mrs. C. E. Ratliff, Box 137, Morven 28119

New Hope (Union County) .Zeb Aycoth, Rt. 5, Monroe 28110
Ray Robinson, Rt. 5, Monroe 28110

New Hope-Bethel .....*John Lowery, Rt. 2, Peachland 28133
B. T. Moore, Rt. 3, Wadesboro 28170

New London-Bethesda ...*David Roberts, Montgomery Ave., Albemarle 28001
H. W. Culp, Jr., New London 28107
(1)P. L. Mayberry, Rt. 1, Albemarle 28001
(2)Mrs. David Roberts, 740 Montgomery Ave., Albemarle 28001

Norwood: First .....*J. L. Lee, Jr., Box 485, Norwood 28128
Brooks Mabry, Rt. 1, Box 500, Norwood 28128

Norwood Circuit .....*Eddie Hathcock, Box 287, Norwood 28128
Lewis Ross, Rt. 1, Norwood 28128

Peachland .....*Damon Brewer, Rt. 2, Marshville 28103
Robert Mitchum, Rt. 1, Peachland 28133
Baxter Kiker, Rt. 1, Peachland 28133

Polkton .....*Taron Jones, Rt. 2, Polkton 28135
Graham Lutz, Box 66, Polkton 28135

Prospect .....Howard Lathan, Rt. 5, Monroe 28110
Herbert Lathan, Rt. 5, Monroe 28110

Richfield-New Mt. Tabor .*Jay Rowland, Box 183, Richfield 28137
Mrs. Hayden Wagoner, Rt. 1, Richfield 28137

Rolling Hills-Grace .....*R. R. Hawfield, Rt. 8, Monroe 28110
Ira Fowler, Rt. 2, Monroe 28110

Salem .....*Bill M. Lowder, Rt. 1, New London 28127
James T. Lowder, Rt. 3, Albemarle 28001

Stanfield .....L. A. Love, 4901 Central Ave., Charlotte 28205
*J. S. Polk, Rt. 1, Stanfield 28163

Unionville .....*Mrs. Bright Rowell, Rt. 1, Indian Trail 20879
Mrs. Fred Ross, Rt. 1, Indian Trail 28079

Wade .....*Addison Moore, 330 Park Road, Wadesboro 28170
Carolyn Carter, 77 Second St., Wadesboro 28170

Wadesboro: First .....*Arthur Summers, West Avenue, Wadesboro 28170
Bennett Gordon, 207 Greene St., Wadesboro 28170

Waxhaw .....Olin Niven, Waxhaw 28173
Collins O. Thompson, Waxhaw 28173

Weddington .....*W. H. Helms, Rt. 2, Matthews 28105
F. P. Adams, Rt. 2, Matthews 28105

Wesley Chapel .....Georgia Haswell, Misenheimer 28109

Wingate .....*J. B. Eubanks, N. Main St., Wingate 28174
Hoyle Hinson, Rt. 1, Monroe 28110

ASHEVILLE DISTRICT

Acton .....Luther Ferguson, 11 Sandhurst Dr., Asheville 28806
Mrs. L. Dale Thrash, 111 Acton Circle, Asheville 28806

Abernethy .....*Harry Sellers, 51 Rash Rd., Asheville 28806
Fred Broce, 24 Tampa Ave., Asheville 28804

Asbury Memorial .....*A. F. Roberts, Sr., 55 Inglewood Rd., Asheville 28804
Luther P. Oates, 111 Spooks Branch Rd., Asheville 28804

Bethesda .....*Mrs. H. Edward Byas, Jr., Rt. 2, Asheville 28805
Mrs. Alden Noblet, 15 McIntosh Rd., Asheville 28805

Biltmore .....* J. Allred Williams, Rt. 3, Box 952, Asheville 28806
W. A. Bostic, Jr.

Central .....*Carl Hyatt, Jr., 9 Woodcrest Rd., Asheville 28804
Charles S. David, 24 Maplewood Rd., Asheville 28804
(1)C. E. Morgan, 6 Crowingway Dr., Asheville 28804

Elkwood .....Bobby Wyatt, Rt. 8, Asheville 28806
Walter Glance, 66 Henrietta, Asheville 28801

Emma-Freen .....*Jack Penley, Rt. 4, Asheville 28806
Roy West, Rt. 4, Asheville 28806

French Broad .....*R. L. Mayes, 97 Virginia Ave., Asheville 28806
J. P. Boham, 101 St. Dunstans Cir., Asheville 28806

Groce .....*A. H. Watson, 19 Sleepy Hollow Dr., Asheville 28805
James Decoster, 187 Brevard Rd., Asheville 28806

Haywood St. .....*J. T. Knight, 12 Linden Ave., Asheville 28801
C. H. Brackett, 13 Canterbury, Asheville 28805

Oakley .....*Zeb C. William, 30 Ridgecrest Rd., Asheville 28803
Joe B. Seay, Rt. 7, Box 670, Asheville 28803

St. Paul's .....*C. M. Collier, 57 Amber Rd., Asheville 28805
James H. Bailey, 41 Austin Ave., Asheville 28801

Trinity .....*Phil Sales, 80 School Rd., Asheville 28806
Hal F. Starnes, 2 Clarendon Rd., Asheville 28806

Avery's Creek ..... Mrs. Greta Johnston, Rt. 1, Arden 28704
*(1)Mrs. Marge Johnson, Rt. 1, Arden 28704
(2)Neil Johnston, Rt. 1, Arden 28704

Azalea-Tabernacle .....A. B. Yow, Box 396, Swannanoa, 28778
Mrs. H. D. Smith, Rt. 1, Black Mountain 28711

Bald Creek .....Mrs. Rhoda Wilson, Bald Creek 28714
*Leslie Profitt, Rt. 3, Burnsville 28714

Barnardsville .....Mrs. Mayme Drake, Rt. 2, Weaverville 28787
Bynum Carson, Rt. 1, Barnardsville 28709

Black Mountain .....*Joe D. Wallin, Cherokee Ave., Black Mountain, 28711
Harry Hyder, 300 New Bern Ave., Black Mountain 28711

Bethel .....Douglas Allison, Rt. 2, Asheville 28805
R. M. Rice, Rt. 2, Asheville 28805
*Mrs. Kathleen Redeker, Rt. 2, Box 74, Asheville 28805

Bethany-Tweeds .....Mrs. Mary Lipthrott, Rt. 6, Box 150, Asheville 28803
Mrs. Thelma Pittillo, Rt. 1, Fletcher 28732
*Mrs. Wilma Fortner, Rt. 6, Box 158, Asheville 28803

Bell .....Garland F. Bridges, Leicester 28748

Brevard: Gil Coan, 10 Turnpike Rd., Brevard 28712
First .....Charles Eggleston, 102 Allison Rd., Brevard 28712
*Erwin Hittel, Rt. 3, Box 8, Brevard 28712

St. Timothy .....*Gaston Siniard, 200 Parkview Dr., Brevard 28712
Charles Warren

Burnsville .....*Mrs. Winnie Lou Ray, Burnsville 28714
Mrs. Elizabeth Silver, Burnsville 28714

Dana-Upward .....*Tom Mason, 512 Pace St., Hendersonville 28739
John Case

East Flat Rock .....*S. C. Garner, P. O. Box 504, East Flat Rock 28726
Mrs. Horace Jones, P. O. Box 621, Hendersonville 28739

Edneyville .....*Cleat Norton, Rt. 2, Box 259, Hendersonville 28739
Lawrence Rogers, Rt. 2, Hendersonville 28739

Etowah-Cummings .....*Mrs. Sue Tatham, Etowah, N. C. 28729
Mrs. J. P. Ramsey, Box 32, Etowah, 28729

Fairview-Sharon .....*Harry Kirkpatrick, Rt. 6, Asheville 28803
Mrs. Harry Kirkpatrick, Rt. 6, Box 882, Asheville 28803

Fanning's Chapel .....*Mrs. C. W. Ducker, Rt. 2, Fletcher 28732
Roy Wiser, Rt. 1, Arden 28704

Fletcher .....Dudley Moore, Oak Park, Arden 28704
Bobby Norris, Oak Park, Arden 28704
*J. H. Youngblood, Oak Forest, Asheville 28803

Francis Asbury .....*J. Leslie Sharpe, Rt. 4, Candler 28715
Mrs. Clyde Wright, Rt. 4, Candler 28715

Balfour-Moore's Grove ...*R. B. Johnson, Rt. 5, Rendersonville 28739
R. M. Gaillard, Box 6, Balfour 28706

Hendersonville: Dr. Richard B. Todd, Box 907, Hendersonville 28739
First .....*Lester Means, Hendersonville 28739

Hot Springs .....Fred Smith, Hot Springs 28743
Fred Barnett, Rt. 3, Hot Springs 28743

Laurel H.-Browns-Reeves .*Mrs. L. F. Ditchfield, Rt. 2, Candler 28715
E. H. McIntyre, 45 Main, Biltmore 28803

Leicester .....*G. F. Bridges, Leicester 28748
Ray Kennerly, Rt. 4, Asheville 28806

Marshall .....Mrs. Frances Ramsey, Marshall 28753
Mrs. Guy English, Marshall 28753

Mars Hili .....Wayne Burnette, Rt. 3, Mars Hill, 28754
Mrs. Ed Ponder, Rt. 3, Mars Hill 28754

Mills River .....*John C. McLean, Rt. 2, Horse Shoe 28742
Mrs. R. E. Clement, Rt. 1, Horse Shoe 28742

Montmorenci .....*Mrs. Troy Hipps, Rt. 2, Candler 28715
Mrs. Glenn Leatherwood, Sr., Rt. 3, Candler 28715

Newdale .....Ray Bodford, Rt. 2, Burnsville 28714
*Charles Wesson, Rt. 5, Burnsville 28714
Mrs. Alvin Jones, Box 64, Newdale 28714

Oak Hill .....*Mrs. Mary Louise Young, Rt. 2, Box 275, Candler 28715
William R. Pettie, 6 Hickory Terrace, Asheville 28806

Oteen .....*Thomas Lentz, 10 Wagon Rd., Oteen 28805
William Allen, Box 9503, Oteen 28805
Page Benton, Jr., 12 Looking Glass Lane, Oteen 28805

Piney M.-Davis-Pisgah ....Elbert Thompson, Rt. 3, Candler 28715
*Mrs. Gladys O'Kelly, Rt. 1, Candler 28715

Pleasant Hill .....*Carter Russell, Rt. 3, Candler 28715
John Taylor, Rt. 3, Box 450, Candler 28715

Riverview .....*Clyde Boggs, 557 N. Louisiana Ave., Asheville 28806
Robert Gibbs, R.t 8, Asheville 28806

Rosman .....Mrs. Graddy Nicholson, Rt. 2, Brevard 28712
Mrs. Esta Severs, Box 103, Pisgah Forest 28768

Salem .....Freddie Brooms, Rt. 2, Weaverville 28787
*Mrs. Verona Brittian, Rt. 2, Weaverville 28787

Saluda .....*Mrs. Ruth Edwards, Box 282, Saluda 28773
Paul Jackson, Box 174, Saluda 28773

Sandy .....*Mrs. E. H. Goode, P. O. Box 66, Leicester 28748
Mrs. George Surret, Rt. 3, Leicester 28748

Sardis .....*Mrs. J. C. Nave, Rt. 3, Asheville 28806
Mrs. John Kury, Rt. 3, Asheville 28806

Skyland .....*Ray Shuford, Box 464, Skyland 28776
Lendon Cox, 454 Royal Pines Drive, Arden 28704

Snow Hill .....*Mrs. Harold Rhodarmer, Rt. 4, Box 9, Candler 28715
Mrs. Frank Hutchison, Rt. 4, Box 206-A, Candler 28715

Swannanoa .....*Robert Burris, Patton Hill Road, Swannanoa 28778
Mrs. Robert Burris, Patton Hill Rd., Swannanoa 28778

Tryon1Columbus .....*Miss Dorothy Wright, Box 1424, Tryon 28782
J. H. Sinburne, Rt. 1, Columbus 28772

Weaverville .....*Judge W. A. Hart, 16 Fox Chase Rd., Asheville 28804
L. A. Weaver, Jr., Weaverville 28787

Weaverville Circuit .....Mrs. Melvin Hyder, Rt. 1, Weaverville 28787
Mrs. Charles Aiken, Rt. 1, Weaverville 28787

CENTRAL DISTRICT

Lay Delegates and Reserves, 1967-1968

Asheboro-Mitchell .....*Miss Mary Harrison, 918 Arnold St., Asheboro 27203
Mrs. Loretta Jiminez, 405 Watkins, Asheboro 27203

Asheville .....Mrs. Martha B. McGee, 445 College St., Asheville 28801
*Mrs. Iola P. Byers, 3 Buffalo Street, W. Asheville 28806

Bass Chapel-Raleigh
Cross Road .....A. C. Pleasant, Rt. 2, Box 697, Greensboro 27406
*Mrs. Helen Gilreath, 1005 Willow Rd., Greensboro 27406
Miss Ruth Comer, 2205 E. Fla. St., Greensboro 27406
E. M. Gilreath, 1005 Willow Rd., Greensboro 27406

Brown Summitt .....Mrs. Lena Evans, Rt. 1, Box 84A, Reidsville 27320
*Miss Delcene A. Totten, Rt. 3, Burlington

Charlotte: Simpson
Memorial .....*Mrs. Lulu W. Brown, 2105 St. Mark's St., Charlotte 28208

Collins Grove-
Holmes Grove .....*Herbert Phipps, 1034 W. McCulloch, Greensboro 27406
Joe Raleigh, Flemming Road, Greensboro 27410

Elkin-Jonesville .....Miss Janice T. Gwyn, Route 1, Box 7, Jonesville 28642
*Joseph Anthony, Oak Grove Road, Elkin 28621

Empire .....Mrs. Margaret Greene, Route 1, Box 299, Seagrove 27431
*Mrs. Beatrice Spinks, Rt. 1, Ramseur 2617

Forest City .....*Mrs. H. C. Twitty, Box 64, Forest City

Gastonia-Bessemer
City .....Leon L. Adams, Compact School Road, Kings Mtn. 28086
Walter McGill, 520 York Street, Gastonia 28052

Glenola-Liberty .....R. E. Mills, 724 Willis Avenue, High Point 27260
Mrs. Gladis Laughlin, Route 2, Box 175, Trinity 27370
*Mrs. Viola Belo, Rt. 3, Box 272, High Point 27263

Granite Falls-
Brewer Creek .....*Mrs. Daisy Glass, 33 N. Highland Ave., Granite Falls

Greensboro:
Browning Chapel .....Mrs. Sadie Shepherd, 1733 Willow Road, Greensboro 27406
Clyde Wallace, 1113 Duke Street, Greensboro 27406
*Mrs. Annie Foy Baker, 1604 E. Market St., Greensboro 27401

Mt. Tabor .....*Arthur Crump, 3217 Freeman Mill Rd., Greensboro 27406

St. Matthews .....*C. M. Winchester, 1506 Benbow Road, Greensboro 27406
Dewey Lomax, 1507 E. Bragg Street, Greensboro 27406

Union Memorial .....*J. W. Sapp, 1509 S. Benbow Road, Greensboro 27406
Mrs. Clarice Robinson, 707 Law Street, Greensboro 27401

Warren Street-
Mt. Carmel .....*Walter F. Carlson, Jr., 1718 Pichard St., Greensboro 27406

Hickory-Conover

High Point:
Brooks Memorial .....*Mrs. L. B. Haizlip, 212 Vail Street, High Point 27260
Mrs. Emma Partee, 613 Radford St., High Point 27260

St. Mark .....Miss Jacquline Eaves, 1328 Cedrow Drive, High Point 27260
Victor Blackburn, 1206 Crawford St., High Point 27260

Hinton's Chapel .....*Emma Barber, Rt. 4, Box 713, Lincolton

Kings Mtn: St. Paul ....*Paul Perkins, Route 1, Box 420, Kings Mountain 28086
Uzza Parker, Route 1, Kings Mountain 28086
*Terry Boyce, 803-A, Floyd St., Kings Mountain 28086

Laughlin Memorial-
Summerfield .....Mrs. Zoe Barbee, Route 6, Box 527A, Greensboro 28405
Jarvis Mitchell, Route 2, Summerfield 27358
*Mrs. Lavelle Cole, 2426 Bywood Rd., Greensboro 27405

Leaksville .....*Mrs. O. R. Simpson, Route 1, Box 205, Eden
Miss Mildred Groves, 101 King Drive, Eden

Lenoir-Harpertown .....Verdell Michaux, 116 Arlington Circle, Lenoir 28645
*Mrs. Helen Horton, 110 Arlington Circle, Lenoir 28645

Lexington-Chestnut Grove-Brooks Temple ...Dr. Lacy Caple, 302 Smith Avenue, Lexington 27292
Clifford Leonard, 335 E. 4th Avenue, Lexington 27292

Lowesville Circuit .....*James Burton, Route 1, Box 175, Denver 28037
Mrs. Mae E. Sherrill, Route 1, Box 66, Davidson 28036

Madison .....*Mrs. Marie Scales, Rt. 1, Box 420, Madison

Marion Circuit .....*Miss Vivian Swepson, P. O. Box 26, Marion 28752
Miss Leola Brooks, Route 1, Box 67F, Shelby 28150

Mooresville Circuit .....*Charlie Houston, 719 West Bank Street, Salisbury 28144
Mrs. Hartense Farrer, Sherrill Ford 28673

Mt. Airy-Pilot Mtn.-Advance .....*Mrs. Agnes Tillman, Box 387, Pilot Mountain 27041
Harvey Hampton, 1111 Manly Street, Winston-Salem 27105

Mount Holly .....*Mrs. Bleaker McCorkle, 112 E. Nims Ave., Mount Holly 28120

Mount Zion-Zion Hill ....*Elsie Boyd, Rt. 9, Box 340-A, Greensboro 27407

New Goshen .....*Huston Hervin, 3800 Hervin St., Greensboro 27407

Newton Circuit .....*Mrs. Bertie Lineburger, Route 1, Sherrill's Ford 28673
Miss Johnsie McCorkle, 327 S. Ervin Avenue, Newton 28658

Piney Grove .....*Mrs. Minnie Bell Mitchell, Walkertown

Ramseur Circuit .....*Leona Cheek, Ramseur

Red Bank-Rural Hall ....*Mrs. Bessie Conrad, Box 454, Rural Hall 27045
Zelner Miller, Box 337, Rural Hall 27405

Reidsville-Wentworth .....*Miss Katherine Perry, 302 Vance St., Reidsville 27320
Mrs. G. B. McRae, 912 Hilltop Blvd., Reidsville 27320

Sedelia-Randleman-St. Peter .....*Miss Nancy Cheek, 1012 Ardmore Dr., Greensboro

Shelby-Philadelphia .....Mrs. Pauline Clark, 704 Earl Road, Shelby 28150
Miss Mattie L. Gidnew, 501 Crawford, Shelby 28150
*Mrs. Madilla Carson, Box 362, Lawndale

St. John-Hoover Chapel .*Mrs. Elmo Jackson, 201 Tremont Street, Thomasville 27360
Mrs. Vivian Dula, 114 Church Street, Thomasville 27360

Stanley-Huntersville .....Lewis W. Conner, Route 2, Box 305, Huntersville 28070
Ruth McLean, P. O. Box 114, Stanley 28164
*Mrs. Mattie Pryor, Rt. 1, Box 496, Davidson 28036

Statesville-St. Home-Boone .....*Alvin L. Morrison, Box 132, Statesville 28677
Clarence Douglass, 1607 W. Front Street, Statesville 28677

Trinity .....*Mrs. Elease Miles, 605 Ashburn St., High Point 27260
Mrs. Melvina S. Penry, Box 18E, Johnson Rd., Trinity 27370

Wesley Chapel-Chapel Hill .....Norman Mock, Route 1, Box 290, McCleansville 27301

Winston-Salem:

St. Andrews-Walnut Cove-Oak Grove .....*Mrs. Louise Willis King, 1415 Bailey St., Winston-Salem 27102

St. Home-Kernersville .....Mrs. Eva Swygert, 1205 W. 13th St., Winston-Salem 27105
Mrs. Bernice Murrell, 430 W. 24th St., Winston-Salem 27105
*Mrs. Sally McGee, 1438 N. Cherry St., Winston-Salem 27105

St. Paul .....*Richard C. Erwin, 628 W. 24½ St., Winston-Salem 27102
A. J. Baker, 1321 Thurmond St., Winston-Salem 27102

CHARLOTTE DISTRICT

Asbury-Huntersville .....*Ross Ferrell, Rt. 1, Box 360, Huntersville, N. C. 28078
Mrs. John F. Beard, Rt. 1, Box 32-A, Huntersville 28078

Blair Road .....*W. M. Hannon, 9805 Hannon Rd., Charlotte, N. C. 28212
P. C. Williams, Rt. 4, Box 138, Matthews, N. C. 28105

Charlotte:

Aldersgate .....R. L. Gosnell, 5358 Park Road, Charlotte, N. C. 28209
*R. G. Nelson, Independence Bldg., Charlotte, N. C. 28202

Belmont Park .....C. S. Smith, Jr., 6037 Albemarle Rd., Charlotte, N. C. 28212
Earl White, 1434 Carolyn Dr., Charlotte, N. C. 28205
*W. R. Hinson, Sudberry Rd., Charlotte 28212

Big Spring .....*W. W. Faulkner, 1321 Holmes Dr., Charlotte, N. C.
B. C. Lambert, 2111 Dickens Ave., Charlotte, N. C. 28208

Calvary .....George W. Dooley, 354 Ridgewood Ave., Charlote, N. C. 28209
*Richard K. Jarrell, 536-B Wakefield Dr., Charlotte, N. C. 28209

Central Ave. .....*Dennis L. Parker, 1500 Lyon Court, Charlotte, N. C. 28205
John S. Miller, Jr., Rt. 10, Box 242, Charlotte, N. C. 28213

Chadwick .....*Lee Lineberger, 1900 Weststone Road, Charlotte, N. C. 28208
Miss Beulah Smith, 105 S. Cromer Ave., Charlotte, N. C. 28208

Christ .....Doyle Lakey, 198 Coulwood Dr., Charlotte, N. C. 28214
Mrs. Doyle Lakey, 198 Coulwood Dr., Charlotte, N. C. 28214

Cokesbury .....Don Smith, 7519 Gayle Ave., Charlotte, N. C.
*Dick Morris, 4801 Kipling Dr., Charlotte, N. C. 28205

Cole Memorial .....J. F. Fincher, P. O. Box 26023, Charlotte, N. C. 28213
*Tom Trythall, 4924 Allen Rd. East, Charlotte, N. C. 28213

Commonwealth .....*G. L. Franklin, 2516 Shenandoah Ave., Charlotte, N. C. 28205
A. S. Ray, 3921 Sheridan Dr., Charlotte, N. C. 28205

Dilworth .....*Leroy Robinson, 2221 Ferncliff Rd., Charlotte, N. C. 28211
John Wolfe, 1904 Dilworth Rd. East, Charlotte, N. C. 28203
W. W. Beattie, 1928 Park Road, Charlotte, N. C. 28203
*J. Giles Roushee, 1225 Townes Road, Charlotte, N. C. 28209

Duncan Memorial .....W. O. Fowler, 1728 Chatham Ave., Charlotte, N. C. 28205
*W. A. Spencer, 815 Wesley Ave., Charlotte, N. C. 28205

Epworth Lane .....*A. W. Lowery, Rt. 10, Charlotte, N. C. 28213
Bill Plott, 4014 S. Howie Circle, Charlotte, N. C. 28205

First .....*Charles J. Henderson, 1533 Queens Road West, Charlotte, N. C. 28207
*Hunter Jones, 1926 Overhill Rd., Charlotte, N. C. 28207
*Charles Eskridge, 2054 Hastings Dr., Charlotte, N. C. 28207
Grady Thomas, 2119 Ferncliff Rd., Charlotte, N. C. 28211
Paul Pike, 2413 Kenmore Ave., Charlotte, N. C. 28204
Jack Gray, 4110 Melchor, Charlotte, N. C. 28211

Gillespie .....*Mrs. J. C. Grubb, 6631 Kemp St., Charlotte 28213
C. C. Dailey, 2345 Kilbourne Dr., Charlotte, N. C. 28205

Grace .....*David Spear, 4926 Zephyr Lane, Charlotte, N. C. 28205
William Groome, 1235 Ashcraft Lane, Charlotte, N. C. 28209

Hawthorne Lane .....*L. A. Love, Jr., 1400 Meadowood Lane, Charlotte, N. C. 28211
*H. C. Mitchum, Sr., 1914 Mecklenburg Ave., Charlotte, N. C. 28205
C. H. Garmon, Jr., 1325 Carlton Ave., Charlotte, N. C. 28203
O. A. Ritch, 1918 Winter St., Charlotte, N. C. 28205

Hickory Grove .....Bill R. Gosnell, 7600 Linda Lake Dr., Charlotte, N. C. 28210
*Joe H. Cathey, Jr., 7207 Linda Lake Dr., Charlotte, N. C. 28210

Homestead .....*Neal Herms, 148 Homestead Village, Charlotte, N. C. 28214
T. L. Hansel, Box 157, Paw Creek, N. C. 28130

Kilgo .....*Mrs. Leslie Mayes, 1520 Mimosa Ave., Charlotte, N. C. 28205
James Krimminger, 1733 Belvedere Ave., Charlotte, N. C. 28205

Memorial .....*Edwin Castle, 432 Highland Forest Dr., Matthews, N. C. 28105
Bona Jones, 1917 Chatham Ave., Charlotte, N. C. 28205

Moore's Chapel .....Charles Auten, Rt. 5, Box 1031, Charlotte, N. C. 28208
*Adrain Love, Rt. 5, Box 1941-L, Charlotte, N. C. 28208

Mouzon .....*Hurley D. Rogers, 537 Ebb Place, Charlotte, N. C. 28210
C. V. Healy, 220 Scofield Rd., Charlotte, N. C. 28209

Myers Park .....Joe K. Hall, 2727 Buckness Ave., Charlotte, N. C. 28207
*R. E. Thigpen, 735 Colville Rd., Charlotte, N. C. 28207
*(1) Sydnor Thompson, 1622 Brandon Road, Charlotte, N. C. 28207
(2) Clarence E. Beeson, 2400 Woodhaven Rd., Charlotte, N. C. 28211
*(3) Elwood K. Goodson, 2340 Selwyn Ave., Charlotte 28207

Oak Grove .....*Clarence Donahue, Rt. 7, Box 608-H, Charlotte, N. C. 28213
T. L. Whitley, Rt. 7, Brown Road, Charlotte, N. C. 28213

Plaza .....*Clyde E. Bridges, 3014 Dunlavin Way, Charlotte, N. C. 28205
Lester Lewis, 5416 Ruth Drive, Charlotte, N. C. 28205

Pleasant Grove .....Hugh Howell, 6635 Pleasant Grove Rd., Charlotte, N. C. 28214
*Howard Therrell, 301 Radio Road, Charlotte, N. C. 28214

Providence .....*W. H. Griff, 1216 Kingscross Dr., Charlotte, N. C. 28211
Paul R. Ervin, 2035 Sharon Lane, Charlotte, N. C. 28211

Purcell .....Mrs. Benjamin M. Durham, 2546 Lumina Ave., Charlotte, N. C. 28208
*Benjamin M. Durham, 2546 Lumina Ave., Charlotte, N. C. 28208

Saint Andrew's .....Fred Asbell, 5838 Rose Valley Drive, Charlotte, N. C. 28209
*Rudy Topping, 2226 Rocky Knoll Drive, Charlotte, N. C. 28210

Saint James .....*J. A. Yoder, 7113 Marley Circle, Charlotte, N. C. 28214
Ralph Easterling, Rt. 5, Box 952-C-10, Charlotte, N. C. 28208

Saint John's .....*H. H. Bothwell, P. O. Box 17096, Charlotte, N. C. 28211
Ben J. Davis, 5008 Monroe Rd., Charlotte, N. C. 28205

Saint Luke's .....*R. J. Gaudet, 2611 Springway Dr., Charlotte, N. C. 28205
Frank Wyant, 2735 Shamrock Dr., Charlotte, N. C. 28205

Saint Mark's .....*Ernest Wright, 3718 Blandwood Dr., Charlotte, N. C. 28210
William Ramsey, 2710 Dorchester Pl., Charlotte 28209

Saint Paul .....*Conrad N. Carter, 5336 Furman Place, Charlotte, N. C. 28209
R. B. Kinnett, 2614 Kendrick Dr., Charlotte, N. C. 28208

Sharon .....Dwight L. Phillips, 3201 Sharon View Rd., Charlotte, N. C. 29209
*Dr. David Erwin, 6547 Tall Oaks Trail, Charlotte, N. C. 28210

Spencer Memorial .....*O. G. Nelson, 1127 E. 36th St., Charlotte, N. C. 28205
G. Frank Suddreth, 2121 Milton Rd., Charlotte, N. C. 28205

Steeleberry .....*Brice Wilson, Rt. 4, Box 494-A, Charlotte, N. C. 28208
Mrs. Charles L. Rogers, 5325 Airport Dr., Charlotte, N. C. 28208

Thrift .....A. G. Cox, 115 Brooklain Dr., Charlotte, N. C. 28214
*Robert Wingate, P. O. Box 407, Paw Creek, N. C.

Tuckaseegee Road .....Harry Bizzell, 2601 Kendrick Dr., Charlotte, N. C. 28214
Don Holt, 1723 Browns Ave., Charlotte, N. C. 28208

Wesley Heights .....Paul C. Bowers, 421 Heathcliff St., Charlotte, N. C. 28208
*Paul W. Yount, Sr., 712 Woodruff Place, Charlotte, N. C. 28208

Davidson .....*Dr. Charles Ratliff, Davidson, N. C. 28036
Grover Meetze, Davidson, N. C. 28036

Fair View .....Roy Woods, Rt. 1, Box 368, Mooresville, N. C. 28115
*T. Frank Gudger, Rt. 1, Mooresville, N. C. 28115

Harrison-Marvin .....*Rein McGinn, Rt. 1, Pineville, N. C. 28134
Mrs. C. E. Smith, Rt. 3, Waxhaw, N. C. 28173

Hill's Chapel .....Caldwell Duckworth, Rt. 9, Charlotte, N. C. 28208
*Mrs. Ralph Edwards, Rt. 1, Stanley, N. C. 28164

Lake Norman .....Mrs. Edna Duckworth, Rt. 1, Stanley, N. C. 28164
*Glenn Sigmon, Rt. 1, Iron Station, N. C. 28080

Matthews .....*H. A. Kirkpatrick, Box 206, Matthews, N. C. 28105
George Allen, Box 371, Matthews, N. C. 28105

Mount Holly:

Aldersgate-Faith .....*Floyd Copley, 226 Cedar Lane, Mount Holly 28120
Mary Fortner, 1304 Hickory Grove Rd., Mt. Holly, N. C. 28120

First .....*E. D. Reeves, Rt. 2, Gastonia, N. C. 28052
J. P. Smith, 140 W. Glendale, Mt. Holly, N. C. 28120

Mount Zion .....*Buford Readling, Rt. 1, Davidson, N. C. 28036
Wilbur Sherrill, Rt. 2, Huntersville, N. C. 28078

Pineville .....C. E. Howie, 200 Oakley Ave., Pineville, N. C. 28134
*Mrs. W. F. Blankenship, Sr., Pineville, N.C.28134

Riverbend-Snow Hill ...*James Loftin, 1115 Woodhaven Dr., Mt. Holly, N. C. 28120
Mrs. James Loftin, 1115 Woodhaven Dr., Mt. Holly, N. C. 28120

Rock Springs .....Mrs. Gaither Lawing, Rt. 1, Maiden, N. C. 28650
*Mrs. Bryant Jones, Route 1, Denver, N. C. 28037

Trinity .....*Olin McClure, Rt. 9, Box 271, Charlotte, N. C. 28208
P. J. Merritt, Rt. 11, Box 631-H, Charlotte, N. C. 28208

GASTONIA DISTRICT

Asbury .....George Dellinger, Rt. 1, Iron Station 28080
*Fred Shuford, Route 3, Lincolnton 28092

Belmont: Ebenezer .....*Mrs. Thelma S. Hoover, 124 Oak Trail, Belmont 28012
Mrs. R. L. Sellers, 108 Oak Trail, Belmont 28012

First .....*J. H. Dickson, 6 Kingston St., Belmont 28012
Robert Helderman, Belmont 28012

Park Street .....W. W. Cline, 806 Mark St., Belmont 28012
*Mrs. C. A. Helms, 64 E. Woodrow Ave., Belmont 28012

Saint Mark's .....Mrs. Bertha Laney, 813 Mark St., Belmont 28012
Luke Howe, Box 268, Belmont 28012
*Mrs. C. J. Prather, Rt. 1, Box 267-A, Belmont 28012

South Point .....*Charles Harmon, Route 1, Box 209, Belmont 28012
Miss Betty Ellington, Rt. 1, Belmont 28012

Belwood .....*Frank Richard, Route 3, Lawndale 28090
Dwight Beam, Route 2, Lawndale 28090

Bessemer City: Bethea ...*Mrs. Maggie Lutz, 508 E. Maryland, Bessemer City 28016
Miss Helen Lutz, 508 E. Maryland, Bessemer City

Odell Memorial .....*R. B. Lackey, Sr., 213 W. Ohio, Bessemer City 28016
George Lindsey, 106 W. Lee St., Bessemer City 28016

Bethel-Crowell Memorial ..Mrs. R. C. Canipe, Rt. 3, Box 358D, Newton 28658
Mrs. Lester Smith, Rt. 1, Box 511, Hickory 28601

Bethesda .....*Gary Parker, Box 611, Gastonia 28052
Albert McGinnis, Route 4, Box 461, Gastonia 28052

Bethlehem-Bess Chapel ...*Blaine Devenney, Route 1, Cherryville 28021
Michael Leonhardt, Rt. 1, Crouse 28033

Boger City .....*Asbury Howard, Box 613, Lincolnton 28092
Harry Hartman, 305 Buffalo Shoals Rd., Lincolnton

Casar .....*Andrew Pruett, Box 57 A, Casar 28020
Ed White, Box 137, Casar 28020

Cherryville: First .....*W. T. Robinson, 210 S. Elm St., Cherryville 28021
Robert Kirby, 104 Woodhaven St., Cherryville 29021

Cleveland Circuit .....*J. F. Richards, Rt. 1, Ellenboro 28040
Pete Carpenter, Rt. 1, Casar 28020

Clover Hill-Oak Grove ....*Reed Wilson, Rt. 3, Lawndale 28090
Mrs. Reed Wilson, Rt. 3, Lawndale 28090

Concord-Mary's Grove ....*J. L. Wolfe, Rt. 1, Shelby 28150
Mrs. Margaret Black, Rt. 3, Kings Mountain 28086

Cramerton:

Cramer Memorial .....*Paul Swaney, Route 1, Belmont 28012
Richard Eller, 540 Brooklyn St., Cramerton 28032

West Cramerton .....Miss Clara B. Sherer, Rt. 2, Box 318, Gastonia 28052
Dewey McAteer, Box 1002, Cramerton 28032

Crouse .....C. C. Dalton, Route 1, Lincolnton 28092
Miss Elsie Warlick, 809 E. Main St., Lincolnton 28052

Dallas: First .....*Tom Wilson, Route 1, Dallas 28034
Lathan Carpenter, 703 N. Oakland, Dallas 28034

Double Shoals .....Dwight Lankford, Rt. 5, Shelby 28150
*Miss Shirley Bowen, Route 5, Shelby 28150

El Bethel-Hoey Memorial .*Mrs. Clyde Bridges, 1007 Gold St. Ext., Kings Mtn. 28086
Mrs. Mary Butler, Box 1362, Shelby 28150

Fallston: Friendship .....*J. D. Bingham, Route 2, Lawndale 28090
Will Clay, Fallston 28042

Gastonia:

Bradley Memorial .....*Edd S. Maxwell, 833 Springdale Lane, Gastonia 28052
Joseph A. Allen, 638 Carolina Ave., Gastonia 28052

Covenant .....*Grier Bowen, 413 Evergreen St., Gastonia 28052
Zay Davis, 2025 Taylor Dr., Gastonia 28052

Faith .....Herschel Jordan, 706 Lower Dallas Rd., Gastonia
*Mrs. George Hendrix, 1619 Gum St., Gastonia 28052

First .....*R. P. Caldwell, Box 2208, Gastonia 28052
*Pat McSwain, 304 W. 11th Ave., Gastonia 28052
Dan Moser, 917 Athenian Dr., Gastonia 28052
*R. H. Pinnix, Box 100, Gastonia 28052
R. V. McPhail, Box 1174, Gastonia 28052
J. M. Hollard, Jr., Box 488, Gastonia 28052

Maylo .....*H. D. Whitener, 39 Rex. Ave., Ranlo, Gastonia 28052
C. W. Hones, 701 Kenswick Cir., Gastonia 28052

Myrtle .....*Donald H. Jenkins, Route 1, Gastonia 28052
Guy Davis, 111 Bessemer Rd., Gastonia 28052

Smyre-Puett .....*Lester Whitener, 2319 Lowell Rd., Gastonia 28052
David Wyont, Rt. 1, Mt. Olive Church Rd., Gastonia

Saint John's .....Charles Dixon, 1010 Neal Hawkins Rd., Gastonia 28052
*Charles Windham, 3020 Whitson Rd., Gastonia 28052

Trinity .....Lewis Holland, 1863 Westbrook Circle, Gastonia 28052
Mrs. Paul Barnes, Rt. 3, Gastonia 28052

High Shoals-Iron Station .*William Link, Jr., Rt. 1, Iron Station 28080
Gordon Schronce, Rt. 1, Iron Station 28080

Kings Mountain, Central .*Jacob A. Dixon, 205 N. Sims St., Kings Mountain 28086
B. S. Peeler, Jr., 313 E. King St., Kings Mtn. 28086

Grace .....*Mrs. J. E. Mauney, 1001 Church St., Kings Mtn. 28086
Andy Huffstetler, 821 N. Piedmont Ave., Kings Mtn. 28086
Mrs. A. Huffstetler, 821 N. Piedmont Ave., Kings Mtn. 28086

Laboratory-Landers .....*Hal Parker, 826 Alexander St., Lincolnton 28092
Howard Summitt, Rt. 4, Lincolnton 28092

Lawndale .....*Duran Johnson, Rt. 1, Lawndale 28090
Mrs. R. M. Laybin, Rt. 2, Lawndale 28090

Lincoln Circuit .....Mrs. Howard Goodson, Rt. 2, Maiden 28650
*Mrs. Clarence Ballard, Rt. 5, Lincolnton 28092

Lincolnton: First .....*J. Harlan Heafner, 433 N. Cedar St., Lincolnton
F. Elbert Combs, 816 N. Laurel St., Lincolnton 28092

Rhyne Heights .....*Lee Rhodes, 300 Linwood Dr., Lincolnton 28092
Russell Cornwell, 626 Victor St., Lincolnton 28092

Lowell1McAdenville .....*Miss Brenda Sue Rankin, McAdenville 28101
Mrs. Leslie Thompson, McAdenville 28101

Northbrook .....M. J. Canipe, Route 2, Vale 28168
*Lee Reep, Rt. 2, Vale 28168

Palm Tree .....*Jack Howard, Rt. 1, Lawndale 28090
Warren Shuford, Polkville 28136

Pine Grove .....Mrs. Selma Byers, Rt. 1, Blacksburg, S. C. 29702
Mrs. Bill Randall, Rt. 2, Box 291, Shelby 28150

Pisgah .....*Clete Huss, Route 3, Lincolnton 28092
Marvin Whitesides, Rt. 5, Lincolnton 28092

Polkville-Rehobeth .....*Thomas Palmer, Polkville 28136
Frank Jenkins, Rt. 4, Shelby 28150

Saint Paul .....*Truman Smith, Route 1, Shelby 28150
Mrs. Ila Ormand, Waco 28169

Sharon-Boiling Springs ...*Mrs. Oras Biggerstaff, Rt. 2, Shelby 28150
J. O. Terrell, Boiling Springs 28017

Shelby: Aldersgate .....*Robert Price, Park Sumter Terrace, Shelby 28150
Harvey Bowen, 1311 Wesson Rd., Shelby 28150

Central .....*Tom Jones, 105 Hillside Dr., Shelby 28150
Robert Morgan, Box 203, Shelby 28150

Hoyle Memorial .....*Mrs. M. T. Murray, 808 Hampton St., Shelby 28150
Bill Spencer, 803 S. Washington St., Shelby 28150

Lafayette Street .....*William P. Blanton, Box 1402, Shelby 28150
Ernest L. Carter, 4 Bridges St., Shelby 28150

Stanley .....*Claude Lutz, 121 Ethel Dr., Stanley 28164
Russell Handsel, 500 N. Main St., Stanley 28164

Sulphur Springs .....*Frank Hopper, Rt. 6, Shelby 28150
James L. Patterson, Route 6, Shelby 28150

Union .....*John Hill, Route 2, Vale 28168
Rhyne Reep, Rt. 1, Vale 28168

West Lincoln .....*Mrs. Forney Sain, Route 2, Vale 28168
Mrs. Gene Self, Route 2, Lawndale 28090

GREENSBORO DISTRICT

Bethlehem .....*Worth Fields, Rt. 1, Pleasant Garden 27313
G. C. Allred, Climax 27233

Draper:
First .....John T. Wilson, Duke Power Village, Rt. 1, Draper 27241
*Clyde C. Adkins, Draper 27241

Flat Rock .....*A. D. Kelley, Rt. 2, Kernersville 27284
T. L. Pegram, Rt. 2, Kernersville 27284

Friendship .....C. L. Knight, Rt. 3, Box 158, Greensboro 27410
Ralph Osborne, Stafford Rd., Greensboro

Gethsemane .....*Walter Harris, Rt. 2, Greensboro 27405
A. B. Moore, Rt. 2, Greensboro 27405

Gibsonville .....*D. M. Davidson, Box 46, Gibsonville 27249
Walter Allred, Box 931, Gibsonville 27249

Greensboro:
Bessemer .....*C. L. Jones, 3704 Sunneycrest Ave., Greensboro 27405
R. L. Bailey, Rt. 6, Box 503, Greensboro 27405

Bethel .....*Lawrence Hoyle, 505 Northridge St., Greensboro 27403
John B. Hunsinger, 1108 Pamlico Dr., Greensboro 27408

Calvary .....*Dewey C. Fields, Rt. 4, Box 535s, Greensboro 27406
Merritt D. Sullivan, 3204 London Rd., Greensboro 27405

Carraway Memorial .....Robert G. Winslow, 3222 Fielding Pl., Greensboro 27405
*Hubert C. Wright, 1610 Dodson St., Greensboro 27410

Centenary .....*Carl R. Williams, 3007 New Hanover Dr., Greensboro 27408
W. H. Purgason, 1401 Latham Rd., Greensboro 27408

Christ .....*C. T. White, Jr., 302 Kirk Rd., Greensboro 27408
Elvin R. Parks, 519 Audobon Dr., Greensboro
C. L. Goodman, Jr., 915 Merrill Dr., Greensboro 27410
*H. B. Stokes, 117 W. Brenwood, Greensboro 27410

College Place .....*Galloway Peterson, 930 Lexington Ave., Greensboro 27403
B. Gordon Gentry, 901 Longview St., Greensboro 27405
Garnett L. Hughes, 1302 Cardinal Place, Greensboro 27408

Glenwood .....G. W. Parrish, 1514 Elwood Ave., Greensboro 27403
*W. P. Zink, 2400 Freeman Mill Rd., Greensboro 27406

Grace .....*Harvey Jenkinson, 401 Kemp Rd., Greensboro 27410
*W. S. Cross, Jr., 531 Woodvale Dr., Greensboro 27410

Groometown-St. Andrews *Mrs. Margie Groome, Rt. 7, Groometown Rd., Greensboro 27407
Mrs. Leon Groome, Rt. 7, Groometown Rd., Greensboro 27407

Hinshaw Memorial .....*Henry Ozment, 2606 Fairfax Rd., Greensboro 27407
N. K. Shaw, 3207 Groometown Rd., Greensboro 27407

Joyner Memorial .....*Mrs. Mable Jones, 104 Liberty Lane, Greensboro 27410
Miss Helen Nelson, 2531 Carroll St., Greensboro 27408

Mount Pisgah .....*F. T. Jones, Jr., 2520 Netherwood Dr., Greensboro 27408
Tom Shelton, 2212 Lane Rd., Greensboro 27408

Muir's Chapel .....*George H. Stubbins, 2108A Walker Ave., Greensboro 27407
Walter L. Allred, 2604 Woodlyn Way, Greensboro 27407

Newlyn Street .....J. Cecil Smith, Rt. 2, Box Church St., Ext., Greensboro 27405
*Roy Oakley, 1708 Trogdon St., Greensboro 27403

Proximity .....*R. Rigdon Scruggs, 103 Kirk Rd., Greensboro 27408
Walter Gardner, 1506 Summit Ave., Greensboro 27405

St. John's .....*Herbert E. Woodward, 3009 Masonic Dr., Greensboro 27403

St. Paul .....*Harry Dayvault, 3002 Orange St., Greensboro 27405
John Sandridge, 3506 Cloverdale, Greensboro 27408

Trinity .....James A. Raines, 3104 Northampton Dr., Greensboro 27408
*James Bailey, 811 Kemp Rd., West, Greensboro 27410

West Irving Park .....*Harry Sanders, 1813 Elkhart St., Greensboro 27408
Bill Snyder, 712 Dover Rd., Greensboro 27408

West Market St. .....*J. C. Cowan, Jr., 2011 Lafayette Ave., Greensboro 27408
*W. I. English, 111 Hawkins Dr., Greensboro 27410
*Robert T. Bridges, Rt. 3, Box 273, Greensboro 27410
T. H. Lind, 2021 St. Andrews Rd., Greensboro 27408

Guilford College .....*C. E. Baster, 5704 Brooks Lane, Greensboro 27410
E. E. Ballinger, 5907 Ballinger Rd., Greensboro 27410

Haw River Circuit .....Ernest Jones, Rt. 6, Reidsville 27320
*Bob Jones, 1604 Efland Dr., Greensboro 27408

Hickory Grove .....*C. Raymond Pitts, Rt. 9, Greensboro 27409
Miss Virginia Tedded, Rt. 9, Greensboro 27409

Huntsville Circuit .....*Miss Faye Webster, Rt. 3, Madison 27025
Jack Wegster, Rt. 2, Stokesdale 27357

Leaksville .....C. C. Campbell, N. Hamilton St., Leaksville 27288
R. Moody Davis, P. O. Box 158, Leaksville 27288
*T. P. Shinn, P. O. Box 85, Spray 28352

Lee's Chapel .....*H. I. Swink, 2421 Lee's Chapel Rd., Greensboro 27405
Leo J. Swink, Rt. 5, Greensboro 27405

Lowe's .....*G. D. Pearson, Rt. 1, Reidsville 27320
Tom Meador, Rt. 1, Reidsville 27320

Madison .....F. C. Lauten, Sr., Rt. 2, Stoneville 27048
*Max Webb, c/o Y & W Farm Center, Madison 27025

Mayodan .....Dr. Thomas B. Clay, Jr., 101 S. 8th Ave., Mayodan 27027

Meadow View .....Wayne Wilson, Johnny Harris St., Spray 27251
Ben Easom, Rt. 1, Draper 27241

Midway Circuit .....*Mrs. W. A. Knight, Rt. 2, Reidsville 27320
Mrs. P. M. Bailey, Rt. 1, Summerfield 27358

Moriah .....A. L. Clegg, Rt. 4, Box 552, Greensboro 27406
Mrs. Earl Frazier, 315 Woodbine Court, Greensboro 27403
*Mrs. Coleman Underwood, Ruane Rd., Greensboro 27406

Mt. Carmel .....*Charlie Taylor, Rt. 7, Box 98, Reidsville 27320
Carl Stone, Rt. 7, Box 89, Reidsville 27320

Mt. Herman .....*Lloyd Rhodes, Rt. 1, Madison 27025
Mrs. Elmer Holt, Rt. 1, Madison 27025

Mt. Pleasant .....Hugh Sockwell, Rt. 1, McLeansville 27301
*C. C. Andrews, Rt. 1, McLeansville 27301

Mt. Pleasant Circuit .....*Mrs. Mary Roberson, Rt. 1, Burlington 27215
J. O. Smith, Rt. 1, Liberty 27298

Oak Ridge-Morehead .....*C. E. Bailes, Star Route, Oak Ridge 27310
Dan Jessup, Rt. 3, Greensboro 27410

Pelham-Hickory Grove ....*Archie Boyd, Rt. 1, Pelham 27311

Pleasant Garden .....Mrs. Charles Riley, Rt. 1, Pleasant Garden 27313
Mrs. John Long, Pleasant Garden 27313
*Mrs. Lee Sidden, Rt. 4, Box 634, Greensboro 27313

Rehobeth .....*C. W. Lewis, 521 W. Vandalia Rd., Greensboro 27406
Leo Palmer, Pinecroft Rd., Greensboro 27407

Reidsville:

First .....*D. P. Hill, Jr., 1511 Pearman St., Reidsville 27320
Tommy Moore, 131 Pinedale Cir., Reidsville 27320

Main Street .....William C. Stokes, Reidsville 27320
H. H. Dodson, 1400 Pennrose, Reidsville 27320

Woodmont .....*M. L. Waggoner, 723 Russell Ave., Reidsville 27320
Stuart Melvin, Courtland Ave., Reidsville 27320

Reidsville Circuit .....*Floyd Rich, Wentworth 27375
E. E. Boyd, Rt. 3, Reidsville
Allen Stokes, Rt. 3, Reidsville 27320

Rockingham Circuit .....*Ben Fulp, Rt. 1, Belews Creek 27009
Porter Hawks, Rt. 2, Stokesdale 27357

Ruffin .....*J. J. Worsham, Box 126, Ruffin 26327

Sandy Ridge .....Mrs. Margaret Lawson, Lawsonville
Cecil Dodson, Rt. 1, Sandy Ridge 27047

Sedgefield Lakes .....L. L. Burton, 2604 Hobart Rd., Greensboro 27407
*G. Ward Emory, 2511 Hobart Rd., Greensboro 27407

Spray .....J. M. Goldston, 212 Monroe St., Leaksville 27288
*Mrs. Worth B. Royals, 1311 Morgan St., Leaksville 27288

Stokesdale .....*J. C. Adcock, Stokesdale 27357
Elroy Southard, Stokesdale 27357

Stoneville .....*Conrad Duncan, Stoneville 27048
Mrs. Margie Gray, Rt. 3, Stoneville 27048

Summerfield .....John Southern, Summerfield 27358
*Charles Davis, Rt. 2, Summerfield 27358

Tabernacle .....Silas F. Kiger, Rt. 4, Greensboro 27406

HIGH POINT DISTRICT

Archdale .....A. E. Williams, 4016 S. Main St., High Point 27263
Lloyd Taylor, 3201 Arbordale Rd., High Point 27260

Asheboro:

Brower's-Legend Park ..Mrs. Delbert Ragsdale, 1615 Raleigh Rd., Asheboro 27203
(1)Miss Jane Walder, Kivett St., Asheboro 27203
*(2)Wilbur Kearns, Rt. 6, Asheboro 27203

Calvary .....Mrs. Carlene Hubbard, 117 Frances Dr., Asheboro 27203
Mrs. Ann Howe, 115 Willow Rd., Asheboro 27203

Central .....*Thomas F. Bulla, Jr., 221 Ridgecrest Rd., Asheboro 27203
Merton H. Branson, 1932 Howard Ave., Asheboro 27203

First .....*W. Ed Gavin, 1115 Neely Dr., Asheboro 27203
D. W. Holt, 710 W. Kivett St., Asheboro 27203

Giles-Charlotte-
Mt. Shepherd .....*Larry Trotter, Route 4, Asheboro 27203
*David Dunn, Route 2, Asheboro 27203

Grace-New Union .....B. L. Caldwell, Hawthorne Dr., Asheboro 27203
(1)Gilmer Rush, Dixon Ave., Asheboro 27203
(2)H. L. Jenkins, Route 3, Asheboro 27203

West Bend .....*Oscar Sowers, 1122 Breeze Hill Rd., Asheboro 27203

West Chapel- West Side .Ed Joyce, 925 Powhatan, Asheboro 27203
Charles Copple, Route 7, Asheboro 27203

Bethany-Gray's Chapel .....John W. Coble. Route 1, Franklinville 27248
*Jeff W. Miller, 1006 Parkview St., Asheboro 27203

Bunker Hill-Sandy Hill ...Fred Wood, Route 1, High Point 27260
Grady Griffith, 4021 N. Main St., High Point 27260

Cedar Falls-Oentral Falls ..Titus Nance, Route 2, Franklinville 27248
*Ralph Duggins, Route 1, Asheboro 27203

Coleridge .....Scotty Carper, Route 1, Ramseur 27316
Charles York, Route 1, Ramseur 27316

Fairfield-Randolph Hills ..Lester Parris, 110 E. White Dr., High Point 27263
Blanchette Mitchell, Fairfield Rd., High Point 27263

Fairview .....*Dennis Brown, Route 2, Trinity 27370
William D. Shepherd, 1914 Cedar Fork Dr., Greensboro 27407

Franklinville .....J. A. Wallace, Franklinville 27248
*E. C. Routh, Box 57, Franklinville 27248

High Point:

Calvary .....*Paul Joines, 209 Model Farm Rd., High Point 27260
Weldon Cable, 114 Westover Terrace, Greensboro 27408

College-Village .....*Robert Elliott, 1019 Bridges St., High Point 27260
(1)Bill Clinard, 219 Rockspring Rd., High Point 27260
(2)W. E. Simmons, Jr., 227 Crestwood Cir., High Point 27260

First .....*Clyde C. Vaughn, 1119 Forrest Hill Dr., High Point 27262
(1)H. L. Hauser, 204 Westridge Rd., High Point 27260
(2)R. D. Weant, 506 Ashe St., High Point 27260
*W. B. Gray, 612 Gatewood Ave., High Point 27260

Highland .....*Harry Lee Wells, 200 Montsinger St., High Point 27260
Preston McDonald, 2511 E. Lexington Ave., High Point 27260

Lebanon .....W. D. Cornelison, 4110 N. Main St., High Point 27260
*J. E. Grissett, Box 14, Jamestown 27282

Main Street .....*Kenneth Ingram, 707 Rockspring Rd., High Point 27262
E. A. Davis, 707-B Chandler St., High Point 27260

Mitchell's Grove .....I. V. Beck, 3503 Kivett Dr., High Point 27260
(1)Mrs. Iris McKelvie, 124 Hendrix St., High Point 27260
*(2)O. R. Robbins, Route 1, Jamestown 27282

Montlieu Avenue .....*W. B. Delk, Sr., 1409 Coventry Rd., High Point

Northwood .....*Mrs. Marion Bottoms, Box 5092, High Point 27261
Marvin Farmer, Jacklyn Ct., High Point 27260

*Oak View .....*Carl Shankle, Pine Circle Dr., High Point 27260
Harvey Sink, Skeet Club Rd., High Point 27260

Rankin Memorial .....*Beverly Caudle, Route 4, Box 107, High Point 27263
Van H. McSwain, 1216 Kimery Ave., High Point 27260

Saint Timothy .....John Atkins, 419 Nathan Hunt Dr., High Point 27260

Ward Street .....*Mrs. J. R. Shelton, 1513 Courtesy Rd., High Point 27260
Mrs. H. R. Hallman, Route 5, Box 47E, Thomasville 27360

Welch Memorial .....*Harold Henderson, Route 4, Box 336E, High Point 27263
Carlton Boyles, 2510 Dallas St., High Point 27260

Wesley Memorial .....R. T. Amos, 902 Forrest Hill Dr., High Point 27262
*J. A. Johnson, 507 Colonial Dr., High Point 27262

Jamestown .....*W. E. King, Box 379, Jamestown 27282
(1)Ernest Macon, 2115 Sprucewood Dr., Greensboro 27407
(2)E. B. Stafford, Box 404, Jamestown 27282
(3)T. G. Madison, Jr., Box 156, Jamestown 27282

Julian .....Porter Anderson, Route 1, Climax 27233
Frank Anderson, Route 1, Climax 27233

Liberty First .....*H. O. Smith, Liberty 27298
Dewey Holt, Box 145, Liberty 27298

Liberty Circuit .....V. C. Bowman, Route 1, Liberty 27298
*H. P. Brower, Route 1, Staley 27355

Mount Vernon .....*Mrs. Robert Kennedy, Route 2, Trinity 27370
Mrs. Herbert Jarrett, Route 2, Trinity 27370

Oakdale-Burnett's Chapel ..Thurman Haynes, Route 1, Jamestown 27282
Evan Ingram, Route 1, Greensboro 27406

Ramseur:
Jordan Memorial .....Cecil A. Cox, Box 278, Ramseur 27316
(1) Garland W. Allen, Box 188, Ramseur 27316
*(2) Alton W. Craven, Ramseur 27316

Old Union-Mount Lebanon .....Richard Earl Johnson, Route 1, Randleman 27317
*Garland Newby, Route 1, Sophia 27350

Randleman: First .....*James D. Hanner, 202 Forrest Dr., Randleman 27317
R. H. Vuncannon, Route 2, Box 132, Randleman 27317

Randleman: Circuit .....J. E. Groce, Route 3, Box 58, Randleman 27317
(1) Odell Whitaker, Route 1, Randleman 27317
*(2) Mrs. C. O. Byrd, 104 Forrest Dr., Randleman 27317

Seagrove .....Eli Jones, Route 1, Bennett 27208
*Mrs. Maxine Hall, Route 2, Bennett 27208

South Randolph .....*Leonard Richardson, Route 4, Asheboro 27203
Raymond Tedder, Route 4, Asheboro 27203

Spring Hill .....Julius Craven, Route 2, High Point 27260
*Owen Moore, 1640 W. Lexington Ave., High Point 27260

Trinity:
Memorial .....*Mrs. Howard Younts, Route 5, High Point 27263
Mrs. George Osborne, Trinity 27370

Vickrey .....*John Deaton, 1405 N. Elam, Greensboro 27408
Richard Newman, Route 7, Roland Rd., Greensboro 27407

MARION DISTRICT

Bakersville .....*D. E. Terrell, Bakersville 28705
Mrs. Moir Edwards, Bakersville 28705

Bethel .....*J. D. Whitaker, Rt. 4, Box 35, Morganton 28655
H. E. Whitaker, Rt. 4, Box 88, Morganton 28655

Broad River .....*Mrs. T. E. Bennett, Rt. 1, Rutherfordton 28139
Mrs. G. A. Carnwright, Rt. 3, Forest City 28043

Burke-McDowell .....*Mrs. Ed Lowdermilk, Rt. 1, Box 402, Morganton 28655
Miss Annie Price, Rt. 1, Nebo 28761

Caroleen, First-Avondale ..Cecil Ward, Box 36, Caroleen 28019
(1) Troy Moore, Rt. 2, Ellenboro 28040
(2) L. G. Garvin, Rt. 1, Box 248B, Forest City 28043

Carson's Chapel-Fairview ..Henry Johnson, Rt. 4, Marion 28752
Mrs. Julius Beck, Rt. 7, Morganton 28655

Cliffside-Chase Wesley ...*Clayton Harris, 605 Arlington Ave., Forest City 28043
Paul McKinney, Cliffside 28024

Connelly Springs .....*Emanuel Jacumin, Rt. 1, Box 102, Valdese 28690
Mrs. Essie Tallent, Rt. 2, Connelly Springs 28612

Drexel: Bethlehem .....*Ramsey Grant, Box 267, Drexel 28619
Ralph Powell, Rt. 2, Box 46, Valdese 28690

Ebenezer .....*Mrs. Lola Lonon, Rt. 1, Old Fort 28762
Mrs. Annie McCall, Rt. 1, Old Fort 28762

Forest City: First .....*Dan King, Box 21, Forest City 28043
Merrill Davis, Charles St., Forest City 28043

Pleasant Grove-Alexander .....*Mrs. Charles Daniels, 4 Poplar St., Alexander Mills, Forest City 28043
Mrs. John Hollifield, Rollins St., Alexander Mills, Forest City 28043

Friendship-Shady Grove ..*Gerad Childers, Rt. 2, Connelly Springs 28612
Glenn Zimmerman, Rt. 2, Connelly Springs 28612

Gilkey .....*Mrs. Gladys Groves, Rt. 2, Union Mills 28167
Mrs. Louise Edwards, Rt. 2, Rutherfordton 28139

Glen Alpine .....*R. M. Gaylord, Glen Alpine 28628
Robert Pitts, Glen Alpine 28628

Henrietta-Providence .....*Mrs. T. R. Carrouth, Henrietta 28076
Mrs. Bertha Walker, Rt. 1, Forest City 28043

Hildebran .....*Harold Perry, Rt. 2, Connelly Springs 28612
Dr. Charles Cooke, Hildebran 28637

Marion: Clinchfield .....*F. H. Hughes, Branch St., Marion 28752
James Arrowood, 66 School St., Marion 28752

Cross Mill .....*A. L. Caraway, 7 Pinacle St., Marion 28752
Claude Robinson, Rt. 4, Box 995, Marion 28752

East Marion .....Bryan Geouge, Rt. 1, Marion 28752
Theadore Brooks, 221 S. Garden, Marion 28752

First .....Nelson Parker, One Fern Ave., Marion 28752
William B. Noyes, Box 559, Marion 28752

St. Mark's-Concord ....*Joe Greene, Rt. 4, Marion 28752
Fate Brown, Rt. 3, Marion 28752

Marion Circuit .....*Frank Hunt, Rt. 5, Marion 28752
Horace Reel, Rt. 1, Marion 28752

Mill Spring .....*Mrs. Paul Kale, Box 8, Mill Spring 28756
Talmadge Moffittee, Rt. 1, Chesnee, S. C.

Morganton: First .....*J. O. Barbour, Box 489, Morganton 28655
*Robert B. Byrd, Box 832
Lloyd Turner, 405 Alexander, Morganton 28655
Robert S. Erwin, Jr., 253 W. Park Dr., Morganton 28655

North Morganton .....Ben Curlee, 211 Center St., Morganton 28655
Gordon Newton, 106 Wilson St., Morganton 28655

Salem .....*C. Y. Greene, Rt. 6, Box 185, Morganton 28655
Ivey Causby, 505 Burkemont Ave., Morganton 28655

St. Luke's-Zion .....Mrs. Mae Powell, 216 Carbon City Rd., Morganton 28655
Ronald Mull, Box 457, Drexel 28619

St. Matthew-Zion .....Craig Grigg, Rt. 3, Morganton 28655
W. J. Duckworth, Enola Rd., Morganton 28655
*C. W. England, 104 Forest St., Morganton 28655

Morganton Circuit .....M. B. Kincaid, 115 Bethel St., Morganton 28655
W. H. Logan, 309 E. View St., Morganton 28655

Mount Harmony .....*Yates Fulbright, Rt. 2, Box 339F, Connelly Springs 28612
Thomas Abernathy, 2341 Fifth Ave. N. W., Hickory 28601

Mount Hebron .....A. K. Ammons, Rt. 2, Rutherfordton 28139
*Mrs. T. B. Hunneycutt, Box 294, Forest City 28043

Nebo-Pleasant Hill .....Watson Wilson, Nebo 28761
R. L. Holland, Rt. 1, Marion 28752
*Mrs. V. P. Crowder, Rt. 2, Nebo 28761

Oak Grove-Salem .....*Edward Washburn, Rt. 1, Boxtic 28018
Mrs. Herman Biggerstaff, Forest City 28043

Oak Hill .....T. Edwin Harbison, Rt. 5, Box 812, Morganton 28655
Carl Hennessee, Rt. 5, Box 763, Morganton 28655

Old Fort-Bethel .....Luther Lytle, Rt. 1, Old Fort 28762
*Jack Lytle, Box 402, Hildebran 28637

Red Hill-Tipton Hill .....*Claude Hughes, Rt. 1, Green Mountain 28633
Park Griffith, Relief 28769

Rutherford College .....Mrs. Pansy Harper, Rutherford College 28671
Mrs. Sue Causey, Rutherford College 28671

Rutherfordton: First .....*Norman Guthrie, Rutherfordton 28139
Al King, Rutherfordton 28139

Spindale .....Golden Thompson, 302 Alabama St., Spindale 28160
*W. M. Henson, Spindale 28160

Spruce Pine .....*T. V. Hall, Box 302, Spruce Pine 28777
Mrs. J. R. Reaves, 108 Andrea Ct., Spruce Pine 28777

Sunshine .....*Mrs. Wade Freeman, Rt. 2, Bostic 28018
Mrs. Leo Glover, Rt. 1, Ellenboro 28040

Table Rock .....*T. N. Clontz, Sr., Rt. 7, Morganton 28655
Mrs. Margaret May, Rt. 7, Morganton 28655

Valdese .....*Walter Boone, 1105 Anthony St., Valdese 28690
J. E. Mahaffee, Box 219, Valdesee 28690

NORTH WILKESBORO DISTRICT

Alleghany-Grayson .....*R. L. Nichols, Sparta 28675
Mrs. Flora Dutton, Mouth of Wilson, Va. 24633

Arbor Grove-Union .....Mrs. Forest Doss, Route 1, Miller's Creek 28651
(1)Mrs. C. R. Warren, Route 4, North Wilkesboro 28659
*(2)Mrs. D. E. Turner, Route 4, North Wilkesboro 28659

Avery .....Scott Wiseman, Route 2, Spruce Pine, N. C. 28777
*Jack Coffey, Linville Falls 28647

Boone .....*Grady Farthing, Box 407, Boone 28607
Dr. Max Dixon, Deerfield Road, Boone 28607

Boone Circuit .....*Mrs. Juanita H. Grant, Route 1, Boone 28607

Boonville-Mitchell's
Chapel .....Grace Williams, Boonville 27011
(1)Mr. Milford Spencer, Route 2, Boonville 27011
(2)Mrs. Lorene Johnson, Boonville 27011
(3)Mrs. Milford Spencer, Route 2, Boonville 27011

Creston-Green Valley .....*Jake Little, Warrensville 28693
(1)John Knox, Creston 28615

Deerfield-Banner Elk .....Marvin Storie, Route 4, Boone 28607
Dale Wood, Route 1, Blowing Rock 28605

Elkin: First .....*Herbert Graham, Jr., 444 Hawthorne Road, Elkin 28621
Charles Neaves, 101 Surry Av., Elkin, 28621

Elkin Circuit .....*DeWitt Roberts, Route 2, Box 1, Elkin 28621
(1)C. C. Holcomb, Thurmond 28683
(2)Albert Howell, 121 Lake Blvd., Elkin 28621

Elk Park .....*Miss Florence Hampton, Newland 28657
(1)Mrs. David Hughes, Linville 28646
(2)R. C. Wyatt, Newland 28657

Helton .....*Mrs. Edd Roe, Lansing 28643
(1)Mrs. Cleve Pierce, Grassy Creek 28631

Hiddenite .....Lloyd Keever, Route 3, Taylorsville 28621
(1)Raeford Thomas, Box 177, Hiddenite 28636

Jefferson .....Thomas Cockerham, Jefferson 28640
(1)Edwin Houck, West Jefferson 28694
*(2)A. B. Addington, West Jefferson 28694

Jonesville: First .....W. L. Boles, 144 Park Circle, Jonesville 28642
(1)H. L. Blackwelder, 305 West Main St., Jonesville 28642
(2)C. G. Mathis, 439 West Main St., Jonesville, N.C. 28642

Linville Falls .....Walter Light, Rt. 2, Newland 28657
(1)Mrs. Marie Yarber, Newland 28657

Miller's Creek .....*Neta Bumgarner, Rt. 1, Miller's Creek 28651
*J. Van Caudill, Rt. 4, North Wilkesboro 28659

Moravian Falls .....Jay Church, Moravian Falls 28654
(1)R. Don Laws, Jr., Moravian Falls 28654
(2)James Daniel, Rt. 2, Wilkesboro 28697

Mount Bethel .....Boyd Bowman, Rt. 1, Granite Falls, 28630
(1)Bruce Bowman, Rt. 1, Taylorsville 28681
*(2)George Hale, Rt. 1, Taylorsville 28681

Mountain Park-
Grassy Creek .....Miss Walsie Calloway, State Road, N.C. 28676
Mrs. Conrad Gentry, State Road 28676

Nathan's Creek .....*Mrs. Roger Lawman, Rt. 2, Crumpler, 28617
Mrs. Kate Dixon, Box 44, Route 3, Jefferson 28694

North Wilkesboro:
First .....R. M. Brame, Jr., 9th Street, North Wilkesboro 28659
William G. Gabriel, Jr., Finley Park, North Wilkesboro 28659

Rocky Springs .....Oren Sharpe, Rt. 2, Hiddenite 28636
(1)L. D. Sharpe, Rt. 2, Hiddenite, 28636
(2)Mrs. F. L. Baker, Rt. 2, Box 186A, Hiddenite 28636

Saint Paul's .....Frankie Joyner, Rt. 2, Ronda 28670
(1)Robert Edwards, Rt. 1, Cycle 27015
(2)Harold Pierce, Rt. 2, Hamptonville 27020

Sparta .....Mrs. J. T. Inskeep, Sparta 28675
*(1)Julian Reeves, Sparta 28675
R. L. Pugh, Sparta 28675

Stony Point .....*Eugene F. Moose, Route 2, Stony Point 28678
(1)Mrs. Sledge Smith, Route 2, Stony Point 28678
(2)W. E. DeJarnette, Route 2, Stony Point 28678

Taylorsville .....W. P. Ingram, P.O. Box 171, Taylorsville 28681
(1)Dr. George Givens, P.O. Box 308, Taylorsville 28681
(2)Dr. R. A. Fowler, P.O. Box 337, Taylorsville 28681

Thurmond .....Paul Swisher, Roaring Gap 28668
(1)Kenneth Reeves, Roaring Gap 28668
*(2)Odell S. Andrews, Rt. 1, Box 75, Sparta 28675

Todd .....*Mrs. Hughes Jones, Fleetwood 28626
(1)Mrs. R. H. Taylor, West Jefferson 28694
(2)Ron Davis, Todd 28684

Warrensville .....John D. Weaver, Route 1, West Jefferson 28694
(1)Tom Weaver, West Jefferson 28694
*(2)Mrs. Ann Lutz, Box 78, Warrensville 28693

Watauga .....*Mr. John Henson, Vilas, 28692
Mrs. John Henson, Vilas 28692

West Jefferson .....*Wayne Shepherd, West Jefferson 28694
(1)Herbert Graybeal, West Jefferson 28694
(2)John H. McGuire, West Jefferson 28694

West Yadkin .....*Charles E. Spann, Route 8, Robinhood Road, Winston-Salem 27106
(1)Virgil Baity, Route 1, Hamptonville 27020
(2)Lewis Galliher, Hamptonville 27020

Wilkesboro .....*H. D. Caudill, 603 Winston Street, Wilkesboro 28697
(1)Mrs. Laura Pearson, 302 East Main Street, Wilkesboro 28697
(2)Julius C. Hubbard, Sr., 115 East Main Street, Wilkesboro 28697

Yadkinville-Center .....U. S. Groce, Jr., Yadkinville 27055
*(1)Phil Long, Route 3, Yadkinville 27055
(2)Charles Reavis, Route 3, Yadkinville 27055

SALISBURY DISTRICT

Bethel .....*B. F. Lane, Rt. 1, Box 116, Midland 28107
(1)J. M. Little, Rt. 1, Midland 28107
(2)S. R. McEachern, Rt. 1, Box 205, Midland 28107

Centenary .....*Bennett Corriher, Rt. 1, Mount Ulla 28125
(1)John Lowrance, Rt. 3, Mooresville 28115
(2)French Belk, Rt. 1, Mount Ulla 28125

Center Grove-Bogers .....Joe Parker, Rt. 4, Concord 28025
*(1)Robert Shinn, Rt. 4, Concord 28025
(2)Gladys Shinn, Rt. 2, Stanfield 28163

China Grove First .....George Sides, Rt. 7, Box 385, Salisbury 28144
(1)Mrs. Ila Morrow, 201 Washington St., China Grove 28023
(2)Harry Hauss, Box 347 China Grove 28023

South China Grove .....*Ephriham Whitley, 122 Third Ave., China Grove 28023
(1)G. C. Lucas, 75 Central Ave., China Grove 28023
(2)Coy Medley, 57 Central Ave., China Grove 28023

Cold Springs .....*O. A. Swaringen, 65 W. Corban St., Concord 28025
(1)Mrs. Pearl Barringer, P.O. Box 515, Mt. Pleasant 28124
(2)John Morrison, Rt. 4, Box 86, Concord 28025

Concord-Ann Street .....Worth Stimson, 60 Hillside Ave., S. W., Concord 28025
(1)Frank Ritchie, 286 Odell Drive, N.W., Concord 28025
(2)Mrs. Mae Moody, 202 Cannon Ave., N.W., Concord 28025

Central .....*W. W. Hartsell, 746 Grandview Dr., N.E., Concord 28025
(1)George Lambert, 751 Arbor St., N.E., Concord 28025
(2)Paul Francis, 138 Louise Drive, S.E., Concord 28025

Center .....*W. L. Little, 804 Union St., Concord 28025

Epworth .....Reed Sell, 506 Hopkins St., Concord 28025
(1)C. M. Howard, 80 Fryling Ave., S.W., Concord 28025
(2)H. H. Wellman, P.O. Box 802, Concord 28025

Forest Hill .....*John Burrage, Rt. 3, Box 457, Concord 28025
(1)W. L. Linker, 707 Kannapolis Rd., Concord 28025
(2)Lawrence Suther, 179 Scenic Drive, N.E., Concord 28025

Harmony .....*G. G. Martin, 63 Old Charlotte Rd., Concord 28025
(1)James Dorton, 122 South Swink St., Concord 28025
(2)Henry McDaniel, 97 N. White St., Concord 28025

Kerr St. .....Guy Cline, 175 Cannon Ave., N.W., Concord, N.C.
(1)C. A. Sides, 22 Eastcliff Drive, S.E., Concord 28025
(2)Mrs. C. A. Sides, 22 Eastcliff Drive, S.E., Concord 28025

Westford .....Paul W. Dabbs, 786 Carolyn Drive, S.E., Concord 28025
(1)M. F. Isenhour, 201 Rockwell Rd., Concord 28025
(2)Rankin Foster, Rt. 1, Concord, N. C.
(3)L. J. Foster, Route 1, Concord, N. C.

Elmwood .....*P. H. Satterwhite Route 2, Cleveland
(1)C. A. Gilland, Route 4, Salisbury 28144
(2)J. H. Hewitt, Jr., Route 2, Cleveland 27013
(3)Greer Johnston, 1052 Davis St., Mooresville 28155

Friendship .....George Klutz, Route 4, Concord 28025
(1)Mrs. George Klutz, Route 4, Concord 28025
(2)Ralph Furr, Mt. Pleasant 28124

Gay's Chapel .....James Myers, Route 1, Salisbury 28144
(1)Mrs. Fred Harkey, Route 6, Salisbury 28144
(2)Benny Hillard, Route 1, Salisbury 28144

Gold Hill-Bethlehem .....*Hoyle White, Route 2, Gold Hill 28071
(1)George Sells, Route 1, Richfield 28137
(2)O. S. Culp, Route 2, Gold Hill 28071
(3)Mrs. Frank Hammill, Route 2, Gold Hill 28071

Harrisburg .....Ed Brackett, Box 169, Harrisburg 28075
(1)Geneve Brackett, Box 169, Harrisburg 28075
(2)Charles Hill, 1698 Old Charlotte Hwy., Concord 28025

Kannapolis-Bethpage .....*Mrs. Lura Nagy, Route 3, Box 366-B, Kannapolis 28081
(1)C. M. Penninger, Route 3, Box 416, Kannapolis 28081
(2)C. H. Hall, Route 4, Box 497, Kannapolis 28081

Jackson Park .....*Elgin Cline, 1407 Debbie St., Kannapolis 28081
(1)W. J. Clayton, 1307 Lane St., Kannapolis 28081
(2)W. E. Primm, 1705 Central Drive, Kannapolis 28081

Memorial .....George Daniels, Jr., 1009 Elm St., Kannapolis 28081
*(1)B. L. Starnes, Jr., 215 Fir Ave., Kannapolis
(2)Fred Driver, 903 West A St., Kannapolis 28081

Midway .....*Kenneth Lentz, 2000 Englewood St., Kannapolis 28081
(1)J. W. Clayton, 601 S. Ridge Ave., Kannapolis 28081
(2)James W. Fink, 111 W. Universal St., Kannapolis 28081

Mt. Mitchell .....*Fred Baucom, Route 2, Box 196, Kannapolis 28081
(1)Clarence Walter, Route 2, Box 285, Kannapolis 28081
(2)Earl Walter, Route 7, Box 285, Salisbury 28144

N. Kannapolis .....*Mrs. Earl C. Black Jr., 1309 N. Main St., Kannapolis 28081
(1)Ralph Brigman, 109 N. East Ave., Kannapolis 28081
(2)C. E. Gabriel, 1302 Sides Ave., Kannapolis 28081

Royal Oaks .....*Roy Canup, 2013 South Ridge Ave., Kannapolis 28081
(1)Mrs. Wayen Honeycutt, 705 Bostian Ave., Kannapolis 28081
(2)Billy Graves, Route 1, Box 489-D, Kannapolis 28081

Trinity .....*W. J. Bullock, 311 Bost St., Kannapolis 28081
(1)Baxter C. Shelton, 1216 Wood Acres Circle, Kannapolis 28081
(2)W. W. Bonds, 201 Kimbal St., Kannapolis 28081

Landis .....Glenn DeMarcus, 415 W. Mill St., Landis 28088
(1)Fritz Dial, 711 N. Meriah St., Landis 28088
(2)Arch Nesbitt, Route 1, Box 522, Kannapolis 28081

Maattons Grove-Zion .....*Mrs. Carol Currie, Box 589, Misenheimer 28109
(1)Mrs. Glenna Treece, Route 1, Gold Hill 28071
(2)W. I. Kirk, Box 6, Rockwell 28138

Midland .....*J. Doice Barbee, Route 2, Stanfield 28163
(1)Mrs. J. N. Springer, Route 1, Indian Trail 28079
(2)Mrs. Boyd Helms, Route 4, Concord 28025

Mt. Carmel-Bethany .....*B. J. Ahinn, Route 3, Concord 28025
(1)Mrs. E. R. Cook, Mt. Pleasant Road, Concord 28025
(2)Miss Doris Joyner, Sapp Road, Concord 28025

Mt. Olivet .....Jeter L. Lee, Route 4, Box 632-A, Kannapolis 28081
(1)W. L. Harris, 71 Lake Concord Road 28025
*(2)E. R. Lackey, 504 Winecoff School Road, Concord 28025

Mt. Pleasant .....*Homer Faggart, Route 1. Box 72, Mt. Pleasant 28124
(1)Gene Hough, 1321 Hwy. 73, Mt. Pleasant 28124
(2)Archie Layton, Route 1, Box 98, Mt. Pleasant 28124

Mt. Tabor .....Tafy McCoy, Route 8, Salisbury 28144
(1)Elwood Hayworth, Route 1, Salisbury 28144
(2)John Pendleton, Mocksville Hwy., Salisbury 28144

Oak Grove-Unity .....*Lee A. Bostian, Route 1, China Grove 28023
(1)Charles Ray London, Route 3, Kannapolis 28081
(2)Clyde Freeze, Route 1, China Grove, N. C. 28023

Providence-Bethel .....*Mrs. James Hager, Rt. 4, Box 379-A, Salisbury 28144
(1)Mrs. O. R. Edwards, Jr., Rt. 4, Box 505-B, Salisbury 28144
(2)Mr. Burton Kepley, Route 4, Salisbury 28144
(3)Mr. and Mrs. K. L. Honeycutt, Route 4, Salisbury 28144

Roberta .....Mrs. A. L. Blackwelder, Route 1, Harrisburg 28075
(1)Mrs. Matronia Mann, Route 1, Concord
*(2)Garner Verble, Route 1, Concord

Rock Grove .....*Kenneth Allman, Route 2, Box 276, Rockwell
(1)Mrs. Conway Hampton, Route 2, Box 259, Rockwell
(2)W. A. Overcash, Route 3, Salisbury

Rockwell-Liberty .....Harry L. Bonds, Route 5, Box 510, Salisbury
*(1)Robert Harrell, Route 2, Gold Hill
(2)Mrs. H. M. Janieson, Sr., P.O. Box 323, Rockwell

Rocky Ridge .....*J. Frand Scott, Jackson Training School, Concord
(1)Ralph Verble, Old Charlotte Road, Concord
(2)Graham Simmons, 704 Sedgefield Drive, Concord

Rowan .....*Mrs. Robert Crook, Rt. 8, Salisbury 28144
A. Ray Hodge, 1915 Statesville Blvd., Salisbury
(1)Mrs. Wayne Loftin, 921 Lincoln Road, Salisbury 28144
(2)Mrs. Edith Houston, Route 2, Salisbury 28144
(3)Mrs. Grace Eller, Route 2, Salisbury 28144

Salisbury: Coburn .....*J. H. Dickson, 114 Wiley Ave., Salisbury 28144
(1)T. C. Earnhardt, 130 W. Chestnut St., Salisbury 28144
(2)M. J. Eagle, 16 Overman Ave., Salisbury 28144

First .....*J. E. Craig, 1620 Statesville Rd., Salisbury 28144
*James A. Summers, 2020 Robin Rd., Salisbury 28144
Robert Saffelle, 1300 Maxwell St., Salisbury 28144
W. W. McSwain, 1214 N. Main St., Salisbury 28144

Main Street-Long Street ..*T. A. Seagle, Route 2, Salisbury 28144
(1)Curtis Morgan, 927 Richard St., Salisbury 28144
(2)Mrs. W. G. Small, Route 8, Salisbury

Milford Hills .....*C. W. Herman, 241 McCoy Road, Salisbury 28144
(1)Duke Hoffman, 129 McCoy Road, Salisbury 28144
(2)L. D. Terry, 1922 Rosemont St., Salisbury 28144

Park Avenue .....Mrs. F. M. Page, Rt. 5, Box 708
(1)Mrs. F. M. Page, Rt. 5, Box 708, Salisbury 28144
*(2)Joe Seymour, 423 Grove St., Salisbury 28144

Shiloh (Granite Quarry) ..*R. J. Brame, Route 3, Salisbury 28144
(1)Wallace Geither, Box 338, Granite Quarry 28072
(2)Mary Melton, Granite Quarry 28072

Shiloh (Cabarrus) .....Linn Brown, Route 2, Box 464-A, Concord 28025
(1)C. B. Gardner, Route 1, Davidson 28036
(2)T. Withe Price. Route 2, Concord 28025

Spencer: Central .....*George Sanders, 314 Newton St., Spencer 28159
(1)Burl C. Miller, Route 4, Box 540, Salisbury 28144
(2)C. C. Holt, 1325 Maxwell St., Salisbury 28144

Woodleaf .....Ira Benson, P.O. Box 24, Woodleaf 27084
(1)Drvin Stele, Cooleemee 27014
(2)J. H. Steele, Route 2, Cleveland 27013

Yadkin .....*Clyde Young, Route 8, Salisbury 28144
Mrs. A. B. Martin, Stonewall Road, Salisbury 28144

STATESVILLE DISTRICT

Balls Creek .....Mrs. Cleo Ikerd, Rt. 1, Catawba 28609
*Miss Melva Rudsill, Rt. 2, Catawba 28609

Bethel-Marvin .....*Mrs. John Gant, Rt. 6, Box 330, Statesville 28677
E. Bain Dagenhart, Rt. 1, Stony Point 28678

Bethlehem .....*Mrs. Durant Deal, Rt. 3, Statesville 28677
W. T. Poston, Rt. 3, Statesville 28677

Catawba .....*Mrs. Jack Sherrill, Catawba 28609
Mrs. Kenneth Gantt, Catawba 28609

Chapel Hill-Christ .....*J. P. Rumple, Jr., Edgewood Dr., Statesville 28677
Mrs. Ray Lanier, Rt. 7, Statesville 28677

Claremont .....*Rupert Edwards, Box 405, Newton 28658
Marvin Morrow, Claremont 28610

Collier's .....Mrs. Walter Blinson, Rt. 5, Hickory 28601
*Roby Prestwood, Rt. 4, Lenoir 28645

Concord-Hopewell .....*James Saunders, Catawba 28609
Mrs. Clyde Cresimore, Rt. 2, Catawba 28609

Conover: First .....*Lee Moritz, 103 4th St., N.W., Conover 28613
Marvin Pennell, Rt. 1, Conover 28613

Cool Springs .....R. R. Ferguson, Rt. 4, Statesville 28677
Jimmie Holland

Ebenezer .....M. M. Huss, Rt. 3, Vale 28168
W. V. Rhoney, Rt. 3, Vale 28168

Friendship .....Floyd McLelland, Rt. 2, Statesville 28677
Mrs. E. N. Sloan, Sr., Rt. 2, Statesville 28677
W. K. Bess, Rt. 5, Statesville 28677

Fairgrove .....Roy Punch, Rt. 2, Box 33, Conover 28613
Mrs. Thurman Abernethy, Rt. 2, Conover 28613

Grace Chapel .....*Mrs. Clarence A. Sherrill, Rt. 3, Granite Falls 28630
I. M. Starnes, Rt. 3. Granite Falls 28630

Granite Falls .....A. P. Yount, P.O. Box 21, Granite Falls 28630

Harmony .....*Leo Jones, Harmony 28634
Mrs. Ralph Gaither, Rt. 1, Harmony 28634

Harper's .....*John Herold, Rt. 6, Box 379, Lenoir 28645
Mrs. Zona Kirby, Rt. 1, Box 355, Lenoir 28645

Hickory: Bethel .....Mr. Leon Miller, 1425 21st St., SW, Hickory 28601
*Mr. H. R. Frye

First .....*A. M. West, 351 2nd St., N.E., Hickory 28601
W. C. Craven, 827 8th St., N.W., Hickory 28601
*Bill Barkley, 264 3rd Ave., N.E., Hickory 28601
Stuart Steele, Rt. 3, Box 299, Hickory 28601

Highland .....Edward Jacumin
Carroll Quinn, Rt. 3, Hickory 28601

St. John's .....*Mrs. Thomas R. Sigmon, Rt. 3, Box 411J, Hickory 28601
Mrs. Marie Flowers, Rt. 6, Hickory 28601

St. Luke's .....*George Hovey, P.O. Box 708, Hickory 28601

Westview .....*Charlie Gentry, 1723 10th St. Pl., N.W., Hickory 28601
Gaither Keller, Rt. 5, Hickory 28601

Hudson .....Richard Sain, Hudson 28638
Carl Wagner, Hudson 28638

Lenoir: First .....*Ben Hood, Jr., P.O. Box 207, Lenoir 28645
Don Reid, P.O. Box 492, Lenoir 28645

South Lenoir—
Mt. Olivet .....Mrs. J. L. McCall, 109 Wood Dale Lane, Lenoir 28645
Mrs. Ethel Triplett, 116 Westbrook, Lenoir 28645
Mrs. M. A. Underdown, 400 Mountain View, Lenoir 28645

Whitnel .....*Clyde Prestwood, Whitnell 28645
Marshall Cook, Baton 28645

Littlejohn-Gamewell .....Haywood Clay, Sr., Rt. 6, Lenoir 28645

Maiden .....*J. D. McCaslin, Rt. 1, Maiden 28650
Dan Morris, P.O. Box 501, Maiden 28650

May's Chapel-St. Paul ....*Mr. Clarence Teague, Rt. 1, Newton 28658
Mr. Jimmy Lutz, N. Main St., Maiden 28650

McKendree-Rocky Mount ..*Arnold Edwards, Barrium Springs
E. O. Hager, Rt. 2, Mooresville 28115

Midway-Trinity .....*Bobby G. Bell, Rt. 6, Statesville 28677
J. A. Guy, Rt. 2, Stony Point 28678

Mooresville: Central .....*Joe D. Thompson, 146 Cedar St., Mooresville 28115
Robert Craig, 715 Pinewood Dr., Mooresville 28115

Broad St. .....*J. C. Julian, 554 W. Wilson Ave., Mooresville 28115
Bill Parker, 611 W. Wilson Ave., Mooresville 28115

Jones Memorial .....*Harold Oliphant, Rt. 4, Mooresville 28115
Walter Gallimore, 13 Cascade, Mooresville 28115

Newton:
Abernethy Memorial ...*Mrs. Ezra B. Drum, 714 S. Dale, Newton 28658
Samuel M. McGlamery, c/o Abernethy Memorial, Newton
First .....*R. N. Gurley, 608 West 8th St., Newton 28658
Charles Gordon, Jr., Box 490, Newton 28658
New Salem .....*A. G. Campbell, Route 4, Statesville 28677
John Lewis Fox, Sr., Route 4, Statesville 28677
Pisgah .....*Mrs. Mabel Loflin, Route 2, Hiddenite 28636
Lonnie Lackey, Jr., Route 2, Statesville 28677
Plateau-Wesley .....Clyde Craig, Route 1, Newton 28658
Mrs. J. C. Scronce, Jr., Route 1, Newton, Box 85 28658
Rhodhiss-Ebenezer .....Mr. Bedford Teague, Route 1, Granite Falls 28630
Mr. Roy Sides, Granite Falls 28630
*Mrs. Steve Beshears, Route 3, Granite Falls 28630
Rose Chapel .....*W. J. Reves, Route 4, Statesville 28677
Eugene Harmon, Route 4, Statesville 28677
Mrs. Winnie Welmon, 373 Euclid Ave., Statesville
E. N. Blackwelder, 228 W. Bell St., Statesville
Shiloh: (Catawba County) .Lewis Campbell, Maiden 28650
Mrs. Billy Travis, Route 2, Newton 28658
Shiloh-Wesley Chapel .....*Mrs. John Simpson, Route 1, Troutman 28166
Statesville: Boulevard .....Frank Goforth, 634 Oakdale Dr., Statesville 28677
Miss Lena Murdock, 1427 Boulevard, Statesville
Mr. A. G. Frazier, Route 2, Box 458, Statesville
Broad St. .....*Ralph Reavis, 833 Henkel Rd., Statesville 28677
*J. Garner Bagnal, 428 Summit Ave., Statesville
Monticello .....Mrs. Willa Munday, 2607 Newton Dr., Statesville 28677
Mrs. Franklin Beatty, Route 6, Statesville 28677
*Mrs. Wayne Billings, Statesville 28677
Race St. .....*Mrs. Florence Houts, Race St. Statesville 28677
Moody White, 930 E. Broad St., Statesville 28677
Wesley Memorial .....*Howard J. Doyle, 802 Woodland Dr., Statesville
Chester Middlesworth, P.O. Box 1071, Statesville
Gordon L. Wilson, 276 N. Mulberry St., Statesville
Terrell .....Bennett Hipps, Route 1, Sherrill's Ford
*T. M. Lutz, Terrell
Triplett .....*Mr. John McConnell, Route 4, Mooresville 28115
Clyde Millsaps, Route 4, Box 417A, Mooresville 28115
Troutman .....*Ira L. Clodfelter, Route 1, Troutman 28166
Joe Clodfelter, Route 1, Troutman 28166
Paul S. Dagenhart, Troutman 28166
Union Grove-Olin .....W. T. Tatum, Route 1, Olin
*R. F. Rash, Union Grove
Vanderburg .....*Mr. Kenneth C. Wooten, Route 4, Mooresville 28115
Mr. Millard V. Ketchie, Sr., Route 4, Mooresville 28115
Williamson's Chapel .....Mrs. Charles Williams, Route 2, Mooresville 28115
*Mrs. Homer Bumgarner, Davidson 28036

THOMASVILLE DISTRICT

Advance-Mocks .....Jake Anderson, Route 1, Clemmons 27012
*Frank Markland, Route 2, Advance 27006
Bethany-Cotton Grove ....*Clarence Sink, Route 7, Lexington 27292
Roscoe Owens, Route 6, Lexington 27292
Bethesda .....*Rueben Essick, Box 122, Lexington 27292
Garvey Everhart, Ridge Rd., Lexington 27292
Bethlehem .....*David Smith, Route 1, Advance 27006
Albert Howard, Mocksville 27028
Canaan .....*John Berrier, Route 9, Winston-Salem 27107
Clifton Berrier, 4541 South Main St., Winston-Salem 27101
Cid .....*Wayne Lambeth, Route 2, Lexington 27292
Colon Leonard, Route 2, Lexington 27292
Cooleemee .....*C. W. Shepherd, Cooleemee 27014
J. G. Crawford, Cooleemee 27014
Davidson .....*A. W. Bunch, Route 2, Clemmons 27012
Kent Davis, Route 2, Clemmons 27012
Davie .....*R. Duke Tutterow, Route 1, Mocksville 27028
Cecil Cartner, Route 1, Mocksville 27028
Denton: Central .....*John Lomax, Jr., Box 161, Denton 27239
Marshall Floyd, Route 1, Denton 27239
Denton Circuit .....*A. C. Parker, Route 3, Denton 27239
Lee Smith, Route 1, Denton 27239
Dulins .....*Elmer Hendrix, Route 1, Advance 27006
John Groce, Route 3, Mocksville 27028

Elbaton .....*Kenneth Blakley, 2629 Old Salisbury Rd., Winston-Salem
J. Odell Smith, Route 2, Box 147, Advance 27006

Eldorado .....Fred Morris, Route 1, Troy 27371
Herbert Hardister, Route 2, Troy 27371

Farmer .....Vernon Johnson, Route 3, Denton 27239
Mrs. Charles Elliott, Route 2, Denton 27239

Farmington .....*Mrs. Oscar R. Allen, Route 2, Mocksville 27028
Miss Vada Johnson, Route 2, Mocksville 27028

Good Hope-Arcadia .....Mrs. Garland Koontz, Box 71, Lexington 27292
W. E. Hildreth, Route 8, Lexington 27292

Greer's .....*C. H. Coates, Jr., Route 1, Linwood, 27299
James Coates, Route 1, Linwood 27299

Hopewell .....*Garland Auman, Route 2, Trinity 27370
Mrs. Tom Brown, Route 2, Trinity 27370
Mrs. Hannah Mae Cumby, Route 2, Trinity 27370

Lexington:
Erlanger .....*J. E. Roberts, 296 Winston Rd., Lexington 27292
Mrs. Ressie Cooper, 36 Mill St., Lexington 27292

First .....*A. S. Johnson, W. 1st Ave., Lexington 27292
Byron Wilkinson, 300 Rosemary Ave., Lexington 27292

Trinity .....*Miss Ronda Robbins, 957 S. Salisbury St., Lexington 27292
Eugene Cope, 111 Spruce St.. Lexington 27292
Mrs. Clarence Russell, 307 Beckner St., Lexington 27292

Wesley Hts.-St. Timothy's .Mrs. Paul Nail, 32 N. Chapel Dr., Lexington 27292
W. Mont Beck, 1104 E. Center St., Lexington 27292
Clay Parks, 232 County Home Rd., Lexington 27292

Liberty-Concord .....*Mrs. Edward Wagner, Route 1, Advance 27006
Jim Kimmer, Route 4, Mocksville 27028
Edward Carter, Route 4, Mocksville 27028

Linwood .....*Melvin Fitzgerald, Route 1, Linwood 27299
Bright Sink, Linwood 27299

Midway .....Mrs. Catherine Graham, Route 9, Winston-Salem 27107
*W. L. Everhart, Route 9, Winston-Salem 27107

Mocksville: First.....*James E. Kelly, Sr., Box 205, Mocksville 27028
R. J. Duncan, 400 Wilkesboro St., Mocksville 27028

Mocksville Circuit .....Abe Howard, Route 3, Mocksville 27028
Derry Barnhardt, Route 1, Advance 27006

Mt. Carmel-Ebenezer .....*Robert Thompson, Route 10, Lexington 27292
Mrs. Thelma Everhart, Route 10, Lexington 27292

Mt. Pleasant .....Vestal Griffin, Route 9, Winston-Salem 27107
Mrs. Baxter Hayworth, Route 2, High Point 27260

New Mt. Vernon .....*Harold Calloway, Route 10, Winston-Salem 27107
Mrs. John Sink, 3706 Thomasville Rd., Winston-Salem 27107

Oak Grove .....*Joyce Teague, Route 2, Mocksville 27028
R. O. Kiger, Route 2, Mocksville 27028

Pinewoods-Fairview .....*Beresford B. Evans, Route 1, Thomasville 27360
Roland Kennedy, Route 1, Thomasville 27360

Pleasant Grove .....*Willie Sink, Route 3, Thomasville 27360
Warren Bristow, Route 3, Thomasville 27360

Prospect-Pleasant Hill ....*Paul Beck, Route 1, Trinity 27370
Bobby Wright, Route 3, Thomasville 27360

Reeds .....Mrs. Lawrence Lanier, Route 3, Lexington 27292
*Mrs. T. S. Payne, Route 3, Lexington 27292

Shady Grove .....*C. P. Jilcott, Route 6, Winston-Salem 27107
A. F. Brucke, 1504 Pinehurst, High Point 27260

Sheffield .....*William Edward Harris, Route 1, Box 265, Harmony 28634
Edward Gaither, Route 1, Harmony 28634

Shiloh .....C. Doug Elmore, Route 3, Lexington 27292
*Henry C. Sink, Rt. 4, Box 18, Lexington 27292

South Davidson .....*Richard Smith, Route 1, Denton 27239
Wannie Byerly, Route 3, Denton 27239

Southmont-Macedonia .....*Mrs. Ed Shirley, Southmont 27351
Mrs. Helen Perlman, Box 225, Southmont 27351

Tabernacle .....Robert Green, Route 1, Trinity 27370
Clyde Sprinkle, Route 5, Thomasville 27360

Thomasville:
Bethel .....*Robert I. Johnson, Route 5, Box 381, Thomasville 27360
Sherrill Morris, High Point

Fair Grove .....*Dalton R. Fritts, Box 717, Thomasville 27360
Jewel Everhart, 211 Walnut St., Thomasville

First .....Orren Mason, 902 Blackstone Circle, Thomasville 27360
Knox Teague, Route 1, Albertson Rd., Thomasville 27360
Fred Coggins, 305 Warner St., Thomasville 27360

Johnsontown .....*James Embry, 116 Arthur Drive, Thomasville 27360
Colon Starrett, 937 Ferndale Dr., Thomasville 27360

Memorial .....*George D. Finch, Box 1, Thomasville 27360
*Robert Rapp, 200 E. Lake Dr., Thomasville 27360
Earl Connor, 612 Unity St., Thomasville 27360
Maxey Crowder, 103 Circle Dr., Thomasville 27360

Trinity .....*Tom Williamson, Smith St., Thomasville 27360
Edgar Bean, Sunrise Ave., Thomasville 27360

Unity .....*Mrs. Cyril Bodenheimer, 309 Culbreth Ave., Thomasville 27360
Don Walser, Route 4, Box 391, Thomasville 27360

West End .....*Richard Floyd, 307 Moore St., Thomasville 27360
Stamey Clinard, 109 Miller St., Thomasville 27360

Tyro .....*Pat Harrison, Route 3, Lexington 27292
Mrs. Jane Webb, Route 5, Lexington 27292

Union Chapel .....Sloan Shoemaker, Mocksville 27028
*Ray G. Boger, Route 2, Mocksville 27028

Welcome-Center .....Archie Surratt, 2410 Winston Rd., Lexington 27292
Paul Koontz, Welcome 27374
N. H. Craver, Route 8, Box 70, Lexington 27292

WAYNESVILLE DISTRICT

Andrews .....*John Christy, Andrews 28901
Olen Stratton, Andrews 28901

Bethel .....Mrs. Guy Clark, Route 3, Waynesville 28786
Mrs. Bill Messer, Route 3, Waynesville 28786

Bryson City .....*Roy English, Box 610, Bryson City 28713
Edgar Fisher, Box 477, Bryson City 28713

Canton: Central .....*William Stephens, 9 Pasadena St., Canton 28716
Clyde Hoey, Jr., Box 826, Canton 28716

First .....*Gudger Duckett, Box 745, Canton 28716
Harley Sniles, 6 Ferguson St., Canton 28716

Cashiers .....*Mrs. Jane Yarnall, Cashiers 28717
(1) Mrs. George J. Sarge, Cashiers 28717
(2) Mrs. Louise Moyse, Cashiers 28717

Cherokee .....*George Owl, Box 411, Cherokee 28719
Mrs. Johnson Bradley, Cherokee 28719

Clyde: Central .....*Mrs. Dae Mann, Route 2, Clyde 28721
Marvin Dotson, Route 2, Clyde 28721

Crabtree .....Mrs. Phil Best, Route 1, Clyde 28721
Mrs. Louie Nolan, Route 1, Clyde 28721

Cullowhee .....*W. E. Bird, Box 123, Cullowhee 28723
Jim Gudger, Box 145, Cullowhee 28723

Dellwood .....Robert C. Ferguson, Route 5, Box 137, Waynesville 28786
Mrs. Dewey Noland, Route 5, Box 119, Waynesville 28786
*Mrs. Isabell Walker, Lake Junaluska

Faith-Francis Cove .....*R. H. Boone, Route 3, Waynesville 28786
Mrs. Jack Nichols, Eagles Nest Road, Route 1, Waynesville 28786

Fines Creek .....*Charles Duckett, Route 1, Clyde 28721
Mrs. Homer Plemmons, Route 2, Hot Springs 28743

Franklin: First .....*H. Bueck, Box 148, Franklin 28734
Mrs. Roy Cunningham, 30 Bidwell St., Franklin 28734

Franklin Circuit .....*Mrs. Myrtle F. Keenes, Route 5, Box 567, Franklin 28734
Charlie Wooten, Route 2, Franklin 28734

Hayesville: First .....Mrs. Mabel Weaver, Hayesville 28904
Mr. or Mrs. Roald Hedden, Hayesville 28904

Hayesville Circuit .....*A. L. Penland, Route 1, Hayesville 28904
Miss Mary Jarrett, Route 1, Hayesville 28904

Highlands .....*John Edwards, Horse Cove, Highlands 28741
Fred Stewart, Box 686, Highlands 28741

Long's Chapel .....R. H. Terrell, Route 1, Clyde 28721
*S. E. Connatser, Route 4, Waynesville 28786

Louisa-Piney Grove .....Lloyd Justice, Route 2, Clyde 28721
Martin Rogers, Route 3, Waynesville 28786

Macon Circuit .....*L. C. Howard, Box 14, Franklin 28734
Erwin Patton, Box 438, Franklin 28734

Maggie .....*Mrs. Ruth Henry, Route 5, Waynesville 28786
Mrs. Raymond Kitner, Route 5, Waynesville 28786

Morning Star .....*Raymond Miller, 1 Buckner Road, Canton 28716
John Rhodamer, Rhoda St., Canton 28716

Murphy: First .....*Hugh Howard, Box 275, Murphy 28906
Mrs. Emily Davidson, 109 Campbell St., Murphy 28906

Murphy Circuit .....Mrs. Kate Evans, Route 4, Murphy 28906
Mrs. Kate Hayes, Route 1, Marble 28905
*Mrs. V. C. English, Murphy 28906

North Macon Circuit ....*Don Pierret, Route 4, Franklin 28734
Mrs. Fred S. Moore, Route 1, Box 568, Franklin 28734

Pigeon Valley .....*J. R. Queen, Route 2, Box 544, Canton 28716
Mrs. Albert Stamey, Route 2, Box 242, Canton 28716

Plains .....*Wade Garrett, Route 1, Box 242, Canton 28716
Guy Worley, Route 1, Box 258, Canton 28716

Robbinsville .....Mrs. Ogburn Sawyers, Robbinsville 28771
Mrs. Ruby Cody, Route 2, Robbinsville 28771

Rockwood-Beaverdam .....*George Wright, Route 1, Canton 28716
Mrs. Bill Boone, Route 1, Canton 28716

Shady Grove .....Mrs. Hazel Caldwell, 221 Franklin St., Waynesville 28786
Wilbur Owen, Route 2, Waynesville 28786
*Mrs. R. E. Boggan, Route 2, Waynesville 28786

Shooting Creek .....*Neal Rogers, Route 3, Hayesville 28904
Cline McClure, Route 2, Hayesville 28904

Sylva .....*C. J. Beck, 26 Ridgeway St., Sylva 28779
J. R. Buchanan, Box 875, Sylva 28779

Sylva Circuit .....H. G. Cabe, 324 Main St., Sylva 28779
Miss Lucy Bumgarner, 12 Maple St., Sylva 28779

Waynesville: First .....*Hugh Massie, 148 Main St., Waynesville 28786
Harvey Dulin, Box 773, Waynesville 28786

Webster Circuit .....*Ed Barrier, Box 24, Webster 28788
Mrs. Joe Rhinehart, Box 145, Webster 28788

West Macon Circuit .....*Fred Slagle, Route 1, Franklin 28734
George Reece, Route 2, Franklin 28734

Whittier Circuit .....*Ralph Cooper, Route 1, Whittier 28789
Emerson Cathey, Route 1, Whittier 28789

WINSTON-SALEM DISTRICT

Brookstown .....*P. E. Hauser, 1305 Peace Haven Rd., Winston-Salem 27106
Mrs. Betty Stover, Route 2, Pfafftown 27040

Clemmons-Harmony Grove .Fred Hensley, Route 1, Clemmons 27012
James Jarvin, Box 142, Lewisville 27023

Concord-Sharon .....*Albert Miller, Tr. 1, Clemmons 27012
Mrs. Albert Miller, Rt. 1, Clemmons 27012

Danbury .....Mrs. Hunter Kellam, Lawsonville
Mrs. Eva Tuttle, Route 1, Walnut Cove 27052

Dobson .....A. A. Selecman, Dobson 27017
*Sam Walker, Dobson 27017

East Bend .....*Mrs. A. A. Doub, Route 2, East Bend 27018

Forsyth-Stokes .....D. H. Bowman, Route 2, Walnut Cove 27052
*James Neal, Route 1, Belews Creek 27009

Hickory Ridge-Germanton *Mrs. O. L. Thompson, Route 7, Winston-Salem 27019
Miss Louise Montgomery, Germanton 27019

Kernersville: herry St. *
Pine Grove .....Mrs. William Ballard, Route 2, Kernersville 27284
Lowrey Barrow, Route 2, Kernersville 27284

Main Street .....Louie Cook, 136 Salisbury St., Kernersville 27284
Dr. F. J. Southard, 108 Harmon St., Kernersville 27284

King .....*James Boyles, Route 1, Pinnacle 27043
Robert Rierson, King 27021

Level Cross .....Mrs. George Snow, Siloam 27017
Hugh Atkinson, Siloam 27017

Lewisville .....C. M. Lasley, Lewisville 27023
Clyde Pfaff, 1119 Peace Haven Rd., Winston-Salem 27106
*Richard H. Pfohl, 328 Lockland Ave., Winston-Salem 27106

Mount Airy: Central .....John Lockart, Wrenn Ave., Mount Airy 27030
W. J. Miller, Jr., Wrenn Ave., Mount Airy 27030

Franklin Heights .....*Glenn Masey, 916 W. Virginia St., Mount Airy 27030
Mrs. Allene T. Moore, Box 725, Mount Airy 27030

Rockford Street .....Thurman Miller, Route 1, Pilot Mountain 27041
Howard Beeson, Route 7, Mount Airy 27030

Salem .....Mrs. J. E. Bishop, 1368 Gwynwood Dr., Mt. Airy 27030
Mrs. Minnie Craven, Route 5, Mt. Airy 27030

Mount Airy Circuit .....Victor Payne, Cana, Virginia 24076
*Bob Jessup, Route 2, Mount Airy 27030

Mount Pleasant-Tabernacle .Lonnie Ring, Route 1, Tobaccoville 27050
Wilburn Speas, Route 1, Tobaccoville 27050

New Hope Circuit .....Howard Harrison, Route 1, Pilot Mountain 27041
Miss Connie Denny Route 1, Pilot Mountain 27041

Oak Grove .....*J. W. Snoddy, Route 2, Box 476, Mount Airy 27030
Donald Hoover, Route 2, Mount Airy 27030

Pilot Mountain .....John C. McKenzie, Pilot Mountain 27041
Oscar W. Smith, Sr., Pilot Mountain 27041

Pinegrove .....*Wayne Sikes, 4711 Randall Ave., Winston-Salem 27103
Howard Heath, 4947 Ryandale Rd., Winston-Salem 27104

Pinnacle .....*Marvin Starbuck, Box 7, Pinnacle 27043
Bryce Needham, Route 1, Pinnacle 27043

Rural Hall .....*W. D. Shouse, King 27021
Milton G. Kiger, Rural Hall 27045

Sedge Garten .....William Manuel, Route 1, Kernersville 27284
Stacy Kirkman, 3356 Kernersville Road, Winston-Salem

Shiloh-Olivet .....*Hubert Bowman, Route 2, Germanton 27019
Joe B. Stoltz, Route 3, Winston-Salem 27107

Shoals .....J. W. Denny, Route 2, Pinnacle 27043
*Sam Scott, Route 2, Pinnacle 27043

Smithtown .....Mrs. James Miller, Route 1, Boonville 27011
*Ray Robbins, Route 1, Boonville 27011

Stokesburg-Pine Hall .....Miss Pearl Johnson, Route 1, Madison
Harvey Rothrock, Walnut Cove 27052

Virginia Circuit .....John D. Clark, Route 3, Stuart, Virginia 24171
Harry Collins, Route 1, Ararat, Virginia 24053

Walkertown: Love's .....*Hobart Martin, Jr., Walkertown, 27051
Mrs. Mary Combs, Route 1, Box 344A, Walkertown 27051

Morris Chapel .....*O. E. Dillon, Box 434, Kernersville 27284
R. F. Morris, Sr., Route 3, Winston-Salem 27107

West Forsyth .....*Miss Lena Hunter, Pfafftown 27040
Archie Long, Pfafftown 27040

Winston-Salem: Ardmore .*Carl Totherow, 713 Longbow Road, Winston-Salem 27104
*B. H. Plint, 103A Williamsburg St., Winston-Salem 27103
*Samuel Hunter, 801 Brent St., Winston-Salem 27103
Paul S. Shamel, 360 Westview Dr., Winston-Salem 27103

Burkhead .....*Joe C. Totherow, 3130 Shannon Dr., Winston-Salem 27106
Fred W. Burner, Jr., 397 Plymouth Ave., Winston-Salem 27106
W. C. Burton, 1060 Irving St., Winston-Salem 27103
H. E. Butner, 449 Avalon Rd., Winston-Salem 27104

Centenary .....*Charles B. Wade, Jr., 756 Pine Valley Rd., Winston-Salem 27106
*Gordon Hanes, Pfafftown 27040
*J. R. Marion, Jr., 2523 Reynolds Dr., Winston-Salem 27104
Norwood Robinson, 2740 Thornfield Rd., Winston-Salem 27106
Dr. John Ausband, 909 Goodwood Rd., Winston-Salem 27106
Robert H. Cundiff, 1318 Pinebluff Road, Winston-Salem 27103

Central Terrace .....*V. O. Coley, 1044 Watson Ave., Winston-Salem 27103
Carroll Craver, 3211 Konnoak Dr., Winston-Salem 27107

Children's Home .....*M. T. Lambeth, The Children's Home, Winston-Salem 27102
W. R. Edwards, The Children's Home, Winston-Salem 27102

Crews .....*Atwell Hopkins, 1122 Pleasant St., Winston-Salem 27101
Charles Mecum, 111 Angel Dr., Winston-Salem 27101

Green Street .....*G. F. Phillips, 3100 Briarcliff Rd., Winston-Salem 27106
R. D. Miller, 1029 Montgomery St., Winston-Salem 27105

Hanes-Bethel .....*Irving Foster, 5725 Old Rural Hall Rd., Winston-Salem 27103
Jimmy Blizzard, Route 2, Jonestown Rd., Winston-Salem 27103

Hiatt Memorial-Grace ...Mrs. Wayne Burton, Sunny Dell, Route 8, Winston-Salem 27107
Ralph Burton, Sunny Dell, Route 8, Winston-Salem 27107
Weaver Bradley, 5001 Germanton Rd., Winston-Salem 27105
*Jim Thackston, 1121 Pleasant St., Winston-Salem 27107

Konnoak Hills .....*Elton Lewis, 933 Anne Ave., Winston-Salem 27107
Robert Clayton, 3234 Konnoak Dr., Winston-Salem 27107

Maple Springs .....*W. H. Malone, 812 Kenwick Dr., Winston-Salem 27106
Ira W. Baity, 2423, Reynolda Rd., Winston-Salem 27106

Marvin .....*Ira G. Shamel, 4203 Indiana Ave., Winston-Salem 27105
George Creswell, Box 4081, Winston-Salem 27107

Mount Carmel .....Raymond Hill, Route 4, Paragon Dr., Winston-Salem 27102
Reid Burgess, 1779 Thompson Dr., Winston-Salem 27102

Mount Pleasant .....Woody Phillips, 5126 Davis Rd., Winston-Salem 27105
X. L. Leonard, Old Walkertown Rd., Winston-Salem 27105

Mount Tabor .....*Ben Lanier, 1103 Peace Haven Rd., inston-Salem 27106
George C. Petree, Sr., 331 Petree Rd., Winston-Salem 27106

New Hope .....*Gilbert Spencer, Route 1, Winston-Salem 27106
Mrs. W. R. Gordon, Route 1, Pfafftown 27040

Oak Summit .....*Milton Wilkes, 108 Crescent Rd., Winston-Salem 27105
Harry Jones, 1105 Pleasant View Dr., Winston-Salem 27105

Ogburn Memorial .....J. L. West, 1342 Brookwood Dr., Winston-Salem 27105
A. J. Welch, 1342 Brookwood Dr., Winston-Salem 27105
*T. F. Day, 635 Motor Rd., Winston-Salem 27105

Old Town .....*W. T. Robinson, 3753 Crosland Ave., Winston-Salem 27106
T. L. Williford, 3935 Beacon Dr., Winston-Salem 27106

Pisgah .....Mrs. Helen Gordon, Route 3, Winston-Salem 27107
Mrs. W. H. McKaughan, Route 3, Kernersville 27107
Trinity .....*W. J. Brookshire, 3228 Arlington Dr., Winston-Salem 27103
R. L. Davis, 331 Burkewood Dr., Winston-Salem 27106
Union Ridge .....*Jesse Meredith, 934 Glencoe St., Winston-Salem 27107
A. B. Turlington, 16 Rhyne Ave., Winston-Salem 27107
Wesley Memorial .....*L. P. Burns, 465 S. Hawthorne Rd.. Winston-Salem 27103
Marvin McGee, 717 Oak St., Winston-Salem 27101

7. Church Lay Leaders

ALBEMARLE DISTRICT

Albemarle: Central ..... Clyde E. Lowder, Box 846, Albemarle 28001
First Street ..... E. A. Crisco, Sr., 727 Corbin Street, Albemarle 28001
Main Street ..... S. A. Boaz, Jr., 416 Montgomery Avenue, Albemarle 28001
Parkway-Pine Grove: Parkway: ..... T. W. Ward, 509 Smith Street, Albemarle 28001
Pine Grove ..... James Howell, Jr., Route 4, Albemarle 28001
Tabernacle ..... Thomas Still, White Oak Avenue, Albemarle 28001
Albemarle Circuit: Porter ..... Carl W. Walls, Route 2, Albemarle 28001
Stony Hill ..... Walter Smith, Route 1, Albemarle 28001
Union Chapel ..... T. Carl Mabry, Route 1, Albemarle 28001
Ansonville Circuit: Ansonville ..... Cary Sullivan, Box 336, Ansonville 28007
Cedar Hill ..... J. C. Mack, Route 2, Wadesboro 28170
Concord ..... C. J. Kendall, Route 2, Wadesboro 28170
Salem ..... Jesse C. Burr, 43 First Street, Wadesboro 28170
Badin ..... Elvin Fisher, Badin 28009
Bethany ..... Horace Elzey, P. O. Box 422, Albemarle 28001
Bethel-Palestine: Bethel ..... Ernest Poplin, Route 2, New London 28127
Palestine ..... Richard Hathcock, Route 2, Albemarle 28001
Bethlehem ..... John T. Wilson, Route 2, Waxhaw 28173
Camp Ground: Bonds Groce ..... T. R. McManus, Route 2, Waxhaw 28173
Pleasant Grove ..... W. L. Starnes, Mineral Springs 28108
Union ..... J. B. Boatright, Route 1, Waxhaw 28173
Wesley Chapel ..... F. H. Hawfield, Route 2, Matthews 28105
Friendship: Friendship ..... Webb Hager, Route 3, Albemarle 28001
Oak Grove ..... Kenneth Whitley, Route 1, Mt. Pleasant 28124
Hebron Circuit: Bethel ..... Charles Yandle, Route 8, Monroe 28110
Hebron ..... Thomas Clark, Route 6, Monroe 28110
Mt. Vernon ..... Wade Broome, 1007 Calhoun Street, Monroe 28110
Indian Trail-Stallings: Indian Trail ..... Allen Hemby, Route 2, Matthews 28105
Stallings ..... Philip Drye, Route 3, Matthews 28105
Lilesville Circuit: Forestville ..... Mrs. Lee Tucker, Route 1, Wadesboro 28170
Lilesville ..... Roy Curtis, Lilesville 28091
Olivet ..... H. A. Dennis, Route 2, Wadesboro 28170
Savannah ..... Zeb Pate, 110 Breslin Street, Wadesboro 28170
Locust-Oakboro: Locust ..... Boyce Hathcock, Locust 28097
Oakboro ..... Harl Hinson, Oakboro 28129
Marshville Circuit: Gilboa ..... E. E. Huggins, Route 1, Marshville 28103
Marshville ..... H. N. Guion, Box 151, Marshville 28103
Midway-Smyrna-Trinity Circuit: Midway ..... Bevin Rape, Route 4, Monroe 28110
Smyrna ..... Vann Hargett, Route 1, Monroe 28110
Trinity ..... Mrs. B. Ward Laney, Route 4, Monroe 28110
Mineral Springs ..... George Rape, Mineral Springs 28108
Monroe: Benton Heights ..... Jim S. Ferguson, 703 Benton Street, Monroe 28110
Central ..... C. Frank Griffin, 1200 Lancaster Avenue, Monroe 28110
Memorial-Sutton Park: Memorial ..... John T. Hill, 1205 Virginia Avenue, Monroe 28110
Sutton Park ..... Warren Helms, 1900 Walkup Avenue, Monroe 28110
Morven Circuit: Morven ..... Preston Short, Morven 28119
Pleasant Hill ..... Ingram Moore, McFarlan 28102
Sandy Plains ..... Thomas Morris, Morven 28119
Shiloh ..... Raymond Diggs, Route 1, Morven 28119
New Hope (Union County) ..... Vaughn Robinson, Route 5, Monroe 28110
New Hope-Bethel Circuit: Bethel ..... Edward Jarman, Route 1, Morven 28119
Hanna ..... Earl Edwards, Wadesboro 28170
Long Pine ..... Clinton Edwards, Route 2, Peacland 28133
New Hope ..... John Lowery, Route 2, Peachland 28133
New London-Bethesda: Bethesda ..... P. L. Mayberry, Route 1, Albemarle 28110
New London ..... Richard Koontz, New London 28127
Norwood: First ..... Luther Laton, Box 153, Norwood 28128
Norwood Circuit: Cedar Grove ..... Lewis E. Ross, Route 2, Norwood 28128
Green Memorial ..... Joe Z. Scarboro, Route 1, Norwood 28128
Mount Zion ..... Eddie Hathcock, Norwood 28128
Randall ..... Needham Snuggs, Route 2, Norwood 28128
Peachland Circuit: Fountain Hill ..... Max Mitchum, Route 2, Marshville 28103
Hopewell ..... Boyce Johnson, Route 1, Peachland 28133
Mount Moriah ..... Damon Brewer, Route 2, Marshville 28103
Peachland ..... R. W. Lane, Jr., P. O. Box 71, Marshville 28103
Polkton Circuit: Mt. Vernon ..... Floyd Kiker, Route 1, Wadesboro 28170
Polkton ..... G. Ed Tucker, Route 1, Polkton 28135
Poplar Hill ..... Jap Martin, Route 1, Peachland 28133

Wightman	Taron Jones, Route 2, Polkton	28135
Prospect	D. S. Outen, Route 2, Waxhaw	28173
Richfield-New Mt. Tabor: New Mt. Tabor	J. Howard Watson, Route 1, Albemarle	28001
Richfield	Guy Hammill, Route 1, Richfield	28137
Rolling Hills-Grace: Grace	Jerry Carnes, 1617 Secrest Shortcut Road, Monroe	28110
Rolling Hills	Joseph Baker, Route 8, Monroe	28110
Salem	Lentz Almond, Route 3, Albemarle	28001
Stanfield: Love's Chapel	Joe Jenkins, Route 1, Stanfield	28163
Love's Grove	J. S. Polk, Route 1, Stanfield	28163
Unionville Circuit: Mill Grove	Spurgeon Rowell, Route 1, Indian Trail	28079
Union Grove	Duane Ormond, Route 1, Indian Trail	28079
Unionville	Donald Price, Route 3, Monroe	28110
Zion	Robert Kindley, Route 7, Monroe	28110
Wade Circuit: Grace	Charles Mills, 1 Hargrave Street, Wadesboro	28170
Wade	James D. Lee, Shannon Drive, Wadesboro	28170
Wadesboro: First	Bennett Gordon, 207 S. Greene Street, Wadesboro	28170
Waxhaw	Collins D. Thompson, P. O. Box 93, Waxhaw	28173
Weddington Circuit: Antioch	James Broome, Matthews	28105
Weddington	R. L. Helms, Route 2, Matthews	28105
Wesley Chapel	Ben Wagoner, Misenheimer	28109
Wingate Circuit: Center	Hoyle Hinson, Route 1, Monroe	28110
Wingate	Tom Walters, Bivens Street, Wingate	28174

ASHEVILLE DISTRICT

Acton	William Arledge, Route 2, Candler	28715
Abernethy	Harold Shipley, 16 West Avon Parkway, Asheville	28804
Asbury Memorial	Philip E. Bridgman, Holly Lane, Asheville	28806
Berry Temple-Wilson's Chapel: Berry Temple	Booker T. Sherrill, 1 Dalton St., Asheville	28803
Wilson's Chapel	Clyde Miller, 89 Bryant St., Asheville	28806
Bethesda	W. E. Swann, 16 Willowbrook Road, Asheville	28805
Biltmore	W. A. Bostic, Jr., 1 Woodley Avenue, Asheville	28804
Central	Charles S. David, Jr., 21 Pine Tree Circle, Asheville	28804
Elkwood	James DeWeese, Route 4, Asheville	28803
Emma-Green Memorial: Emma	Ray Duckett, Route 8, Asheville	28806
Green Memorial	Jack Penley, Route 4, Asheville	28806
French Broad	James B. Duckett, Jr., Edgewood Road, Route 2, Candler	28715
Groce	Frank F. Neill, 2 Pinehurst Road, Asheville	28805
Haywood Street	L. B. Anderson, 30 Adams Hill Road, Asheville	28806
Oakley	James Griffin, 100 Winston Avenue, Asheville	28803
Saint Paul's	Guy Weaver, 437 Beaverdam Road, Asheville	28804
Trinity	Hal F. Starnes, 2 Clarendon Road, Asheville	28806
Avery's Creek	Bill Brinson, Route 1, Arden	28704
Azalea-Tabernacle: Azalea	Kent Hampton, Box 396, Swannanoa	28778
Tabernacle	R. S. Leonard, Route 1, Black Mountain	28711
Bald Creek: Bald Creek	Robert Proffitt, Route 1, Burnsville	28714
Boring Chapel	Mrs. Phillis Bailey, Route 1, Burnsville	28714
Elk Shoals	Leslie Proffitt, Route 3, Burnsville	28714
Pensacola	Charlie Wilson, Route 6, Burnsville	28714
Balfour-Moore's Grove: Balfour	Al Pruitt, Jr., 1804 Clear Creek Rd., Hendersonville	28738
Moore's Grove	Clarence Blythe, 124 Lyndon Drive, Hendersonville	28739
Barnardsville: Barnardsville	J. B. Edwards, Route 1, Barnardsville	28709
Mountain Valley	John H. Hall, Route 1, Barnardsville	28709
Pleasant Gap	Mrs. Mayme Drake, Route 2, Weaverville	28787
Bethany-Tweeds Chapel: Bethany	Howard Goforth, Route 6, Box 20, Asheville	28803
Tweeds Chapel	David Reed, Route 1, Arden	28704
Bethel	Mrs. Immo Redeker, Route 2, Asheville	28805
Black Mountain	Joe Wallin, 101 West 5th Street, Black Mountain	28711
Brevard: First	Luke Harrison, 226 Caldwell Street, Brevard	28712
Saint Timothy	Hale Siniard, Jr., Route 1, Penrose	28766
Burnsville	Charles Gillespie, Burnsville	28714
Dana-Upward: Dana	Bill Ward, 431 Browning Avenue, Hendersonville	28739
Upward	Tom Mason, 512 Pace Street, Hendersonville	28739
East Flat Rock	H. H. Duncan, Jr., P. O. Box 196, Mountain Home	28758
Edneyville: Edneyville	William E. Dalton, Route 2, Box 167, Hendersonville	28739
Fruitland	Albert Prestwood, Route 2, Hendersonville	28739
Etowah-Cummings Memorial: Etowah	Claude A. Laughter, Route 2, Horse Shoe	28742
Cummings Memorial	Melvin E. Allison, Route 2, Horse Shoe	28742
Fairview-Fairview-Sharon	Wayne Whitaker, Fairview	28730
Nesbitt's Chapel	Andy Nesbitt, Route 6, Asheville	28803
Fanning's Chapel	Roy Wiser, Route 1, Arden	28704
Fletcher	George M. Jarvis, Fletcher	28732
Francis Asbury	George Hall, Route 4, Box 338-B, Candler	28715
Hendersonville	Richard B. Todd, P. O. Box 907, Hendersonville	28739
Hot Springs: Antioch	Fred Barnett, Route 3, Hot Springs	28743
Fairview	Eugene Goode, Route 3, Hot Springs	28743
Hot Springs	Porter Allen, Route 2, Candler	28715
Laurel Hill-Brown's View—Laurel Hill	Joffrey Brooks, Route 2, Candler	28715
Brown's View	Porter Allen, Route 2	28715
Leicester: Bell	Gay Kennerly, Route 2, Leicester	28748
Dix Creek	Gary Sluder, Route 4, Asheville	28806
Grace	Max Morgan, Route 1, Leicester	28748
Leicester	Mitch Stevens, Route 3, Leicester	28748
Marshall: Marshall	Mitch Stevens, Route 3, Leicester	28748
Walnut	Mrs. Gilbert Stackhouse, Marshall	28753

Mars Hill: Bright Hope	Porter Wallin, Route 3, Mars Hill	28754
Laurel	Oliver Hall, Route 3, Mars Hill	28754
Mars Hill	Raleigh English, Route 1, Mars Hill	28754
Mills River	John C. McLean, Route 2, Horse Shoe	28742
Montmorenci	Howard Setzer, Route 3, Candler	28715
Newdale: Martin's Chapel	Bradley Wilson, Route 1, Spruce Pine	28777
Celo	Mrs. Tillie Brooks, Route 5, Burnsville	28714
Windom	Ray Bodford, Route 2, Burnsville	28714
Oak Hill	William R. Pettit, 6 Hickory Terrace, Asheville	28806
Oteen	Robert Collins, 5 Wagon Road, Ooteen	28805
Piney Mountain-Pisgah: Piney Mountain	J. L. McConnell, Route 3, Candler	28715
Davis Chapel-Pisgah	Mrs. Elanore Norris, Route 1, Candler	28715
Davis Chapel	Ed Wooten, Route 1, Candler	28715
Pleasant Hill	Sam Burton, Route 3, Indian Branch Road, Candler	28715
Reeves Chapel	Mrs. J. W. Stubbs, Route 3, Asheville	28806
Riverview	Clyde M. Boggs, 557 N. Louisiana Ave., Asheville	28806
Rosman: Rosman	B. E. Keisler, P. O. Box 185, Rosman	28772
Selica	Mrs. Grady Nicholson, Route 3, Brevard	28712
English Chapel	Harrison Queen, Route 3, Brevard	28712
Salem	Verona Brittian, Route 2, Weaverville	28787
Saluda	M. C. Staton, Box 56, Saluda (Marion District)	
Sandy: Big Sandy	Charlie Wells, Route 2, Leicesteer	28748
Chestnut Grove	Mrs. O. M. Garrett, Route 2, Leicester	28748
Little Sandy	Burnett Reeves, Route 2, Leicester	28748
Teague's Chapel	James Gillispie, P. O. Box 43, Leicester	28748
Western Chapel	James Reed, Route 2, Leicester	28748
Sardis	John Kury, Route 3, Asheville	28806
Skyland	A. J. Watts, 26 Oakwilde Drive, Asheville	28803
Snow Hill	Harold Rhodarmer, Route 4, Box 9, Candler	28715
Swannanoa	Ernest Holbart, Swannanoa	28778
Tryon-Columbus: Tryon	Robert M. Palmer, P. O. Box 1159, Tryon	28782
Columbus	Robert Means, Camp Skyuka, Columbus	28722
Weaverville	Judge W. A. Hart, 16 Fox Chase Road, Asheville	28804
Weaverville Circuit: Alexander's Chapel	Charles Aiken, Route 1, Asheville	28804
Clark's Chapel	Conley Hyer, Box 15, Lakeshore Drive, Weaverville	28787
Pleasant Grove	James Parker, Route 1, Weaverville	28787
South Fork	Frank Benfield, Route 1, Weaverville	28787

CHARLOTTE DISTRICT

Asbury-Huntersville: Asbury	Lloyd Fite, Route 9, Box 410-K, Charlotte	28208
Huntersville	Clarence N. Coley, Box 564, Huntersville	28078
Blair Road	O. Edd Henderson, Route 4, Box 141-H, Matthews	28105
Charlotte: Aldersgate	T. F. Council, 4001 Chandworth Road, Charlotte	28210
Belmont Park	H. E. Blackmon, 1932 Cliffwood Place, Charlotte	28203
Big Spring	W. W. Faulkner, 1321 Holmes Drive, Charlotte	28209
Calvary	Richard K. Jarrell, 536-B Wakefield Drive, Charlotte	28209
Central Avenue	John S. Miller, Jr., Route 10, Box 242, Charlotte	28213
Chadwick	Lee Lineberger, 1900 Weststone Drive, Charlotte	28208
Christ	Doyle Lakey, 198 Coulwood Dr.ive, Charlotte	28214
Cokesbury	Tom Chapman, 6617 Highbrook Drive, Charlotte	28214
Cole Memorial	Howard Campbell, 7214 Ridgelane Drive, Charlotte	28213
Commonwealth	A. S. Ray, 3921 Sheridan Drive, Charlotte	28205
Dilworth	R. Powell Majors, 2749 Picardy Place, Charlotte	28209
Duncan Memorial	J. D. Jones, 224 Mellow Drive, Charlotte	28213
Epworth Lane	Roger Perry, 4929 Hoover Drive, Charlotte	28213
Faith	Luther Rudisill, 1908 Boyer Street, Charlotte	28208
First	Hunter M. Jones, 1926 Overhill Road, Charlotte	28211
Gillespie	Roy Sides, 2412 N. Poplar Street, Charlotte	28206
Grace	N. L. Parker, Sr., 1219 Jersey Lane, Charlotte	28209
Hawtorne Lane	W. W. Bailey, 2000 Providence Road, Charlotte	28211
Hickory Grove	John R. Cathey, 501 Stilwell Oaks Road, Charlotte	28212
Homestead	Fred Taunt, 6601 Old Mt. Holly Road, Charlotte	28214
Kilgo	Earle J. Gluck, 4030 Sheffield Court, Charlotte	28205
Memorial	Robert Graham, 3001 Enfield Road, Charlotte	28205
Moore's Chapel	Wayne Caldwell, Route 5, Box 1045-D, Charlotte	28208
Mouzon	Robert N. Hughes, 3807 Willowood Drive, Charlotte	28210
Myers Park	Arthur P. Harris, 2735 Bucknell Avenue, Charlotte	28207
Oak Grove	A. P. Howard, 5206 Wales Street, Charlotte	28213
Plaza	Lester Lewis, 5416 Ruth Drive, Charlotte	28205
Pleasant Grove	W. A. Kelliy, P. O. Box 133, Paw Creek	28130
Providence	R. O. Evans, 3022 Sharon Road, Charlotte	28211
Purcell	Richard L. Johnson, 2242 Dickens Avenue, Charlotte	28208
St. Andrew's	J. K. Kille, 2059 Archdale Drive, Charlotte	28210
St. James	Ralph Easterling, 1213 Marietta Street, Charlotte	28214
St. John's	H. H. Bothwell, P. O. Box 17096, Charlotte	28211
St. Luke	Frank Wyant, 2735 Shamrock Drive, Charlotte	28205
St. Mark's		
St. Paul	Charles L. Pentecost, 3261 Sunset Drive, Charlotte	28209
Sharon	Leonard Robinson, 3410 Highview Road, Charlotte	28210
Simpson Memorial	Dr. Thomas A. Mack, 2001 Washington Avenue, Charlotte	28208
Spencer Memorial	G. Frank Suddreth, 2121 Milton Road, Charlotte	28205
Steeleberry	Forest Wingate, Route 3, Byrum Drive, Charlotte	28210

Thrift	Edward Adams, 149 Stonewall Jackson Homes, Charlotte	28214
Tuckaseegee Road	Don Holt, 1723 Browns Avenue, Charlotte	28208
Wesley Heights	Richard L. Sigmon, 1401 Lundy Lane, Charlotte	28208
Davidson	E. M. Hicks, Route 1, Davidson	28037
Fair View	T. Frank Gudger, Route 1, Mooresville	28115
Harrison-Marvin: Harrison	Charles Hill, Route 1, Pineville	28134
Marvin	Clegg Vaughn, Route 3, Waxhaw	28173
Hill's Chapel Memorial	Guy McIntosh, Route 1, Stanley	28164
Lake Norman: Fairfield	James Barker, Route 1, Denver	28037
New Hope	James Rudisill, Route 1, Iron Station	28080
Salem	Bobby Nixon, Route 1, Stanley	28164
Lowesville Circuit: Ebenezer	Burley Hunter, 539 Monroe Street, Statesville	28677
Rock Hill	Albert Sanders, Route 1, Box 225, Stanley	28164
St. James	M. J. Curry, Route 1, Box 172, Denver	28037
Tucker' Grove	Haywood Covington, Route 1, Box 163, Denver	28037
Brevard's Chapel	B. C. Caldwell, Route 1, Box 33, Denver	28037
Matthews	J. H. Crowell, Matthews-Pineville Road, Matthews	28105
Mount Holly: Aldersgate	Marshall Wilkinson, Route 1, Box 551-A, Mount Holly	28120
First	James F. Dunn, 400 Harmony Lane, Mount Holly	28120
Mount Holly-Huntersville: Rock Grove	Bobby Joe McCorkle, Stanley	28164
Hunter's Chapel	Marcus Rivens, Route 1, Davidson	28036
Mount Zion	Wilbur Sherrill, Route 2, Huntersville	28078
Pineville	C. E. Howie, Pineville	28134
Riverbend-Snow Hill: Riverbend	R. R. Link, 5051 Withrow Road, Charlotte	28208
Snow Hill	E. C. Beatty, Route 1, Stanley	28164
Rock Springs: Bethel	Newton Smith, Box 254, Davidson	28036
Denver	F. E. Martin, Route 1, Maiden	28650
Lebanon	Gaither Lawing, Route 1, Maiden	28650
Webb's Chapel	Billy Harkey, Route 1, Denver	28037
Trinity	Furman Hough, Route 1, Huntersville	28078

GASTONIA DISTRICT

Asbury	Fred Shuford, Route 3, Lincolnton	28092
Belmont: Ebenezer	D. S. Cauble, Box 374, Belmont	28012
First	Lester I. Carpenter, P. O. Box 487, Belmont	28012
Park Street	Ross Dellinger, 108 Prince Street, Belmont	28012
St. Mark's	Howard Pratt, 115 Oak Trail, Belmont	28012
South Point	J. L. Armstrong, Route 1, Box 263, Belmont	28012
Belwood: Kadesh	Monroe Dixon, Route 2, Lawndale	28090
Knob Creek	Cecil Richard, 703 Grover Street, Shelby	28150
St. Peter's	Lee Willis, Route 3, Lawndale	28090
Bessemer City: Bethea	John Morgan, 723 12th Street, Bessemer City	28016
Odell Memorial	Walter L. Whitley, Box 432, Bessemer City	28016
Bethesda	Carl S. Rhyne, 2901 Club Drive, Gastonia	28052
Bethlehem-Bess Chapel: Bethlehem	Alton Carpenter, Route 1, Cherryville	28021
Bess Chapel	Johnny Wright, Route 1, Lincolnton	28092
Boger City	Joe Ross, Box 35, Lincolnton	28092
Casar: Casar	Andrew Pruett, P. O. Box 57-A, Casar	28020
Kistler's Union	Don Elmore, Route 3, Lawndale	28090
Pleasant Hill	Ed White, Route 1, Casar	28020
Cherryville: First	Robert Kirby, 104 Woodhaven Drive, Cherryville	28021
Cleveland Circuit: Lee's Chapel	J. N. Whisnant, Route 1, Lawndale	28090
Mt. Harmony	Harold Pruett, Route 1, Lawndale	28090
Mt. Moriah	C. H. Hastings, Route 1, Casar	28020
Mt. Pleasant	J. W. Johnson, Route 1, Casar	28020
New Home	Jerry Ledbetter, Route 1, Casar	28020
Clover Hill-Oak Grove: Clover Hill	Reed Wilson, Belwood	28090
Oak Grove	Colon Floyd, Route 1, Lawndale	28090
Cnocord-Mary's Grove: Beulah	J. L. Wolfe, Route 1, Shelby	28150
Concord	Eugene Weaver, Route 2, Bessemer City	28016
Mary's Grove	Garland Martin, Route 3, Kings Mountain	28086
Cramerton: Cramer Memorial	Dick Eller, 540 Brooklyn Street, Cramerton	28032
West Cramerton	Billy Mims, P. O. Box 54, Cramerton	28022
Crouse: Crouse	Ause Harvey, Route 1, Lincolnton	28092
Pleasant Grove	Winslow Brown, Route 1, Lincolnton	28092
Crowell Memorial-Palm Tree:		
Crowell Memorial	R. C. Canipe, Route 3, Box 358-D, Newton	28658
Palm Tree	Everette Johnson, Route 3, Vale	28168
Dallas	C. L. Jenkins, Jr., 308 W. Main Street, Dallas	28034
El Bethel-Hoey Memorial: El Bethel	Howard Swofford, Route 2, Kings Mountain	28086
Hoey Memorial	Edward Anthony, Route 2, Kings Mountain	28086
Fallston: Friendship	Cecil Wright, Fallston	28042
Gastonia: Bradley Memorial	Edd S. Maxwell, 833 Springdale Lane, Gastonia	28052
Covenant	Carl Rape, 106 N. Ransom Street, Gastonia	28052
Faith	Bryon Hartsell, 835 Hillcrest, Gastonia	28052
First	Dr. Ben Dawsey, 1913 Armstrong Park Road, Gastonia	28052
Maylo	H. D. Whitener, 39 Rex Avenue, Ranlo, Gastonia	28052
Myrtle	Donald Jenkins, Route 1, Gastonia	28052
Smyre	Don Leonhardt, 1919 Willymax, Gastonia	28052
Puett	J. D. Rudisill, Jr., Route 1, Bessemer City	28016
Saint John's	Charles Windham, 3020 Whitson Road, Gastonia	28052
Trinity	Boyd Burrell, 305 W. Dixon Avenue, Gastonia	28052

High Shoals-Iron Station: High Shoals ..... David Frye, High Shoals 28077
Iron Station ..... Gordon Schronce, Route 1, Iron Station 28080
Kings Mountain: Central ..... W. A. Rudesell, 301 Oakland Street, Kings Mountain 28086
Grace ..... Frank Ballard, 708 Linwood Street, Kings Mountain 28086
Laboratory-Landers: Laboratory ..... Howard Summitt, Route 4, Lincolnton 28092
Landers Chapel ..... Robert Payseur, Route 1, Lincolnton 28092
Lawndale-Double Shoals: Lawndale ..... Thomas Wease, Box 377, Lawndale 28090
Double Shoals ..... B. B. Bowen, Route 5, Shelby 28150
Lincoln Circuit: Ivey ..... Archie Barkley, Route 2, Maiden 28650
Marvin ..... E. F. Ritchie, Route 2, Lincolnton 28092
McKendree ..... T. L. Wright, Route 5, Lincolnton 28092
Lincolnton: First ..... J. Harland Heafner, 433 N. Cedar Street, Lincolnton 28092
Rhyne Heights ..... William J. Brown, Box 430, Lincolnton 28092
Lowell-McAdenville: Lowell ..... W. P. Rhyne, Rhyne-Oakland Street, Gastonia 28052
McAdenville ..... Bill G. Costner, 101 Costner Road, Belmont 28021
Messiah: Bethel ..... Mrs. Ray White, Route 3, Vale 28168
Russell's Chapel ..... Rhyne Reep, Route 1, Vale 28168
Zion ..... Ervin Reep, Route 1, Lincolnton 28092
Northbrook: Macedonia ..... Claude Bivens, Route 3, Vale 28168
Reeps Grove ..... M. J. Canipe, Route 2, Vale 28168
Palm Tree ..... Kenneth Costner, Route 1, Lawndale 28090
Pine Grove ..... J. M. Sansing, Route 2, Shelby 28150
Pisgah ..... Cletus Huss, Route 3, Lincolnton 28092
Polkville-Rehobeth: Polkville ..... Yates Lee, Route 1, Lawndale 28090
Rehobeth ..... Bill McKee, Route 3, Shelby 28150
Sharon-Boiling Springs: Boiling Springs ..... Henry Dillingham, Box 206, Cliffside 28024
Sharon .....
Shelby: Aldersgate ..... Edwin C. Ford, 103 Springdale, Shelby 28150
Central ..... Tom Jones, Box 1218, Shelby 28150
Hoyle Memorial ..... Roscoe Ingle, 34 Laney Street, Shelby 28150
Martin Street ..... Heamon Carpenter, 307 Thompson Street, Shelby 28150
Lafayette Street ..... Ralph G. McMurry, 206 Cameron Street, Shelby 28150
Stanley ..... James Cannon, Box 202, Stanley 28164
St. Paul ..... Bobby Cash, 815 Self Street, Cherryville 28021
Sulphur Springs ..... John Bowen, Route 6, Shelby 28150
Hebron ..... James Propst, Route 2, Vale 28168
Laurel Hill ..... Edd Brendle, 1827 17th Street N.E., Hickory 28601
West Lincoln: David's Chapel ..... Gene Self, Route 2, Lawndale 28090

GREENSBORO DISTRICT

Bass Chapel-Raleigh Cross Roads:
Bass Chapel ..... Willie Mitchell, Route 2, Box 679, Greensboro 27405
Raleigh Cross Roads ..... James McCoy, Route 1, Box 368, High Point
Bethlehem ..... Robert J. Norris, Route 1, Pleasant Garden 27313
Brown Summit .....
Colins Grove-Holmes Grove .....
Friendship ..... Cleveland Gibson, 5725 Greenview Drive, Greensboro 27409
Gethsemane ..... J. B. Gordon, Route 2, Greensboro 27405
Gibsonville ..... W. J. Randolph, Box 61, Gibsonville 27249
Greensboro: Bessemer ..... T. Rogers Lowdermilk, Route 2, McLeansville 27301
Browning Chapel ..... Clyde Wallace, 1113 Duke Street, Greensboro 27406
Calvary ..... Jack W. Gourley, 3205 Morley Road, Greensboro 27405
Carraway Memorial ..... Robert G. Winslow, 3222 Fielding Place, Greensboro 27405
Centenary ..... Thomas T. Morgan, Jr., 1007 Jefferson Drive, Greensboro
Christ ..... George T. Ralls, 2528 Overbrook Drive, Greensboro 27408
College Place ..... Sam B. Foushee, Jr., 3907 Walker Ave., Greensboro 27403
Glenwood ..... Vernon E. Coltrane, 1505 Oak Street, Greensboro 27403
Grace ..... Francis O. Gibbs, 403 Aberdeen Terrace, Greensboro 27403
Groometown-St. Andrews:
Groometown ..... Bill Webb, Route 7, Sweetwater Court, Greensboro 27407
St. Andrews ..... J. W. Thacker, 2124 Rocky Knoll Road, Greensboro 27407
Hinshaw Memorial ..... Ben Colson, 2003 Random Road, Greensboro 27407
Joyner Memorial ..... Robert Sawyer, 712 Pebble Drive, Greensboro 27410
Mount Pisgah ..... Roger W. Comer, 2301 Cherokee Drive, Greensboro 27408
Muir's Chapel ..... William G. Tuttle, 4801 W. Market Street, Greensboro 27407
Newlyn Street ..... Charles Hefner, 814 W. Bessemer Avenue, Greensboro 27408
Proximity ..... R. Rigdon Scruggs, 103 Kirk Road, Greensboro 27408
St. John's ..... Herbert E. Woodward, 3009 Masonic Drive, Greensboro 27403
St. Matthew's ..... C. E. Dean, Route 2, Box 294, Gibsonville 27249
St. Paul ..... L. E. Parr, 408 Pine Street, Greensboro 27401
Trinity ..... James Bailey, 811 Kemp Road W., Greensboro 27410
Union Memorial-Celia Phelps: Union Memorial .....
Celia Phelps .....
Warren Street-Mt. Carmel: Mt. Carmel .....
Warren Street .....
West Irving Park ..... Arch Morgan, 1911 Elkhart Drive, Greensboro 27408
West Market Street ..... J. C. Cowan, Jr., 2011 Lafayette Avenue, Greensboro 27408
Guilford College ..... Henry Robertson, 303 Rosewood Circle, Greensboro 27410
Haw River: Brown Summit ..... Grady Bishop, Brown Summit 27214
Fair Grove ..... Mrs. Lena Page, Route 1, Brown Summit 27214
Friendship ..... A. J. Smithy, Route 5, Greensboro 27405
Mizpah ..... James Murray, Route 6, Reidsville 27320

Hickory Grove ..... P. Gary Lackey, Route 11, Box 371, Greensboro 27410
Laughlin Memorial-Summerfield: Laughlin Memorial .....
Summerfield .....
Lee's Chapel ..... Charles W. McDonald, 1408 Rankin Road, Greensboro 27405
Midway Circuit: Bethany ..... Paul Marshall, Route 1, Summerfield 27358
Glencoe ..... J. W. Williams, Greensboro
Midway ..... R. P. Butler, Route 2, Reidsville 27320
Moriah ..... Thomas Metters, 3215 Fontana Drive, Greensboro 27406
Mt. Pleasant ..... C. C. Andrews, Route 2, McLeansville 27301
Mt. Pleasant Circuit: Mr. Pleasant ..... Devoes Euliss, Route 3, Liberty 27298
Pleasant Union ..... Dwight Bowman, Route 1, Julian 27283
Mt. Tabor ..... Arthur Crump, 3217 Freeman Mill Road, Greensboro 27406
New Goshen .....
Oak Ridge-Morehead: Morehead ..... Clyde Cummings, Route 3, Greensboro 27410
Oak Ridge ..... Clarence Browning, Oak Ridge 27310
Pleasant Garden ..... W. H. Barton, Route 1, Pleasant Garden 27313
Rehobeth ..... Glenn Hodgin, Route 8, Greensboro 27406
Sedgefield Lakes ..... W. D. Steele, Monet Drive, Greensboro 27407
Summerfield-Center ..... Clyde Tesh, Route 2, Summerfield 27358
Summerfield ..... Vance Pegram, Route 1, Summerfield 27358
Tabernacle ..... B. B. Oliver, Sr., Route 1, Pleasant Garden 27313
Wesley Chapel-Chapel Hill:
Chapel Hill ..... Harvey Whitsett, 408 Marshal Street, Greensboro 27401
Wesley Chapel ..... Samuel H. Moss, Route 6, Reidsville 27320

HIGH POINT DISTRICT

Archdale.....A. E. Williams, 4016 S. Main St., High Point 27263
Asheboro: Brower-Legend Park
Brower's Chapel.....Jimmy Brown, 1040 Cliff Rd., Asheboro 27203
Legend Park.....James Smith, Keystone Dr., Asheboro 27203
Calvary.....Willard Cox, Route 2, Randleman 27317
Central.....Hal Walker, 116 South Elm St., Asheboro 27203
First.....D. W. Holt, 710 W. Kivett St., Asheboro 27203
Giles-Charlotte-Mount Shepherd: Charlotte.....Elmer Walker, Route 1, Asheboro 27203
Giles Chapel.....Charlie Beane, 520 N. Elm St., Asheboro 27203
Mt. Shepherd.....Howard Luther, Route 2, Asheboro 27203
Grace-New Union: Grace.....Flinton Williams, Hawthorne Dr., Ashboro 27203
New Union .....H. L. Jenkins, Route 3, Asheboro 27203
Saint Luke.....Leo Payne, 542 Greensboro St., Asheboro 27203
West Bend.....D. L. Hill, 718 Albemarle Rd., Asheboro 27203
West Chapel-West Side: West Chapel.....Jack Hinshaw, 617 Dixon Ave., Asheboro 27203
West Side .....Charles Copple, Lambert Dr., Asheboro 27203
Bethany-Gray's Chapel: Bethany.....Jeff Miller, 1006 Parkview St., Asheboro 27203
Gray's Chapel.....Sylvan Routh, Route 1, Franklinville 27248
Bunker Hill-Sandy Ridge: Bunker Hill.....Garry Snow, Route 5, Kernersville 27284
Sandy Ridge.....Rudolph Duncan, Route 1, High Point 27260
Cedar Falls-Central Falls: Cedar Falls.....Titus Nance, Route 1, Franklinville 27248
Central Falls.....John Hardin, 2601 Walnut St., Asheboro 27203
Coleridge: Concord.....Jim Green, Route 1, Ramseur 27316
Maple Springs.....Edward Cheek, 417 Ridgecrest St., Asheboro 27203
Mount Olivet.....Wayne Sugg, Route 1, Seagrove 27341
Rehobeth.....Ben Smith, Route 4, Siler City 27344
Empire Circuit: Piney Ridge.....Corley Staley, Route 1, Seagrove 27341
Pleasant Hill.....Albert Cheek, Route 1, Seagrove 27341
Stouts Chapel.....Robert Spinks, RFD, Ramseur 27316
Fairfield-Randolph Hills: Fairfield.....David Draughn, Route 4, Box 18, High Point 27263
Randolph Hills.....Robert Chapman, Route 2 (Hill St.), Trinity 27370
Fairview.....G. W. Deaton, Archdale 27263
Franklinville.....C. L. Williams, Box 103, Franklinville 27248
Glenola-Liberty Grove: Bethel.....Edward Belo, Route 3, (Box 272) High Point 27263
Liberty Grove.....Cicero Laughlin, Route 2, Trinity (Box 575) 27370
High Point: Brooks Memorial.....L. B. Haizlip, 212 Vail St., High Point 27260
Calvary.....Dean Dull, 1603 McGuinn Ave., High Point 27260
College Village.....C. W. Clinard, Jr., 219 Rockspring Rd., High Point 27262
First.....W. B. Gray, 612 Gatewood Ave., High Point 27260
Highland.....Russell L. Wright, 613 Arch St., High Point 27260
Lebanon.....C. L. Huff, Sr., 1816 Eastchester Dr., High Point 27260
Main Street.....Kenneth Campbell, 1403 W. Lexington Ave., High Point 27260
Mitchell's Grove.....Thurman Moore, 1225 Carolina Ave., High Point 27262
Montlieu Avenue.....Robert G. Taylor, 1148 Wayside Dr., High Point 27260
Northwood.....Marvin Farmer, 110 Jacklyn Dr., High Point 27260
Oak View.....C. J. Clodfelter, Oakview Rd., High Point 27260
Rankin Memorial.....Van H. McSwain, 1216 Kimery St., High Point 27260
Saint Mark.....James Galloway, 400 Hobson, High Point 27260
Saint Timothy.....John Atkins, 419 Nathan Hunt Dr., High Point 27260
Ward Street.....Ansel Beck, 517 Gatewood Ave., High Point 27260
Welch Memorial.....E. C. Shoaf, 800 Arlington St., High Point 27260
Wesley Memorial.....J. Harriss Covington, Drawer 1909, High Point 27261
Jamestown.....George D. Davis, Box 462, Jamestown 27282
Julian: Bethel.....Clyde Bullard, Route 1, Julian 27283
Julian .....Sellman Howser, Route 1, Julian 27283
Shiloh.....Terry Brown, Route 1, Julian 27283
Liberty: First.....H. O. Smith, Box 476, Liberty 27298

Liberty Circuit: Bethany.....John Henry Kivett, 407 Brookwood Dr., Asheboro 27203
Randolph.....Virgil Staley Route 1, Liberty 27298
Staley.....Jack Siler, Staley 27355
White's Chapel.....Leo Brown, Route 2, Franklinville 27248
Mount Vernon: Ebenezer.....Raymond Farabee, Route 3, Box 125, High Point 27263
Mount Pleasant.....Tracy Staley, Route 1, Sophia 27350
Mount Vernon.....Mrs. Gilbert English, Route 2, Trinity 27370
Mount Zion-Zion Hill: Mount Zion.....Jess Avant, 3416 Lamb Rd., Greensboro 27406
Zion Hill.....Mrs. Mozelle Boyd, Route 4, Greensboro 27406
Oakdale-Burnett's Chapel: Burnett's Chapel.....Bo Dolezal, Route 8, Greensboro 27406
Oakdale.....H. M. Garrett, Route 1, Oakdale Rd., Jamestown 27282
Old Union-Mount Lebanon: Mount Lebanon.....Kenneth Daniels, Route 1, Randleman 27317
Old Union.....Delbert Spillman, Route 1, Sophia 27350
Ramseur: Jordan Memorial.....Cecil A. Cox, Box 278, Ramseur 27316
Ramseur Circuit: Cox Chapel.....Walter L. Cheek, Route 2, Box 44, Siler City 27344
McCrary Chapel.....Benny Glover, Route 2, Ramseur 27316
Shady Grove.....John H. Moffit, Route 1, Box 55, Franklinville 27248
Randleman: First.....Fred W. Albright, 516 Hillcrest Dr., Randleman 27317
Randleman Circuit: Level Cross.....George Stanton, Route 1, Randleman 27317
New Salem.....John Wood, Route 3, Randleman 27317
Worthville.....J. E. Groce, Route 3, Randleman 27317
Seagrove: Mount Zion.....John H. Simmons, Route 1, Bennett 27208
Pleasant Hill.....Linnie Brower, Route 1, Seagrove 27341
Seagrove.....Bobby Voncannon, Seagrove 27341
Sedalia-Randleman-Saint Peter: Feree's Chapel.....Daniel Gaines, Route 1, Randleman 27317
Saint James.....Gene Rudd, Sedalia 27342
Saint Peter.....Mrs. Hazel Parsons, Route 1, Randleman 27317
South Randolph: Flag Springs.....Leonard Richardson, Route 4, Asheboro 27203
New Hope.....Farley Voncannon, 1247 Sunset, Asheboro 27203
Pisgah.....Eli Callicutt, Route 5, Asheboro 27203
Spring Hill.....Ray Cecil, 317 Phillips Ave., High Point 27260
Trinity: Memorial.....Frank Howard, Route 2, Trinity 27370
Saint Mary.....Henry Sibert, Route 1, Trinity 27370
Vickrey.....J. M. Booker, Route 7, Greensboro 27407

MARION DISTRICT

Avery Circuit: Minneapolis.....Grover Yount, Minneapolis 28652
Mount Zion.....Glenn Baird, Route 2, Spruce Pine 28777
Pine Grove.....E. R. Davenport, Route 3, Newland 28657
Pisgah.....C. W. Calloway, Route 3, Newland 28657
Bakersville: Bakersville.....Ben L. Robinson, Bakersville 28605
Bethlehem.....Lee Gouge, Bakersville 28605
Broad River: Kistlers Chapel.....Broadus Culbreth, Route 1, Rutherfordton 28139
Tanners Grove.....George Eaves, Route 3, Forest City 28043
Burke-McDowell: Bethel.....Robert Courtney, Route 1, Morganton 28655
Pinnacle.....Ralph Watson, Route 2, Morganton 28655
Snow Hill.....Johnny Branch, Route 3, Box 506-C, Morganton 28655
Trinity.....Mrs. Fred Hicks, Route 1, Nebo 28671
Caroleen: First.....Frank West, Box 158, Caroleen 28019
Avondale.....J. C. Ayers, Route 1, Forest City 28019
Carson's Chapel-Fairview: Carson's Chapel.....W. W. Curtis, Marion (RFD) 28752
Fairview.....Mrs. Julius Beck, Morganton (RFD) 28655
Cliffside-Wesley Chapel: Cliffside.....B. B. Goode, Cliffside 28024
Wesley Chapel.....Arnold Carpenter, 334 E. Main St., Forest City 28043
Drexel: Bethlehem.....Stephen Huffman, Route 3, Box 10, Morganton 28655
Ebenezer.....Paul Allison, Jr., Route 1, Old Fort 28762
Elk Park: Elk Park.....Fred Hughes, Elk Park 28622
Forest Home.....Joe Daniels, Newland 28657
Linville.....David Hughes, Linville 28646
Montezuma.....Everette Vance, Montezuma 28653
Newland.....R. C. Wyatt, Newland 28657
Forest City: First.....Dan King, Box 21, Forest City 28043
Pleasant Grove-Alexander: Pleasant Grove.....Albert Blanton, 111 Sunnyside Ave., 28043
Alexander.....V. M. Abernathy, 720 Broadway St. 28043
Wells Spring:
Friendship-Shady Grove: Friendship.....John Hudson, Route 5, Hickory 28601
Shady Grove.....Hubert Lowman, Route 5, Connelly Springs 28612
Gilkey: Gilboa.....Miss Una Edwards, 213 Pine St., Rutherfordton 28139
Gilkey.....Mr. Carvous Parton, Gilkey 28141
Thermal City.....Mr. Jouhn E. Flack, Jr., Gilkey 28167
Glen Alpine: Glen Alpine.....Dan Simpson, Glen Alpine 28628
St. Luke's.....Joseph Williams, 306 Wilson St., Morganton 28655
Henrietta-Providence: Henrietta.....Vernon Wall, Henrietta 28076
Providence.....Paul Hamrick, Route 1, Forest City 28043
Hildebran: Hildebran.....Fuller Hubbard, Box 437, Hildebran 28637
Warlick's Chapel.....Billy Huffman, Route 1, Connelly Springs 28612
Linville Falls: Altamont.....Jack Wiseman, Route 2, Newland 28657
Jonas Ridge.....Manley Barrier, Route 2, Newland 28657
Linville Falls.....Gurney Franklin, Linville Falls 28647
Marion: Addie's Circuit: Addis Chapel.....Cecil Swepson, 523 W. Henderson St., Marion
Brooks Chapel.....Andy Wells, Route 2, Box 48, Ellenboro 28040
Clinchfield.....F. H. Hughes, P.O. Box 722, Marion 28752
Cross Mill: Cross Mill.....William L. Early, 403 Tate St., Marion 28752
West Marion.....Robert V. Horton, Jr. Route 2, Box 444, Marion 28752

East Marion.....Robert Lewis, Route 1, Marion 28752
First.....Nelson Parker, One Fern Ave., Marion 28752
St. Mark's-Concord: St. Mark.....G. F. Poteat, 118 Peachtree St., Marion 28752
Concord.....Fate Brown, Route 3, Marion 28752
Marion Circuit: Glenwood.....Wayne McCall, Route 1, Marion 28752
Pleasant Grove.....Horace Reel, Route 2, Marion 28752
Providence.....Tim Morgan, Route 2, Marion 28752
Mill Spring: Pethlehem.....Mrs. James Edgerton, Mill Spring 28756
Gray's Chapel.....Eugene Kanipe, Route 1, Mill Spring 28756
Lebanon.....Walter Elliott, Route 1, Mill Spring 28756
New Hope.....Talmadge Moffitt, Route 1, Chesnee, S.C. 29323
Morganton: Bethel.....J. D. Whitaker, Route 4, Box 35, Morganton 28655
Oak Forest.....Walter Hennessee, 200 Asheville St., Morganton 28655
First.....R. M. Lineberger, P.O. Box 36, Morganton 28655
North Morganton: North Morganton.....Charlie Potts, 308 Salem Rd., Morganton 28655
Mt. Pleasant.....Dr. G. F. Reeves, Alexander Ave., Morganton 28655
Salem: Salem.....Jimmy Causby, 207 Henredon Rd., Morganton 28655
Denton's Chapel.....Floyd Thomas, Route 1, Morganton 28655
St. Matthews.....Floyd Duckworth, 441 Old Shelby Rd., Morganton 28655
Zion-Zion Memorial: Zion.....Edwin Smith, Route 3, Box 629, Morganton 28655
Zion Memorial.....Craig Grigg, Route 3, Morganton 28655
Mount Harmony: Burke Chapel.....John Cole, Route 2, Connelly Spring 28612
Mt. Harmony.....Walker Causby, General Delivery, Rutherford College 28612
Mount Hebron: Centennial.....Bronson Anderson, Route 2, Rutherfordton 28139
Mt. Hebron.....Mrs. Hugh Long, Route 2, Rutherfordton 28139
Pisgah.....Dennis Hutchins, 501 Church St., Forest City 28043
Nebo-Pleasant Hill: Nebo.....Louis Hartley, Nebo 28761
Pleasant Hill.....Luther Cardin, Nebo 28761
Oak Grove-Salem: Oak Grove.....J. V. Jones, Route 2, Ellenboro 28018
Salem.....Kermit Philbeck, Route 2, Bostic 28018
Oak Hill.....Wallace Hardin, P.O. Box 125, Morganton 28655
Old Fort: Bethel.....Glenn Bradley, P.O. Box 423, Old Fort 28762
Old Fort.....James A. Suttles, P.O. Box 359, Old Fort 28762
Red Hill-Tipton Hill: Deyton Bend.....Claude Hughes, Route 1, Green Mountain 28740
Red Hill.....Rayburn Yelton, Bakersville 28740
Tipton Hill.....Park Griffith, Relief 28769
Rutherford College: Abernathy Memorial.....Vernon M. McNeely, Rutherford College 28671
Connelly Springs.....Edmond Hudson, Connelly Spring 28612
Rutherfordton: First.....Mike Tanner, Box 189, Rutherfordton 28139
Saluda:.....M. C. Staton, Box 56, Saluda 28773
Spindale.....Golden Thompson, Box 144, Spindale 28160
Spruce Pine: Spruce Pine.....Harold Vann Day, 212 Hillcrest Cr. Spruce Pine 28777
Penland.....Harry Hall Willis, Penland 28765
Sunshine: Cedar Grove.....Bob Freeman, Route 2, Bostic 28018
Golden Valley.....Tom Melton, Route 2, Bostic 28018
Hollis.....John Swofford, Sr. Route 1, Ellenboro 28040
Hopewell.....Gene Walker, Route 1, Ellenboro 28040
Sunshine.....Norris Tesnear, Route 1, Bostic 28018
Table Rock: Mountain Grove.....Ross Hutchins, Route 7, Morganton 28655
Arney's Chapel.....T. N. Clontz, Sr., Route 7, Morganton 28655
Linville.....Boger McGimsey, 407 North St., Morganton 28655
Tryon-Columbus: Columbus.....Robert Means, Camp Skyuka, Columbus 28722
Tryon.....Robert M. Palmer, P.O. Box 1159, Tryon 28782
Valdese: Pollinger's Chapel.....Emanuel Jacumin, Route 1, Box 102, Valdese 28690
Valdese-First.....Charles Burgin, 105 St. Germaine Ave., Valdese 28690

NORTH WILKESBORO DSTRICT

Alleghany-Grayson: Cox Chapel.....Joe B. Cox, Route 2, Mouth of Wilson, Va. 24363
Piney Creek:.....Mrs. Grover Enopier, Route 1, Piney Creek 28663
Potato Creek.....Mrs. Dewey Cox, Mouth of Wilson, Va. 24363
Shiloh.....Mrs. Hugh Hash, Route 1, Sparta, 28675
Walnut Branch.....Louis Mitchell, Route 1, Piney Creek 28663
Arbor Grove-Union: Arbor Grove.....Forest Doss, Route 1, Miller's Creek 28651
Union.....Frank Vannoy, 720 E Street, North Wilkesboro 28659
Boone.....W. W. Chester, 104 Cherry Drive, Boone 28607
Dearfield-Banner Elk: Deerfield.....Dale Wood, Route 1, Blowing Rock Road, Boone 28607
Banner Elk.....Dr. W. A. Runkle, Banner Elk 28604
Boone Circuit: Bethelview.....Woodrow Starnes, Route 1, Boone 28607
Friendship.....Don Triplett, Route 4, Boone 28607
Hopewell.....Waldo Tugman, Route 2, Boone 28607
Pleasant Valley.....Ernest Moretz, Route 2, Boone 28607
Boonville-Mitchell's Chapel: Boonville.....Bobby Collins, Boonville 27011
Mitchell's Chapel.....Floyd Wagoner, Route 2, Boonville 27011
Creston-Green Valley: Creston.....John Knox, Creston 28615
Green Valley.....Meredith Knight, Trade, Tennessee 37691
Little Laurel.....Charlie Mock, Grayson 28632
Riverview.....Dale Roaldn, Warrensville 28693
Sutherland.....M. B. Duncan, Trade, Tennessee 37691
Big Laurel.....Bruce Graybeal, Grayson 28632
Elkin: First.....Dr. J. A. Harrell, P.O. Box 858, Elkin 28621
Elkin Circuit: Charity.....C. C. Holcomb, Route 1, Thurmond 28683
Maple Springs.....Albert Howell, 121 Lake Boulevard, Elkin 28621
Roaring River.....G. C. Porter, Roaring River 28669
Ronda.....Mrs. Charlie Tharpe, P.O. Box 3, Ronda 28670

Elkin-Jonesville: Anna Jarvis.....Walter Moor, Jonesville 28642
Piney Grove.....John March, Oak Grove, Elkin 28621
Wesley Chapel.....Clifford Morrison, Oak Grove Rd., Elkin 28621
Helton: Ashley Chapel.....Martin Ashley, Warrensville 28693
Grassy Creek.....B. E. Sturgill, Grassy Creek 28631
Greenwood.....Mrs. Bill Plummer, Grassy Creek 28631
Helton.....Edd Roe, Lansing 28643
Lansing.....Burgwin Carter, Lansing 28643
Hiddenite: Hiddenite.....Woodrow Payne, Route 3, Taylorsville 28681
Liberty.....Lloyd Keever, Route 3, Taylorsville 28681
Jefferson: Bethany.....Win Edwards, Route 1, West Jefferson 28694
Jefferson.....Thomas Johnston, Jefferson 28640
Orion.....Fred Colvard, Route 1, Jefferson 28640
Jonesville.....W. L. Boles, 144 Park Circle, Jonesville 28642
Miller's Creek: Charity.....Clate McGlamery, Route 1, Miller's Creek 28651
Miller's Creek.....C. C. Brooks, Jr., Route 1, Miller's Creek 28651
Moravian Falls: Dunkirk.....Truman Marley, Route 1, Ferguson 28624
Eschol.....James Daniel, Route 2, Wilkesboro 28697
Moravian Falls:.....Jay Church, Moravian Falls 28654
Mount Bethel.....Floyd Fox, Route 5, Hickory 28601
Mountain Park-Grassy Creek: Ebenezer.....Harold Hayes, Route 1, State Road 28676
Grassy Creek.....Vernon Ball, Route 2, Elkin 28621
Mountain Park:.....D. O. Callaway, Route 1, Thurmond 28683
Nathan's Creek: Chestnut Hill.....Jerry Gambell, Route 1, Crumpler 28617
Mount Zion.....E. K. Templeton, Route 1, Crumpler 28617
Nathan's Creek.....David Phipps, Route 1, Crumpler 28617
Transou.....Fred Rose, Route 2, Laurel Springs 28644
North Wilkesboro: First.....Harvey Howell, Tenth St., North Wilkesboro 28659
North Wilkesboro: First.....Harvel Howell, Tenth St., North Wilkesboro 28659
Center.....Mack Ford, Route 1, Hiddenite 28636
Rocky Springs.....Solon Mitchell, Route 1, Hiddenite 28636
South River.....Bruce Warren, Route 2, Hiddenite 28636
Saint Home—Philadelphia: Boone.....Winston Greer, Boone 28607
Philadelphia.....Clarence Douglas, 1607 W. Front St., Statesville 28677
Saint Home.....Pope Gilreath, Wilkesboro 28697
Saint Paul's: Mountain Grove.....L. D. Stokes, Route 1, Cycle 27015
Saint Paul.....Harold Pierce, Route 2, Hamptonville 27020
Temple Hill.....George Wells, Route 2, Hamptonville 27020
Wesley Chapel.....Clay Johnson, Route 1, Hamptonville 27020
Sparta.....John Woodruff, Sparta 28675
Stony Point.....Eugene F. Moose, Route 2, Stony Point 28678
Taylorsville.....W. P. Ingram, P.O. Box 171, Taylorsville 28681
Thurmond: Antioch.....Patricia Holloway, Sparta 28675
White Rock.....Dan Norman, Thurmond 28683
Todd: Blackburn's Chapel.....W. R. Graham, Todd 28684
Calvary.....Joseph Owens, Todd 28684
Stephen's Memorial.....Donnie Parsons, Route 2, West Jefferson 28694
Zion.....James Taylor, Todd 28684
Warrensville: Clifton.....Doyle Robinson, Warrensville 28693
Mill Creek.....Wayne Haetsog, Warrensville 28693
Rich Hill.....Charles Arnold, Fig 28629
Smethport.....Harold Hudler, Jefferson 28640
Warrensville.....Frank James, Warrensville 28693
Watauga: Henson Chapel.....Russell Henson, R.F.D. Vilas 28692
Liberty:.....M. H. Campbell, R.F.D., Banner Elk 28604
Mabel:.....Jim Fox, R.F.D., Zionville 28698
Piney Grove:.....Wilburn Rominger, R.F.D., Sugar Grove 28679
Valle Crucis:.....Mrs. Laura Church, R.F.D., Valle Crucis 28691
West Jefferson:.....Tom Trivette, West Jefferson 28694
West Yadkin: Asbury.....Miles Johnson, Rt. 2, Hamptonville 27020
Hanes-Grove.....Reuben Dickerson, Rt. 1, Hamptonville 27020
Longtown.....Marvin Cheek, Rt. 2, Hamptonville 27020
Wilkesboro.....H. D. Caudill, Jr., 603 Winston St., Wilkesboro 28697
Yadkinville-Center: Center.....Ernest Long, Yadkinville 27055
Yadkinville.....Fred C. Hobson, Yadkinville 27055

SALISBURY DISTRICT

Bethel.....B. W. Hull, Rt. 1, Box 73, Midland 28107
Centenary.....Kenneth Overcash, Rt. 3, Mooresville 28155
Cedar Grove.....Ralph Shinn, Rt. 4, Box 162-A, Concord 28025
Bogers Chapel.....Wm. M. Dorton, 56 Martin Lane, Concord 28025
China Grove.....Angus Currie, P. O. Box 152, China Grove 28023
S. China Grove.....G. C. Lucas, 75 Central Avenue, China Grove 28023
Cold Springs.....Willis Campbell, 66 Ingleside Dr., Concord 28025
Ann Street.....Richard Lapish, 66 Glendale Ave., SE, Concord 28025
Center.....Earl Earnhardt, Rt. 4, Concord 28025
Central (Concord).....W. W. Hartsell, 746 Grandview Dr., Concord 28025
Epworth.....H. H. Wellman, P. O. Box 802, Concord 28025
Forest Hill.....Joe McEachern, 192 Virginia St., SE, Concord 28025
Harmony.....Bobby Thompson, 49 Sumner Ave., Concord 28025
Kerr Street.....Guy Cline, 175 Cannon Ave., NW, Concord 28025
Westford.....Irwin Christenberry, Off Mt. Pleasant Hy., Concord 28025
West Rowan: Cleveland.....P. H. Satterwhite, Rt. 1, Cleveland 27013
Ebenezer.....C. A. Gilland, Rt. 4, Salisbury 28144

Elmwood.....J. H. Hewitt, Jr., Rt. 2, Cleveland 27013
Knox Chapel.....Grier Johnston, 1052 Davis St., Mooresville 28115
Gays Chapel.....Jerry Livengood, Rt. 1, Salisbury 28144
Gold Hill.....Ervin McCulloch, Rt. 1, Gold Hill 28071
Bethlehem.....Ralph Almond, Rt. 1, Granite Quarry 28072
Harrisburg.....Ed Brackett, P. O. Box 169, Harrisburg 28075
Bethpage.....Wm. Van Wieren, Rt. 3, Box 417, Kannapolis 28081
Jackson Park.....Ralph Linker, Rt. 1, Box 345-D, Kannapolis 28081
Memorial.....Ray Ollis, 115 N. Rose Ave., Kannapolis 28081
Midway.....Kenneth L. Lertz, 2200 Englewood St., Kannapolis 28081
Mt. Mitchell.....John Christy, Rt. 1, Box 174, Kannapolis 28081
North Kannapolis.....H. W. (Bob) Dwiggins, 2405 Brookside Ave., Kannapolis 28081
Royal Oaks.....Roy Canup, 2013 S. Ridge Ave., Kannapolis 28081
Trinity.....W. C. Buchanan, 217 S. Ridge Ave., Kannapolis 28081
Landis.....Graham Smith, 806 S. Main, Landis 28088
Matton's Grove.....Carl Sells, Rt. 1, Richfield 28137
Zion.....Charles Barnes, Rt. 1, New London 28127
Midland: Mill Grove.....L. W. McCoy, Rt. 1, Midland 28107
Pine Bluff.....J. Doice Barbee, Rt. 2, Stanfield 28163
Saint Paul's.....John S. Hartsell, Rt. 4, Concord 28025
Mt. Carmel.....Hayden Joyner, Rt. 3, Sapp Rd., Concord 28025
Bethany.....J. H. Dobbs, Poplar Tent Rd., Concord 28025
Mt. Olivet.....C. W. Murph, 310 Winecuff School Rd., Concord 28025
Mt. Pleasant.....Archie Layton, Rt. 1, Box 98, Mt. Pleasant 28124
Mt. Tabor.....Taft McCoy, Rt. 8, Salisbury 28144
Oak Grove.....Bernie Braswell, Rt. 1, China Grove 28023
Unity.....Frank Atwell, Rt. 3, Box 234-D, China Grove 28023
Providence.....Lawrence Eller, Rt. 4, Box 215, Salisbury 28144
Bethel.....S. G. Miller, Rt. 4, Box 454, Salisbury 28144
Roberta.....C. W. Williams, 5 Jackson St., Concord 28025
Rock Grove.....L. M. Overcash, Rt. 5, Box 408, Salisbury 28144
Rockwell.....James Hayes, Rockwell 28138
Liberty.....Delmer Goodman, Rt. 1, Gold Hill 28071
Rocky Ridge.....R. K. Verble, 520 Old Charlotte Rd., Concord 28025
Rowan.....C. Ray Burleyson, Rt. 2, Salisbury 28144
Salisbury: Coburn Memorial.....Don Haire, 1959 Sherwood St., Salisbury 28144
First, Salisbury.....J. E. Craig, 1620 Statesville Blvd., Salisbury 28144
Main Street.....Jay L. Brandon, Cruse Rd., Salisbury 28144
Long Street.....Curtis Morgan, 927 Richard St., Salisbury 28144
Milford Hills.....R. Earl Sides, Rt. 1, Box 206 A, Salisbury 28144
Park Avenue.....W. E. Eagle, 1515 Second St., Salisbury 28144
Shiloh (Granite Quarry).....Harold Melton, Granite Quarry 28072
Shiloh (Cabarrus).....Jack Shepherd, Rt. 2, Concord 28025
Spencer: Central.....C. E. Spear, Jr., 406 Baldwin Ave., Spencer 28159
Woodleaf.....O. M. Click, Woodleaf 27054
South River.....Fola Murph, Rt. 1, Woodleaf 27054
Yadkin.....Clyde Young, Rt. 8, Salisbury 28144

STATESVILLE DISTRICT

Balls Creek: Center.....Max Sherrill, Rt. 1, Catawba 28609
Friendship.....Reid Davis, Rt. 2, Newton 28658
Mountain View.....Jack Sigmon, Rt. 2, Claremont 28610
Pisgah.....Mack Drum, 702 West C. Newton 28658
Beaver Creek—Granite Falls .....
Bethel-Marvin: Marvin.....E. Bain Dagenhart, Route 1, Stony Point
Bethel.....Randall Waugh, Route 6, Statesville 28677
Bethlehem.....Herman B. Nash, Route 3, Statesville 28677
Catawba.....W. M. Musgrove, Catawba 28609
Chapel Hill Christ-Christ: Chapel Hill.....Charles Kelly, Route 7, Statesivlle 28677
Christ.....J. P. Rumple Jr., Edgewood Road. Statesville 28677
Claremont: Bethlehem.....Coyte Sigmon, Claremont 28610
Colliers: Cedar Valley.....Dan Byrd, Route 2, Lenoir 28645
Colliers.....Don Campbell, Box 335, Granite Falls 28630
Concord-Hopewell: Concord.....Seth White, Route 2, Catawba 28609
Hopewell.....Owens Martin, Route 2, Catawba 28609
Conover: First.....Amos Tinnell, Route 3, Box 64, Newton 28658
Cool Springs: Providence.....Lee Pierce, Route 4, Statesville 28677
Cool Springs.....D. F. Campbell, Route 4, Statesville 28677
Ebenezer.....Carroll Rhoney, Route 3, Vale 28168
Fairgrove.....Ralph M. Sigmon, Route 3, Box 601 28658
Friendship: Friendship.....Floyd McLelland, Route 2, Statesville 28677
Mountain View.....W. V. McLelland, Route 8, Statesville 28677
Sandy Ridge.....Ray J. Weisner, Route 1, Olin 28660
Snow Creek.....C. H. King, Route 2, Statesville 28677
Grace Chapel.....Hugh Williams, Route 1, Granite Falls 28630
Granite Falls.....Floyd Wilson, Box M, Granite Falls 28630
Harmony: Harmony.....Max Harris, Route 1, Harmony
Clarksbury.....Eugene Cartner, Route 1, Harmony 28634
Mt. Bethel.....Flake Connor, Route 1, Statesville 28677
Macedonia.....Flake Holmes, Route 2, Harmony 28634
Harpers: Maria's Chapel.....Mrs. Kethleen Stoker, 175 S. Prospect, Lenoir 28645
Harper's Chapel.....G. C. Bolick, Route 5, Box 502 Lenoir 28645
Shiloh.....Edward Austin, 518 N. Main, Lenoir 28645
Mt. Zion.....Alfred Phillips, Box 300, Sherlee Dr., Lenoir 28645

Hickory: Bethel.....Robert G. Frye, 192 23rd St., N.W., Hickory 28601
Hickory: First.....David Flowers, 245 5th Ave., NE, Hickory 28601
Hickory: Hartzell Memorial: McQueen Chapel
Highlands.....
St. John's.....John C. Burgin, Route 6, Box 849, Hickory 28601
St. Luke's.....Jerry Almond, Route 6, Box 24, Hickory 28601
Westview.....Charlie Gentry Jr., 1723 10th St. Pl., N.W., Hickory 28601
Gaither Keller, Associate, Route 7, Box 490, Hickory 28601
Hudson.....Henry Lathan, Box 326, Hudson 28638
Mount Hermon.....Cecil Clark, Route 1, Hudson 28638
Lenoir: First.....Fred Fulmer, 711 Hospital Ave., Lenoir 28645
Lenoir: South Lenoir.....John Melton, 109 Woodland Hills, Lenoir 28645
Clarence Summerlin, Associate, 169 S. Prospect, Lenoir 28645
Whitnell.....Rome Prestwood, Miller Hill Road, Lenoir 28645
J. C. Eller, Associate, Hickory Road, Lenoir 28645
Littlejohn-Gamewell: Littlejohn.....A. D. Wiliams, Route 11, Lenoir 28645
Gamewell.....George Suddreth, Route 11, Lenoir 28645
Maiden: First.....
May's Chapel-St. Paul: May's Chapel.....Arthur Alexander, Route 1, Newton 28658
Russell Beard, Associate, Route 2, Newton 28658
St. Paul.....Vernon Withers, Route 1, Maiden 28650
David Crouse, Associate, Route 1, Maiden 28650
McKendree-Rocky Mount: McKendree.....Ray Witherspoon, Route 1, Mooresville 28115
Joe Turbyfill, Associate, 610 Oak St., Mooresville 28115
Rocky Mount.....J. T. Overcash, Route 1, Troutman 28166
Arnold Edwards, Associate, Barium Springs 28010
Midway-Trinity: Midway.....McCoy Sharpe
Trinity.....Byron Hass
Mooresville: Broad St.....E. A. Morrow, 212 Cedar St., Mooresville 28115
Mooresville: Central.....Willie Cook, 124 N. Magnolia St., Mooresville 28115
Robert Craig, 751 Pinewood Circle, Mooresville 28115
Jones Memorial.....Ernest Alberty, Box 20D, Route 4, Mooresville 28115
New Salem.....Jason Eilis, Route 1, Statesville 28677
Newton: Abernethy Memorial.....
First.....Edward Gomedela, 1424 Brentwood Dr., Newton 28658
Pisgah.....Sam Martin, Route 2, Hiddenite 28636
Plateau-Wesley: Plateau.....Marshall Clay, Route 3, Vale 28168
Kenneth Powell, Associate, Route 1, Vale 28168
Wesley's Chapel.....Woodrow Stutts, Route 1, Newton 28658
Clyde Craig Associate, Route 1, Newton 28658
Rhodhiss-Ebenezer: Ebenezer.....Jack Davis, Route 1, Granite Falls 28630
Rhodhiss.....Jack Edwards, Rhodhiss 28667
Rose Chapel.....Norris M. Blackwelder, Box 1227, Statesville 28677
Shiloh (Catawba County).....Billy Travis, Route 2, Newton 28658
Shiloh-Wesley Church: Shiloh.....Thomas Edison, Route 7, Statesville 28677
Wesley Church.....Harold Arthurs, Route 1, Troutman 28166
Statesville: Boulevard.....Frank Goforth, 634 Oakdale Drive, Statesville 28677
Broad Street.....J. Garner Bagnal, 428 Summit Ave., Statesville 28677
Lawrence C. Walker, Associate, 129 Vine St., Statesville 28677
Monticello.....Coleman Lippard, Route 6, Statesville 28677
Race St.....Earl Byers, 450 Summit Ave., Statesville 28677
Scott's Chapel.....Alvin Morrison, Route 4, Box 129, Statesville 28677
Wesley Memorial.....Neal Blackwelder, 623 Carolina Ave., S, Statesville 28677
Hugh Martin, Associate, 632 Springdale Rd., Statesville 28677
Terrell: Rehobeth.....T. M. Lutz, Terrell 28682
Mt. Pleasant.....Ralph Drum, Route 1, Sherrill's Ford 28673
Triplett.....Clyde Brawley, Route 5, Box 556, Mooresville 28115
Troutman: First.....Hival D. Freeze, Box 87, Troutman 28166
R. J. Wilson, Jr., Associate, Troutman 28166
St. John's.....Leon Troutman, Jr., Route 1, Troutman 28166
Union Grove-Olin: Union Grove.....R. W. Crawford, Route 1, Union Grove 28689
Olin.....J. L. Vanstory, Route 1, Olin 28660
Fair Mount.....D. E. Frazier, Route 5, Statesville 28677
Moss Chapel.....Charles Walker, Route 1, Olin 28660
Vanderburg.....Edward L. Miller, Route 4, Box 595, Mooresville 28115
Williamson Chapel.....Kendrick Sherrill, Box 487, Davidson 28036

THOMASVILLE DISTRICT

Advance—Mocks: Advance.....Taylor Howard, Route 2, Advance 27006
Mocks.....A. L. Stanley, Route 1, Advance 27006
Bethany—Cotton Grove: Bethany.....Charles Hedrick, Route 6, Lexington 27292
Cotton Grove.....Marvin Hedrick, Route 7, Lexington 27292
Bethesda.....Rueben Essick, Box 122, Welcome 27374
Bethlehem.....David Smith, Route 1, Advance 27006
Canaan.....Albert Berrier, 3729 S. Main St., Winston-Salem 27107
Cid: Cid.....Colon Leonard, Route 2, Lexington 27292
Clarksbury.....Billy Varner, Route 2, Lexington 27292
Fairview.....Preston Adams, Route 2, Denton 27239
Cooleemee.....Charles Beidler, Cooleemee 27014
Davidson: Centenary.....Ray Snyder, Box 117, Clemmons 27012
Mt. Olivet.....Bruce Salley, Route 5, Box 545, Winston-Salem 27107
Davie: Hardison.....Glenn Seaford, Route 4, Mocksville 27028
Salem.....Sam Daywalt, Route 1, Mocksville 27028

Center.....Bill Seaford, Route 1, Mocksville 27028
Denton: Central.....Max Hill, Box 115, Denton 27239
Denton Circuit: Canaan.....O. R. Caudle, Route 2, Denton 27239
Clear Springs.....Lee Smith, Route 1, Denton 27239
First.....Forrest Haltom, Denton 27239
Siloam.....David Jackson, Route 3, Denton 27239
Dulins: Dulins.....Allen Blakely, Route 3, Mocksville 27028
Smith Grove.....Kermit Smith, Route 3, Mocksville 27028
Elbaton: Bailey's Chapel.....Elgin Williams, Route 2, Advance 27006
Elbaville.....Kenneth Blakely, 2629 Salisbury Rd., Winston-Salem 28107
Fulton.....J. B. Lanier, Route 2, Advance 27006
Eldorado: Center.....E. P. Russell, Route 3, Denton 22739
Eleazer.....Claude Morris, Route 3, Asheboro 27023
Liberty.....Larry Little, Route 3, Denton 27239
Macedonia.....Fred Morris, Route 1, Troy 27371
Farmer: Farmer.....R. C. Adams, Rural Station, Farmer 27203
Oak Grove.....Joe E. Luther, Route 3, Asheboro 27203
New Hope.....Vernon Johnson, Route 3, Denton 27239
Salem.....Lester Cranford, Route 2, Denton 27239
Farmington: Farmington.....John Hartman, Route 2, Mocksville 27028
Mt. Olive.....Jack Smith, Route 5, Mocksville 27028
Wesley Chapel.....Vernon Dull, Circle Dr., Mocksville 27028
Good Hope-Arcadia: Arcadia.....Kenneth Drum, Route 4, Clemmons 27028
Good Hope.....Otis Mendenhall, Route 4, Lexington 27292
Greer's Chapel.....Walter McDade, Route 1, Linwood 27299
Hopewell.....Raymond Hutchins, Route 1, Trinity 27370
Lexington: Erlanger.....Dewey O. Hilton, 125 Hamil St., Lexington 27292
First.....Archie Sink, Box 339, Lexington 27292
Parish: St. Stevens.....John T. Cobb, 230 Federal St., Lexington 27292
Chestnut Grove.....DeLos Lopp, 705 Smith Ave., Lexington 27292
Brooks Temple.....Robert Leak, Route 9, Winston-Salem 27107
Trinity.....Billy Joe Athay, 301 Sweetbriar Dr., Lexington 27292
Wesley Hts.-St. Timothy: Wesley Hts.....John Bullock, 1504 Wildlife Cir., Lexington 27292
St. Timothy.....Richard Flynt, 300 Maegee, Lexington 27292
Liberty-Concord: Concord.....James Garwood, Route 4, Mocksville 27028
Liberty.....Foy Cope, Route 4, Mocksville 27028
Linwood.....Melvin Fitzgerald, Route 1, Linwood 27299
Midway.....C. L. Fishel, Route 10, Lexington 27292
Mocksville: First.....J. D. P. Campbell, Box 174, Mocksville 27028
Mocksville: Circuit: Bethel.....David Essex, Route 3, Mocksville 27028
Cornatzer.....Kermit Shoaf, Rt. 3, Mocksville 27028
Mt. Carmel-Ebenezer: Ebenezer.....Robert Thomason, Winston Rd., Lexington 27292
Mt. Carmel.....Bruce Berrier, 1307 W. 5th Ave., Lexington 27292
Mt. Pleasant.....Clyde Hilton, Route 4, Thomasville 27360
New Mt. Vernon.....David Kinnaman, Route 10, Winston-Salem 27107
Oak Grove.....James Summers, Route 2, Mocksville 27028
Pinewoods-Fairview: Fairview.....Grady Darr, Route 1, Thomasville 27360
Pinewoods.....Joe Morris, Midway Sch. Rd., Thomasville 27360
Pleasant Grove.....Noah Cecil, Route 3, Thomasville 27360
Prospect-Pleasant Hill: Prospect.....Carlis Johnson, Hwy. 29-70, Thomasville 27360
Pleasant Hill.....Guy Hughes, Route 3, Thomasville 27360
Reeds: Friendship.....Floyd Bailey, Route 4, Lexington 27292
Reeds.....James Heitman, 204 Shoaf St., Lexington 27292
Yadkin College.....Clyde Stutts, Welcome 27374
Shady Grove.....C. Poe Jilcott, Route 6, Winston-Salem 27107
Sheffield: Chestnut Grove.....C. F. Leach, Route 5, Mocksville 27028
New Union.....Dennis Ijames, Route 1, Mocksville 27028
Zion Chapel.....Ray Cleary, Route 1, Mocksville 27028
Shiloh.....Grady Leonard, Route 3, Box 34, Lexington 27292
South Davidson: Alleghany.....Theo Cook, Route 1, Denton 27239
Chapel Hill.....Virdon Waisner, Route 1, Denton 27239
Lineberry.....Richard Smith, Route 1, Denton 27239
Pine Hill.....Earl Jarrell, Route 1, Denton 27239
Pleasant Grove.....Evans Loflin, Route 2, Denton 27239
Southmont: Macedonia.....Allan Godwin, Southmont 27351
Tabernacle: Mt. Zion.....Harold Davis, 120 Fairgrove Rd., Thomasville 27360
Piney Grove.....Wan Hunt, Route 2, Denton 27239
Pleasant Grove.....Robert Green, Route 1, Trinity 27370
Tabernacle.....Harvey Hoover, 104 Lambeth Rd., Thomasville 27360
Thomasville: Bethel.....Milton Surratt, Denton Rd., Thomasville 27360
Fair Grove.....Dalton Fritts, Box 717, Thomasville 27360
First.....L. Roy Hughes, 3 Chestnut St., Thomasville 27360
Johnsontown.....Nolan Smith, Route 5, Box 236, Thomasville 27360
Memorial.....Earl Conner, 612 Unity St., Thomasville 27360
St. John-Hoovers Chapel: Hoovers.....William Peay, 109 Turner St., Thomasville 27360
St. John.....Lester May, 124 Church St., Thomasville 27360
Trinity.....C. R. Tysinger, 915 Liberty Dr., Thomasville 27360
Unity.....Paul Little, Route 3, Thomasville 27360
West End.....Gerald R. Hill, Route 3, Thomasville 27360
Tyro.....Briggs Leonard, Route 5, Lexington 27292
Union Chapel.....Lewis Beck, Route 2, Mocksville 27028
Welcome: Center.....Howard Craver, Route 11, Lexington 27292

WAYNESVILLE DISTRICT

Andrews.....Capt. Frank Swan, Andrews 28901
Bethel.....Bobby Mease, Route 3, Waynesville 28786
Bryson City.....Roy English, Bryson City 28713
Canton: Central.....William K. Stephens, 9 Pasadena St., Canton 28716
Canton: First.....Edward Pless, Route 3, Box 212A Waynesville 28786
Cashiers.....Mrs. Elda Coward, Norton Route, Cashiers 28717
Cherokee.....Jerry Wolfe, Cherokee 28717
Clyde Central.....S. L. Rogers, Box 12, Clyde 28721
Crabtree: Crabtree.....G. C. Palmer, Jr., Route 3, Clyde 28721
Davis Chapel.....O. L. Yates, Route 4, Waynesville 28786
Fincher's Chapel.....W. J. McCrary, Route 1, Clyde 28721
Mt. Zion.....C. M. Rogers, Route 1, Clyde 28721
Cullowhee.....James Gudger, Box 145, Cullowhee 28723
Elizabeth Chapel: Maple Grove
Elizabeth Chapel.....Mrs. James Medford, Route 3, Waynesville 28786
Maple Grove.....Hardin Franklin, Route 5, Waynesville 28786
Faith—Francis Cove: Faith.....Glenn Scruggs, Sixth Street, Waynesville 28786
Francis Cove.....C. P. Francis, Hillside Terrace, Waynesville 28786
Fines Creek: Fines Creek.....Charles McCrary, Route 3, Clyde 28721
Pine Grove.....Charles Duckett, Route 1, Clyde 28721
Spring Creek.....Glen Davis, Route 1, Hot Springs 28743
Franklin Circuit: Bethel.....Wiley Clark, Route 5, Franklin 28734
Clark's Chapel.....Merriman Doster, Route 2, Franklin 28734
Iotla.....Bill Ramsey, Route 3, Franklin 28734
Riverview.....None
Snow Hill.....Bobby Joe Corbin, Route 1, Franklin 28734
Franklin: First.....W. Russell Cabe, 16 Georgia Road, Franklin 28734
Hayesville Circuit: Hickory Stand.....Glyn Hyatt, Brasstown 28902
Oak Forest.....A. L. Penland, Route 1, Hayesville 28904
Ogden.....R. N. Tiger, Sr., Hayesville 28904
Sweetwater.....Mrs. D. L. Dickerson, Route 2, Hayesville 28904
Hayesville: First.....Eugene Waldroup, Route 2, Hayesville 28904
Highlands.....Lacy Harper, Route 1, Highlands 28741
Long's Chapel.....Ben H. Eidam, Route 2, Waynesville 28786
Louisa-Piney Grove: Louisa.....Jarvis Haney, Route 2, Clyde 28721
Piney Grove.....Martin Rogers, Route 3, Waynesville 28786
Macon Circuit: Asbury.....Bill Bradley, Otto 28763
Dryman's Chapel.....Neville Buchanan, Route 2, Franklin 28734
Hickory Knoll.....R. L. Hoglen, Route 2, Franklin 28734
Mulberry.....L. C. Howard, Box 14, Franklin 28734
Union.....Mrs. Ruth Teague, Route 2, Franklin 28734
Maggie Valley: Dellwood.....S. E. McCrary, Route 5, Waynesville 28786
Maggie.....Fred Henry, Route 5, Waynesville 28786
Morning Star.....Clarence W. Burrell, 3 Little Oak, Canton 28716
Murphy Circuit: Belview.....Clyde McNabb, Route 2, Murphy 28906
Hampton Memorial.....Fred T. Hampton, Route 2, Murphy 28906
Maggie's Chapel.....Clayton Mason, Route 1, Brasstown 28902
Martin's Creek.....Frank Stalcup, Route 2, Murphy 28906
Peachtree.....Milt English, Route 1, Murphy 28906
Ranger.....Ralph Wilcox, Route 2, Murphy 28906
Reid's Chapel.....Willard Morrow, Star Route, Unaka 28908
Tomotla.....Gus Rogers, Murhy 28906
Murphy: First.....Bill Hughes, Lowell Street, Murphy 28906
Pigeon Valley: Cruso.....Carroll Pless, Route 2, Canton 28716
Long's.....Dallas Davis, Route 3, Box 253, Canton 28716
Plains.....Guy Worley, Route 1, Box 258, Canton 28716
Robbinsville.....Mike Brown, Robbinsville 28771
Rockwood-Beaverdam: Beaverdam.....Edward Bell, Route 1, Canton 28716
Rockwood.....Paul Allen, Route 1, Canton 28716
Shady Grove: Hemphill.....Wilbur Owen, Route 2, Waynesville 28786
Peachtree.....Willie Mehaffey, Route 5, Waynesville 28786
Shady Grove.....Bob Bridgman, Route 2, Waynesville 28786
Shooting Creek: Bethel.....None
Ledford's.....Parks Prickett, Route 1, Hayesville 28904
Marshall's.....Neal Rogers, Route 3, Hayesville 28904
Myer's.....Cline E. McClure, Route 2, Hayesville 28904
Tusquittee.....Frank Moore, Sr., Route 1, Hayesville 28904
Sylva Circuit: Love's Chapel.....Woodrow Middleton, Route 3, Sylva 28779
Wesleyanna.....Amos Cabe, Route 2, Sylva 28779
Wesley's Chapel.....Leon Barron, 10-A W. Main St., Sylva 28779
Sylva: First.....Joe Evans, Box 838, Sylva 28779
Waynesville: First.....Howard Williams, Box 425, Waynesville 28786
Webster Circuit: East La Porte.....Mrs. Bethel Connells, Cullowhee 28723
John's Creek.....None
Speedwell.....Edgar Moore, Cullowhee 28723
Webster.....Mrs. Joe Rhinehart, Webster 28788
West Macon Circuit: Gillespie's Chapel.....William Byrd, Route 1, Franklin 28734
Louisa.....George Reece, Route 2, Franklin 28734
Maiden's Chapel.....Halan Roane, Route 1, Franklin 28734
Memorial.....Gilmer Setser, Route 1, Franklin 28734
Patton's.....Erwin Patton, Box 438, Franklin 28734
Whittier Circuit: Olivet.....Howard Reagan, Route 1, Whittier 28789
Whittier.....J. C. Long, Route 1, Whittier 28789

WINSTON-SALEM-FORSYTH DISTRICT

Brookstown-Old Town: Brookstown.....Taylor Dodson, Route 2, Pfafftown
Old Town.....Swain Cook 4415 Shattalon Drive, Winston-Salem
Clemmons-Harmony Grove: Clemmons.....John F. Hunter, Route 2, Clemmons
Harmony Grove.....Fred Hensley, Route 1, Clemmons
Concord-Sharon: Concord.....James G. Doub, Route 1, Clemmons
Sharon.....J. W. Norman, Route 1, Lewisville
Kernersville: Cherry Street, Pine Grove:
Cherry Street.....Wesley Parnell, 4324 Glenn High Road, Winston-Salem
Pine Grove.....Frank Ingram, Route 2, Kernersville
Lewisville: Lewisville.....G. G. Reynolds, Lewisville
Union.....George Pfaff, 1119 Peace Haven Road. Winston-Salem
Pine Grove.....Byron G. Falls, Route 8, Peace Haven, Winston-Salem
Sedge Garden.....Russell Brendle, Route 5, Kernersville 27284
Walkertown: Love's.....C. O. McLamb, Route 1, Box 594, Walkertown 27051
Dewey Bowman.....Route 2, Box 258, Walnut Cove 27052
Morris Chapel.....O. E. Dillon, Box 434, Kernersville
Winston-Salem: Ardmore.....L. A. Lineberger, Jr., P.O. Box 11438, Winston-Salem 27106
Burkhead.....Joe C. Totherow, 3148 Shannon Dr., Winston-Salem 27106
Centenary.....E. Norwood Robinson, 2740 Thornfield Road, Winston-Salem 27106
Central Terrace.....Foil Craver, 2009 Sussex Lane, Winston-Salem 27104
Children's Home.....William R. Edwards, Children's Home, Box 993, Winston-Salem 27102
.....M. T. Lambeth, Children's Home, Box 993, Winston-Salem 27102
Crews.....Atwell Hopkins, 1122 Pleasant Street, Winston-Salem 27107
.....L. P. Howard, 4347 Pld Below Creek Road, Winston-Salem 27101
Grace-Hiatt Memorial: Grace.....James Walker, 1226 Pleasants St., Winston-Salem
Hiatt Memorial.....Jack Jenkins, 3409 Baxter Road, Winston-Salem
Green Street.....Robert S. Ijames, 850 Granville Drive, Winston-Salem 27101
Hanes-Bethel: Hanes.....Irving Foster, 5725 Old Rural Hall Rd., Winston-Salem
W. F. Bristow, 511 Brookridge Drive, Winston-Salem
Bethel.....Ray Satterfield, 1400 Ardmore Manor, Winston-Salem 27103
.....N. F. Crater, Sr., 1432 Stratford Road, SW, Winston-Salem
Konnoak Hills.....Bryon Caston, 3669 Yale Avenue, Winston-Salem
Maple Spring.....Cecil Foushee,3711 Herchell Lane, Winston-Salem
.....Donald R. Loggins, 5025 ?, Winston-Salem
Marvin.....Ira G. Shamel, 4203 Indiana Avenue, Winston-Salem 27105
Mt. Carmel.....Wade Poole, 2040 Pope Road, Winston-Salem
Mt. Pleasant.....David A. West, 703 Woodcrest Drive, Winston-Salem
Mt. Tabor.....John R. Loftin, 2864 Fairmont Road, Winston-Salem
New Hope.....Billy Edwards, Route 1, Pfafftown
Oak Summit.....Fred B. Knott, Sr., 4618 Starmount Drive, Winston-Salem
Ogburn Memorial.....Jack B. Johnson, 4442 Tokoa Lane, Winston-Salem
.....Henry A. Hunter, 1318 East Polo Road, Winston-Salem
Pisgah.....Togo Idol, Route 3, Winston-Salem 27105
St. Andrews-Walnut Cove-Oak Grove.....A. W. Harper, 2007 K Court, Winston-Salem
St. Home-Kernersville.....Oscar Blackburn, 1350 Thurmond Street, NW, Winston-Salem 27105
St. Paul.....George W. Allen, 1104 Rich Avenue, Winston-Salem
Trinity .....Dewey Yarborough, 1405 Brookstown, Winston-Salem
Union Ridge.....Fletcher Martin, 3750 Konnoak Drive, Winston-Salem 27107
Wesley Memorial.....T. L. Meadows, Jr., 320 Banbury Road, Winston-Salem
.....J. N. Hunt, 2778 Cherokee Lane, Winston-Salem

WINSTON-SALEM NORTHEAST DISTRICT

Belews Creek: Mount Carmel.....Ben Fulp, Route 1, Belews Creek 27009
Danbury: Danbury.....Francis Martin, Danbury 27052
Davis Chapel.....Mrs. Tobie Heath, Walnut Cove 27052
Palmyra.....Bobby Young, Rural Hall 27045
Dobson: Dobson.....Otis Carter, Dobson 27017
Beulah.....J. B. Sparger, Route 6, Mount Airy 27030
East Bend: Baltimore.....Joe Marler, Jr., Route 2, Yadkinville 27055
East Bend.....Plato K. Matthews, East Bend 27018
Stony Knoll.....George Hennings, Route 2, East Bend 27018
Union Hill.....Lester Long, Jay Circle, Jonesville 28642
Eden: Draper, First.....Greer Hoover, 110 N. Main St., Eden 27288
Leaksville.....Zell D. Ford, 105 Monticello Dr., Eden 27288
Leaksville: St. John's.....George B. Johnson, Box 604, Eden 27288
Meadow View.....Wayne Wilson, Johnny Harris St., Eden 27288
Spray.....Dr. J. A. O'Leary, Box 235, Spray 27352
Flat Rock: Bethel.....Hugh Beeson, Route 2, Kernersville 27284
Flat Rock.....R. W. Ellison, Route 1, Summerfield 27358
Gideon Grove.....Clay Wilson, Stokesdale 27357
Palestine.....Archie Tucker, Route 3, Madison 27025
Forsyth-Stokes: Antioch.....James Neal, Route 1, Belews Creek 27009
Bethlehem.....Woodrow Poindexter, Box 131, Walkertown 27051
Forest Chapel.....Calvin Smith, Route 3, Walnut Cove 27052
St. Mark.....Clarence Campbell, Route 2, Walnut Cove 27052
Hickory Ridge-Germanton: Hickory Ridge....Sollie Grubbs, Box 58, Route 3, Winston-Salem 27107
Germanton.....Bob Montgomery, Route 1, Rural Hall 27045
Oak Grove.....R. M. Warren, Rural Hall 27045
Huntsville: Eden.....Carl Satterfield, Route 3, Madison 27025
Mt. Zion.....Everette Shumake, Route 1, Stokesdale 27357
Mt. Tabor.....Gid Hilton, Route 3, Madison 27025

King: Antioch....Ed Shore, Tobaccoville 27050
Bethel....Robert Hauser, Rural Hall 27045
Trinity....Wayne Southern, King 27021
Level Cross: Level Cross....Mrs. Arthur Graham, Route 2, Dobson 27017
Rockford....Mrs. Robert Burrus, Rockford
Siloam....Hugh Atkinson, Siloam
Stony Knoll....Moir Whitaker, Route 2, Dobson 27017
Lowe's: Madison....W. C. Lauten, Lauten Motor Co., Madison 27025
Madison Circuit: Wither's Chapel....Clyde Goosby, Route 1, Box AA, Pine Hall 27042
St. Stephens....Dewey Ziglar, Sr., Box 291, Madison 27025
Oak Grove....John Smith, Route 2, Box 441, Stoneville 27048
Hayes Chapel....Lawrence Joyner, Route 4, Box 263, Reidsville 27320
Mayodan....Herman Sechrist, 611 W. Jackson St., Mayodan 27027
Mount Airy: Central....Dr. R. A. George, 217 Park Ave., Mt. Airy 27030
Franklin Heights....Rex O'Neal, 1334 Gwynwood Dr., Mt. Airy 27030
Rockford Street....Hurley Moore, 402 Culbert St., Mt. Airy 27030
Zion....J. J. Miller, Route 5, Mt. Airy 27030
Salem....Joe G. Greenwood, 792 W. Lebanon, Mt. Airy 27030
Imogene....D. C. Carson, Route 5, Mt. Airy 27030
Mount Airy Circuit: Epworth....Kenneth Felts, Route 1, Cana, Va. 24076
Mount Herman....Bob Jessup, Route 2, Mt. Airy 27030
Hatcher's Chapel....Iowa Roberson, Claudville, Va.
Mount Airy-Pilot Mountain: Advance
Mt. Airy: Jones Temple....L. H. Jones, Route 4, Box 444, Mt. Airy 27030
Pilot Mountain: Lovells Chapel....John S. Lovell, Jr., Box 695, Pilot Mountain 27041
Advance: Piney Grove....Harvey Hampton, 1111 Manley St., Winston-Salem 27105
Mount Carmel....Charlie Taylor, Route 7, Box 98, Reidsville 27320
Mount Herman....Louis Joyce, Route 1, Madison 27025
Mount Pleasant-Tabernacle: Mount Pleasant....George Kirby, Route 1, Tobaccoville 27050
Tabernacle....E. G. Long, Jr., Route 1, Tobaccoville 27050
New Hope Circuit: Ararat....Elbe Bryant, Ararat 27007
New Hope....Ralph Gwyn, Route 1, Pilot Mountain 27041
Stanford....Graham Whitaker, Route 2, Siloam 27047
Blackwater....Jay Lee Danley, Route 1, Ararat, 27007
Oak Grove....Donald Hoover, 115 E. Oakdale, Mt. Airy 27030
Maple Grove....Max Gardner, Route 5, Mt. Airy 27030
Pelham-Hickory Grove: Pelham....Harold Layne, Route 1, Pelham 27311
Hickory Grove....Fred Cox, Route 1, Pelham 27311
Pilot Mountain....P. G. Wall, Jr., Pilot Mountain 27041
Piney Grove....Nathaniel Watkins, Walkertown 27051
Pinnacle: Chestnut Grove....Henry Bowen, Route 1, Pinnacle 27043
Mount Zion....Charles Kallum, Route 1, Pinnacle 27043
Pinnacle....J. Ellis Coon, Pinnacle 27043
Reidsville: First....Jess Moore, Jr., 1902 Glenn Dr., Reidsville 27320
Main Street....J. Thomas Williams, 1708 S. Scales, Reidsville
Saint Paul-Wentworth: St. Paul....E. L. Price, 1005 Lyle, Reidsville 27320
Wentworth....W. F. Wooten, Route 2, Gibsonville 27249
Woodmont....W. J. Arthur, 418 Piedmont St., Reidsville 27320
Reidsville Circuit: Bethlehem....Lawrence Powell, Route 3, Reidsville 27320
Salem....O. T. Mundy, Route 3, Reidsville 27320
Wentworth....Floyd Rich, Route 4, Reidsville 27320
Ruffin....Watson Rakestraw, Ruffin 27320
Rural Hall....Willam Kapp, Rural Hall 27045
Rural Hall-Red Bank: St. James....Ernest R. Miller, Box 337, Rural Hall 27045
Red Bank....Elmore Banner, 150 W. 12½ St., Winston-Salem 27101
Sandy Ridge: Snow Hill....Willis Overby, Danbury 27052
Sandy Ridge....J. C. Dodson, Sandy Ridge 27046
Delta....John Nelson, Madison, 27025
Shiloh-Olivet: Mt. Olivet....Roy Harrison, Route 1, Walkertown 27051
Shiloh....Randall Windbarger, Route 7, Winston-Salem 27019
Shoals: Fairview....R. P. Marion, Route 2, Pinnacle 27043
Pilotview....Curtis Creed, c/o P.O., Pilot Mountain 27041
Shoals....O. W. Hauser, Route 2, Pinnacle 27043
Whitakers Chapel....J. W. Denny, Jr., Route 2, Pinnacle 27043
Smithtown: Mt. Pleasant....Robert Boggs, Route 1, Boonville 27011
New Home....Wolsie Taylor, Route 1, East Bend 27018
Prospect....Bobby Neal Matthews, Route 1, East Bend 27018
Shady Grove....Foy Ring, Route 1, East Bend 27018
Stokesburg-Pine Hall: Stokesburg....Odell T. Neal, Walnut Cove 27052
Pine Hall....Charles Lester, Pine Hall 27042
Bethesda....Ray Collins, Route 1, Pine Hall 27042
Stokesdale....Powell Shelton, Route 2, Stokesdale 27357
Stoneville: Hodgin....Orell Lineberger, Stoneville 27048
Centenary....R. E. Roberts, Route 1, Stoneville 27048
Matthews Chapel....George Bryant, Route 3, Stoneville 27048
Price....Charlie Sharpe, Route 1, Ridgeway Va.
Virginia Circuit: Hunters....Dean McGrady, Route 2, Ararat, Va. 24053
Carters....John D. Clark, Route 3, Stuart, Va. 24171
Chestnut Grove....Curtis Hiatt, Route 2, Ararat, Va. 24053
West Forsyth: Elm Grove....Wayne DeWar, 1000 Treadway Court, Winston-Salem
Doubs....Tom Gilbert, Route 1, Pfafftown 27040
Pleasant Hill....Marvin Boles, Route 1, Pfafftown 27040

PROGRAM

WESTERN NORTH CAROLINA ANNUAL CONFERENCE

June 5-9, 1968

BISHOP EARL G. HUNT, JR., *Presiding* LAKE JUNALUSKA, NORTH CAROLINA

WEDNESDAY, JUNE 5, 1968

10:00 A.M. Registration opens—George R. Stuart Auditorium

2:30 P.M. Opening of Conference
Devotional Message: Bishop Edgar A. Love, Baltimore, Maryland

3:00 P.M. Organization of Conference
Report of Board of Ministerial Training and Qualifications: C. C. Herbert, Jr., Chairman; John A. Lowder, Registrar
Report of the Committee on Conference Relations: H. E. Bolick, Chairman
Presentation for Adoption of the Articles of Incorporation of the Methodist Foundation of the Western North Carolina Conference, Incorporated
Nomination of Quadrennial Boards

5:00 P.M. Organization of Coordinating Committees

7:30 P.M. Report of Coordinating Committee: W. Bryan Moore, Chairman
Report of Historical Society: R. Herman Nicholson, Chairman
Address: "The State of Methodism in the World Today"
Bishop Fred Pierce Corson, Philadelphia, Pennsylvania

THURSDAY, JUNE 6, 1968

9:00 A.M. Devotional Message: Bishop Fred Pierce Corson, Philadelphia, Pennsylvania
Reception of Class into Full Connection

10:00 A.M. Report of Conference Brotherhood: H. G. Allen, President
Report of Deaconess Board: Miss Reva McNabb, President

10:30 A.M. Report of the Board of Evangelism: A. Mitchell Faulkner, Chairman

10:45-11:00 Recess

11:00 A.M. Report of the Board of Missions: J. Clay Madison, Chairman; Horace R. McSwain, Executive Secretary

11:30 A.M. Report of the Woman's Society of Christian Service: Mrs. Leslie E. Barnhardt, President

12:00 Noon Hour of Preaching
Sermon: Dr. Albert C. Outler, Southern Methodist University, Dallas, Texas

2:30 P.M. Recognition of Retiring Men
Report of Board of Pensions: J. W. Fowler, Jr., Chairman
Report of Christian Vocations: Glen Lanier, Chairman

3:30 P.M. Report of the Institute for Homiletical Studies: C. L. Heckard, Executive Vice-President
Presentation of Award-winning Sermon

4:30 P.M. Organization of Boards, Committees and Commissions
Christian Vocations, Minimum Salary, Promotion and Cultivation, Town and Country, Interconference Commission on Campus Ministry, Television, Radio, and Film Commission, World Service and Finance, Worship, Christian Social Concerns, Deaconess Board, Board of Education, Board of Evangelism, Board of Hospitals and Homes, Board of Lay Activities.

7:30 P.M. Report of Commission on Town and Country Work: J. H. Christy, Jr., Chairman; Garland R. Stafford, Executive Secretary
Address: Dr. Franklin H. Littell, President, Iowa Wesleyan College, Mt. Pleasant, Iowa

FRIDAY, JUNE 7, 1968

9:00 A.M. Devotional Message: Bishop Edgar A. Love

9:45 A.M. Report of the Board of Education: Herbert Hitch, Chairman; Robert H. Stamey, Executive Secretary
Report of Commission on Promotion and Cultivation: J. G. Huggin, Jr., Chairman

10:45-11:00 Recess

11:00 A.M. Report of Commission on World Service and Finance: R. Powell Majors, Chairman
Report of Conference Treasurer: F. D. Russell
Report of Commission on Minimum Salary: Gordon L. Goodson, Chairman

12:00 Noon Hour of Preaching
Sermon: Dr. Outler

2:30 P.M. Report of the Commission on Worship: J. B. McLarty, Jr., Chairman
Report of the Committee on Publishing Interests: H. A. Justice, Chairman
Report of the Committee on Pastoral Care: Cecil L. Heckard, Chairman

3:30 P.M. Hour of Preaching
Sermon: Dr. Outler

4:30 P.M. Organization of Boards, Committees, and Commissions
Ministerial Training and Qualifications, Missions, Publishing Interests, Pensions, Conference Relations, Conference Trustees, Rules, Publication of Journal, Conference Entertainment, Appeals, Commission on Methodist Information, Historical Society

7:30 P.M. Youth Night—"The Young Crew"
Dramatic presentation by Conference Youth Council

SATURDAY, JUNE 8, 1968

9:00 A.M. Memorial Service
Memorial Address: Bishop Paul Hardin, Jr., Columbia, South Carolina

10:00 A.M. Report of Board of Lay Activities: Robert M. Smith, Conference Lay Leader
Report of the Commission on Christian Social Concerns: Ray F. Swink, Chairman
Report of Hospitals and Homes: E. H. Nease, Jr., Chairman
Report of Television, Radio, and Film Commission: A. C. Kennedy, Jr., Chairman
Report of Statistician: R. Paschal Waugh

2:30 P.M. Conference Business (if necessary)

7:00 P.M. Service of Commissioning and Ordination
Ordination Sermon: Bishop Paul Hardin, Jr.

SUNDAY, JUNE 9, 1968

9:00 A.M. Holy Communion, Memorial Chapel

10:30 A.M. Morning Worship
Conference Sermon: Bishop Earl G. Hunt, Jr.
Reading of Appointments for 1968-1969
Adjournment at Will

SPECIAL EVENTS

United Methodist Rural Fellowship, Long's Chapel Church	June 5,	5:30 P.M.
Western North Carolina Board of Education, Tuscola High School,	June 5,	12:30 P.M.
Western North Carolina Board of Pensions, Jones Cafeteria	June 6,	7:00 A.M.
Wesley Theological Seminary, Jones Cafeteria (Dr. James T. Clemons, Speaker)	June 6,	12:30 P.M.
Pfeiffer College Tea, Harrell Center	June 6,	3:30 P.M.
Duke Alumni Association, Tuscola High School	June 6,	5:30 P.M.
Asbury Alumni Meeting, Jones Cafeteria	June 6,	6:00 P.M.
High Point College Alumni Breakfast, Tuscola High School	June 7,	8:00 A.M.
Supply Pastors' Luncheon, Jones Cafeteria	June 7,	1:00 P.M.
Emory Alumni Association, Long's Chapel Church	June 7,	5:00 P.M.
Christian Educators' Fellowship Dinner, Lambuth Inn, Green Room,	June 7,	5:30 P.M.
Ministers' Wives' Luncheon, Tuscola High School	June 8,	12:30 P.M.

HOSPITALITY

Churches in the Albemarle and Greensboro Districts will serve refreshments in the Hospitality Tent of the Memorial Chapel. The Ministers' wives from these districts will act as hostesses.

IV

Daily Proceedings

1968 Session

Western North Carolina Annual Conference

The United Methodist Church

FIRST DAY — WEDNESDAY, JUNE 5, 1968

Afternoon Session

Convening of Conference: With Bishop Earl G. Hunt, Jr., resident bishop of the Charlotte Area of The United Methodist Church, presiding, the Western North Carolina Conference opened with Hymn No. 1, "O For a Thousand Tongues to Sing," led by Glenn Draper, after which Bishop Hunt gave the invocation.

Call to Order: Bishop Hunt declared the Seventy-ninth Session of the United Methodist Church of the Western North Carolina Conference and the North Carolina-Virginia Conference formally opened.

Merger: The following persons re-enacted the merger of the Western North Carolina Conference and the North Carolina-Virginia Conference: Mrs. Jettie Morrison, Mrs. Fletcher Nelson, J. Clay Madison, Richard Erwin, J. C. Peters, Clarence Winchester, Robert M. Smith, Sr.

Bishop Hunt and Bishop Edgar A. Love read jointly the statement of Union: "For the glory of God and for the extension of Christ's Kingdom in our time, we announce officially the merger of the Western North Carolina Conference of The United Methodist Church with that portion of the North Carolina-Virginia Conference lying within its borders. May our Heavenly Father abundantly bless this union. Amen."

Richard Erwin and J. Clay Madison responded to the merger.

Devotions: Maurice Ritchie, Lector, led the Call to Worship and Invocation. This was followed by Hymn No. 336, "And Are We Yet Alive?" and the Scripture Lesson taken from John 15:12-17; 17:20-23. Bishop Edgar A. Love gave the devotional message entitled, "A New Relationship-Friends," followed by a unison prayer for the church and Hymn No. 464, "See How Great a Flame Aspires," and closed with the benediction.

Rules: Dwight B. Mullis, chairman, stated that, "The Committee on Rules and Procedure for the Western North Carolina Conference of the United Methodist Church has placed in the hands of each delegate a copy of the rules and procedures recommended by the committee. (Pages A-H in Report Booklet) The action of the General Conference has made some changes in our rules necessary and future study and adjustment will be forthcoming. We recommend the adoption of the report."

Orion N. Hutchinson, Jr., proposed an amendment to the rules, Item II, Section A, Rule 1(b): Each pastoral charge served by more than one minister under appointment shall be entitled to as many lay members as there are full-time ministers appointed to that charge. It was approved. The entire report was adopted as amended. (See Section VII)

Roll Call: The Conference Secretary announced that the signed cards at registration would constitute the roll call.

Roll Call of Deceased Ministers: The Conference Secretary called the roll of the following deceased members: D. D. Broome, L. A. Brown, J. L. A. Bumgarner, B. L. Burge, J. E. Caldwell, P. T. Dixon, L. T. Edens, W. R. Harris, N. M. Harrison, F. E. Hartsfield, W. A. Jenkins, J. C. Kendrick, Carl H. King, E. K. McLarty, Jr., S. M. Needham, W. B. Penny, R. M. Price, J. D. Pyatt, E. Vaudry Williams, N. C. Williams, Sr., C. J. Winslow, T. R. Wolfe.

Welcome: Words of welcome were extended by J. E. Carroll, District Superintendent of the Albemarle District and J. Garland Winkler, District Superintendent of the Greensboro District.

Program Adoption: The printed program was adopted as the official program upon motion of J. Garland Winkler.

Secretarial Staff Elected: The Secretary, W. T. Medlin, Jr., nominated the following: R. P. Gibbs, J. A. Fitzgerald, Zane G. Norton, J. J. Powell, Avery E. Robinson, G. W. Thompson, W. R. Thompson, Mrs. W. E. Rufty, C. Denny White, Jr.; Stenographers: Mrs. Evelyn S. Beatty, Mrs. Betty K. Simpson and Mrs. Gladys T. Holder, and they were elected.

Statistical Staff Elected: R. Paschal Waugh, Conference Statistician, nominated the following: Raymond J. Hahn, Associate Statistician, T. Dixon Adams, J. C. Grose, Jr., W. Thornton Hawkins, Ronald A. Koonts, Thomas C. McLean, John M. Nelson, Neil E. Smith, Randolph P. Waugh, Assistant Statisticians. They were elected.

Excused: The following were given excuses: M. V. Thumm, Jasper Boyd, David Cowart, James A. Burris, A. L. Kesler, A. B. Weaver, C. G. Beaman, W. W. Blanton, Marvin A. Boyles, Louis Miles, J. G. Huggin, Billy V. Hunter, John Hoyle, Jr., Fletcher Andrews, C. M. White, Kenneth M. Taylor, Preston Hughes, Jr.

Privilege Matter: Bishop Hunt instructed the secretary to send telegrams to C. M. White, C. G. Beaman, Jr., Gilbert Caldwell, Robert C. Sharpe.

Superannuate Endowment: Edwin L. Jones, Sr. gave the report of the Superannuate Endowment Fund. He presented a check to the Conference for the Board of Pensions to Bishop Hunt in the amount of $26,068.19. The report, including the recommended elections, was then adopted. (See Report A-3)

Glenn Lackey made a motion to include N. M. Harrison and George M. Ivey in the resolution of gratitude for their service to the Superannuate Endowment Fund. The motion passed.

E. H. Blackard spoke briefly in appreciation for the accomplishments of Superannuate Endowment Fund.

Board of Ministry: C. C. Herbert, Jr., chairman of the Board of Ministry, presented James T. Jones, chairman of the Board of Ministerial Training and Qualifications of the former N. C.-Virginia Conference, who spoke about the work of their board.

Sidney Head spoke briefly on ministerial recruitment.

W. Arthur Kale introduced Donald S. Williamson of Belfast, Ireland, who is now serving as Assistant Professor of Pastoral Psychology at Duke Divinity School, and Consultant for the Board of Ministerial Training. He then spoke concerning his work with the Board. Report No. 1 was then adopted. (See Report O).

Admitted on Trial: Answering Question 25, R. G. Tuttle reported the following were recommended by the Board of Ministry for Admission on Trial: Charles Leon Adams, James Grant Allred, Jr., Burvin Lee Baucom, Ray Garrison Burrell, Jr., William Douglas Camp, Roy David Cox, Teddy Blair Craddock, David Capps Creech, Leslie Frederick Ditchfield, William Robert Frost, Lewis Clinton Gibbs, Robert Earle Hamilton, Paul Donald Heafner, Thomas James Herin, Ervin Hillard Houser, Karl Wesley Judy, Larry Leslie Kimel, Henry Mitchell King, James Michael Leatherwood, Carrol Reeves Lindsey, Edmund Ray Lynn, Bruce Allen Norwood, Barry Phillip Osborne, Edwin Lee Ployman, James Lee Powell, Paul Vance Ridenhour, Sarlos Alberto Rodriguez, Henry Mitchell Smith, James Thomas Trollinger; Carl McGhee Worthy, Jr.

Added to this report is the name of Robert H. McDowell of the former North Carolina-Virginia Conference, who was admitted March 28, 1968. The report was then adopted.

Bishop Hunt then recognized the men from both groups by having thme come to the platform, where he and Bishop Love shook hands with each man.

Joe W. Lasley then presented to each of these men a copy of Dr. Elmer T. Clark's "History of Methodism in North Carolina."

Full Connection: N. C. Williams, Jr. presented the following names in response to Question 28, Who Are Admitted Into Full Connection? Ralph Harold Ballard, Bennie Benjamin Bearden, Floyd Lee Berrier, Reese Edward Cook, Jr., Thomas Jefferson Duncan, Jr., Oren Rex Edmonds, Kenneth Robert Eller, William Byrd Ellison, John Wesley Kale, Sammie Lester Martin, Marion Joe Parker, George Lee Pollock, John William Setzer, Jr., Frank Albert Stith, III, William Ralph Surratt.

The vote on these men will be taken after the questions are answered in the Thursday morning session.

Deacon's Orders: In answer to Question 29, Who Have Been Elected Deacons? J. M. G. Warner presented the following who were elected to Deacon's Orders: Charles Leon Adams, James Grant Allred, Jr., Fred Lee Baker, John Wesley Belk, Ray Garrison Burrell, Jr., William Douglas Camp, Howard Gwyn Clayton, Leo Tice Coppedge, Roy David Cox, Teddy Blair Craddock, David Capps Creech, John Herbert Deyton, Jr., Lee Wilson Dunlap, Lewis Clinton Gibbs, Robert Earle Hamilton, Paul Donald Heafner, Thomas James Herin, Ervin Hillard Houser, Stanley Bartoe James, Shirley Thomas Jones, Karl Wesley Judy, Larry Leslie Kimel, James Michael Leatherwood, Carrol Reeves Lindsey, Dockes Haywood Lutz, Byrd Harrison Metcalf, Barry Osborne, Percy Ray Phillips, Edwin Lee Plowman, Thomas Atchison Plyler, Jr., Bill Edward Poole, Alvin Beall Pope, James Lee Powell, Baxter William Proffitt, James Colon Reynolds, Henry Mitchell Smith, William Clifton Stroupe, James Thomas Trollinger, Clifford Alfred Weller, Carl McGhee Worthy, Jr., Wade Edward Wright.

Elder's Orders: In answer to Question 31, Who Have Been Elected Elders? G. B. Culbreth presented the following who were elected to Elder's Orders: Ralph Harold Ballard, Bennie Benjamin Bearden, Floyd Lee Berrier, Ervin Smith Cook, Jr., Reece Edward Cook, Jr., Thomas Jefferson Duncan, Jr., Oren Rex Edmonds, Kenneth Robert Eller, William Byrd Ellison, John Wesley Kale, Sammie Lester Martin, Marion Joe Parker,

George Lee Pollock, John William Setzer, Jr., Frank Albert Stith, III, Robert Lee Witty, Jr.

Classes: John A. Lowder made a motion that the names of those in the classes be ordered to record without reading. The motion carried; hence, answering Question 26, the following were continued on trial: (a) As *students* in approved *schools* of *theology?* Lawrence Clay Adams, Marvin Anthony Boyles, Richard Alan Clark, Robert Allen Clark, James Paul Clodfelter, Jr., William Daniel Clodfelter, Benjamin Franklin Davis, Donald Douglas Davis, Richard Dale Hilton, Joe Edward Luther, Jr., Frederick Tice Mahla, Ned Bunyan Owens, Clarence Edward Peurifoy, Bobby Alvin Rogers, Wayne Douglas Shepherd, Robert Allen Spencer, James Carlisle Stokes, Jr., Terry Van Swicegood, John Hurley Thomas, III, Charles Denny White, Jr.

(b) As Graduates of Approved Schools of Theology? Peter E. A. Adoo, Johnny James Boles, John Koonts Ferree, James Wiley Fowler, III, Franklin Wilson Grice, Elliott Wannamaker Hardin, Jr., Robert Ed Lair, Jr., Joseph Caldwell McMurry, Rickie Wayne Mills, Louis Herman Murray, Billy Joe Parker, William Robbins Ragsdale, Dallas Miller Rush, Malcome Donald Sides, Reginald Lowell Smith, Jr., Albert Thurston St. Clair, Jr., Edward Boyd Stokes, George Edward Thompson, Henry Churchill Thompson, Larry Edward Tise, Joseph Louis Williams, Manuel David Wortman.

(c) In the Course of Study? *Third Year:* Hubert Alvin Brown, William G. Biggerstaff, Billy Weldon Clinard, Clarence Bryce Smith, Warner Blackwell Milner, Luther Paul Heafner. *Fourth Year:* Paul Meredith Bradley, William Levy Crowell, William Tupper Haselden, Haywood Braswell Hyatt, Hubert Donald Noblitt, Cletus Alfred Pope, Charles George Sherrill, Wayne Everett Hoyle, Calvin Clay Manning.

(d) As completed Couse of Study: Robert Howard McDowell.

Approved Supplies: A. L. Maxwell, Jr., answered Question 21, Who Are Approved Supply Pastors and in What Schools Are They Enrolled? (a) Andrew Brown, A & T University; Jasper Boyd, Central Piedmont; William Curtis Currie, Pfeiffer; Cleveland Strange Duke, Pfeiffer; Ralph Allen Fromeberger, Hood Theological Seminary; Stephen Randolph Harrison, High Point; Steven Lynn Hicks, High Point; William Howell, Gammon Theological Seminary; Belvin Jessup, A & T University; Benjamin Dale Killian, Western Carolina University; Billy Lucius Lindsey, Western Carolina University; Eugene Victor Maafo, Duke Divinity School, Keys Pendleton, Orlando College, Fla.; Harry McClure Sherrill, Pfeiffer; Allene Baker Weaver, Pfeiffer; John Welborn Herold, Western Piedmont Community College.

(b) Who are the Full-Time Approved Supply Pastors, and what progress has each made in the Course of Study? *First Year:* Fred Smith Atwater, William Edward Harris, John Emory Jones, William Arthur Knight, Hayward Lee Morrison, Ardis Darrell Payne, Robert Gray Wolfe, Floyd Juddy Wood. *Second Year:* John Fletcher Andrews, Dewey Addison Bailey, William Kenneth Brown, Don Edwin Conrad, Guy Henry Godfrey, William Erving Grant, Gordon Lee Hood, Dwight Ludwig, Lawrence Chapman Morton, Sr., Mrs. Lucy Strider Norton, Fred Coolidge Shoaf, Lowell Harper Swisher, James Hal Varner, Leonard Thomas Voncannon. *Third Year:* Fred Lee Baker, John Wesley Belk, Howard Gwyn Clayton, Leo Tice Coppedge, John Herbert Deyton, Lee Wilson Dunlap, Stanley Bartoe James, Shirley Thomas Jones, Dockes Haywood Lutz, Thomas A. Plyler, Jr., Baxter Wil-

liams Proffitt, James Colon Reynolds, William Clifton Stroupe, Clifford Alfred Weller, Wade Edward Wright, Byrd Harrison Metcalf, Percy Ray Phillips, Bill Edward Poole. *Fourth Year:* Roy Norman Beck, Jr., Earl Albert Cook, Jr., Edgar Lee Ellis, Theodore Eugene Hendrix, Alvin Garnett Jones, Paul Glenn Kale, Aultman Luther Kesler, Sr., Philip Ray Vaughn, Sr.

(c) Who are the **Part-Time Approved Supply Pastors,** and what progress has each made in the course of study? *First Year:* Otis Theodore Hayes, Howard Marshall Kiser, George Stuart Maxwell, Dee Bee Martin, W. T. Rankin, I. C. Spinks, G. L. Warren. *Second Year:* Johnny Boyd, Melvin Mock Beeker, Sr., Foy Lee Brooks, Floyd Alfred Griffin, Jesse Ray Johnson, Robert David Weant. *Third Year:* Enoch Garfield Ball, Jr., Robert Lamar Crook, John A. Gray, Alvin Beall Pope. *Fourth Year:* Marion W. Walton.

Who are the Graduates of the Course of Study? Vance Newlan Allen, Burvin Lee Baucom, Bobby Ray Beck, William Clay Belcher, Wade Wilhelm Benson, James Herman Billings, Roscoe Lake Billings, Frank E. Blalock, Edward Davis Cantor, Jr., George Arthur Carnwright, J. Dwight Cartner, Forrest Edward Chuch, John Raymond Dawkins, William Pleas Elde, Rufus John Essary, Arelin Ray Freshour, John Tyra Gantt, Stanley Clarence Gibson, Elbert Homer Goode, Gary Guy Gregory, Luther Collins Harris, Robert M. Harris, Carl Allison Haire, Buce Grayson Hobson, Walter N. Johnson, Edgar Franklin Kale, William Howard Key, Carl Anderson Lain, William Franklin Lee, Foster Ree Loflin, Robert Vance Martin, Oscar Eugene Merritt, Bobby Wayne Moody, Dewey Michael Marrison, Ebby Lee Murphy, Willie L. Napper, Johnny Mack Nelson, Bruce Allen Norwood, Finley Matney Orr, Morris R. Olive, Cleat G. Owens, Joseph C. Phillips, Robert Lee Poindexter, Woodrow Wilson Pryor, Ellard Odell Queen, Harry Queen, Furman Jerry Roberts, Maynard Elmer Seehorn, Elton Leon Strickland, Bryson Coonie Sweezy, Lonnie William Templeton, Gerald Boyd Tomlinson, William Howard Voncannon, William Edward Walker, Bennie Walters, Summie Edward White, Powell Lahmon Wilkins, Jr., Everett Burton Wright, Zeno C. Wright.

Part-Time Graduates: Franklin Elliotte Brown, Paul G. Carter, J. Bert Dula, Mrs. Sophia East, Raymond Oscar Endicott, Arthur Hall, Lee Roy Hunt, Thomas McBee Mason, James Monroe McLean, Buford Miller, Hugh Dalton Sims, Mrs. Mabel Jenkins Snider, Mrs. Lennie Jacobs Stough, Charles Branson Walker, Otto Withers.

Transfers: Bishop Hunt announced the following transfers: Question 37, Who have been transferred out? John F. Cock to Virginia, June 5, 1968; Donald L. Flynn to West Virginia, June 1, 1968; Roger William Kurche to Kentucky, June 1, 1968; Gordon Bruce Nelson to North Texas, May 3, 1968; Richard H. Petersen to Maine, June 2, 1968.

Question 36, Who have been moved by transfer? Julian McClees Aldridge, Jr., North Carolina, June 5, 1968; Paul M. Bradley, Alabama-West Florida, June 5, 1968; Coy Lee Brown, Jr., South Carolina, June 12, 1967; William H. Cole, North Georgia, June 1, 1968; Max Wade Dulin, North Carolina, June 5, 1968; William T. Haselden, South Georgia, June 5, 1968; Charles L. Herron, Florida, June 5, 1968; Herbert L. Marbury, Holston, June 5, 1968; William Kirk McNeill, North Carolina, July 1, 1967; Wayne Reece, Smith, Louisiana, June 1, 1968; C. E. Strickland, North Carolina, June 5, 1968; Merle N. Young, Southern New Jersey, June 18, 1967.

Bishop Hunt then recognized each of the men who were transferring in.

Excused: Bill Ellison, George Culbreth, Charles L. Herron, F. E. Blalock.

Nominations: Charles E. Shannon, Secretary of the Cabinet, made the following nominations, and they were elected:

Committee on Investigations: John J. Patterson, Everett Lowman, J. G. Huggin, chairman, E. Paul Hamilton, secretary, E. D. Page, James W. Ferree, vice-chaiman. Reserves: Gilbert Miller, D. Leon Stubbs, L. M. Mayfield, D. A. Hamilton, M. S. Laughlin, R. J. Ralls.

Committee on Daily Minutes: Henry Flowers, J. E. Hawkins, R· F. Hilliard, C. E. Dungee.

Committee on District Conference Records: Marvin Boggs, W. A. Jarrett, W. N. Blanton, D. L. Fisher, W. R. Doser, Kenneth McNeil.

Committee on Courtesies and Introductions: J. B. Hurley, Joseph B. Bethea, Gene Little, Sherrill Biggers, Robert J. Ralls, J. D. Murray, Ernest Page, Tom Stockton, Kenneth Horn.

Committee on Memoirs: F. R. Barber, W. T. Brown, A. W. Wellons, O. W. Burwick, W. D. Corriher, P. H. Fields, C. G. Hefner, John Hoyle, Jr., E. H. Nease, Jr., Wilson Nesbitt, C. E. Rozzelle, C. E Shannon, C. C. Washam, W. O. Weldon, Charles D. White.

Committe on Resolutions: C. E· Shannon, Dwight Pyatt, A. C. Waggoner, Kenneth Johnson, George Winecoff, Kenneth Crouse, J. H. Coleman, Claude Young, T. A. Powell.

Committee on Pastoral Care and Counseling: O. N. Hutchinson, Jr., Cecil Heckard, Robert G. Tuttle, Dr. W. J. Grant, Dr. J. F. McGimsey, Jr., Dr. Donald Williamson, Rodney C. Brown, J. D. Murray, S. A. Head, C. E. Strickland, C. W. Bailey, M. T. Lambeth (Health and Welfare Ministries), J. A. Lindsey (Cabinet), Ray Swink, Frank Stith, III, Eugene Peacock, Douglas W. Gilbert.

Institute for Homiletical Studies: Clerical: Cecil L. Heckard, Thor Hall, A. G. Lackey, W. O. Weldon, P. L. Shore, Jr., R. H. Taylor, M. W. Nesbitt, Jr., Frank Jordan, R. E. Cushman, J. H Christy, Jr., Charles D. White, D. R. Beard, Jr., J. A. Lindsey, Cecil Hefner, J. B. Jowers. **Lay:** George D. Finch, Robert M. Smith, J. Carlyle Rutledge, Philip Sales, Leon Ivey, R. B. Johnston, W. Bryan Moore, R. L. Conley, W. David Stedman, Robert P. Caldwell, David C. Daniels, J. C. Cowan, Jr., O. A. Boren, Dwight Phillips, Mrs. Charles Wade, W. F. Brinkley, J. F. Alexander, Ralph Reavis, Vann Secrest, Paul Ervin.

Board of Education: Clerical: C. L. Sides, R. H. Nicholson, R. J. Crowder, J. E. McCallum, Delbert Byrum, E. R. Haire, J. G. Huggin, Fletcher Nelson, D. L. Parris, H. F. Duncan, Frank Jordan, Roland Mullinix, Milton Young, G. A. Brooks, Julian Aldridge, George Rudisill, Russell Montfort.

Lay: Mrs. Doris Cornelius, Monroe, N. C., C. B. Hyatt, Jr., 9 Woodcrest Road, Asheville; William Stephenson, Jr., 501 N. Tryon Street, Charlotte; Dr. I. H. Miller, Bennett College, Greensboro; Mrs. Henry Collins, 125 E. Buff Street, Lincolnton; M. H. Branson, 1942 Howard Avenue, Asheboro; Mrs. Nelson Parker, 1 Fern Avenue, Marion; Mrs. John Sagar, 134 Argonne Road, Elkin; J. A. Summers, 2020 Robin Road, Salisbury; Glenn Lawrence, 221 33rd Avenue, N. W., Hickory; Byron Wilkinson, Jr., 300 Rosemary Drive, Lexington; C. B. Way, 148 N. Main Street, Waynesville; I. L. Porter, Jr., Walnut Cove; Richard C. Erwin, Sr., Suite 1223, Wachovia Building, Winston-Salem, 27102; John Brinkley, Mt. Holly.

Board of Evangelism: Clerical: F. F. Wooten, J. B. Thomas. J. E. Rink, W. O. Weldon, M. S. Rose, Jr., Joseph B. Bethea, Edgar H. Nease, Jr., James H. Coleman, R. L. Oakley, F. L. Andrews, A. M. Faulkner, C. D. Pyatt, Henry Queen, Claude Young.

Lay: H. K. Holder, 1101 N. 11th Street, Albemarle; Harold Bowling, Jr., 57 Madeline Avenue, Asheville, 28806; John Blackwell, 1834 Haines Street, Charlotte, F. B. Houck, 212 W. 2nd Avenue, Gastonia; Merrill Davis, Charles Street, Forest City; Wayne Shepherd, West Jefferson, 28694; W. E. Prim, 1705 Central Drive, Kannapolis; Lawrence Walker, Davis Hospital, Statesville; Goodson Mull, Morganton.

Board of Health and Welfare Ministries: Clerical: R. E. Sides, George Culbreth, M. C. Reese, Marion Workman, P. G. Deal, III, G. R. McCulley, George C. Starr, Jr., D. A. Hamilton, D. B. Parker, W. D. Corriher, Wilbur Jarrett, Robert J. Ralls, Earl Gibson, Arthur Chamblee, J. W. Ferree.

Lay: Mrs. John Potter, Wadesboro; E. R. Penley, P. O. Box 1358, Candler, 28715; Dr. Joe VanHoy, Doctor's Building, Charlotte; Mrs. L. W. Brown, 2105 S. Mark Street, Charlotte; Dr. Roy Smith, 1006 Professional Village, Greensboro; J. L. Thompson, Jr., Route 5, Lincolnton; W. D. Stedman, 319 Lexington Road, Asheboro; Mrs. Joe Padgett, 201 Huntley Street, Spindale; Dr. James Rhodes, West Jefferson, 28694; W. W. Hartsell, Box 152, Concord, 28025; Dr. O. R. Hodgin, Mock Street, Thomasville, 27360; B. H. Eidam, Route 2, Waynesville, 28786; J. C. McKenzie, Pilot Mountain, 27041; Richard Bell, 104 Bell Vista Court, Winston-Salem; Stuart Steele, Rulane Gas Co., Route 3, Hickory.

Board of Ministry: L. L. VunCannon, Robert Tuttle, J. T. Jones, John Christy, George Robinson, Sidney Head, N. C. Williams, Jr., Horace Bolick, Carlton Alspaugh, O. D. Smith, E. P. Crow, Don Bridger, Don Ellis, R. T. Young, R. W. Walters, Earl Black, Ralph Jolly, J. H. Carper, K. A. Horn, Frank Edwards, Edward Heath, George Winecoff, Joe Morris, Avery E. Robinson, Joel Key, Gene Little, Charles Page, D. S. Harkness.

Committee on Publishing Interests: Clerical: Henry Justice, W. H. Dyar, W. O. Cooper, Marshall McCallum.

Lay: H. H. Zeugner, Box 462, Skyland 28776.

Commission on Promotion and Cultivation: Clerical: Don C. Davis, J. L. Pittard, P. D. Hunter, Jr., Joe Daniels, Thurston St. Clair, J. W. Jones, C. Moody Smith, Mark Wimmer.

Lay: J. R. Rankin, Gastonia; Ed Gardner, Finley Park, North Wilkesboro; Hugh Massie, Waynesville; Gordon Hanes, Winston-Salem; Dr. L. C. Caple, 201 Smith Street, Lexington; J. E. Craig, 1620 Statesville Blvd., Salisbury 28144; Robert S. Erwin, Jr., 253 West Park Drive, Morganton.

Commission on Town and Country Work: Clerical: J. A. Petty, H. W. Brittain, R. M. Smith, Jr., C. N. Faulkner, B. T. Steele, H. S. Carter, R. W. Hurley, J. F. Herman, S. L. Martin, Tom McLean, Kenneth Crouse, John M. Burton, Wallace Ryals, Joe Smith, L. M. Mayfield.

Lay: R. L. Helms, Route 2, Matthews; Thomas Mallonee, Candler 28715; W. R. McGinn, Rout 1, Pineville; Ernest Jones, R. F. D., Reidsville; Yates Lee, Route 1, Lawndale; Farley VonCannon, 1247 Sunset Drive, Asheboro 27203; Watson Wilson, Route 2, Nebo 28762; G. W. Edwards, Route 1, West Jefferson 28694; Ralph Peeler, Rockwell; Lamar Murray, Maiden; J. H. Surratt, Jackson Hill 27280; Erwin Patton, Box 438, Franklin 28734; Glenn Beasley, Route 8, Mt. Airy 27030; Clyde Pfaff, Peace Haven Road, Winston-Salem; A. L. Morrison, Route 4, Box 129, Statesville 28677.

Commission on World Service and Finance: Clerical: D. E. Bailey, Paul Hamilton, Ralph Taylor, Charles Shannon, Harley Williams.

Lay: R. Powell Majors, 2749 Picardy Place, Charlotte 28209; Carter Holbrook, 1007 Emery Circle, High Point 27262; John D. Earle, Asheville; Charles Reynolds, Rutherfordton; Jerry R. Marion, 2523 Reynolds Drive, Winston-Salem 27104; A. W. Harper.

Board of Pensions: Terms to Expire 1976 Clerical: G. G. Adams, Jr., Clyde L. Collins, James A. Northington, John Lowder, A. L. Maxwell, O. W. Burwick.

Lay: G. L. Goodson, Box 631, Lincolnton; C. E. Dean, Route 2, Box 294, Gibsonville; Robert Groce, 11 Tampa, Asheville; Kemper Kiger, Rural Hall; R. Kennedy Harris, 305 Victoria Avenue, Greensboro; Robert B. Byrd, Box 832, Morganton.

Terms to Expire 1972 Clerical: Joe Taylor, Courtney Ross in place of Fletcher Nelson.

Lay: Harvey Carpenter, 100 Kathland Avenue, Thomasville, N. C., 27360.

North Carolina Council of Churches: Terms to Expire 1971 Clerical: R. H. Nicholson, W. A. Kale, L. A. Scott, Eugene Black, Russell Burson, J. D. Murray, Robert Carter.

Lay: M. T. Lambeth, Box 993, Winston-Salem; Philip Weaver, 4024 Henderson Road, Greensboro; Mrs. W. F. Redding, Jr., 358 Hill Street, Asheboro; Mrs. C. C. Herbert, Jr., Charlotte; Mrs. John Ramsey, Charlotte; Dr. J. A. Tarpley, 2204 Newcastle Road, Greensboro 27406.

Terms to Expire 1970 Clerical: R. H. Stamey in place of Carl H. King; E. W. Hardin, Jr., in place of Emmett K. McLarty, Jr.

Board of Christian Social Concerns: Clerical: Orion N. Hutchinson, Jr., W. R. Crawford, J. B. Bethea, Keieth Tutterow, Douglas W. Gilbert, E. F. Pepper, Jr., W. F. Heffner, J. C. Gilland, W. R. Locke, Liston Sellers, R. G. Waggoner, R. M Hardee, Robert Bunch, John Spillman, Jr., Worth Sweet, Jesse Johnson, J. M. Rufty, J. O. Dowdle, James Smith, Donald George, C. B. Barr, J. E. Cochran.

Lay: Mrs. Myrna Hilton, Monroe; W. H. McSwain, 531 E. Main Street, Albemarle; Miss Mary Floyd, Mrs. Brunson Wallace, Brevard; Jack Cole, 58 Edwin Place, Asheville; Dr. E. P. Patterson, Davidson; Mrs. Carl H. King, Charlotte; L. E. Poe, 1908 Patton Avenue, Charlotte; Larry Patterson, Mrs. Raymond Smith, 1201 Hobbs Road, Greensboro; Marcus Deal, 7 Devonshire Drive, Greensboro; Dr. R. M. Maybin, Lawndale; Mrs. G. L. Goodson, Box 637, Lincolnton; Marlisa Mills, Dr. E. L. Auman, 1615 Guyer Street, High Point; Mrs. C. C. Cranford, S. Park Street, Asheboro; Charles Benedict, Woods End Road, Rutherfordton; Miss Joan Goforth, 205 Pine Street, Rutherfordton; Richrad Johnston, Finley Park, North Wlikesboro; Mrs. W. S. Thomas, Jr., 605 Winston Street, Wlikesboro; Mrs. W. J. C. Clayton, 1307 Lane Street, Kannapolis; E. M. Dudley, 211 Ridgecrest Street, Lenoir; Mrs. Garland Stafford, -28 Magnolia Street, Statesville; Mrs. Paul Freezor, Box 163, Denton; W. A. Kork, 34 Main Street, Cooleemee; Mrs. Charles Gidney, Route 2, Clyde; Edgar Israel, Box 364, Clyde; Mrs. Frank Smith, Box 151, Mt. Airy; William Stokes, 308 S. Main Street, Reidsville; Mrs. S. Clay Ripple, Jr., 1600 Thorncliffe, Winston-Salem 27103; Wesley Bailey, Walter Safrit, W. F. Carlson, Mrs. L. E. Barnhardt.

Board of Missions: Clerical: Frank A. Phibbs, J. W. Braxton, W. J. Huneycutt, Bernard Fitzgerald, D. B. Alderman, Clay Madison, G. W. Bumgarner, W. E. Andrews, I. P. Rutledge, J. J. Hauser, Gilbert Miller, Donald Haynes, John K. Miller, James Calloway.

Lay: Mrs. N. F. Lefko, Pfeiffer College, Misenheimer; Philip N. Sales, 80 School Road, Asheville 28806; Horace L. Poley, 532 Tyson Street, Charlotte; Pat McSwain, c/o W.G.N.C., Gastonia; Harvey J. Smith, 1211 Buckingham Road, Greensboro 27403; Gilbert Weant; Nelson Parker, Marion; Fred C. Hobson, Yadkinville; Mrs. Ray Simpson, 1639 Eastwood Drive, Kannapolis 28081; John McConnell, Route 5, Box 366, Mooresville; James M. Badgett, Thomasville 27360; Dan Fitch, Jr., Lake Junaluska; Dr. John R. Bender, 1166 S. Hawthorne Road, Winston-Salem 27103; Mrs. K. W. Jones, P. O. Drawer 749, Reidsville 27320.

At Large: Clerical: Creighton Lacy, John J. Patterson, Cecil Hefner.

Lay: Miss Connie Nance, 735 Green Street, S. W., Winston-Salem; Lawrence Blanton, Box 749, Statesville; Dr. Charles Ratliff, Davidson College, Davidson; David Morehead, 625 E. Florida Avenue, Greensboro 27406; P. Pearson, 321 Erwin Avenue, Newton 28658.

Committee on Rules: Clerical: R. N. Burson, chairman, Dwight Mullis, W. R. Royster, Sr., vice-chairman.

Lay: Frank Montgomery, secretary, Mocksville Avenue, Salisbury 28144; Arthur Utley, 701 West Ray Street, High Point.

Commission on Ecumenical Affairs: Clerical: James Faggart, Harlan L. Creech, III, Preston Hughes, Jr., Joe L. Ervin, Lee Tuttle, James Allen, Robert W. Little, John Jordan, Robert Young, Gary H. Brown, Marion J. Parker, J. T. Melton, Kenneth Johnson, Alberto Rodriguez, W. T. Hawkins, A. W. Stowe, W. R. Locke, M. S. Richey.

Lay: Mrs. Ira C. Shelley, 1339 Seminole Drive, Greensboro; Dr. James L. Winstead, Jr., Hendersonville 28739; Mrs. L. E. Barnhardt, 5830 Creola Road, Charlotte; Mrs. Ted Hosick, 1051 Paramount Circle, Gastonia; Corbitt Drake, 415 Banks Street, Greensboro; Mrs. E. B. Stafford, Jamestown 27282; Walter Boone, 115 Anthony Street, N., Valdese 28690; Thomas S. Johnston, Jefferson 28640; Mrs. T. Fred Henry, 114 E. Miller Street, Salisbury 28144; Clay Cline, 2737 East Broad Street, Statesville; L. Roy Hughes, 3 Chestnut Street, Thomasville 27360; Robert K. Eldridge, 4200 Winchelsea, Winston-Salem; A. A. Selecman, Dobson 27017; Mrs. Jettie Morrison, 410 S. Green Street, Statesville 28677; Mrs. Fred Campbell, Box 67, Lake Junaluska 28745; James E. Hull; Joseph C. Bowles; Edwin L. Jones; Mrs. Harold Moag.

Committee on Publication of the Conference Journal: Clerical: Henry F. Flowers, Harry A. Smith, secretary; M. G. Perkins, vice-chairman.

Lay: Lyman Austin, chariman, 732 E. Main Street, Albemarle; W. T. Robinson, Cherryville.

Television, Radio and Film Commission: Clerical: A. C. Kennedy, Jr., R. T. Houts, Jr., G. E. Lyndon, Jr.

Lay: Earle Gluck, c/o W.S.O.C., Charlotte; Doug Mays, 6021 Glenridge Road, Charlotte.

Committee on Appeals: Clerical: H. R. Jordan, chairman, T. J. Howard, secretary. **Reserve:** C. C. Washam.

Lay: Ted Stough, 343 Dunavant Drive, Statesville; R. M. Cochran, vice-chairman, Box 338, Kannapolis; Guy Weaver, Law Building, Asheville. **Reserve:** E. R. Penley, Box 1358, Candler.

Commission on Methodist Information: Clerical: Ernest Fitzgerald, James W. Fowler, Jr., C. L. Jenkins, James C. Stokes.

Lay: John L. Borchert, Charlotte; Wint Capel, Thomasville; Mrs. William P. Creighton, Belmont; Kays Gary, Charlotte; Earle Gluck, Charlotte; William B. Hall, Jr., High Point; Senator Ed Kemp, High Point; Harvey F. Laffoon, Elkin; Colvin T. Leonard, Greensboro; John Paul Lucas, Charlotte; Miss Bobbi Martin, High Point; Dr. Holt McPherson, High Point; Perry Morgan, Charlotte; William S. Reasonover, Misenheimer; Fred D. Russell, Charlotte; Dix Sarsfield, Charlotte; Russell A. Strong, Davidson; Charles B. Wade, Jr., Winston-Salem; Mrs. Louise Wright, Weaverville; Braxton Younts, High Point; A. W. Harper, 2007 K Court Avenue, Winston-Salem 27105.

Commission on Worship: Clerical: W. H. Faggart, W. L. Lanier, H. G. Lanier, Paul Lowder, J. L. McCleskey, J. B. Yarbrough, J. E. Hawkins, W. R. Doser, William Bobbitt, Jr., J. R. Starling, M. L. Kennedy, Dwight Cartner, John Barnes, Howard L. Coleman, J. W. Gwyn.

Lay: Miss Mary Patton, Monroe; Mrs. E. H. Easter, Central Methodist Church, Asheville; Raymond Brietz, Jr., 1649 Sterling Road, Charlotte; William Jordan, 302 W. Market Street, Greensboro; Clyde Deitz, Box 65, Belmont; E. W. Hughes, 603 Home Avenue, Asheboro 27203; Mrs. E. F. Gardner, Finley Park, North Wilkesboro; Mrs. Lorene Honeycutt, Box 338, Kannapolis; Miss Virginia Lowrance, Catawba; J. E. Byerly, Box 307, Lexington; Mrs. E. S. Schoonover, Box 341, Lake Junaluska; Mrs. Guy McCann, Dobson; Dan Andrews, Jr., 2049 K Court, Winston-Salem; Eston Ross, Marion.

Committee on Conference Entertainment: Clerical: J. Alton Fitzgerald, secretary; James H. Coleman, chairman, Box 1129, Marion; H. D. Garmon, vice-chairman, 1201 Oakdale Road, Charlotte, N. C. 28214; Cecil Marcellus.

Lay: Herman Anderson, 415 Oakdale Avenue, Charlotte; Dr. J. F. Hammett, 104 Broadview Road, Waynesville; Barry Rogers, Program Director, Lake Junaluska.

5. Policy Committee of Methodist Counseling and Hospital Ministry of Charlotte District.

Harlan L. Creech, Jr., Chairman; Bernard Fitzgerald, Dr. John Roper, Dr. Joe Van Hoy, Willard Farrow, Preston Hughes, Dr. Ernest Franklin, Dr. Bill Stallworth, W. C. House, Jr., Dr. C. G. Watkins, George Robinson, Dr. James Tart, J. E. Rink, Ted Hoffmann, K. O. Hobbs, S. A. Head (ex officio), Dr. T. H. McMillan, W. E. Derrick.

Announcement and Interpretation: Bishop Hunt reminded the Conference that the report of the Committee on Rules had been approved. He then referred to the 1964 *Discipline*, Paragraph 431.3 and indicated that the Conference had approved the establishment of the 14th district, subject to the approval of the World Service Commission.

Motion For Reconsideration of The Rules: The motion to reconsider the rules failed.

Announcements: The Conference Secretary, W. T. Medlin, Jr., made the announcements.

Benediction: A. M. Faulkner requested that prayer be made for Senator Robert Kennedy and James T. Jones led the prayer and pronounced the benediction.

Evening Session

Devotions: Bishop Hunt asked Mr. Draper to lead the Conference in singing Hymn No. 3, "Come, Thou Almighty King." Bishop Hunt led the prayer.

Committee on Conference Relations: H. E. Bolick presented this report: Question No. 34. Who Are Readmitted as Elders?, the name of William Edgar Mewbern was presented.

Question No. 35. What Retired Members Have Been Made Effective? None.

Question No. 38. Who Have Had Their Conference Membership Terminated? (a) By Voluntary Location? Frank W. Kiker, Jr., Roger D. Pearson, Carlton Eugene Simpson. (b) By Involuntary Location? None. (3) By Withdrawal? Steven W. Brown. (d) By Judicial Procedure (expelled)? None.

Question No. 39. What Ministerial Members Have Died During The Year? D. D. Broome, L. A. Brown, J. L. A. Bumgarner, B. L. Burge, J. E. Caldwell, P. T. Dixon, L. T. Edens, W. R. Harris, N. M. Harrison, F. E. Hartsfield, W. A. Jenkins, J. C. Kendrick, Carl H. King, E. K. McLarty, Jr., S. M. Needham, W. B. Penny, R. M. Price, J. D. Pyatt, E. Vaudry Williams, N. C. Williams, Sr., C. J. Winslow, T. R. Wolfe.

Question No. 40. Who are the supernumerary ministers, and for what number of years consecutively has each held this relation? Coy L. Brown Jr. for the year 1967-68.

Question No. 41. Who are granted sabbatical leave? T. Dixon Adams, W. H. Benfield and Robert A. Foster.

Question No. 42. What ministerial members have been retired? 1. For health?

A. This year? W. F. Beadle, T. E. Rutledge, Robert J. Goldston (¾ vote).

B. Previously for health reasons? J. R. Bowman, Earl A. Cook, McRae Crawford, Ross Francisco, E. M. Hoyle, Jr., Hugh D. Jessup, A. A. Kyles, R. M. Laughlin, R. W. McCulley, S. F. McFarland, T. H. Swofford, R. Dwight Ware. And others exclusive of those who have died, as listed on page 123 of the 1967 Journal of the Western North Carolina Conference.

2. For age? A. This year? P. E. Bingham, Charles Vernon Hall, Hoskie Otho Huss, W. A. Kerr, Jr., Wade Kiker, L. E. Mabry, E. H. Nease, Sr., Grady N. Dulin, Guy A. Hovis, S. B. Nifong.

Question No. 43. What Approved Supply Pastors have retired? A. This year? Mrs. G. G. Adams. B. Previously? R. L. Billings, J. S. Gardner, E. C. Gover, G. C. Greene, L. W. Hall, G. L. Lovett, Mrs. Mamie D. Newell, R. A. Setzer, S. G. Strader, L. M. Taylor, L. W. Templeton, I. J. Terrell, Leroy Wood. Total 14.

Privilege Matter: Bishop Hunt recognized Rev. Harrison M. Shadle, retired minister of the EUB Church, Ohio-Sandusky District, now a resident of the Methodist Home in Charlotte.

Report of the Coordinating Committee: W. Bryan Moore, chairman, presented Philip L. Shore, Jr., secretary, who gave the report.

Report No. 1: Administrative Assistant to the Bishop — It is recommended that the Annual Conference authorize the establishment of the office of Administrative Assistant to the Bishop, the duties of such assistant to be developed by the Bishop and the Cabinet in conference with the man involved and with the counsel of Con-

ference leaders; and that provision be made for his office and support. The Administrative Assistant shall have no responsibility in the making of appointments.

A. C. Waggoner asked if the Assistant would be a layman or a minister and would he be a member of our Conference. P. L. Shore said the recommendation was for the establishment of the office only. Bishop Hunt indicated that he would appoint a senior minister who was a member of our Conference. Cecil Myrick stated that he hoped an Administrative Assistant would not reduce the image of leadership on the part of the Bishop. Kenneth Horn moved that the job analysis of Administrative Assistant to the Bishop be added to the report as an amendment. H. C. Wilkinson asked if this were necessary. The amendment to add the job analysis to the report failed to carry. Russell Burson asked if the term of office would be the same as that set for executive secretaries. The answer was that nothing was set forth in the report to this effect. C. P. Jilcott asked what the salary of the Assistant would be and the answer was approximately the same as a district superintendent. J. S. Gilland moved that the tenure of the Administrative Assistant be made the same as an executive secretary. Don Haynes stated that this might infringe on the rights and privileges of an incoming bishop. R. H. Nicholson asked if the paper did not say the Assistant would be "appointed" by the bishop. The Gilland motion did not prevail. The question was called and report No. 1 was approved.

Report No. 2 — The Conference Program Council

The 1968 General Conference of the United Methodist Church adopted legislation (Paragraph 739) that states: "In each Annual Conference of the United Methodist Church, an Annual Conference Program Council shall be organized. The Conference Program Council shall be constituted as follows:

The Presiding Bishop, The District Superintendents, one layman from each District, Representatives of Conference Agencies as determined by the Conference, the Conference Secretary, two representatives of the Conference Youth Organization, Chairmen of the Age Level Departments, such additional members as the Annual Conference may determine. Without vote: Salaried and volunteer Annual Conference Staff, the Conference Treasurer, and one or more members of the Commission on World Service and Finance.

In order that provisions for the Program Council may be wisely made, it is recommended that the Conference Coordinating Committee as presently constituted be continued for one year during which period it is directed to make a careful study of the new legislation providing for a Program Council within the Annual Conference and to be prepared to recommend to the next Annual Conference the adaptation of the new legislation to our Conference; and that during the year the elected Chairman of the Council of Secretaries be designated to appear and to act in the capacity of a Conference Program Council Director wherever such representation is required.

Report No. 3 — The Quadrennial Emphasis

The spirit of our recent Uniting Conference was that of finding a NEW CHURCH FOR A NEW WORLD. This spirit was caught up in the new Quadrennial Program and Emphasis presented by the Coordinating Council and adopted by the General Conference. This theme, A NEW CHURCH FOR A NEW WORLD, is to find its expression in the study and response simultaneously of: *The Church and The Word: The Church and Its Work: The Church and The World.*

A major emphasis in this quadrennial program is the opportunity provided for United Methodists to undergird the new church for a new world through a sacrificial offering in the BISHOP'S FUND FOR RECONCILIATION that the church may minister to the underlying causes of the CRISIS IN AMERICA and in the world today.

It is therefore recommended that for the Quadrennial emphasis and program being planned by the Council of Bishops that Bishop Hunt appoint a Quadrennial Program Committee, representing the Cabinet, the Boards and Agencies of the Annual Conference, and especially those most closely related to this emphasis and its implementation.

This committee will have the authority and responsibility to structure and implement the quadrennial program, including the BISHOP'S FUND FOR RECONCILIATION in whatever way necessary, calling upon Boards, Agencies, and Organizations of the Annual Conference as they see fit in carrying out the program.

Report No. 4 — The Local Church Organization

It is recommended that in view of the creative and simplifying restructuring of the local church organization by the United Methodist Church General Conference for renewal in the local church that our churches in the months ahead take steps for

implementing this new structure to complete it for the conference year beginning in June 1969.

This is recommended since the completion of the materials, workbooks, audio-visual aids, etc., for local church restructuring will not be ready until the District Superintendents' Conference in November in Chicago. Thus the guidelines will be late in getting to the conference and the local churches.

It is recommended that in December there be Briefing Conferences for the Nominating Committees of the local churches so that they may begin early nominating leadership for the new local church organization for the year beginning June, 1969, and that District Interboard Schools be held, April 27, 1969, after election by the Charge Conferences of local church leadership. This will prepare these leaders for the implementation of the new structures in the local church.

This full and complete restructuring of the local church for renewal promises so much that it is important that we move into it together in an orderly and creative way.

Report No. 5 — The Commission on Town and Country Work

Since the General Conference of the United Methodist Church altered the legislation concerning the annual conference Commission on Town and Country Work and provided that each Annual Conference may set up quadrennially a Commission on Town and Country Work, composed of such members as the Conference may determine, and that "this Commission shall be amenable to the conference Board of Missions" (Paragraph 1049.3, Page 462 *Daily Christian Advocate*);

And since the Commission on Town and Country Work has been an important agency of the Western North Carolina Conference of The Methodist Church and has engaged in may creative services to the conference for more than twenty-five years;

It is therefore recommended that in keeping with the new legislation, the Western North Carolina Conference of The United Mthodist Church set up a Commission on Town and Country Work to be composed and have the functions as provided in Paragraph 1302 of the 1964 *Discipline* of The Methodist Church, and that the Commission have adequate representation in the conference Board of Missions and on the executive committee of the Board.

It is further recommended that for the period of one year it shall be continued as a part of the Section on Ministry.

Report No. 6 — Changes in the Constitution

2. That the following changes in the constitution of the Coordinating Committee, as set up by the Annual Conference of 1966, be made:

a. On page 260 of the 1966 Conference Journal, subparagraph three: At the end of the first paragraph delete the words "and two representatives (who shall not be employees of an agency) elected by each of the Sections," and replace them with the following: "and two representatives from each Section, the chairman and one elected member. Neither shall be an employee of an agency of the Conference."

b. On page 260 of the 1966 Conference Journal, in subparagraph three, at the end of the paragraph, add the following words: "and seven membes-at-large chosen by the Executive Committee of the Coordinating Committee and confirmed by the succeeding session of the annual conference."

3. That the Council of Secretaries of the Coordinating Committee be charged with the responsibility of preparing, printing and distributing the Conference Calendar, and that they work with the Executive Committee of the Coordinating Committee to coordinate scheduled events.

4. That the many gains of the Committee be carefully preserved as the Annual Conference undergoes such reorganization as the General Conference may dictate.

5. That the Stewardship Development program of the 1967-1968 conference year be continued through 1968-1969.

6. That the Methodist Foundation of the Western North Carolina Conference, Inc., be made known throughout the Conference and its development promoted on conference, district and local levels.

7. That the following be elected as the district lay representatives of the Coordinating Committee:

Albemarle District: W. Bryan Moore, term to expire in 1973; **Asheville District:** Phillip N. Sales, term to expire in 1974; **Charlotte District:** James R. Felts, Jr., term to expire in 1969; **Gastonia District:** Edwin C. Ford, term to expire in 1970; **Greensboro District:** J. C. Cowan, Sr., term to expire in 1973; **High Point District:** D. W. Holt, term to expire in 1973; **Marion District:** Robin Hood, term to expire in 1972; **North**

Wilkesboro District: Fred C. Hobson, term to expire in 1970; **Salisbury District:** Reid G. Leonard, term to expire in 1974; **Statesville District:** E. M. Dudley, term to expire in 1972; **Thomasville District:** George D. Finch, term to expire in 1969; **Waynesville District:** Hugh Massie, term to expire in 1974; **Winston-Salem Forsyth District:** Ralph M. Stockton, Sr., term to expire in 1971; **Winston-Salem Northeast District:** Robert M. Smith, Sr., term to expire in 1974.

The entire report was adopted.

Archives and History: (Conference Historical Society:) R. Herman Nicholson presented Aubert M. Smith, who gave the report of the Committee on Nominations:

Joseph W. Lasley, President, 3420 Rosemont Ave., Winston-Salem, N. C. 27107
Everett H. Lowman, Vice-President, P. O. Box 188, Pleasant Garden, N. C. 27313
John James Powell, Secretary-Treasurer, P. O. Box 296, Sylva, N. C. 28779
George William Bumgarner, Historian, 516 Birchwood Dr., High Point, N. C. 27262
Homer M. Keever, Archivist, 140 Bost St., Statesville, N. C. 28677

Members of the executive committee:

The officers and, J. Elwood Carroll, Jesse L. Johnson, Edgar H. Nease, Sr., R. Herman Nicholson, John A. Petty, James C. Stokes, Garland R. Stafford, Larry E. Tise, W. T. Gibbs, Sr., Marshall McCallum.

Laymen:

Dr. John G. Barden, Boone, N. C.; Mrs. William Clayton, 1307 Lane Dr., Kannapolis, N. C. 28081; Mrs. W. Frank Redding, Jr., P. O. Box 458, Asheboro, N. C. 27203; Mrs. J. Z. Watkins, 2124 Beverly Dr., Charlotte, N. C. 28207. Ex-Officio: W. T. Medlin, Jr., Lee F. Tuttle, Charles D. White.

The report was adopted. (Report W)

Bishop Hunt presented Bishop Fred Pierce Corson of Philadelphia, Pa., who gave the historical address, "The State of Methodism in The World Today," after the Worship Service was led by McMurry S. Richey as Lector. Charles H. Middleton, Paine College, Augusta, Ga., sang a solo, "I Want Jesus to Walk With Me." Ephesians 3:7-27 was read by the Lector. Hymn No. 296, "One Holy Church of God Appear," was sung by the congregation. After the address the congregation sang Hymn No. 311, "Jesus, With Thy Church Abide."

Announcements: Charles D. White and W. T. Medlin, Jr. made the announcements.

Special Prayer: Bishop Love offered prayer for Senator Kennedy after the congregation had stood for a moment in silent prayer.

Benediction: Bishop Love pronounced the benediction.

SECOND DAY — THURSDAY, JUNE 6, 1968

Morning Session

Devotions: Bishop Hunt called upon Mr. Draper who led the group in singing Hymn No. 35, "For The Beauty of The Earth." The Lector was Rev. Paul Lowder. Hymn No. 91, "When Morning Gilds the Skies," was sung and the Litany of Intercession was read responsively. Mr. Lowder read Philippians 2:1-10, and Bishop Corson spoke on "God's Gifts to His Preachers." His text was taken from Isaiah 50:4-7. The closing hymn was No. 408, "Christ is The World's True Light."

Excused: J. P. Greene, B. L. Baucom.

Class in Full Connection: After presentation by the Secretary and answering the disciplinary questions as propounded by Bishop Hunt, the

following were received into Full Connection: Ralph Harold Ballard, Bennie Benjamin Bearden, Floyd Lee Berrier, Reese Edward Cook, Jr., Thomas Jefferson Duncan, Jr., Oren Rex Edmonds, Kenneth Robert Eller, William Byrd Ellison, John Wesley Kale, Sammie Lester Martin, Marion Joe Parker, George Lee Pollock, John William Setzer, Jr., Frank Albert Stith, III, William Ralph Surratt.

Hymn No. 92, "Amazing Grace" was sung at the request of Bishop Hunt.

William B. Ellison was absent when the class was received into Full Connection, but was received by vote of the Conference, with the understanding that he is to assume the vows.

Roll Call: J. J. Powell, Roll Call Secretary, reported the following registrations through Wednesday evening: Clerical Members, 639; Probationers, 77; Approved Supplies, 124; Supplies, 18; Lay Delegates, 104; Reserve Lay Delegates, 104; Deaconesses, 7; Board Members, 6. Total 1,377.

Daily Minutes: Henry Flowers reported that the minutes for Wednesday's sessions had been examined and were correct.

Privilege Matter: C. C. Herbert, Jr. announced that the funeral of R. T. Amos of High Point, will be conducted this afternoon. He made a motion that a letter of sympathy be sent to the Amos family and also to the family of George M. Ivey of Charlotte who died recently.

Motion: R. T. Young made the following motion which was passed:

"Request the Executive Committee of our Board of Christian Social Concerns to meet as soon as practicable to prepare and present to the Annual Conference a statement of our concern for the family of the late Senator Robert F. Kennedy, of our concern for the widespread availability of the sale and use of firearms, and of our concern for the rampaging violence and lawlessness ravaging our nation."

Courtesy: W. B. Bobbitt, Jr. presented Rev. Coleridge Barnette of British Honduras who then spoke about the mission work of our church in this mission field.

The Holt McPherson Communications Award: Thurston St. Clair, representing Methodist Information, gave a brief background of the award and Bishop Hunt presented the first place award to Owen Lewis of *The Greensboro Daily News*. The award included a plaque and a check for $100. The second place award was given to *The Greensboro Daily Record*.

Courtesy: Wesley Theological Seminary of Washington, D. C. was represented by James Clemons who spoke about the work of the Seminary.

Courtesy: D. Trigg James, Executive Secretary of the Southeastern Jurisdictional Conference was presented, and addressed the Conference.

Privilege: The wives of the following Bishops were presented: Mrs. Edgar A. Love by H. L. Creech, Jr.; Mrs. Earl G. Hunt, Jr. by Ralph H. Taylor; Mrs. Fred Pierce Corson by P. L. Shore, Jr.

Recess: Bishop Hunt declared a ten-minute recess.

Reconvened: The Conference reconvened with the singing of Hymn No. 93, "Come Thou Fount of Every Blessing."

Conference Brotherhood, H. G. Allen, President presented Jessie G. Wilkinson, Secretary-Treasurer, who announced that conference members coming in through the merger could join the Brotherhood by paying $1 fee and $3 per member who had died across the years, with membership open until June 1, 1969.

The Conference voted to limit debate to ten minutes regarding the changes in hospital insurance benefits. G. G. Adams, Jr. presented M. S. McKibben who explained the benefits and increased cost of hospital insurance. G. G. Adams moved that the policy with increased benefits become effective July 15, 1968 at a quarterly cost of $21.70 for single men and $55.55 for families. It was approved.

M. T. Lambeth, chairman of the nominating committee, presented the following report: H. G. Allen, President, C. C. Herbert, Jr., Vice-President, J. G. Wilkinson, Secretary-Treasurer, W. Stanley Baker, Director Laymen's Division. Executive Committee: H. G. Allen, G. G. Adams, Jr., D. R. Beard, E. H. Blackard, J. W. Braxton, J. D. Murray, W. Stanley Baker, C. C. Herbert, Jr., J. A. Lindsey, W. J. Miller, G. P. Robinson, J. G. Wilkinson, John R. Sills.

Privilege Matter: Bishop Hunt indicated that there was confusion yesterday afternoon concerning the adoption of the report of the Committee on Rules relative to the establishment of a fourteenth district. Charles White moved that the Conference convene at 2:15 p.m. rather than 2:30 p.m. today so that the Conference could hear the report of the Commission on World Service and Finance and differing views could be discussed. It was approved.

Report of Deaconess Board: Miss Reva McNabb, president, moved the adoption of the report as printed. It was adopted. (See Report J)

Commission on Ecumenical Affairs: The report was made by Lee F. Tuttle. He made a motion that the report in the report booklet be adopted and it was done. (See Report A-6)

Inter-Jurisdictional Committee: J. Clay Madison presented R. H. Nicholson, who read the report. The report was adopted. Glenn A. Brooks made comments in affirmation of the report as read. Members of both the former North Carolina-Virginia Conference and the Western North Carolina Conference of the Committee on Inter-Jurisdictional Affairs were recognized by standing. (See Report 2)

Motion: Kenneth M. Johnson made the following motion: "I move that this Annual Conference authorize the election of a new slate of Delegates at the 1969 Annual Conference for the Special Session of the General Conference to be held in Baltimore in 1970." The following persons spoke for and against this motion: Clay Madison, Charles White, W. T. Brown, G. W. Bumgarner. The motion did not prevail.

Telegram: A telegram was received from the Florida Annual Conference. The Secretary was ordered to acknowledge the telegram.

Committee Membership: Charles D. White clarified services and committees indicating that a person could serve on more than one committee.

Hour of Worship: Lector Joseph B. Bethea was presented to the conference by Bishop Hunt. "What Wondrous Love Is This?" was sung by Miss Judith Smith. The presiding minister gave the invocation. Hymn No. 298 "Christ Is Made the Sure Foundation" was used followed by a Call To Confession and The Lord's Prayer in unison. A Litany "A Recollection of Jesus" was read responsively. After the reading of the Scripture Lesson, Colossians 1:9-29; 2:6-7, Dr. Albert C. Outler of Southern Methodist University, Dallas, Texas, delivered the sermon, "CHRIST IN YOU, THE HOPE OF GLORY" 1. "The Heart of the Gospel". Hymn No. 401 "Christ,

Whose Glory Fills the Skies" was sung and the conference was adjourned with the benediction.

Afternoon Session

Devotions: Bishop Hunt asked Mr. Draper to lead in singing a familiar hymn. No. 224, "Blessed Assurance," was sung and E. C. Few, Sr. led the prayer. R. Powell Majors was recognized to give the report of the Commission on World Service and Finance.

Commission on World Service and Finance: Powell Majors indicated that the report was on page 10 of the Report Booklet. He called attention to changes on pages 11 and 13 as follows: Under Higher Education, Divinity School Capital Funds $100,000.00 is subject to approval by the Jurisdictional Conference. World Service increased over last year by $173,845.00. Inter-Denominational Cooperation Fund will be $20,000. Temporary General Aid Fund $14,059; Conference Operating Emergency and Merger Fund $90,112. No one could anticipate the actual needs; however no money would be spent that was not needed. He also pointed out that the Bishop's office and Administrative Assistant would be $29,000; Christian Advocate $7,000 to replace equipment. Page 12, Item 4 under basis for apportionments, change 1968 to 1967 Conference Journal. Recommendations 8, page 13, typographical error change to $30,000 from $90,000. Item 12, page 13 was emphasized so that adjustments in the budget could be made as needed. Item 24, page 14 as printed. Then add Item 32 to the report: The General Conference changed the fiscal year to correspond with the calendar year; therefore, each church is asked to pay 7/12 of the single figure apportionment by December 31, 1968. Kenneth Johnson asked if the commission would give guidance in changing the fiscal year of the conference. Mr. Majors answered that they had no guidance to offer at this time. C. C. Herbert indicated that the significant ministerial education fund mentioned in Item 24 would be continued after next year.

Bishop Hunt suggested that we get at the concern about the fourteen districts. Through an amendment in the World Service budget allocating funds for district superintendents the fourteenth district could be financed. Bert Plint made a motion that salary and additional expenses be appropriated not to exceed the amount needed for 7 to 10 district superintendents. Howard Wilkinson asked if this would be related to Mr. Majors report. Bishop Hunt answered. J. Clay Madison spoke against the motion explaining that the district superintendents have much more to do than simply hold charge conferences. The question was called and the motion failed. J. Lem Stokes spoke of the peculiar needs of Pfeiffer College. Under the section on Higher Education, page 11, that the other three colleges get $192,700, Pfeiffer only gets $129,700. He explained the Board of Missions and the Woman's Society agreed to support Pfeiffer for ten years at their agreed rate; however, for the past two years they have experienced a deficit of $14,000 in payments.

Mel Harbin moved to amend the report of the Commission regarding Divinity School Capital Funds; that if the Jurisdictional Conference does not approve this legislation that the $100,000 be divided equally between our four colleges. It was seconded by John Christy. Question by Robert Byrd: How would this be used? Mr. Harbin answered that it be given unrestricted. Charles Sartin asked, if there are not 5 colleges now? Bishop

Hunt explained that Bennett College is related to the General Church. J. E. McCallum stated that the Bishop's explanation was correct.

Fletcher Nelson made a substitute to the amendment that the divinity school share equally in the $100,000 until the 2% fund is effected in 1970. Mr. Harbin accepted this.

Maurice Ritchie spoke of the economic bind being experienced by the campus ministries on the state supported campuses.

Brown McKinney asked if the amendment allows for making up the deficit of $14,000 to Pfeiffer College before the funds are divided. Mr. Harbin stated that the colleges need much more than we are presently giving to them J. L. Stokes requested that Pfeiffer be disassociated from this motion at the present moment.

Mr. Majors stated that the Commission on World Service did the bidding of the conference. Would this $100,000 request be feasible for only one year? Bishop Hunt stated that it was a good question. Glenn Lackey asked if the General Conference requests this money and sets a date when it is to be raised, will the colleges get the money. Mr. Majors answered that if the legislation passes it would be distributed this year. Charles White read the motion and amendment as it was before the conference. The admendment was approved.

James Fowler asked if the single figure apportionment has been materially changed. Mr. Majors answered no; World Service stands at $4,300,000 in contrast to $4,200,000 in the year just closed. The conference approved the report of the World Service and Finance Commission. (See Report A)

Publishing House: George Curry representing the Publishing House presented a check for $17,101.58.

Board of Pensions: John H. Carper presided and the following members of our conference, who are being retired, were called to the platform: Mrs. G. G. Adams, H. O. Huss, S. B. Nifong, L. E. Mabry, P. E. Bingham, G. M. Dulin, F. W. Kiker, C. V. Hall, E. H. Nease, Sr., W. A. Kerr, Jr., G. A. Hovis. Bishop Hunt commended them for their service and then he and Bishop Hardin greeted each one of them personally. W. T. Medlin, Jr. presented the parchments and John Carper presented the pins. (Report Q)

Privilege Matter: W. A. Knight made a motion that this conference authorize the secretary to send fraternal greetings to the Southern Baptist Convention now in session in Houston, Texas. This was done.

Institute of Homiletical Studies: R. M. Smith explained the award sermon rules as printed on page 88 of the Book of Reports. He then announced the following winners of the awards: First award J. Lawrence McCleskey, Gastonia District; Second, Aaron W. Moss, High Point District; Third, Ronald A. Koonts, Asheville District. District winners were: Albemarle District, First, James F. Weekley; Asheville District, First, Ronald A. Koonts, Second, Harry R. Sellars; Charlotte District, First, Robert E. Lair, Jr., Second, Kelly M. Jones; Gastonia District, First, J. Lawrence McCleskey; Second, Harold E. Wright; Greensboro District, First, Joe McMurry, Second, O. Ray Moss; High Point District, First, Aaron W. Moss, Second, R. G. Steed, Jr.; North Wilkesboro District, First, Kenneth R. Eller; Salisbury District, First, J. P. Heafner, Second, Frank Turner; Statesville District, First, Roland Mullinix, Second, Tom Sigmon, Jr.; Thomasville District, First, Thomas J. Duncan, Jr., Second, Paul M. Hart; Waynesville District,

First, William R. Ragsdale, Second James L. McKinney; Winston-Salem District, First J. R. Calloway.

Hymn No. 248 "Stand Up, Stand Up for Jesus" was sung. Prayer was offered by P. L. Shore, Jr. The Award Sermon was then delivered by J. Lawrence McCleskey. His topic was "The World's Rent Needs Paying." Hymn No. 409 "Servants of God Your Master Proclaim" was sung.

Changes and Additions in Nominations: The following changes were announced by Charles D. White and they were elected: 1. On Committee on Resolutions, Dwight Pyatt in place of R. J. Ralls; 2. On Board of Social Concerns, Clerical—Robert M. Hardee in place of R. W. Walters; Lay—Walter Safrit in place of Joe McEachern, W. F. Carlson; 3. On Board of Missions, Lay—Gilbert Weant in place of David Dowdy; 4. On Commission on Ecumenical Affairs, W. R. Locke, James E. Hull, Joseph C. Bowles, M. S. Richey, Edwin L. Jones, Mrs. Harold Moag; 5. Policy Committee of Methodist Counseling and Hospital Ministry of Charlotte District: Harlan L. Creech, Jr., Chairman, Bernard Fitzgerald, Dr. John Roper, Joe Van Hoy, Willard Farrow, Preston Hughes, Ernest Franklin, Bill Stallworth, W. C. House, Jr., C. G. Watkins, George Robinson, James Tart, J. E. Rink, Ted Hoffmann, K. O. Hobbs, S. A. Head (ex officio), T. H. McMillan, W. D. Derrick.

Announcements: Charles D. White announced the meeting places for the organization of the boards and agencies of the conference. Other announcements were made by W. T. Medlin, Jr.

Benediction: Dr. James C. Peters pronounced the benediction.

Evening Session

Conference Convenes: The Conference was convened at 7:30 p.m. with Bishop Fred P. Corson presiding. Glenn Draper led in the singing of the hymn, No. 17, "How Great Thou Art." The prayer was offered by Bishop Edgar Love.

Board of Missions: J. Clay Madison presided over the presentation of the report of the Board of Missions. He expressed appreciation to staff members, Horace R. McSwain and John H. Carper. Horace R. McSwain introduced the missionaries who were present: John M. Burton, Creighton Lacy, Dr. and Mrs. Charles Ratliff, and Don Turman. Horace McSwain read the names of the missionaries from the Western North Carolina Conference and W. J. Huneycutt offered a prayer in their behalf. J. Charles Reichard presented the report of the Board of Missions by highlighting some of the main features. The report was then adopted, including the nominations. J. Clay Madison called attention to the mission specials. Bernard Fitzgerald and Ed Bailey each gave a report on their preaching mission to the Philippines in which they emphasized the need for additional facilities for the Eveland Memorial High School and Junior College located in San Mateo, Isabela, The Philippines. The entire report was then approved which included a Western North Carolina Conference Mission Special of $26,000 for the Eveland Memorial High School and Junior College.

The report also included the nomination of the following officers: J. Clay Madison, Chairman; Harvey J. Smith, Vice Chairman; John J. Patterson, Secretary; Lawrence Blanton, Treasurer; Members at Large, Cecil Hefner; David Morehead; William E. Andrews; Trafco Representative,

Russell Burson; Town and Country Representative, Gilbert Miller. (See Report P)

Commission on Town and Country: With John H. Christy, Jr., presiding, the Town and Country program was presented. The call to worship litany was led by John Christy assisted by the Buncombe Town and Country Choir under the direction of Mrs. Don Davis, with Mrs. W. E. Reeves serving as accompanist. Hymn No. 513, "We Plow the Fields" was sung. Clyde E. Dungee, Sr. read the scripture lesson, II Corinthians 9:6-12 and led the prayer. The Buncombe Town and Country Choir sang the anthem, "All Beautiful The March of Days." Introductions were made by Garland R. Stafford who presented the young ladies who are serving as summer workers, the deaconesses who were present, and Harold McSwain, director of the Hinton Rural Life Center. Robert P. Bunch gave a report on the National Consultation on The Church in Community Life, which was held in Columbus, Ohio, September 5-8, 1967. John Christy introduced Dr. Franklin H. Littell, president of Iowa Wesleyan College who delivered the main address. The Buncombe Town and Country Choir sang "Now Let Us All Praise God and Sing." The benediction was pronounced by Clegg W. Avett. (Report G)

THIRD DAY — FRIDAY, JUNE 7, 1968

Morning Session

Devotions: Glenn Draper led the group in singing Hymn No. 159 "I Am Thine, O Lord." John H. Barnes was Lector. Hymn No. 398 "Light of the World, We Hail Thee" was sung, followed by a Scripture Lesson, II Timothy 4:1-8. Bishop Edgar A. Love gave the devotional message entitled "Put In Trust With The Gospel." "Now Thank We All Our God", and he pronounced the benediction.

Excused: The following were excused for funerals: Emmett E. Hiatt, Jr., A. M. Faulkner, Marion Joe Parker, Frank E. Blalock, George W. Thompson, Dwight Cartner, W. B. A. Culp, John R. Hamilton, C. C. Murray.

Roll Call: J. J. Powell, Roll Call Secretary, reported the following additional registrations: Clerical Members, 37; Probationers, 2; Approved Supplies, 9; Supplies, 4; Lay Delegates, 87; Reserve Lay Delegates, 29; Deaconesses, 3. Total for this date, 171; Total previously reported, 1377; Total to date, 1548.

Daily Minutes: Henry Flowers reported that the minutes for the sessions through Thursday afternoon had been examined and were correct.

Telegrams: The Secretary was instructed to acknowledge telegrams of greetings from Bishop Golden of the Georgia Annual Conference and Bishop L. Scott Allen of the Mississippi Conference. He was instructed also to send greetings to Bishop Paul N. Garber of the North Carolina Conference.

Privilege Matter: Bishop Hardin was presented by Bishop Hunt.

Board of Laity: Robert M. Smith presented the slate of District Lay Leaders as follows: Albemarle District, James V. Roberson, Lilesville, N. C.; Asheville District, Phillip N. Sales; Charlotte District, W. C. House, Jr.; Gastonia District, T. Herman Howard; Greensboro District, Harvey J. Smith; High Point District, Bob Parrish; Marion District, James T. Tanner;

North Wilkesboro District, Bobby G. Collins; Salisbury District, Woodrow W. Hartsell; Statesville District, E. M. Dudley; Thomasville District, Archie Sink; Waynesville District, Deyton Riley; Winston-Salem Forsyth District, O. E. Dillon; and Winston-Salem Northeast District, John E. Woltz.

Gordon L. Goodson nominated William R. Henderson as Lay Leader for the Conference and he was elected. Mr. Henderson then spoke briefly and nominated the following for members of the Executive Committee of the Board of the Laity: William R. Henderson, Clarence Winchester, Dr. James Price, Gordon L. Goodson, Robert M. Smith, Marcus Deal, Phillip N. Sales and the president of the Women's Society of Christian Service. These were all elected. (Report N)

Chaplains: Bishop Hunt called the Chaplains to the platform and the Conference stood in honor of these men. Those present were: Ernest M. Reagan, Jr., Charles M. Maness, Jr., A. J. Pearce, W. H. Dyar, Charles Tyson, Ted Hoffman, Harley Cecil, R. C. Summey, Ralph Miller, Walter K. Lewis, W. Stanley Baker, Jr.

Courtesy: Creighton Lacy spoke about the work of the Duke Divinity School.

Bishop Hunt called attention to a number of books available from the Publishing House.

Board of Education: S. Herbert Hitch, chairman, presented Robert H. Stamey who in turn gave the report of the Board. Mel Harbin and J. W. Fowler, Jr. presented the section on Christian Higher Education. J. W. Fowler introduced the following: J. Ralph Jolly, president of Greensboro College, Wendell Patton, president of High Point College, J. L. Stokes, II, president of Pfeiffer College; he also presented the following officers: E. W. Hardin, Jr., Paul R. Ervin and M. E. Harbin. Bishop Hunt made a statement to clarify the relationship of Bennett College between the College Coordinating Committee and our Conference. J. C. Cowan, Jr. was introduced and spoke on the work of the Methodist colleges. J. G. Huggin, gave the report on Campus Ministry. William R. Brantley made the nominations for officers of the Christian education agencies as follows: Camp Tekoa, The Conference staff and trustees of the following colleges: Brevard, Greensboro, High Point, Pfeiffer and Duke University and they were elected. He also presented the names of the following: Donald W. Ashe, Paul Meredith Bradley, R. Delbert Byrum, Howard W. Coleman, Paul H. Duckwall, Ralph H. Eanes, Jr., R. Harold Hipps, Parks DeArmon Hunter, Jr., Robert Wayne Little, Melvin D. McIntosh, Kirk McNeill, Robert L. Moore, G. Roland Mullinix, William E. Nickle, W. H. Osborne, Jr., Charles E. Page, George Lee Pollock, Leo Rippy, Jr., Orba L. Smith, Dwight E. Whitlock, Jr. These were certified as ministers of education.

The following Directors of Christian Education were approved: Mrs. G. G. Adams, Mrs. Lawrence E. Barden, Miss Mary E. Bethea, George L. Blackburn, Jose' P. Bove', Miss Sarah Lu Bradley, Miss Arthelia H. Brooks, Miss Susan Carmichael, Mrs. Ramona M. Clapp, Miss Marion F. Craig, Miss Virginia S. Crowell, Miss Vera Falls, Miss Eunice Blair Floyd, Mrs. Clara R. Gilpin, Miss Lucy Gist, Mrs. Dorothy E. Hays, Mrs. Peggy Lee Hina, Robert H. Howard, Dennis B. Huggins, Mrs. James E. Hull, Mrs. Orion N. Huchinson, Jr., Miss Metaleen Morgan, Miss Mary Jane Nichols, Mrs. E. F. Pepper, Jr., B. Edward Ritter, Miss Louise Robinson, Mrs. Mark S. Rose, Jr., Miss Patricia Rothrock, Miss Mattie Lou Summey, Charles S.

Vaughn, Miss Ruth Walther, Mrs. Thomas H. White, Miss Hulda Ruth Whitely, Miss Linda Wiseman, Mrs. Russell L. Young.

The following Ministers of Music were approved: Nelson F. Adams, T. Ray Blanton, Howard L. Coleman. The following Directors of Music were approved: Mrs. James L. Barnhardt, Mrs. Edward Bernasek, Mrs. June Wren Butler, Mrs. Hubert W. Cartner, Jr., Walter Howard Coble, Mrs. Arlace C. Gough, Mrs. Dwayne A. Irwin, Mrs. Rebecca T. Little, Larry H. Lowder, Mrs. William J. Peeke, Mrs. Bessie Clark Ray, Mrs. Gerald O. Schoonover, William P. Smith, III.

J. G. Huggin requested that the trustees for the Wesley Foundation Board of Directors and Campus-Church Relations Committee be included in the nominations. This was done.

George Weekley spoke about the need of more adequate funds for Wesley Foundation work on the campuses of our North Carolina colleges. (Campus Ministry Report Y)

S. Herbert Hitch expressed appreciation for the privilege of having served as chairman of the Conference Board on Education.

L. A. Scott raised a question about item three, Committee on Higher Education, page 48 of the Report Booklet and moved an amendment to remove item three.

J. C. Stokes and M. E. Harbin commented in reply. Wendell Patton also spoke to clarify the meaning of item 3. The amendment was lost. The whole report was then adopted. (See Report K)

Promotion Cultivation: The reports of the Commission on Promotion and Cultivation. (See Report E)

Announcements: Announcements were made by Avery Robinson.

Motion: A motion was made to reconvene at 2:15 this afternoon and it was done.

Hour of Preaching: The Lector was Dr. Thomas A. Langford. The Junaluska Choir led the choral call to worship. Hymn No. 341, "Jesus! The Name High Over All" was sung, and the Conference joined in the General Confession, and the Lord's Prayer. The Junaluska Choir sang the anthem, "Unto Thee, O Lord" and the Act of Praise, "Glory Be To God," was read responsively. The Scripture lesson was Acts 17:22-34, and Dr. Albert C. Outler preached on the subject, "Christ in You, The Hope of Glory," 2, "The Man of God's Own Choosing." The closing hymn was No. 161, "Hope of The World." Thomas A. Langford pronounced the benediction and the Conference adjourned at 1:15 p.m.

Afternoon Session

Devotions: Bishop Love convened the Conference and asked Mr. Draper to lead the congregation in singing Hymn No. 221, "Standing on The Promises." H. C. Freeman led the prayer.

The Methodist Foundation: Robert M. Smith stated that legal requirements for the annual meeting of the foundation were fulfilled at 2:30 p.m. June 6, 1968. Harvey Smith, president, gave the report indicating that the law requires loans to non-profit organizations to have an interest rate of no more than 6%. He then presented the following resolution:

"Resolved, that whereas the North Carolina General Statutes at Chapter 24, Section 8, entitles "Loans of $30,000 or More to Corporations" contain a provision that any foreign or domestic corporation organized for pecuniary gain may agree to pay and any lender may charge and collect from such corporation, interest at any rate

agreed upon not in excess of 8% per annum where the original principal amount of the loan shall equal or exceed the sum of $30,000, without such transaction being subject to any penalty or forfeiture of interest;

And whereas in recent months churches and other corporations not organized for profit have been unable to obtain needed loans because interest rates have increased and lenders cannot profitably lend money at the rate of 6%;

And whereas it is imperative to churches and other corporations not organized for profit that they be able to obtain needed loans, for which they are willing to pay an interest rate which is competitive in the market place;

Now, therefore, the Western North Carolina Conference of the Methodist Church hereby resolves that the North Carolina General Assembly be petitioned to amend Chapter 24, Section 8, to extend its provisions to churches and church related corporations not organized for pecuniary gain, in order that such institutions may be enabled to obtain loans as needed by payment of a competitive interest rate not limited to a maximum of 6% — and that a certified copy of this resolution be sent to each District Superintendent to be processed through proper channels to his local representative to our state legislature for action when it next convenes."

The resolution was adopted. (See Report A-7)

The following were elected trustees of the Foundation: J. Clay Madison, Harvey J. Smith, Ernest A. Fitzgerald, W. David Stedman, Barry G. Miller, Robert M. Smith, and W. Bryan Moore.

Officers of the Foundation are: Harvey J. Smith, President, J. Clay Madison, Vice president, and Robert M. Smith, Secretary-Treasurer.

Announcement: Charles White announced a called meeting of the Committee on Resolutions in the Lounge back stage.

Privilege Matter: Dr. Conwell Snoke, Executive Secretary of the Methodist Investment Fund was presented by Bishop Love and spoke briefly.

Report of the Women's Society of Christian Service: Mrs. L. E. Barnhardt, president, spoke of their many accomplishments for the year and emphasized the ministry of listening to the world about us.

Privilege Matter: Bishop Hunt presented Dr. J. Bevell Jones, representing the Candler School of Theology of Emory University, who spoke briefly.

Resolutions: Ray F. Swink of the Board of Christian Social Concerns presented the following resolutions; which were adopted:

RESOLUTION No. 1

WHEREAS our nation is shocked and deeply distressed by the violent act which brought an end to the life of our able and courageous leader, Senator Robert F. Kennedy.

WHEREAS we recognize the great loss to our nation and world by this senseless and violent act; and

WHEREAS we feel a deep sense of grief and concern;

BE IT THEREFORE RESOLVED

1. That the Western North Carolina Conference of the United Methodist Church in session at Lake Junaluska, North Carolina, June 7, 1968, go on record as deploring this violent and senseless act,

2. That our Conference communicate its love, concern and sympathy to Mrs. Robert F. Kennedy and her children, and

3. That the members of this Conference with their prayers undergird this bereaved family during these trying days.

Prayer was offered by Bishop Love.

RESOLUTION No. 2

A Resolution Regarding the Ravages of Lawlessness and Violence

WHEREAS, acts of violence have become commonplace in our country today, and

WHEREAS, acts of lawlessness and violence have been manifest in the riots of last summer, in the assassination of Martin Luther King, Jr., in the wake of riots following his death, and in the recent assassination of Robert F. Kennedy, and

WHEREAS, law and order are being threatened in virtually every community of our land, and

WHEREAS, such acts of violence and lawlessness as we have witnessed undermine the dignity of man and threaten the well-being and future of all our people, and

WHEREAS, the need for the restoration of sanity and self control is evident, now

THEREFORE be it resolved by the Western North Carolina Annual Conference of the United Methodist Church in session at Lake Junaluska, North Carolina, on June 7, 1968,

1. That the House of Representatives and the Senate of the United States of America enact the most stringent legislation possible relative to the advertisement, transportation, sale, and use of guns and other firearms.

2. That individual members and member churches of our Conference contact each Senator and Congressman from North Carolina urging enactment of such legislation as is necessary to curb the use of firearms.

3. That the President's Commission on the Study of the Causes of Violence be encouraged to move immediately to study these causes and recommend legislation on all levels that will implement their findings.

4. That individual members and member churches of our Conference study this matter in depth in their own community and do all within their power and range of influence to combat the spread of violence and lawlessness and to create an atmosphere of goodwill, justice and peace.

5. That copies of this Resolution be sent immediately to the President of the United States, to each Senator and member of the House of Representatives from North Carolina now serving in Congress.

Committee on Publishing Interests: Henry A. Justice, Chairman, presented T. M. Winchester, who made the report and introduced A. R. White of the Methodist Publishing House, who spoke concerning the work and policy of the Publishing House. He stated that the new **Discipline** will cost $2.75 and will be ready for distribution in very late winter, 1968, or early spring of 1969.

Recommendation on page 84 of the Report Booklet regarding the fall campaign for the N. C. Christian Advocate and Together magazine was adopted. Also that each local church subscribe to the N. C. Christian Advocate and Together magazine. (See Report T)

Duke Endowment: M. W. Nesbitt made the report on Duke Endowment which was presented for information purposes only. (See Report V)

Eugene M. Cole Foundation: For information purposes only (Report U)

Announcements: The places and times of the Board and Committee meetings were announced by Charles D. White.

Motion: Charles D. White made a motion that due to the full schedule, the Conference convene Saturday morning at 8:30 a.m. for business, and that the Memorial Service be held at the regularly scheduled hour of 9:00 a.m. The motion prevailed.

Hour of Preaching: With Howard C. Wilkinson presiding, the worship service began with the Junaluska Quartet singing the Call to Worship. Hymn 507, "Come, Let Us Use the Grace Divine" was sung. The Conference joined in the Confession and the Lord's Prayer. The Junaluska Quartet sang.

The Act of Praise, "The Lord My Righteousness" was read responsively. The Scripture Lesson, Acts 1:1-9, was read, and the congregation sang Hymn 471, "Eternal Son, Eternal Love." Dr. Albert C. Outler, Southern Methodist University, Dallas, Texas, preached the afternoon sermon, "Christ in You, The Hope of Glory"—"Herald of Christ", after which Hymn 406, "Heralds of Christ" was sung and the benediction was pronounced at 5:00 p.m.

Evening Session

"The Young Crew"

The dramatic sketch by Ron Hall of Gastonia, N. C., emphasized the new youth curriculum and was sponsored by the Conference Board of Education.

The action took place on a ship, representing the Church, moving through the world.

In Act I the ship's council—the Church's official board—struggles to discover why the youth—the Young Crew—want to do things differently and why they want to become part of the Church now, instead of being content to waiting to become the Church tomorrow.

In Act II the ship passes into waters from where there come voices pleading for assistance from such segments as the poor, the Negro, the hipster, the young swinger and the man caught in the mould of industry.

The play offers the audience no answers or conclusions, but instead poses questions which must be handled by each viewer.

FOURTH DAY — SATURDAY, JUNE 8, 1968

Morning Session

With Bishop Hunt presiding, the Conference was opened at 8:30 a.m. Hymn No. 151 was sung, "Faith of Our Fathers." Prayer was offered by C. E. Rozzelle.

Roll Call: J. J. Powell, Roll Call Secretary, reported the following: Clerical Members, 5; Probationers, 2; Approved Supplies, 2; Supplies, 2; Lay Delegates, 23; Reserve Lay Delegates, 7. Total for this date, 41; Total previously reported 1,548. Total to date, 1,589.

Daily Minutes: Henry Flowers reported that the minutes for Friday's session were in order.

Board of Evangelism: A. Mitchell Faulkner, chairman called on Claude Young who presented the report. R. G. Tuttle was recognized as a member of the Jurisdictional Board of Evangelism. Joe Petree was named to continue as a Conference evangelist. Fletcher Andrews called attention to the fact that the Candler School of Theology was also included in this report. The report was then approved. Claude Young was elected secretary of Evangelism. (See Report L)

Excused: John K. Miller was excused.

Memorial Service: Bishop Hunt introduced the speaker, Bishop Paul Hardin, Jr. The service was directed by J. B. McLarty, Lector, who led the Call to Worship and offered the Invocation. Hymn No. 450, "Thine Is The Glory" was sung. The Record of Remembrance was read by W. T. Medlin, Jr.; The Act of Praise was led by J. B. McLarty. Edwin H. Easter, Minister of Music, Central Methodist, Asheville, sang a solo, "God Is My Strength." J. B. McLarty read as a scripture lesson Psalm 121 and Hebrews 11:1-16, then led the Collect. Hymn No. 228, "Servant of God, Well Done" was sung. The Memorial Address was delivered by Bishop Paul Hardin, Jr., Columbia, South Carolina. The Closing Prayer was led by J. B. McLarty. Hymn No. 302, "Come, Let Us Join Our Friends Above," was sung. James B. McLarty pronounced the benediction.

Privilege Matter: Bishop Hunt stated that Bishop Harmon's wife is recovering from surgery and Bishop Harrell's wife is ill. The secretary was instructed to send messages to both these ladies.

The Chair: Bishop Hardin was requested to preside while Bishop Hunt was out briefly.

Enlistment for Church Occupations: The report on Enlistment for Church Occupations was made by H. Glen Lanier, chairman. A. James Clemmer, vice-chairman spoke concerning the aims of the Commission with emphasis on Vocations of young people and the Testing and Guidance Clinics provided for them. The recommendations of the report in section 3, page 19 in the Reports Booklet were adopted. (See Report B)

Personal Privilege: C. L. Heckard the secretary of our delegation to the Southeastern Jurisdictional Conference presented the following resolution in regard to the reassignment of Bishop Hunt to the Charlotte Area of the Western North Carolina Conference:

"WHEREAS, in the four years in which Bishop Hunt has presided over this Annual Conference, he has given to our Conference outstanding and dedicated leadership and has greatly endeared himself to the ministers and laymen of this Annual Conference,

AND, WHEREAS, another quadrennium will give him an opportunity to bring to fruition plans and programs which he has initiated for the United Methodist Church in this area,

THEREFORE, we request the return of Bishop Earl G. Hunt, Jr., to the Charlotte Area for another quadrennium,

AND, FURTHER, that the Episcopal Committee of this Conference be requested to work for his reassignment to the Charlotte Area."

The resolution was adopted.

Personal Privilege: Bishop Love gave words of appreciation for the wonderful hospitality extended to him during his time here in this session of the Western North Carolina Conference.

Methodist Information: The report on Methodist Information was ordered to record without reading. (See Report C)

Commission on Worship: J. B. McLarty, chairman, made this report and it was approved with special thanks for the Worship Booklet provided for the Conference. (See Report H)

Minimum Salary: G. L. Goodson, chairman, presented Horace McSwain, who made the report in the absence of Wilson Nesbitt. (See Report D)

Board of Missions: H. R. McSwain nominated the following to the General Board of Missions from the Western North Carolina Conference: J. Clay Madison and Harvey Smith, and they were elected.

Privilege: H. R. McSwain announced that John Pipkins will go immediately to become pilot of the George Harley Memorial plane.

Approved Supply Pastors: In answer to Question 21, the name of John Welborn Herold, Western Piedmont Community College student, was added.

Institute for Homiletical Studies: Report No. 1 was given by Ralph H. Taylor. A. G. Lackey spoke on the clinic for Supply preachers, which is to be held for six consecutive Mondays beginning September 23, 1968. P. L. Shore, Jr. gave the report on the section on Bishop's dialogue sessions. Wilson O. Weldon presented the section on Lectures on Preaching and announced that the Mission to Ministers would be held January 6-7, 1969

in Charlotte. Cecil L. Heckard presented the sections on Award Sermon Challenge, Leave of Absence for Advanced Studies section, respectively. The report was then adopted and Bishop Hunt expressed appreciation to the laymen of the Conference and the Duke Foundation for financial support of this program. (See Report X)

Board of Publications: Wilson O. Weldon gave the report and called on J. C. Stokes, editor, who spoke about plans for improving the North Carolina Christian Advocate. The report was then adopted. (See Report A-1)

Interpreters House: R. Herman Nicholson presented the following resolution which was adopted: "It is requested that the Western North Carolina Conference authorize an additional appropriation of $9,500 from the Conference reserve funds to be transmitted to Interpreters House to be used for the support of its program. Interpreters House is ecumenical affiliate of the Lake Junaluska Assembly." R. Powell Majors, chairman of the Commission on World Service and Finance agreed for the Commission to accept this decision.

Christian Social Concerns: Ray F. Swink, chairman, presided and called on various members of the Commission to make section reports. Claude Young gave the report on the Division of Peace and World Order, the Statement on Vietnam. R. H. Nicholson moved the following amendment:

"Delete #3 of the 'Measures and Actions' recommended at the conclusion of the Statement on Vietnam (p. 32 Booklet of Reports) and substitute the following—

3. Withdraw United States miliary forces to coastal enclaves which can be defended militarily;

4. Proceed forthwith to disengage and evacuate, in an orderly fashion, all United States miliary forces from Vietnam; and

5. That the United States employ its diplomatic good offices to encourage evacuation of all foreign military personnel from Vietnam and urge the United Nations to undertake the establishment of peace and political order in all of Vietnam."

Chaplain William S. Baker, Jr. spoke of our responsibility as a Conference and as a Church. R. H. Nicholson spoke to the report. R. M. Hardee moved to delete 1, 2, and 3 as recorded on page 32 of the Reports Booklet. Ralph Surratt raised a question about it. R. L. Young, Sr. spoke in favor of the amendment. J. C. Gilland spoke against it. F. R. Davis spoke in favor. Glenn A. Brooks spoke against it. L. A. Scott spoke for it. C. M. Winchester moved the previous question on the amendment. Claude Young gave the summary statement. C. C. Herbert requested the re-reading of the motion. Questions were raised by Richard Erwin and Courtney Ross. The vote was 382 for and 240 against and Bishop Hunt declared the amendment approved.

John McWhorter moved an amendment to restore 1, 2, and 3, speaking in favor of the original wording. Earl Haire spoke against this amendment. Ray Swink gave the summary statement. F. R. Davis raised a question. John McWhorter made a clarifying statement and the vote was 277 for and 239 against and was declared approved.

George Lyndon, Jr. made a motion to table for one year this section of the report, to permit further study. The motion was lost.

John Cagle made a motion to include the following preface to the Report:

"In view of the acknowledged differences of opinion upon the very important subject of our involvement in the Vietnam conflict, and in view of the possibility of misinterpretation of any statement, we preface this report with the following:

1. We assure our men in Vietnam of our support and gratitude.

2. We assure the President of the United States of our prayers for him as he seeks a solution to this most difficult task of resolving this problem, and that we are praying that Divine Influence be brought to bear upon the opposing powers to the end that they will agree to a just and honorable settlement of this conflict.

3. We herewith reaffirm our loyalty to the United States."

The motion was accepted by the committee without debate.

Donald Haynes offered a substitute amendment which was defeated after questions had been asked by A. M. Faulkner, Roy English, E. M. Dudley.

Russell Burson moved the previous question on this section and the vote was 261 for and 185 against and the motion prevailed.

Howard C. Wilkinson made a motion to adopt the complete section on the Division of Peace and World Order and it was approved. (See Report I.

Excused: Don Fisher, Glen Lanier, C. L. Heckard, Hugh Sims, Gayle Ford.

Announcements: W. T. Medlin, Jr. made the announcements.

Committee on Conference Entertainment: Hugh Massie extended an invitation for the Western North Carolina Conference to convene for the 1969 session at Lake Junaluska, N. C. The invitation was accepted by vote of the Conference. The committee made the following recommendations:

(1) To facilitate meeting and planning for entertainment for future Annual Conferences, we recommend that the two host districts be adjacent districts.

(2) We further recommend to begin this plan in a systematic way, that the Asheville and Waynesville Districts be hosts for the 1969 session of the Conference, and that the Marion and North Wilkesboro Districts be hosts for the 1970 session. Hosts for sessions following these two Conferences may be determined by the proximity of the remaining districts.

Motion: Julian Lindsey made a motion to order to record without reading the report of the Committee on Pastoral Care and Counseling and the Report for the North Carolina Pastor's School and it was done. (See Report S and Report A-2 respectively)

Prayer: At the request of Bishop Hunt, E. M. Reagan, Jr. offered prayer on behalf of all who are involved in the Vietnam war as victims or as participants.

Adjournment: The session was adjourned to convene for the afternoon session at 2:15 p.m.

Afternoon Session

Conference Convenes: The Conference was convened at 2:15 p.m. and Bishop Hunt called on R. T. Montfort who led in the singing of a number of hymns, after which James McCallum offered the prayer.

Board of Christian Social Concerns: Bishop Hunt recognized Ray Swink, who presented R. M. Hardee for the report on the section on Alcohol Problems and General Welfare.

Douglas Gilbert moved that the report be amended with the preamble to this report (first eight paragraphs). The report with the "Traffic Safety" recommendation added, and the preamble deleted, was approved.

E. M. Dudley spoke and clarified legislation of the General Conference with regard to Alcohol and Tobacco.

Charles D. White stated that the action of the General Conference "does not relax the position of the United Methodist Church on Alcohol and Tobacco."

A. M. Smith was recognized and spoke to the section on Human Relations and Economic Affairs.

C. E. Ratcliff made a motion to amend under Poverty and Unemployment, "to seek the enactment by Congress of a form of guaranteed annual income such as a negated income tax."

R. M. Hardee asked if this would not make for more laziness. H. R. McSwain asked a question. Richard Thigpen spoke against the amendment. W. T. Brown spoke for the amendment. C. P. Jilcott asked a question. R. T. Montfort asked if this would not be similar to Minimum Salary. The vote was taken and the motion did not prevail.

C. C. Herbert recommended that our people give thoughtful study to proposals for guaranteed annual income, such as negative income tax. J. C. Gilland moved that this be referred to the proper section of the Christian Social Concerns Commission and that a report be given at the next Annual Conference.

Cecil Myrick suggested that every local church in the Western North Carolina Conference make a detailed study of the extent to which it, as an institution, is dependent upon the ghetto.

Mrs. Inez Maves suggested that in paragraph two under "Poverty and Employment" the word "rehabilitation" and the word "needy" be added.

The report was approved.

Resolution: J. C. Gilland presented the following resolution which was adopted:

"WHEREAS the State of North Carolina has established eight juvenile correction centers, and;

WHEREAS the aim and purpose of these institutions is to return juveniles to society as well-adjusted and useful citizens; and,

WHEREAS we believe that spiritual counsel and guidance is an integral part of this adjustment; and,

WHEREAS we recognize the present contribution being made by those giving volunteer service; we also recognize the need for a coordinated, continuous, constant and well-trained ministry to said juvenile centers;

THEREFORE, BE IT RESOLVED, that the Western North Carolina Conference of The United Methodist Church, in session June 5-9, 1968, Lake Junaluska, North Carolina, urgently petitions the General Assembly of North Carolina to make available funds necessary to provide these state juvenile institutions with a permanent, qualified chaplaincy service, as is now existent in other state institutions."

Resolution: Jerry Murray presented the following resolution which was adopted:

"WHEREAS our nation is faced with grave problems affecting the peace and welfare of all our citizens,

AND WHEREAS a crisis exists calling for works of reconciliation between white and black, affluent and poor, young and old,

AND WHEREAS our Lord Jesus Christ has called his people into the ministry of reconciliation and works of love,

THEREFORE BE IT RESOLVED that the Western North Carolina Annual Conference of The United Methodist Church urgently request that local Methodist Churches immediately take steps to initiate on a local level such service of love and ministries of reconciliation as will alleviate needless suffering and reconcile estranged peoples,

AND BE IT FURTHER RESOLVED that our ministers and lay leaders be requested to take the initiative in securing the cooperation of other Christian churches and peoples to study, plan, design and act on a local level to meet responsibly the above crises as they exist in our own cities and counties.

AND BE IT FURTHER RESOLVED that the District Superintendents be asked to encourage, advise and further the coordinated efforts of our churches to engage in this mission.

AND BE IT FURTHER RESOLVED that such progress as is being made by the charges in this mission on a local level be reported to the District Superintendent and by the District Superintendents to the Bishop's Committee on Reconciliation, and that such information then be shared with the pastors and churches of our Annual Conference."

Jack Crum of the N. C. Council of Churches was presented and spoke briefly.

Orion Hutchinson, new president of the Commission on Christian Social Concerns, introduced the Follow-Up Committee on Merger appointed by Bishop Hunt; R. C. Erwin, Chairman, Joseph Bethea, J. T. Jones, Cecil Hefner, Kenneth Johnson, J. Clay Madison, and Robert M. Smith. (Report I)

R. T. Montfort led the Conference in singing "Standing on the Promises."

Board of Health and Welfare Ministry: E. H. Nease, Jr. recognized J. B. Golden who moved adoption of Report No. 1 with nominations and confirmation and inclusion of a resolution presented by Robert Young, and it was approved. He also moved the adoption of Report No. 3 with election of members whose terms are to expire in 1971 and it was done. In Report No. 4, he moved that Richard C. Erwin be elected to the Board of Trustees of The Children's Home, and he was elected. The Secretary was instructed to send greetings to Ralph Stockton, Sr. in his election to the Hall of Fame and Philanthropy and on his recovery from a recent illness.

The Report, as amended, was approved. (See Report M)

Trafco: A. C. Kennedy, Jr. moved the adoption of the TRAFCO Report as printed and it was approved. (See Report F)

Board of Pensions: J. W. Fowler, Jr. recognized John R. Sills who made the following recommended changes and additions to the report:

CHANGES in REPORTS as PRINTED on PAGES 79-80 of REPORT BOOKLET

Report No. 1

Par. 2—Instead of "accepted supply minister" let it read "approved supply minister."

Par. 4—Let this paragraph read as follows:

The Board requested the Joint Distributing Committee to withhold sufficient funds from the assets of the former North Carolina-Virginia Conference to pay the premiums for those ministers who are under the Death Benefit Program (administered by the General Board of Pensions) for one year. The Board recommended that the Conference authorize a study of the Death Benefit and Hospitalization Programs for the purpose of establishing a unified program for all ministerial members of the United Methodist Church in the Western North Carolina Conference.

Report No. 3

Par. 1—Line 2—Before "Brevard College," insert "Bennett College."

After Paragraph 2 add this sentence: "These agencies are hereby notified that it is the recommendation of this Board, beginning with the Conference Year 1969-70, that they will be required to pay 12 times the annuity rate."

REPORT OF THE TREASURER FOR THE YEAR ENDING MAY 31, 1968

On behalf of Mr. James R. Felts, Jr., Treasurer of the Board of Pensions, I am happy to report that all payments have been made for all purposes according to schedule and we are still solvent.

The financial records of the Board of Pensions have been examined by George G. Scott and Company, Certified Public Accountants of Charlotte, North Carolina, for the year ending May 31, 1968. This audit was directed primarily to the verification of the financial condition of the Board and it included a verification of the cash receipts and disbursements for the year.

These records were found to be in good order and the report of the accountants has been placed on file in the offices of the Conference Treasurer.

Board of Laity: Robert M. Smith moved the adoption of the Report as printed and it was approved. (See Report N)

Report of the Committee to Study The Needs for Enlarging and Improving Conference Offices: The report as printed was adopted. (See Report A-8)

Conference Trustees: H. C. Wilkinson presented the report of the Conference Trustees which was approved: (See Report A-4)

Trustees of Methodist Building: J. Elwood Carroll moved the adoption of the report as printed with necessary election. (See Report A-5)

Duke Approved Supply Pastors' School: The report was ordered to record. (See Report A-9)

Resolution: J. C. Stokes presented the following resolution which was adopted:

WHEREAS the Booklet of Reports from the various boards, commissions and committees of the Annual Conference has come to contain approximately 100 pages of printed matter, and

WHEREAS this material contains much important matter which should be scrutinized carefully, and

WHEREAS there is little time available after coming to Annual Conference to read this booklet, therefore

I move that the Booklet of Reports be mailed to each clerical and lay delegate of the Annual Conference residing in North Carolina so as to reach him or her at least one week prior to the opening session of the Annual Conference."

Statistician's Report: R. Paschal Waugh presented the report of the Statisticians. (See Statistical Section.)

Commission on Town and Country Work: G. R. Stafford moved the adoption of the report as it was printed and it was approved. (See Report G)

Board of Education: R. H. Stamey presented these additional nominees for the Board of Education, and they were elected: Arthur Kale, Tom Cottingham, Dewitte Trivette, Mrs. Dix Sarsfield, J. B. Jowers, Jay Oswalt, James I. Teat, J. C. Stokes, Mrs. Minnie Smith, J. W. Gwyn, Jr., Miss Susan Carmichael, Glenn Brooks, Jose Bove, Ed Ritter, G. W. Thompson.

Transfers: Bishop Hunt announced the following transfers out: G. Larry Maxwell to Little Rock Conference, May 23, 1968; William E. Mewborn to S. C. Conference, June 5, 1968; Glenn Stevens to Baltimore Conference, June 5, 1968; W. T. Robinson to Detroit Conference, June 11, 1968.

Board of Ministry: Answering Question 21, "Who are the APPROVED SUPPLY PASTORS?" (a) STUDENT Approved Supplies, John Wilburn

Herold, Western Piedmont Community College, was presented by John A. Lowder, Registrar.

Excused: Claude Hartsell and A. M. Faulkner.

Benediction: G. M. Phelps pronounced the benediction.

Evening Session

Ordination Service: With Bishop Hunt leading the responsive Call to Worship and giving the invocation, the Conference convened at 7:00 p.m. The opening hymn was No. 342, "Go, Make of All Disciples." The Conference united in the General Confession. Bishop Hunt gave the Words of Assurance and the Prayer for Pardon. The Lord's Prayer was prayed in unison. The Junaluska Choir sang the anthem. The Scripture Lesson was Luke 20:1-8. Bishop Paul Hardin, Jr., Columbia Area, delivered the ordination sermon.

Ordination of Deacons: The ordination of Deacons was held in the George R. Stuart Auditorium. The names of the candidates were read by the Conference Secretary-Designate. Bishop Hunt read the Collect; J. E. Carroll read the Epistle. Bishop Hunt read the Gospel and gave the prayer, after which he examined the Decons-elect and ordained them to the office of Deacon. C. C. Herbert, Jr. and John A. Lowder served as marshals. The following were ordained deacons:

Charles Leon Adams, James Grant Allred, Jr., Fred Lee Baker, John Wesley Belk, Ray Garrison Burrell, Jr., William Douglas Camp, Howard Gwyn Clayton, Leo Tice Coppedge, Roy David Cox, Teddy Blair Craddock, David Capps Creech, John Herbert Deyton, Jr., Lee Wilson Dunlap, Lewis Clinton Gibbs, Robert Earle Hamilton, Paul Donald Heafner, Thomas James Herin, Ervin Hillard Houser, Stanley Bartoe James, Shirley Thomas Jones, Karl Wesley Judy, Larry Leslie Kimel, James Michael Leatherwood, Carrol Reeves Lindsey, Dockes Haywood Lutz, Byrd Harrison Metcalf, Barry Phillip Osborne, Percy Ray Phillips, Edwin Lee Plowman, Thomas Atchinson Plyler, Jr., Bill Edward Poole, Alvin Beall Pope, James Lee Powell, Baxter William Proffitt, James Colon Reynolds, Henry Mitchell Smith, William Clifton Stroupe, James Thomas Trollinger, Clifford Alfred Weller, Carl McGhee Worthy, Jr., Wade Edward Wright.

Ordination of Elders: The Secretary-Designate presented the Class to be ordained Elders. C. G. Hefner read the Collect; Bishop Edgar A. Love read the Epistle and the Gospel. Bishop Hunt led the Litany, after which he asked the Questions: Assisting Bishop Hunt with the laying on of hands were Bishop Edgar A. Love and the following Elders. R. L. Billings, H. L. Blackwelder, J. E. Carroll, J. P. Davenport, W. H. Groce, J. R. Hamilton, C. G. Hefner, F. B. Jordan, E. A. Lamb, W. T. Medlin, Jr., R. H. Nicholson, D. M. Nifong, H. T. Penry, Jr,, P. L. Shore, Jr., G. R. Stafford, C. D. White, Ben H. Ziglar.

The following were ordained Elders:

Ralph Harold Ballard, Bennie Benjamin Bearden, Floyd Lee Berrier, Ervin Smith Cook, Jr., Reece Edward Cook, Jr., Thomas Jefferson Duncan, Jr., Oren Rex Edmonds, Kenneth Robert Eller, William Byrd Ellison, John Wesley Kale, Sammie Lester Martin, Marion Joe Parker, George Lee Pollock, John William Setzer, Jr., Robert Lee Witty, Jr.

Prayer was offered by Bishop Hunt. The parchments were delivered to the Deacons and Elders by W. T. Medlin, Jr., Conference Secretary-Designate.

Hymn No. 339, "Lord of the Harvest, Hear," was sung.

Benediction: Bishop Love pronounced the benediction.

FIFTH DAY — SUNDAY, JUNE 9, 1968

Morning Session

Communion Service: At 9:00 a.m. in the Memorial Chapel the Holy Communion was administered by J. G. Winkler, C. G. Alspaugh, A. J. Clemmer, J. E. Carroll, Ernest Page, Merle Young, Ray Hahn, R. F. Hilliard.

Worship Service: The Sunday Service of Worship was held in the George R. Stuart Auditorium at 10:30 a.m. The Lector was John J. Patterson. Following the responsive Call to Worship, the Conference joined in singing Hymn No. 4, "Sing Praise to God Who Reigns Above." After the Invocation and Call to Confession, the people joined in the General Confession. After the Words of Assurance and Prayer for Pardon, all joined in The Lord's Prayer. The Act of Praise, "The Beatitudes" was read responsively and the "Gloria Patri" was sung. The combined choirs of Central, Albemarle and West Market Street, Greensboro, sang "Almighty God of Our Fathers." The Scripture Lessons were: Genesis 9:8-15 and Luke 10:1-11. Following A Creed in the Words of St. John, the Conference sang the Doxology and joined in the Collect. During the offering the combined choirs sang "Cherubim Song." Hymn No. 369; "Break Thou The Bread of Life," was sung.

Conference Sermon: Bishop Hunt delivered the Conference Sermon entitled, "Famine in the Land." He used as his text Amos 8:11. The Conference sang Hymn No. 472, "Jesus Shall Reign." John J. Patterson pronounced the Benediction.

Recess: The Conference was in recess for five minutes.

R. T. Montford led in singing, "Blessed Assurance."

Roll Call: John James Powell gave his final report. Additional Registration: Clerical Members, 1; Approved Supplies, 2; Supplies, 1; Lay Delegates, 4; Reserve Lay Delegates, 1; Board Members, 1; Total for this date, 10; Total previously reported, 1589; Total to date, 1599.

Daily Minutes: Henry Flowers gave the report for the Committee on Daily Minutes stating that Saturday's minutes were in order. He requested that the secretarial staff be granted the authority to approve the session on Sunday.

The Committee made the following suggestions:

"That in the future sessions of our Conference those persons speaking to business matters and reports of the Conference, or presenting resolutions, clearly state their names and church location for the benefit of the secretarial staff.

These recommendations:

1. Resolutions, statements, recommendations, or any other matter to be presented to the Conference be presented in triplicate form.

2. That the Committee on Entertainment study the feasibility of recording all sessions of the Conference. This will allow the secretarial staff to review the procedings and by so doing to note information they were unable to include in the original presentation. Corrections and errors may then be corrected and the final form put to record."

The report was approved.

Committee on Resolutions:

A RESOLUTION OF APPRECIATION

Today in this closing session of our Annual Conference, we give thanks to Almighty God for the privilege we have had to participate in this historic meeting. Here at lovely Lake Junaluska we have witnessed the culmination of years of struggle and planning in the establishment of a new Conference united in fact and spirit and knit together without regard to previous Conference affiliation. What we have experienced here has been "a new church in a new world" and we have embarked upon a new and promising chapter in the history of our church.

Guiding us wisely and efficiently in our deliberations has been the Episcopal Leader of the Charlotte Area, Bishop Earl G. Hunt, Jr. Our Bishop has demonstrated his capacity for fairness and patience in the consideration of very important matters. His provocative preaching, his wise decisions, and his selfless service inspire us to enlarged areas of ministry for Christ and His Church.

Although we have now enjoyed the hospitality of Lake Junaluska Assembly for eleven consecutive years, we are nonetheless indebted to Dr. J. Manning Potts and his thoughtful staff for meeting our needs and making our stay a pleasant one.

The Host Districts of Albemarle and Greensboro have through their Superintendents and Pastors made us welcome and have provided us with valuable assistance in ushering, paging, and transportation.

One of the unforgettable experiences of the Conference came on Friday evening with the Premiere Performance of "The Young Crew," the creation and product of Rev. Ron L. Hall. This was an entertaining, disturbing, refreshing, and prophetic voice of the church calling us to "row our boat ashore" to meet the cries of a needy world.

This was a significant Conference in terms of worshi pand speakers. Dr. Albert C. Outler stirred our imagination and warmed our hearts with his interpretation of the Gospel as Conference Preacher. Bishop Edgar A. Love, Bishop Fred Pierce Corson, Bishop Paul Hardin, Jr., Dr. Franklin H. Littell and the Rev. J. Lawrence McClesky provided memorable moments for our people. The capable assistance of the Rev. John H. Barnes, the Rev. Joseph B. Bethea, Dr. Thomas A. Langford, the Rev. Paul D. Lowder, Dr. William Arthur Kale, the Rev. James B. McLarty, the Rev. John J. Patterson, Dr. McMurry S. Richey, the Rev. Maurice Ritchie, and Dr. Howard C. Wilkinson as Lectors gave added meaning to our worship. We also wish to thank the visiting singers and choirs, the Director of Music, Mr. Glenn Draper, and the Organist, Mrs. Gerald Schoonover.

We wish to express appreciation to Methodist Information for the press coverage, headed by Dr. Holt McPherson, with the help of director John Borchet ,and assistants: the Rev. Walter Thompson, the Rev. Thurston St. Clair, and Steve Hunt; and photographers, the Rev. Walter Cooper, the Rev. Kenneth Horn, the Rev. Phil Gibbs, and the District Directors.

We are grateful to the public communications media for reporting of the Conference, especially those who have been with us including Miss Vertie Stroup of Winston-Salem, Mr. Dix Sarsfield and Mr. Ray Horton of Charlotte, Mr. Owen Lewis of Greensboro and Mr. Clifton Metcalf of Waynesville.

And we wish to commend Dr. James C. Stokes for his interpretative writing about the Annual Conference and about Methodism through the North Carolina Christian Advocate, of which he is the Editor.

Here at Lake Junaluska we have been witnesses to a great new day in the life of our church. Under God we now leave this place to extend the spirit of these days in every charge and church of the Western North Carolina Annual Conference.

Signed:

C. Dwight Pyatt, Chm.
A. C. Waggoner
Kenneth M. Johnson
George H. Winecoff
Kenneth D. Crouse
J. H. Coleman
H. Claude Young
T. A. Powell

Cabinet Nominations: C. E. Shannon, Secretary of the Cabinet, gave the following additions and changes in nominations:

"Change Glenn Brooks from the Board of Christian Social Concerns to the Board of Education.

Add Kenneth McNeil to the Board of Christian Social Concerns.

Add A. W. Harper to the Commission on World Service and Finance in place of C. M. Winchester.

Add to the Committee on Pastoral Care and Counseling: Douglas Gilbert, Frank Stith, III, Eugene Peacock, Ray Swink.

Reports Ordered to Record: C. E. Shannon moved that the list of District Statisticians, the District Boards of Ministry and the District Boards of Church Locations be ordered to record without reading and it was so ordered.

Moving Day: The Cabinet recommended that Wednesday, June 19, be set as Moving Day.

Resolutions: C. E. Shannon presented the following resolutions:

RESOLUTION

WHEREAS Ledford's Chapel Church, the former Methodist Episcopal Church, in Clay County discontinued services in about 1941 as a result of selling a portion of their property to the TVA for hydroelectric uses; and

WHEREAS the members of this Church moved their memberships to other Churches, leaving behind only a cemetery; and

WHEREAS, after Ledford's Chapel ceased to be an organized Church, the Licklog Church, also on the Shooting Creek Charge, took the name of Ledford's Chapel; and

WHEREAS no action of the Western North Carolina Annual Conference abandoning the former Ledford's Chapel Church or disposing of the remaining property can be found;

BE IT THEREFORE RESOLVED that this session of the Western North Carolina Annual Conference declare the former Ledford's Chapel Methodist Episcopal Church property to be abandoned; and

BE IT FURTHER RESOLVED that this session of the Western North Carolina Annual Conference direct that this property be placed under the supervision of the Quarterly Conference of the present Ledford's Chapel United Methodist Church on the Shooting Creek Charge in Clay County to be held in trust for the United Methodist Church; and

BE IT ALSO RESOLVED that the present Ledford's Chapel United Methodist Church Quarterly Conference and its trustees shall hereafter be responsible for the oversight and upkeep of said property.

Respectfully submitted,
C. HARLEY DICKSON
Waynesville District Superintendent

RESOLUTION

WHEREAS Haywood Memorial United Methodist Church which was organized in 1964 has failed to gain an active membership sufficient in size to carry on an adequate church program; and

WHEREAS, upon the request of its membership at a Quarterly Conference, September 10, 1967, preaching services were discontinued; and

WHEREAS it is the judgment of the pastor and active members expressed in writing to the District Superintendent that the Church be discontinued;

BE IT THEREFORE RESOLVED that this session of the Western North Carolina Annual Conference in compliance with Section 188, Paragraph 1, of The Methodist Discipline declare Haywood Memorial United Methodist Church on the Bethel Charge in Haywood County to be discontinued and/or abandoned; and

BE IT FURTHER RESOLVED that this Annual Conference direct the Trustees of Haywood Memorial United Methodist Church to convey all of its property to the Waynesville District Mission Society to be held in trust for the United Methodist Church; and

BE IT FURTHER RESOLVED that the Waynesville District Mission Society will hereafter be responsible for the upkeep and use of said property.

Respectfully submitted,
C. HARLEY DICKSON
Waynesville District Superintendent

RESOLUTION

WHEREAS, the Blowing Rock United Methodist Church located in the North Wilkesboro District, Western North Carolina Annual Conference, desires to purchase additional land in the amount of 1½ acres, more or less, situated on the northwestern side of the church; and

WHEREAS, due to the unique and unusual nature of the Blowing Rock United Methodist Church, since it serves a colony of Methodist people during the summer months only, and due to Disciplinary requirements; and

WHEREAS, the Trustees of the Blowing Rock United Methodist Church—Leon S. Ivey, L. S. Rankin, and (Mrs.) Annie B. Smith—who are also the Trustees of the Blowing Rock Religious and Civic Association, Incorporated, desire to enter into a lease agreement with the Western North Carolina Annual Conference Trustees whereby the above mentioned land can be purchased; and

WHEREAS, with the consent of the presiding bishop and a majority of the district superintendents and of the North Wilkesboro District Board of Church Location and Building, it is recommended that the Blowing Rock Church be declared abandoned according to sub-paragraph I of P. 188 of the 1964 **Discipline**, and that the Conference Trustees be authorized and directed to lease the property to the Blowing Rock Religious and Civic Association, Incorporated for five years, or until the 1973 Annual Conference, with the provision that it may be renewed at the discretion of both parties and with careful safeguards protecting the interests of the United Methodist Church as stated in P. 165 of the 1964 **Discipline**; and

WHEREAS, the Board of Trustees of the Blowing Rock United Methodist Church has voted unanimously that this resolution be recommended and passed;

NOW, THEREFORE, BE IT RESOLVED, in order to effect this arrangement that this Annual Conference recommend the abandonment of the Blowing Rock United Methodist Church and authorize that the properties be turned over to the Conference Trustees and with the further recommendation and request that the Conference Board of Trustees lease the property to the Blowing Rock Religious and Civic Association, Incorporated.

JOHN R. HAMILTON
District Superintendent

RESOLUTION

WHEREAS, the property of Trinity United Methodist Church located on the Helton Charge of the United Methodist Church, North Wilkesboro District, of the Western North Carolina Conference, Charlotte Area, located in Ashe County, North Carolina, Silas Creek community, having been abandoned and not having been used for worship services for the past several years; and

WHEREAS, the Western North Carolina Annual Conference of the United Methodist Church in session June, 1967 authorized the Trustees of the Annual Conference to prepare, execute, and convey a fee simple deed of the property title and deliver to purchaser in accordance with the *Discipline* of said Church; and

WHEREAS, after the meeting of the Western North Carolina Annual Conference several persons expressed interest and concern in this matter and requested the Conference Trustees to retain Trinity United Methodist Church as Methodist property; and

WHEREAS, this being brought to the attention of the pastor the District Superintendent, Chairman of the Conference Board of Trustees, and the Bishop, it was agreed that the property should be retained;

NOW, THEREFORE, BE IT RESOLVED, that on recommendation of the parties listed above and of the North Wilkesboro District Board of Church Location and Building the property known as Trinity United Methodist Church be retained as Methodist property and that a Church Board of Trustees, which was elected at the spring meeting of the Quarterly Conference of the Helton Charge, keep the church and grounds in good condition by painting and repairing when necessary, and by keeping the yard mowed reasonably often, and that they keep the building adequately insured at all times, that they use the building for purposes in keeping with the Methodist *Discipline,* and that the building be made available for all proper Methodist uses, home-

comings, funerals, weddings, special services and the like, and that they not allow the the building or grounds to be used by ministers of other denominations without the consent, in writing, of either the pastor of the charge to which they are attached, or the District Superintendent; and, on recommendation of the Chairman of the Conference Board of Trustees that the 1968 Annual Conference ask the Conference to attach the Trinity Church to a different charge — that of the Jefferson United Methodist Charge.

JOHN R. HAMILTON
District Superintendent

Change in Charge Boundaries:

Asheville District

Take Reeves Chapel from Laurel Hill-Reeves Chapel-Brown's View, leaving Laurel Hill-Brown's View as a charge. Create a new charge to be known as Reeves Chapel.

Charlotte District

From two station churches from the Mount Holly: Aldersgate-Charlotte: Faith charge to be known as Mount Holly: Aldersgate and Charlotte: Faith.

Organize a new congregation in the city of Charlotte to be known as Hidden Valley.

Organize a new congregation in Charlotte to be known as Landsdown.

Take Huntersville of the former Central District from the Stanley-Huntersville Charge and add to Mt. Holly to create the Mt. Holly-Huntersville Charge.

Gastonia District

Take Stanley of the former Central District from the Stanley-Huntersville charge and take Bessemer City from the Gastonia-Bessemer City charge and add the two (Bessemer City and Stanley) to create the Stanley-Bessemer City Charge.

Take Gastonia of the former Central District from the Gastonia-Bessemer City charge and create a station church in the city of Gastonia. This church will be known as Epworth.

From Bethel-Crowell Memorial take Bethel and from Union take Russell Chapel and Zion and form a new charge to be known as Messiah.

Take Palm Tree from Union and place with Crowell Memorial to make a charge to be known as Crowell Memorial-Palm Tree.

Put Double Shoals with Lawndale.

The Kings Mountain-St. Paul Charge of the former Central District will be referred to as the Galilee-St. Paul Charge.

The Shelby-Philadelphia Charge of the Former Central District will be referred to as the Durham-Philadelphia Charge.

High Point District

Take Mitchell Chapel of the former Central District from the Asheboro-Mitchell Charge and add to the Ramseur Circuit.

Marion District

From Connelly Springs-Bollinger's Chapel charge take Connelly Springs and place with Rutherford College-Abernathy Memorial to form a two point charge to be called Abernathy Memorial.

Take Bollinger's Chapel from the Connelly Springs-Bollinger's Chapel charge and place with First Methodist Church, Valdese (a station) making a two point charge to be called First Methodist Church: Valdese.

Thus the Connelly Springs-Bollinger's Chapel charge will be absorbed.

From St. Matthew's-Zion Memorial charge take Zion Memorial and place with St. Luke's-Zion charge leaving St. Matthew's a station.

Take St. Luke's from St. Luke's-Zion charge and place with Glen Alpine (a station) making a two point charge to be called Glen Alpine, leaving Zion-Zion Memorial a two point charge.

Take Denton's Chapel from the Morganton Circuit and place with Morganton: Salem forming a two point charge to be called Morganton: Salem.

Take Mt. Pleasant from the Morganton Circuit and place with Morganton: North forming a two point charge to be called Morganton: North Morganton.

Take Oak Forest from the Morganton Circuit and place with Bethel (a station) to form a two point charge to be called Morganton: Bethel.

The Marion Circuit of the former Central District will be known by the name, Addie's Chapel Circuit.

Take Gilboa church property (no congregation) and place under the jurisdiction and supervision of the Board of Trustees of First Church, Morganton.

North Wilkesboro District

The former Central District charge, Statesville-St. Home-Boone, will be listed as St. Home-Philadelphia.

Salisbury District

Change the name of Elmwood Charge to West Rowan.

Statesville District

Take Baton from the Whitnel charge and place with Grace Chapel, the charge to be known as Grace Chapel.

The former Central District Charge, Lenoir-Harpertown, will be listed as Smith Memorial-Harper's Chapel.

The former Central District Charge, Newton, will be listed as St. Paul-Mt. Beulah-Providence.

Take Scott's Chapel from the Statesville-St. Home-Boone Charge of the former Central District, and make it a station. The remaining two churches will be listed in the North Wilkesboro District as the St. Home-Philadelphia Charge.

Thomasville District

Organize a new congregation to be known as Midway North.

The former Central District Charge, Lexington-Chestnut and Brooks Temple, will be listed as Lexington Parish.

Waynesville District

Take Dellwood from the Dellwood Charge and place with Maggie to form a two-point Charge called Maggie Valley. Take Elizabeth Chapel and Maple Grove from the Dellwood Charge, making a two-point Charge to be called Elizabeth Chapel-Maple Grove, thus dissolving the former Dellwood Charge.

Carson Chapel and Mount Zion Churches in Macon County have merged to form one Church to be called Memorial. Place Memorial on the West Macon Circuit.

Take Patton's from the Macon Circuit and place with the West Macon Circuit forming a Charge consisting of Memorial, Louisa, Maiden's Chapel, Gillespie's Chapel, and Patton's.

Take Hickory Knoll and Dryman's Chapel from the Franklin Circuit and place on the Macon Circuit to make the Charge consist of Asbury, Mulberry, Union, Hickory Knoll, and Dryman's Chapel.

Take Snow Hill, Iotla, and Riverview from the North Macon Circuit and place on the Franklin Circuit making a Charge consisting of Bethel, Clark's Chapel, Snow Hill, Iotla, and Riverview, thus dissolving the North Macon Circuit.

Take Haywood Memorial (discontinued) from the Bethel Charge and leave Bethel a station.

Winston-Salem - Forsyth District

Combine Old Town with Brookstown to create the Brookstown-Old Town charge.

Winston-Salem - Northeast District

Change name of Bryant Memorial Church on New Hope Circuit to Ararat United Methodist Church.

The former Central District charge, Reidsville-Wenworth, will be listed as St. Paul-Wenworth.

BOUNDARIES OF DISTRICTS
(Discipline 1964, Par. 431.3)

1. Unification of our two annual conferences brought into the new conference the Central District of the Central Jurisdiction, with churches located in most of the districts of the former Western North Carolina Conference, but with a heavy concen-

tration of churches in the Greensboro, High Point and Winston-Salem areas; therefore, after consulation with and in full accord of the district superintendents, the Central District is dissolved and the charges of that district are placed, according to their geographical location, in the districts named by the former Western North Carolina Conference except wherein noted.

2. From the Asheville District place in the Marion District, Saluda and Tyron-Columbus; and from the North Wilkesboro District place in the Marion District, Avery, Elk Park and Linville Falls Charges.

3. For the Winston-Salem-Forsyth District to be composed of all charges in Forsyth County with the exception of the following which shall be in the Winston-Salem-Northeast District: West Forsyth, Mount Pleasant-Tabernacle, Rural Hall, Rural Hall-Red Bank, Shiloh-Oliver, and Forsyth-Stokes Charges.

4. The Winston-Salem-Northeast District shall be composed of all United Methodist charges in Surry, Stokes and Rockingham Counties, plus the churches of the Flat Rock Charge, Huntsville Charge and Stokesdale Station located in Guilford County; and in addition, it will include charges of the former Winston-Salem District in Yadkin County, North Carolina, and Carroll County, Virginia, and those listed immediately above, namely: West Forsyth, Mount Pleasant-Tabernacle, Rural Hall, Rural Hall-Red Bank, Shiloh-Olivet, and Forsyth-Stokes Charges, all or in part, in Forsyth County.

5. The Greensboro District will be composed of churches of the former Greensboro District area not already above placed in the new Winston-Salem-Northeast District.

Motion to Adjourn: Charles D. White, Secretary, moved that following the passing of the character of the preachers, the reading of the appointments and the benediction, the Western North Carolina Annual Conference of the United Methodist Church, Southeastern Jurisdiction, be adjourned *sine die.*

Appointments: Bishop Hunt read the ministerial appointments for 1968-69, thus answering Question 51: "Where are the preachers stationed for the ensuing year?"

Benediction: Bishop Hunt pronounced the benediction and the Western North Carolina Annual Conference of the United Methodist Church, Southeastern Jurisdiction adjourned *sine die* at 1:20 p.m.

President

Secretary

CERTIFICATE OF ORDINATION

This is to certify that at a service of ordination, Saturday evening, June 8, 1968, in the George R. Stuart Auditorium, Lake Junaluska, North Carolina, I, Earl Gladstone Hunt, Jr., a bishop of The United Methodist Church, and resident bishop of the Charlotte Area, Southeastern Jurisdiction, did ordain to the office of Elder in the Church of God:

Ralph Harold Ballard, Bennie Benjamin Bearden, Floyd Lee Berrier, Ervin Smith Cook, Jr., Reece Edward Cook, Jr., Thomas Jefferson Duncan, Jr., Oren Rex Edmonds, Kenneth Robert Eller, William Byrd Ellison, John Wesley Kale, Sammie Lester Martin, Marion Joe Parker, George Lee Pollock, John William Setzer, Sr., Robert Lee Witty, Jr.

The candidates for ordination were presented by the Conference Secretary. Elder C. G. Hefner read the Collect; Bishop Edgar A. Love read the Epistle and the Gospel. I administered the charge and ordained them to the office of Elders assisted by Elders R. L. Billings, H. L. Blackwelder, J. E. Carroll, J. P. Davenport, W. H. Groce, J. R. Hamilton, C. G. Hefner, F. B. Jordan, E. A. Lamb, W. T. Medlin, Jr., R. H. Nicholson, S. B. Nifong, H. T. Penry, Jr., P. L. Shore, G. R. Stafford, C. D. White, B. H. Ziglar.

President

V

The United Methodist Church

THE BUSINESS OF THE ANNUAL CONFERENCE

The Minutes of the Western North Carolina Annual Conference held in Lake Junaluska, North Carolina from June 5, 1968, through June 9, 1968, Bishop Earl G. Hunt, Jr., presiding.

Date when organized 1890. Number of this session 79

PART 1. ORGANIZATION AND GENERAL BUSINESS

1. *Who are elected for the quadrennium:*
   Secretary? W. T. Medlin, Jr., Drawer 428, Albemarle, North Carolina 28001
   Statistician? R. Pascal Waugh, 4 Buena Vista Road, Asheville, North Carolina 28803
   Treasurer? F. D. Russell, Box 1273, Charlotte, North Carolina 28201
2. *Is the Annual Conference incorporated?* No.
3. Bonding and auditing:
   a) *What officers handling funds of the conference have been bonded, and in what amounts?*

The Commission on World Service and Finance has a position bond for the following treasurers in the amount of $50,000: Board of Education, Commission on Higher Ed., Bd. of Missions, Bd. of Church Extension, Conf. Bd. of Pensions, Charlotte Mission Society, Eugene M. Cole Foundation, Asst. to Conference Treasurer. The bond of the Conf. Treasurer is $400,000.

   b) *Have the books of said officers or persons been audited?* Yes.
4. *Have the conference boards, commissions, and committees been appointed or elected?* Yes.
5. *Have the secretaries, treasurers, and statisticians kept their respective records upon and according to the forms prescribed by The Methodist Church?* Yes.
6. *What is the report of the statisticians?* (See statistical tables).
7. *What is the report of the treasurer?* (See statistical tabls).
8. *What are the reports of the district superintendent as to the status of the work within their districts?* (See statistical tables).
9. *What is the schedule of minimum salaries for pastors?* See report of Commission on Minimum Salary).
10. *What is the plan and what are the approved claims for the support of the district superintendents for the ensuing year?* 3.927571% of $4,200,000 ($165,000.00); Salary to be $11,000.00
11. *What amount has been apportioned to the pastoral charges within the conference to be raised for the support of conference claimants?* 22.904762% of $4,200,000 (962,000.00)
12. *What are the apportionments to this conference:*
    a) *For the World Service Fund?* 625,358.00
    b) *For the Episcopal Fund?* 69,300.00
    c) *For the General Administration Fund?* 39,073.00
    d) *For the Interdenominational Co-operation Fund?* 20,226.00
    e) *For the Temporary General Aid Fund?* 14,059.00
    f) *For the Jurisdictional Administration Fund?* 44,481.00
    g) *For the maintenance of our institutions of higher learning?* 1,022,425
13. *What is the percentage division between world service and conference benevolences for the current year:*
    World service 37% *Conference benevolences?* 63%
14. *What are the reports, recommendations, and plans of the Conference agencies:* (See reports).
15. *What Methodist institutions or organizations are approved by the conference for annuity responsibility?* Bennett College, Greensboro College, Pfeiffer College, High Point College, Our Conference Boards and Commissions, the World Methodist Council, the North Carolina Christian Advocate, the Methodist Home, the College

Coordinating Council, the Wesley Foundation and the Hospital Chaplains for Charlotte District (provided each agency or institution pays 9% of the average Conference salary).

16. *What date is determined for Golden Cross Enrollment Sunday?* Month of November
17. *Conference lay leader:*
    a) William R. Henderson, Bennett Building, High Point, N. C. 27261
    b) *What is his report* (See report on Board of Lay Activities).
    c) *Who are district and associate lay leaders?* See List of Addresses in Journal
18. *What local churches have been:*
    a) *Organized?* St. John's — Statesville District — September 24, 1967 — 31 Charter Members
    b) *Merged?* Carson Chapel and Mount Zion, October 22, 1968 — New Congregation to be called Memorial United Methodist Church — Waynesville District
    c) *Discontinued?* Haywood Memorial, Bethel Charge, Haywood County, Waynesville District
    d) *Relocated, and to what address?*
    e) *Transferred into this conference from the Central Jurisdiction, and with what* 1) *This year?* Merger of N. C.-Virginia Conference of Central Jurisdiction *membership?*
       within boundaries of Western North Carolina Conference, March 28, 1968: Report as of June 7, 1968

48	Pastoral Charges
102	Churches
29	Men in Full Connection
20	Men in Supply Relation
7	Men in Retired Relation
10,398	Members of churches

PART II. PERTAINING TO MINISTERIAL RELATIONS

19. *Are all the ministerial members of the conference blameless in their life and official administration?* Yes
20. *Who constitute the Conference Committee of Investigation?* J. J. Patterson, E. H. Lowman, J. G. Huggin, E. Paul Hamilton, E. D. Page, James W. Ferree. Reserves: Gilbert Miller, D. L. Stubbs, L. M. Mayfield, D. A. Hamilton, M. S. Laughlin, R. J. Ralls
21. *Who are the approved supply pastors:*
    a) *Student approved supply pastors, and in what schools are they enrolled?* Andrew Brown, A & T University; Jasper Boyd, Central Piedmont; William Curtis Currie, Pfeiffer; Cleveland Strange Duke, Pfeiffer; Ralph Allen Fromeberger, Hood Theological Seminary; Stephen Randolph Harrison, High Point; Steven Lynn Hicks, High Point; William Howell, Gammon Theological Seminary; Belvin Jessup, A & T University; Benjamin Dale Killian, Western Carolina University; Billy Lucius Lindsey, Western Carolina University; Eugene Victor Maafo, Duke Divinity School; Keys Pendleton, Orlando College, Fla.; Harry McClure Sherrill, Pfeiffer; Allene Baker Weaver, Pfeiffer; John Welborn Herold, Western Piedmont Community College. (16)
    b) *Full-time approved supply pastors, and what progress has each made in the course of study?*

Who are the Graduates of the Course of Study? Mrs. Gertrude Falls Adams, Vance Newlan Allen, Bobby Ray Beck, William Clay Belcher, Wade Wilhelm Benson, James Herman Billings, Roscoe Lake Billings, Frank E. Blalock, Edward Davis Cantir, Jr., George Arthur Carnwright, J. Dwight Cartner, Forrest Edward Church, John Raymond Dawkins, William Pleas Elder, Rufus John Essary, Arelin Ray Freshour, John Tyra Gantt, Stanley Clarence Gibson, Elbert Homer Goode, Gary Guy Gregory, Luther Collins Harris, Robert M. Harris, Carl Allison Haire, Bruce Grayson Hobson, Walter N. Johnson, Edgar Franklin Kale, William Howard Key, Carl Anderson Lain, William Franklin Lee, Foster Ree Loflin, Robert Vance Martin, Oscar Eugene Merritt, Bobby Wayne Moody, Dewey Michael Morrison, Ebby Lee Murphy, Willie L. Napper, Johnny Mack Nelson, Bruce Allen Norwood, Finley Matney Orr, Morris R. Olive, Cleat G. Owens, Joseph C. Phillips, Robert Lee Poindexter, Woodrow Wilson Pryor, Ellard Odell Queen, Harry Queen, Furman Jerry Roberts, Maynard Elmer Seehorn, Elton Leon Strickland, Bryson Coonie Sweezy, Lonnie William Templeton, Gerald Boyd Tomlinson, William Howard Voncannon, William Edward Walker, Bennie Walters, Summie Edward White,

Powell Lahmon Wilkins, Jr., Everett Burton Wright, Zeno C. Wright. (59)
Part-Time Graduates? Franklin Elliotte Brown, Paul G. Carter, J. Bert Dula, Mrs. Sophia East, Raymond Oscar Endicott, Arthur Hall, Lee Roy Hunt, Thomas McBee Mason, James Monroe McLean, Buford Miller, Hugh Dalton Sims, Mrs. Mabel Jenkins Snider, Mrs. Lennie Jacobs Stough, Charles Branson Walker, Otto Withers. (15)

b) *Full-time approved supply pastors, and what progress has each made in the course of study?*

First Year: Fred Smith Atwater, William Edward Harris, John Emory Jones, William Arthur Knight, Hayward Lee Morrison, Ardis Darrell Payne, Robert Gray Wolfe, Floyd Juddy Wood.

Second Year: John Fletcher Andrews, Dewey Addison Bailey, William Kenneth Brown, Don Edwin Conrad, Guy Henry Godfrey, William Erving Grant, Gordon Lee Hood, Dwight Ludwig, Lawrence Chapman Morton, Sr., Mrs. Lucy Strider Norton, Fred Coolidge Shoaf, Lowell Harper Swisher, James Hal Varner, Leonard Thomas Voncannon. (14)

Third Year: Fred Lee Baker, John Wesley Belk, Howard Gwyn Clayton, Leo Tice Coppedge, John Herbert Deyton, Lee Wilson Dunlap, Stanley Bartow James, Shirley Thomas Jones, Dockes Haywood Lutz, Thomas A. Plyler, Jr., Baxter William Proffitt, James Colon Reynolds, William Clifton Strope, Clifford Alfred Weller, Wade Edward Wright, Byrd Harrison Metcalf, Percy Ray Phillips, Bill Edward Poole. (18)

Fourth Year: Roy Norman Beck, Jr., Earl Albert Cook, Jr., Edgar Lee Ellis, Theodore Eugene Hendrix, Alvin Garnett Jones, Paul Glenn Kale, Aultman Luther Kesler, Sr., Philip Ray Vaughn, Sr. (8)

c) *Part-time approved supply pastors, and what progress has each made in the course of study? First Year:* Otis Theodore Hayes, Howard Marshall Kiser, George Stuart Maxwell, Dee Bee Martin, W. T. Rankin, I. C. Spinks, G. L. Warren. (7) *Second Year:* Johnny Boyd, Melvin Mock Beeker, Sr., Foy Lee Brooks, Floyd Alfred Griffin, Jesse Ray Johnson, Robert David Weant. (6) *Third Year:* Enoch Garfield Ball, Jr., Robert Lamar Crook, John A. Gray, Alvin Beall Pope. (4) *Fourth Year:* Marion W. Walton.

22. *What approved supply pastors are credited with annuity claim on account of full-time service during the past year?* Mrs. Gertrude F. Adams, Vance Newlan Allen, John Fletcher Andrews, Fred Smith Atwater, Dewey Addison Bailey, Fred Lee Baker, Bobby Ray Beck, Ray Norman Belk, Jr., William Clay Belcher, John Wesley Belk, Wade Wilhelm Benson, James Herman Billings, Frank Edward Blalock, William Kenneth Brown, Edward Davis Cantor, Jr., George Arthur Carnwright, James Dwight Cartner, Forrest Edward Church, Howard Gwyn Clayton, Earl Albert Cook, Jr., Leo Tise Coppedge, John Raymond Dawkins, John Herbert Deyton, Leslie Frederick Ditchfield, L. W. Dunlap, William Pleas Elder, Edgar Lee Ellis, Rufus John Essary, Arelin Ray Freshour, William Robert Frost, John Tyra Gantt, Lewis Clinton Gibbs, Stanley Clarence Gibson, Guy Henry Godfrey, Elbert Homer Goode, William Erving Grant, Gary Guy Gregory, Carl Allison Haire, Luther Collins Harris, Robert Montgomery Harris, Paul Donald Heafner, Theodore Eugene Hendrix, B. G. Hobson, Gordon Lee Hood, Stanley Bartoe James, Alvin Garnet Jones, Shirley Thomas Jones, Edgar Franklin Kale, Paul Glenn Kale, Aultman Luther Kesler, William Howard Key, Benjamin Dale Killian, Henry Mitchell King, William A. Knight, Carl Anderson Lain, William Franklin Lee, Foster Ree Loflin, Dwight Ludwig, Dockes Haywood Lutz, Edmund Ray Lynn, Robert V. Martin, Royal J. Marty, Oscar Eugene Merritt, Bobby Wayne Moody, Dewey Michael Morrison, Hayward Morrison, Lawrence C. Morton, Ebby Lee Murphy, Johnny Mack Nelson, Mrs. Lucy Norton, Bruce Allen Norwood, Finley Matney Orr, Cleat George Owens, Joseph Clinton Phillips, Percy Ray Phillips, Robert Lee Phillips, Robert Lee Poindexter, Bill Edward Poole, Baxter William Proffitt, Woodrow Wilson Pryor, Ellard Odell Queen, Harry Queen, James Colon Reynolds, Paul Vance Ridenhour, Carlos Alberto Rodriguez, Furman Jerry Rogers, Maynard Elmer Seehorn, F. C. Shoaf, Elton L. Strickland, William Clifton Stroupe, L. H. Swisher, Gerald Boyd Tomlinson, J. Hal Varner, Phillip Ray Vaughn, Leonard Thomas Voncannon, William Howard Voncannon, William Edward Walker, Bennie Walters, Clifford Alfred Weller, Sammie Edward White, Powell Lahmon Wilkins, Jr., R. G. Wolfe, Everette Burton Wright, Zeno Cletus Wright.

23. *What preachers, coming from other evangelical churches, have had their orders recognized?*
    a) *As local deacons?* None
    b) *As local elders?* None

24. *Who have been admitted from other evangelical churches as traveling preachers:*
    a) *As members on trial: Deacons?* None
    Elders? None
    b) *As members in full connection: Deacons?* None
    Elders? None

25. *Who are admitted on trial:*

    a) *With degrees from approved colleges and credits from approved schools of theology?* Charles Leon Adams, James Grant Allred, Jr., Ray Garrison Burrell, Jr., William Douglas Camp, Teddy Blair Craddock, David Capps Creech, Roy David Cox, Robert Earle Hamilton, Thomas James Herin, Ervin Hillard Houser, Karl Wesley Judy, Larry Leslie Kimel, James Michael Leatherwood, Carrol Reeves Lindsey, Barry Phillip Osborne, Edwin Lee Plowman, James Lee Powell, Henry Mitchell Smith, James Thomas Trollinger, Carl McGhee Worthy, Jr. (20)

    b) *With degrees from colleges not accredited by the University Senate and credits from approved schools of theology?*

    c) *With degrees from approved colleges and completion of the introductory studies for the ministry and the first two years course of study?* Burvin Lee Baucom, Lewis Clinton Gibbs, Paul Donald Heafner. (3)

    d) *With partial college credit, completion of the four-year course of study, and six years' service as approved supply pastors?* Leslie Frederick Ditchfield, William Robert Frost, Henry Mitchell King, Edmund Ray Lynn, Bruce Allen Norwood, Carlos Alberto Rodriguez, Paul Vance Ridenhour. (7)

26. *Who are continued on trial; and what progress have they made in their ministerial studies:*

    a) *As students in approved schools of theology?* Lawrence Clay Adams, Duke University Graduate School; Marvin Anthony Boyles, Wesley Theological Seminary; Richard Alan Clark, Emory U. Graduate School; Robert Allen Clark, Union Graduate Theological Seminary; James Paul Clodfelter, Jr., Duke Divinity School; William Daniel Clodfelter, Duke Divinity School; Benjamin Franklin Davis, Duke Divinity School; Donald Douglas Davis, Duke Divinity School; Richard Dale Hilton, Methodist Theological School in Ohio; Joe Edward Luther, Jr., Candler School of Theology; Frederick Tice Mahla, Duke Divinity School; Ned Bunyan Owens, Candler School of Theology; Clarence Edward Peurifoy, Wesley Theological Seminary; Bobby Alvin Rogers, Candler School of Theology; Wayne Douglas Shepherd, Boston University Graduate School; Robert Allen Spencer, Boston University Graduate School; James Carlisle Stokes, Jr., Duke Divinity School; Terry Van Swicegood, Drew Theological Seminary; John Hurley Thomas, III, Duke Divinity School; Charles Denny White, Jr., Duke University Graduate School.

    b) *As graduates of approved schools of theology?* Peter E. A. Adoo, Johnny James Boles, John Koonts Ferree, James Wiley Fowler, III, Franklin Wilson Grice, Elliott Wannamaker Hardin, Jr., Robert Ed Lair, Jr., Joseph Caldwell McMurry, Rickie Wayne Mills, Louis Herman Murray, Billy Joe Parker, William Robbins Ragsdale, Dallas Miller Rush, Malcombe Donald Sides, Reginald Lowell Smith, Jr., Albert Thurston St. Clair, Jr., Edward Boyd Stokes, George Edward Thompson, Henry Churchill Thompson, Larry Edward Tise, Joseph Louis Williams, Manuel David Wortman.

    c) *In the four-year course of study? Third Year:* William G. Biggerstaff, Hubert Alvin Brown, Billy Weldon Clinard, Luther Paul Heafner, Warner Blackwell Milner, Clarence Bryce Smith. *Fourth Year:* Paul Meredith Bradley, William Levy Crowell, William Tupper Haselden, Wayne Everett Hoyle, Haywood Braswell Hyatt, Calvin Clay Manning, Hubert Donald Noblitt, Cletus Alfred Pope, Charles George Sherrill.

    d) *In the four graduate courses of study?* Robert Howard McDowell

27. *Who on trial are discontinued?* Ravis Larry Emerson, Frank Melvin Jarvis (2)

28. *Who are admitted into full connection?* Ralph Harold Ballard, Bennie Benjamin Bearden, Floyd Lee Berrier, Reece Edward Cook, Jr., Thomas Jefferson Duncan,

Jr., Oren Rex Edmonds, Kenneth Robert Eller, William Byrd Ellison, John Wesley Kale, Sammie Lester Martin, Marion Joe Parker, George Lee Pollock, John William Setzer, Jr., Frank Albert Stith, III, William Ralph Surratt. (15)

29. *Who have been elected deacons:*

a) *Theological students?* Charles Leon Adams, James Grant Allred, Jr., Ray Garrison Burrell, Jr., William Douglas Camp, Roy David Cox, Teddy Blair Craddock, David Capps Creech, Robert Earle Hamilton, Thomas James Herin, Ervin Hillard Houser, Karl Wesley Judy, Larry Leslie Kimel, James Michael Leatherwood, Carrol Reeves Lindsey, Barry Phillip Osborne, Edwin Lee Plowman, James Lee Powell, Henry Mitchell Smith, James Thomas Trollinger, Carl McGhee Worthy, Jr. (20)

b) *Members on trial in the course of study?* Lewis Clinton Gibbs, Paul Donald Heafner. (2)

c) *Approved supply pastors?* Fred Lee Baker, John Wesley Belk, Howard Gwyn Clayton, Leo Tice Coppedge, John Herbert Deyton, Jr., Lee Wilson Dunlap, Stanley Bartoe James, Shirley Thomas Jones, Dockes Haywood Lutz, Byrd Harrison Metcalf, Percy Ray Phillips, Thomas Atchison Plyler, Jr., Bill Edward Poole, Alvin Beall Pope, Baxter William Proffitt, James Colon Reynolds, William Clifton Stroupe, Clifford Alfred Weller, Wade Edward Wright. (19)

d) *Missionaries?*

e) *Chaplains?*

30. *Who have been ordained deacons?* Charles Leon Adams, James Grant Allred, Jr., Fred Lee Baker, John Wesley Belk, Ray Garrison Burrell, Jr., William Douglas Camp, Howard Gwyn Clayton, Leo Tice Coppedge, Roy David Cox, Teddy Blair Craddock, David Capps Creech, John Herbert Deyton, Jr., Lee Wilson Dunlap, Lewis Clinton Gibbs, Robert Earle Hamilton, Paul Donald Heafner, Thomas James Herin, Edvin Hillard Houser, Stanley Bartoe James, Shirley Thomas Jones, Karl Wesley Judy, Larry Leslie Kimel, James Michael Leatherwood, Carrol Reeves Lindsey, Dockes Haywood Lutz, Byrd Harrison Metcalf, Barry Phillip Osborne, Percy Ray Phillips, Edwin Lee Plowman, Thomas Atchison Plyler, Jr., Bill Edward Poole, Alvin Beall Pope, James Lee Powell, Baxter William Proffitt, James Colon Reynolds, Henry Mitchell Smith, William Clifton Stroupe, James Thomas Trollinger, Clifford Alfred Weller, Carl McGhee Worthy, Jr., Wade Edward Wright. (41)

31. *Who have been elected elders?*

a) *Theological graduates?* Floyd Lee Berrier, Reece Edward Cook, Jr., Thomas Jefferson Duncan, Jr., Oren Rex Edmonds, William Byrd Ellison, Sammie Lester Martin, Marion Joe Parker, George Lee Pollock, John William Setzer, Jr., Frank Albert Stith, III. (10)

b) *Course of study graduates?* Ralph Harold Ballard, Bennie Benjamin Bearden, Ervin Smith Cook, Jr., Kenneth Robert Eller, John Wesley Kale, Robert Lee Witty, Jr. (6)

c) *Missionaries?* None

d) *Chaplains?* None

32. *Who have been ordaind elders?* Ralph Harold Ballard, Bennie Benjamin Bearden, Floyd Lee Berrier, Ervin Smith Cook, Jr., Reece Edward Cook, Jr., Thomas Jefferson Duncan, Jr., Oren Rex Edmonds, Kenneth Robert Eller, William Byrd Ellison, John Wesley Kale, Sammie Lester Martin, Marion Joe Parker, George Lee Pollock, John William Setzer, Jr., Robert Lee Witty, Jr. (15)

33. *Who have been admitted or ordained to accommodate other conferences:*

a) *Admitted: On trial?* None
Into full connection? None

b) *Ordained after election by this conference: Deacons?* None
Elders? None

c) *Ordained after election by other conferences: Deacons?* None
Elders? None

34. *Who are readmitted:*

a) *As deacons?* None

b) *As elders?* William Edgar Mewborn

35. *What retired members have been made effective?* None

36. *Who have been received by transfer?* Julian McClees Aldridge, Jr., North Carolina, June 5, 1968; (Probationer) Paul Meredith Bradley, Alabama-West Florida, June 5, 1968; Coy Lee Brown, Jr., South Carolina, June 12, 1967; William H. Cole, North Georgia, June 1, 1968; Max Wade Dulin, North Carolina, June 5, 1968; (Probationer) William Tupper Haselden, South Georgia, June 5, 1968; Charles L. Herron, Florida, June 5, 1968; Herbert L. Marbury, Holston, June 5, 1968; William Kirk McNeill, North Carolina, July 1, 1967; Wayne Reece Smith, Louisiana, June 1, 1968; C. E. Strickland, North Carolina, June 5, 1968; Grady H. Whicker, Virginia, June 5, 1968; Merle Newcomer Young, Southern New Jersey, June 18, 1967.

37. *Who have been transferred out?* John F. Cock, Virginia, June 5, 1968; Donald F. Flynn, West Virginia, June 1, 1968; Roger William Kusche, Kentucky, June 1, 1968; George Larry Maxwell, Little Rock, Date of L. R. Conference; William Edgar Mewborn, South Carolina, June 11, 1968; Gordon Bruce Nelson, North Texas, May 30, 1968; Richard H. Petersen, Maine, June 2, 1968; William T. Robinson, Detroit, June 11, 1968; Glenn Franklin Stevens, Baltimore, June 12, 1968.

38. *Who have had their conference membership terminated:*

a) *By voluntary location?* Frank W. Kiker, Jr., Roger D. Pearson, Carlton Eugene Simpson.
b) *By involuntary location?* None
c) *By withdrawal?* Steven W. Brown
d) *By judicial procedure (expelled)?* None

39. *Deceased:*

a) *What ministerial members have died during the year?*
Effective: L. A. Brown (Leander Anthony) (November 5, 1902-January 16, 1968), full connection; Joseph Edmund Caldwell (April 17, 1918-October 2, 1967), full connection, 1945; John Clifford Kendrick (April 5, 1907-October 31, 1967), full connection, 1954; William Burbank Penny (July 26, 1900-February 10, 1968), full connection, 1938; Everett Vaudry Williams (September 29, 1936-May 31, 1968), full connection, 1961.

Inactive: Dewey Dosson Broome (July 4, 1899-April 29, 1968), full connection, 1933; John Linville Asbury Bumgarner (June 30, 1878-October 2, 1967), full connection, 1908; Benjamin Laddie Burge, Jr. (July 3, 1888-January 7, 1968), full connection, 1914; Paxton Theodore Dixon (September 11, 1898-June 16, 1967), full connection, 1932; Lacy Thomas Edens (September 4, 1887-April 19, 1968), full connection, 1926; Whitelaw Reid Harris (July 5, 1892-October 31, 1967), full connection; Nathaniel Mason Harrison (November 8, 1891-December 17, 1967), full connection, 1920; Floyd Ellsworth Hartsfield (August 12, 1900-February 2, 1968), full connection, 1926; William Adrian Jenkins (February 11, 1879-January 26, 1968), full connection, 1915; Carl Howie King (January 25, 1898-June 27, 1967), full connection, 1934; Samuel Millard Needham (October 15, 1887-July 25, 1967), full connection, 1911; Robert McCollum Price (September 23, 1898-July 15, 1967), full connection, 1924; Neil Carson Williams, Sr. (April 23, 1888-May 8, 1968), full connection, 1915; Caleb Jay Winslow (September 13, 1899-December 6, 1967), full connection, 1931; Thomas Reuben Wolfe (Nevember 8, 1877-January 10, 1968), full connection, 1904.

b) *What approved supply pastors have died during the year?* James Davis Pyatt (July 8, 1889-March 23, 1968)

c) *What deaconesses have died during the year?* None

40. *Who are the supernumerary ministers, and for what number of years consecutively has each held this relation?* Coy L. Brown, Jr., 1967-68

41. *Who are granted subbatical leave?* T. Dixon Adams, W. H. Benfield, William R. Crawford, Robert A. Foster

42. *What ministerial members have been retired:*

a) *This year?* W. F. Beadle, P. E. Bingham, Grady N. Dulin, Robert J. Goldston, Charles Vernon Hall, Guy A. Hovis, Hoskie Otho Huss, W. A. Kerr, Jr., Wade Kiker, L. E. Mabry, E. H. Nease, Sr., S. B. Nifong, T. E. Rutledge. (13)
b) *Previously?* J. R. Bowman, Earl A. Cook, Ross Francisco, E. M. Hoyle, Jr., Hugh D. Jessup, A. A. Kyles, R. M. Laughlin, R. W. McCulley, S. F. McFarland, Thomas H. Swofford, R. Dwight Ware (11)

Age: H. G. Allen, C. R. Allison, J. C. Auman, E. M. Avett, E. L. Ballard, J. M. Barber, L. P. Barnett, E. H. Blackard, R. W. Blanchard, J. M. Brandon, S. J. Brawley, J. H. Brendall, C. D. Brown, O. L. Brown, C. G. Chappell, J. R. Church, W. Claude Clark, G. W. Clay, G. B. Clemmer, J. W. Combs, V. P. Crowder, D. H. Dennis, Mark Depp, F. O. Dryman, J. R. Duncan, M. C. Ellerbe, M. G. Ervin, G. B. Ferree, E. C. Few, J. B. Fitzgerald, H. C. Freeman, J. C. Gentry, L. B. George, A. C. Gibbs, J. S. Gibbs, R. C. Goforth, G. C. Graham, C. L. Grant, D. P. Grant, J. H. Green, J. M. Green, W. Q. Grigg, J. W. Groce, J. C. Grose, E. J. Harbison, W. L. Harkey, R. M. Hauss, M. T. Hipps, J. E. B. Houser, R. T. Houts, John Hoyle, Jr., T. B. Huneycutt, D. T. Huss, W. R. Jenkins, E. M. Jones, O. J. Jones, R. P. Jones, W. F. Keeler, W. R. Kelly, C. O. Kennerly, K. H. Koestline, H. F. Kuehn, A. L. Latham, B. W. Lefler, E. R. Love, J. L. Love, O. C. Loy, A. W. Lynch, T. G. Madison, V. R. Masters, W. J. Miller, E. W. Mills, C. E. Murray, R. G. McClamroch, E. W. Needham, C. O. Newell, C. B. Newton, D. M. Nifong, N. S. Ogburn, F. W. Paschal, E. O. Peeler, W. H. Pless, A. P. Ratledge, D. H. Rhinehardt, C. E. Ridge, I. L. Roberts, O. L. Robinson, W. A. Rollins, C. E. Rozzelle, W. E. Rufty, C. W. Russell, F. L. Setzer, I. L. Sharpe, I. L. Shaver, F. H. Shinn, P. L. Shore, F. C. Smathers, P. L. Smith, R. A. Smith, W. S. Smith, J. N. Snow, E. H. Spencer, H. C. Sprinkle, Jr, L. C. Stevens, M. B. Stokes, F. J. Stough, J. B. Tabor, Jr., C. F. Tate, A. W. Thompson, L. D. Thompson, W. B. Thompson, P. W. Townsend, M. Q. Tuttle, R. M. Varner, J. C. Vernon, J. W. Vestal, C. M. White, E. C. Widenhouse, J. G. Wilkinson, R. L. Young (120)

43. *What approved supply pastors have been retired:*

a) *This year?* Mrs. Gertrude G. Adams

b) *Previously?* R. L. Billings, J. S. Gardner, E. C. Gover, G. C. Greene, L. W. Hall, G. L. Lovett, Mrs. Mamie D. Newell, R. A. Setzer, S. G. Strader, L. M. Taylor, I. J. Terrell, L. W. Templeton (11). Total 12.

44. *Who are appointed to attend school?*

a) *Members on trial?* Charles Leon Adams, James G. Allred, Jr., Marvin Anthony Boyles, Ray Garrison Burrell, Jr., Robert A. Clark, James P. Clodfelter, Jr., William D. Clodfelter, Roy David Cox, David Capps Creech, Ben F. Davis, Donald D. Davis, Lewis Clinton Gibbs, Jr., Robert Earle Hamilton, Thomas J. Herin, R. Dale Hilton, Ervin Hilliard Houser, Carl W. Judy, Larry Leslie Kimel, James Michael Leatherwood, Joe Edward Luther, Jr., F. T. Mahla, Barry Phillip Osborne, Edwin Lee Plowman, James Lee Powell, Bobby Rogers, Ellis Rouse, R. A. Spencer, Terry Swicegood, J. H. Thomas, III, Larry E. Tise, C. Denny White, Jr., John Christian Wilson.

b) *Members in full connection?* W. G. Benfield, Jackson W. Carroll, C. Jack Caudill, D. W. Charlton, Jr., E. Vance Davis, C. W. Faulkner, Jr., James A. Hewett, Durward Hofler, Wayne Marshall Jones, Edward Lee Moore, Phillip A. Pharr, Baxter Maurice Richey, Robert F. Streetman, R. G. Tuttle, Jr., James F. Weekley.

45. *What is the number of:*

a) *General Information:* Pastoral charges? 706; Approved supply pastors? 159; Received on trial? 35; Received into full connection? 15; Transferred in? 13; Transferred out? 9; Received from other evangelical churches? 0; Readmitted? 1; Discontinued? 2; Withdrawn? 1; Expelled? 0; Located? 3; Deceased? 21*; Local preachers? 273; Women under appointment? 24 (Includes Deaconesses); Retired made effective? 0; Retired serving as supply pastors? 17; District pasonages: 17; Value $773,500; Indebtedness $51,017.

b) *Number of ministers:*

(1) *On trials* a) As pastors? 43; b) Under special appointment? 6; c) Appointed to attend school? 40; Total on trial? 89.

(2) *In full connection:* a) Effective: i) As pastors and district superintendents? 530; ii) Under special appointment? 111; iii) Appointed to attend school? 14; iv) on Sabbatical leave? 4; Total effective? 659; b) Retired? 151; c) Supernumerary? 0; Total ministerial members: 899.

46. *What other personal notation should be made?* None

---

* Figure includes two (2) members of former N.C.-Va. Conference

PART III. CONCLUDING BUSINESS

47. *What are the detailed objectives of this conference for the coming year?* (See supplementary report.)

48. *Where shall the next Conference Session be held?* Lake Junaluska, N. C.

49. *Is there any other business?* No

50. *What changes have been made in appointments since last Annual Conference Session?* (See changes in Journal).

51. *Where are the preachers stationed for the ensuing year?* (See list of appointments.)

VI

APPOINTMENTS — 1968-1969

NOTE: Names of supplies are in italic type. Numerals after ministers indicate the number of years on the charge. (AS) indicates approved supply pastors; (RS) indicates retired pastors serving as supplies; (S) indicates a local preacher who is serving a charge. A retired member of another Conference serving as a supply in this Conference is listed (S).

ALBEMARLE DISTRICT(1)

District Superintendent ..... J. Elwood Carroll 2
Albemarle: Central ..... W. T. Medlin, Jr. 3
First Street ..... A. Frank Phibbs 4
Main Street ..... Oscar L. Easter 3
Parkway-Pine Grove ..... *J. W. Belk* (AS) 1
Tabernacle ..... Thurston St. Clair 1
Albemarle Circuit ..... James R. Faggart 8
Ansonville ..... John A. Petty 6
Badin ..... C. W. Randolph 1
Bethany ..... Curtis L. Sides 1
Bethel-Palestine ..... Carl W. Dennis 3
Bethlehem ..... L. Lewis VunCannon 3
Camp Ground ..... *Hayward Morrison* (AS) 2
Friendship ..... James G. Allred 5
Hebron ..... Cletes A. Pope, Jr. 3
Indian Trail-Stallings ..... A. B. Bruton 20
Lilesville ..... *T. A. Plyler, Jr.* (AS) 2
Locust-Oakboro ..... *Forrest E. Church* (AS) 2
Marshville ..... Giles O. Bowman 2
Midway-Smyrna-Trinity ..... To be supplied
Mineral Springs ..... *Earl A. Cook, Jr.* (AS) 3
Monroe: Benton Heights ..... *Foy L. Brooks* (AS) 2
Central ..... Jacob B. Golden 1
Memorial-Sutton Park ..... Louis H. Woodard 2
Morven ..... F. R. Davis 3
New Hope (Union County) ..... *Hugh D. Sims* (AS) 7
New Hope-Bethel ..... To be supplied by *Jimmie C. Furr* (S) .. 1
New London-Bethesda ..... Edgar F. Pepper, Jr. 4
Norwood: First ..... J. P. Hornbuckle, Jr. 1
Norwood Circuit ..... *Cleveland S. Duke, Jr.* (AS) 2
Peachland ..... W. F. Heffner 3
Polkton ..... Don Heafner 1
Prospect ..... Frank F. Wooten 1
Richfield-New Mt. Tabor ..... To be supplied by R. Stanley Polk (S) .. 1
Rolling Hills-Grace ..... Robert L. Poindexter, Jr., (AS) 5
Salem ..... *A. B. Weaver* (AS) 1
Stanfield ..... R. E. Sides 5
Unionville ..... *Edgar F. Kale* (AS) 1
Wade ..... To be supplied by
W. T. Medlin, III (S) 1
Wadesboro ..... Ernest D. Page 2
Waxhaw ..... F. W. Dowd Bangle 2
Weddington ..... Ernest U. Stephens 3
Wesley Chapel ..... William H. Faggart 6
Wingate ..... George E. Thompson 1

SPECIAL APPOINTMENTS

Mary Bethea, Deaconess, Assistant Director, Brooks Howell Home, Wesley Chapel Q.C.
E. D. C. Brewer, Professor, Candler School of Theology on loan as Survey Research Director, National Council of Churches, Ansonville Q.C.

Susan Carmichael, Deaconess, Assistant Professor, Pfeiffer College, Wesley Chapel Q.C.
Mary Floyd, Deaconess, Professor, Pfeiffer College, Wesley Chapel Q.C.
Thor Hall, Professor, Duke Divinity School, Ansonville Q.C.
N. A. Huffman, Professor, Williamette University, Waxhaw Q.C.
C. M. Maness, Jr., Chaplain, U. S. Army, Bethany Q.C.
B. C. Russell, Director of Library, Pfeiffer College, New London Q.C.
J. Lem Stokes II, President, Pfeiffer College, Wesley Chapel Q.C.
Sterling D. Whitley, Professor, American University, Wesley Chapel Q.C.

STUDENT APPOINTMENTS

James G. Allred, Jr., Duke Divinity School, Friendship Q.C.
Robert Earle Hamilton, Duke Divinity School, Bethlehem Q.C.
James F. Weekley, Claremont School of Theology, Clarement, California, Wingate Q.C.
J. H. Thomas III, Duke Divinity School, Hebron Q.C.

DISTRICT DIRECTORS

Christian Social Concerns	Edgar F. Pepper, Jr.
Enlistment for Church Occupations	James R. Faggart
Evangelism	Ernest D. Page
Health and Welfare Ministries	A. B. Bruton
Methodist Information	Thurston St. Clair
Missions	A. Frank Phibbs
Pastoral Care & Counseling	Oscar L. Easter
Publishing Interests	Frank F. Wooten
Town and Country Work	John A. Petty
TRAFCO	Curtis L. Sides

RETIRED MINISTERS

E. W. Mills, I. L. Sharpe, Fred H. Shinn

ASHEVILLE DISTRICT (2)

District Superintendent	W. Harold Groce	1
Acton	Mike R. Howard	3
Asheville: Abernethy	John H. Christy, Jr.	1
Asbury Memorial	Edgar C. Price	2
Berry Temple-Wilson's Chapel	James T. Jones	6
Bethesda	Warner B. Milner	2
Biltmore	R. Paschal Waugh	3
Central	R. Herman Nicholson	3
Central Associate	To be supplied	
Elkwood	*John M. Nelson* (AS)	3
Emma-Green Memorial	J. Holt Madison	5
French Broad	George W. Dalton	1
Groce	Sherrill B. Biggers	4
Haywood Street	George B. Culbreth	4
Oakley	James C. Gilland	4
Riverview	*Enoch B. Ball, Jr.* (AS)	2
Saint Paul's	A. C. Waggoner	2
Trinity	J. W. Braxton	3
Trinity Associate	Dwight E. Whitlock, Jr.	2
Avery's Creek	Harry Russell Sellers, Jr.	2
Azalea-Tabernacle	Mrs. M. B. Lee	1
Bald Creek	*Furman J. Rogers* (AS)	1
Balfour-Moore's Grove	Furman Wright	1
Barnardsville	*E. O. Peeler* (RS)	1
Bethany-Tweeds	*Fred S. Atwater* (AS)	2
Bethel	*Bennie Walters* (AS)	1
Black Mountain	L. B. Laye	2
Brevard: First	Brunson Wallace	5
St. Timothy	Joseph M. Reeves	6
Burnsville	Joseph M. G. Warner	4
Dana-Upward	*Ray Johnson* (AS)	8
East Flat Rock	E. C. Johnston, Jr.	1
Edneyville	*Mrs. C. G. Norton* (AS)	3

Etowah-Cummings Memorial	James B. Thomas	4
Fairview-Sharon-Nesbitt's Chapel	*Robert M. Harris* (AS)	6
Fanning's Chapel	A. Jack Waldrep	10
Fletcher	Harlan L. Creech, III	3
Francis Asbury	Terry L. Hammill	1
Hendersonville: First	Walter Lee Lanier	4
Hot Springs	*Finley M. Orr* (AS)	1
Laurel Hill-Brown's View	*John E. Jones* (AS)	1
Leicester	H. Wendell Brittain	2
Marshall	*W. Claude Clark* (RS)	9
Mars Hill	James B. Long, Jr.	2
Mills River	Paul Cassell	1
Montmorenci	Norman H. Pusey	4
Newdale	*Alvin G. Jones* (AS)	4
Newdale Associate	*Mrs. Frances C. Jones* (S)	1
Oak Hill	Ronald A. Koonts	4
Oteen	Paul Davenport	1
Piney Mountain-Davis Chapel-Pisgah	Kenneth Eller	1
Pleasant Hill	*Charlie D. Mehaffey* (RS)	3
Reeves Chapel	*Thomas M. Mason* (AS)	1
Rosman	*Leo T. Coppedge* (AS)	3
Salem	Leslie F. Ditchfield	1
Sandy	*E. H. Goode* (AS)	7
Sardis	*Mark Q. Tuttle* (RS)	2
Skyland	Henry Flowers	1
Snow Hill	Budd Ellington, Jr.	1
Swannanoa	Donald C. Davis	2
Weaverville	J. B. McLarty	2
Weaverville Circuit	[illegible] King	4

SPECIAL APPOINTMENTS

Lawrence C. Adams, Duke University Medical Center, Durham, Oakley Q.C.
Nelson F. Adams, Professor, Brevard College, Brevard, N. C., 28712, Brevard Q.C.
Mrs. Arthelia Brooks, Deaconess, Church and Community Worker, Burnsville Q.C.
J. A. Burrus, Chaplain, VA Center, Francis Asbury Q.C.
Wannamaker Hardin, Jr., Business Manager, Brevard College, Brevard Q.C.
Bertha Engle, Deaconess, Brooks-Howell Home, Groce Q.C.
Ralph E. James, Jr., Professor, N. C. Wesleyan College, Central Q.C.
Luther Lawing, Professor, Brevard College, Brevard Q.C.
N. V. McGlamery, Director Wesley Foundation, State College, Raleigh, Etowah Q.C.
Margarete McLaughlin, Deaconess, Brooks-Howell Home, Abernethy Q.C.
Reva McNabb, Deaconess, Brooks-Howell Home, Abernethy Q.C.
Louis Miles, Professor, Brevard College, Brevard Q.C.
Wortley Moorman, Deaconess, Brooks-Howell Home, Asbury Q.C.
Carol Ann Miller O'Hanlon, Minister of Education, Farmingdale Methodist Church, Farmingdale, N. Y., Reeves Chapel Q.C.
M. S. Richey, Professor, Duke Divinity School, Central Q.C.
C. E. Roy, Professor, Brevard College, Brevard Q.C.
G. M. Schreyer, Professor, Pfeiffer College, Fletcher Q.C.
John Setzer, Jr., Professor, Brevard College, Brevard Q.C.
Royce E. Smith, Chaplain, Apple Creek St. Hospital, Apple Creek, Ohio, St. Timothy Q.C.
D. L. Swain, Missionary to Japan, Central Q.C.
Miss Carolyn Sweers, Deaconess, Allen School, Berry Temple Q.C.
Mrs. Julia P. Titus, Deaconess, Leave of Absence, Asheville, St. Paul's Q.C.
Donald W. Turman, Board of Missions, World Division, Hot Springs Q.C.
A. Jack Waldrep, Director of Lord's Acre Plan, Fanning's Q.C.
Miss Ruth Walther, Deaconess, Allen School, Berry Temple Q.C.
H. Grady Whicker, Dean, Brevard College, Brevard Q.C.

STUDENT APPOINTMENTS

Durward Hofler, Garrett Theological Seminary, Mars Hill Q.C.

DISTRICT DIRECTORS

Christian Social Concerns ..... James B. Long, Jr.
Enlistment for Church Occupations ..... Brunson Wallace

Evangelism	L. B. Laye
Health and Welfare Ministries	Walter Lee Lanier
Methodist Information	Harry R. Sellers, Jr.
Missions	Sherrill B. Biggers
Pastoral Care & Counseling	Ronald Koonts
Publishing Interests	Holt Madison
Town and Country Work	Wendell Brittain
TRAFCO	R. Paschal Waugh

RETIRED MINISTERS

W. F. Beadle, E. H. Blackard, W. C. Clark, H. C. Freeman, J. H. Green, C. V. Hall, J. E. B. Houser, R. T. Houts, Sr., E. M. Hoyle, Jr., W. F. Keeler, W. A. Kerr, Jr., Vero Masters, W. J. Miller, Fred W. Paschal, E. O. Peeler, W. H. Pless, O. L. Robinson, W. S. Smith, J. N. Snow, L. C. Stevens, M. B. Stokes, A. Wade Thompson, Mark Q. Tuttle, R. Dwight Ware, C. M. White, R. L. Young.

Retired Supply: E. C. Gover.

Sabbatical Leave: R. A. Foster.

CHARLOTTE DISTRICT (3)

District Superintendent	Harlan L. Creech, Jr.	4
Asbury-Huntersville	V. A. Morton	1
Blair Road	To be supplied	
Charlotte: Aldersgate	Fred A. Carlisle, Jr.	2
Belmont Park	W. B. A. Culp	4
Big Springs	N. L. Oliver	2
Calvary	J. Leo Pittard	2
Central Avenue	George H. Needham	3
Chadwick	Kelley R. Jones	3
Christ	E. R. Freeman	2
Cokesbury	B. E. Bass	2
Cole Memorial	Paul A. Bruton	4
Commonwealth	Ray F. Swink	3
Dilworth	Thomas B. Stockton	5
Dilworth Associate	James J. Boles	1
Dilworth Associate	*Lindsey F. Strader* (RS)	5
Duncan Memorial	Daniel T. Earnhardt	1
Epworth Lane	*Jasper Boyd* (AS)	3
Faith	To be supplied	
First	H. Eugene Peacock	4
First Associate	J. J. Miller	1
First Minister of Education	William Cole	1
Gillespie	To be supplied	
Grace	M. V. Thumm	3
Hawthorne Lane	J. Alton Fitzgerald	1
Hawthorne Lane Associate	John K. Ferree	1
Hickory Grove	R. J. Crowder	2
Hidden Valley	Richard A. Howle	1
Homestead	George E. Auman	1
Inner-City Mission	Cecil K. Myrick	2
Kilgo	L. R. Akers, Jr.	1
Landsdown	James M. Armstrong, Jr.	1
Memorial	James S. Bellamy	1
Moore's Chapel	Richard B. Jarrett	1
Mouzon	A. C. Kennedy, Jr.	1
Myers Park	R. G. Tuttle	2
Myers Park Associate	G. G. Adams, Jr.	1
Myers Park Associate	Erman F. Bradley	4
Oak Grove	Fred R. Barber	2
Plaza	Thomas L. Cassady	4
Pleasant Grove	H. D. Garmon	2
Providence	Bernard R. Fitzgerald	3
Providence Associate	Frank A. Jeffers	2
Purcell	John R. Sills	2
St. Andrew's	George P. Robinson	2

St. James	C. A. Rhinehart	2
St. John's	Malcolm C. Reese	4
St. Luke	M. Preston Hughes, Jr.	3
St. Mark's	R. E. Lair, Jr.	2
St. Paul's	H. Glen Lanier	2
Sharon	John L. McWhorter	3
Simpson Memorial	James E. McCallum	2
Spencer Memorial	W. David Argo	5
Steeleberry	*R. M. Varner* (RS)	3
Thrift	Neil E. Smith	1
Tuckaseegee Road	Roy L. Eubanks	2
Wesley Heights	D. W. Gilbert	2
Davidson	J. P. Todd, Jr.	2
Fair View	Franklin W. Grice, Jr.	1
Harrison-Marvin	Robert M. Smith, Jr.	3
Hill's Chapel Memorial	David L. Baxter	1
Lake Norman	*Clifford A. Weller* (AS)	3
Lowesville Circuit	Robert H. McDowell	1
Matthews	T. H. Swofford, Jr.	1
Mount Holly: Aldersgate	*William Clifton Stroupe* (AS)	4
First	James E. Rink	4
Mount Holly-Huntersville	C. E. Strickland	1
Mount Zion	P. H. Gibbs	2
Pineville	R. Harold Strader	4
Riverbend-Snow Hill	J. C. Swaim	4
Rock Springs	Paul V. Ridenhour	8
Trinity	J. M. Taylor, Jr.	1

SPECIAL APPOINTMENTS

John Moore Bullard, Professor, Wofford College, Myers Park Q.C.
W. W. Butler, Assistant Professor of Religion at Columbia College, St. Andrew's Q. C.
K. W. Clark, Professor, Duke University, Charlotte: First Q.C.
H. C. Duncan, Chaplain, U. S. Navy, St. John's Q.C.
Sidney A. Head, Director of Methodist Counseling and Hospital Services of Charlotte District, Providence Q.C.
C. C. Herbert, Jr., Administrative Assistant to Bishop, Myers Park Q.C.
Lucy Gist, Deaconess, Director of Bethlehem Center, St. James Q.C.
Charles L. Herron, Manpower Coordinator, Charlotte Area Fund, Providence Q.C.
T. S. Hoffmann, Chaplain, Methodist Home, Charlotte: St. Luke Q.C.
T. A. Langford, Professor, Duke University, Dilworth Q.C.
Cecil K. Myrick, Inner-City Ministry, Charlotte: Aldersgate Q.C.
J. H. Phillips, Professor, Duke Univerity, Calvary Q.C.
J. L. Swinson, Chaplain, U. S. Navy, Charlotte: First Q.C.
L. H. Witherspoon, Professor of Philosophy and Religion, U.N.C., Charlotte, Myers Park Q.C.
Paul W. Yount, Jr., Secretary of Missionary Personnel, Conference Board of Missions, Harrison Q.C.

STUDENT APPOINTMENTS

D. W. Chalton, Jr., University Hospital, University of Virginia, Charlottesville, Virginia, 22901, Matthews Q.C.
Robert A. Clark, Perkins School of Theology, Charlotte: First Q.C.
C. Jack Caudill, Central State Hospital, Milledgeville, Georgia, Memorial Q.C.
Wayne Marshall Jones, Divinity School, University of Chicago, Providence Q.C.
R. G. Tuttle, Jr., University of Bristol, Myers Park Q.C.

DISTRICT DIRECTORS

Christian Social Concerns	John L. McWhorter
Enlistment for Church Occupations	Kelley R. Jones
Evangelism	W. B. A. Culp
Health and Welfare Ministries	M. Preston Hughes, Jr.
Methodist Information	Neil E. Smith
Missions	James M. Armstrong, Jr.
Pastoral Care and Counseling	E. F. Bradley
Publishing Interests	C. H. Rhinehart

Town and Country Work .....R. M. Smith, Jr.
TRAFCO .....J. J. Boles

RETIRED MINISTERS

C. G. Chappell, F. O. Dryman, W. Q. Grigg, J. Chalmus Groce, W. R. Jenkins, Walter R. Kelly, A. A. Kyles, Edgar H. Nease, Clyde O. Newell, N. S. Obgurn, L. D. Thompson.

Retired Supplies: Mrs. C. O. Newell, Lindsey F. Strader, L. M. Taylor, Mrs. G. G. Adams.

GASTONIA DISTRICT (4)

District Superintendent .....Charles D. White 2
Asbury .....Miles A. McLean 1
Belmont: Ebenezer .....Jack D. Harris 1
First .....Cecil G. Hefner 1
Park Street .....Kelly C. Brendle 3
St. Mark's .....E. Boyd Stokes 1
South Point .....J. Lawrence McCleskey 3
Belwood .....Newell C. Bush 5
Bessemer City: Bethea .....To be supplied .....
Odell Memorial .....George E. Lyndon, Jr. 2
Bethesda .....Harold E. Wright 4
Bethlehem-Bess Chapel .....Ben T. Steele 5
Boger City .....Joe L. Ervin 2
Casar .....Mark S. Rose, Jr. 3
Cherryville: First .....John A. Lowder 3
Cleveland Circuit .....*John T. Gantt* (AS) 4
Clover Hill-Oak Grove .....*E. Lee Ellis* (AS) 2
Concord-Mary's Grove .....*H. Gwyn Clayton* (AS) 3
Cramerton: Cramer Memorial .....B. Dean Brown 2
West Cramerton .....To be supplied by *Clark Poole* (S) 1
Crouse .....J. E. Greene 1
Crowell Memorial-Palm Tree .....*A. L. Kesler* (AS) 1
Dallas: First .....Glenn R. McCulley 3
El Bethel-Hoey Memorial .....E. R. Lynn 2
Fallston: Friendship .....W. Rayvon White 1
Gastonia: Bradley Memorial .....Horace E. Bolick 3
Covenant .....Conrad C. Washam 4
Epworth .....Herbert L. Marbury 1
Faith .....Ron L. Hall 4
First .....C. E. Shannon 1
First Associate .....Howard R. Jordan 2
First Minister of Education .....W. Kirk McNeill 1
Maylo .....Zane G. Norton 1
Myrtle .....Kenneth R. Moore 3
Smyre-Puett .....*E. D. Cantor, Jr.* (AS) 6
Saint John's .....Paul R. Berrier 4
Trinity .....Reece E. Cook, Jr. 1
High Shoals-Iron Station .....*Maynard E. Seehorn* (AS) 4
Kings Mountain: Central .....D. B. Alderman 2
Galilee-St. Paul's .....T. A. Powell 2
Grace .....J. C. Lane 1
Laboratory-Landers .....R. A. Clanton, Jr. 1
Lawndale-Double Shoals .....Don Fisher 1
Lincoln Circuit .....T. G. Highfill 2
Lincolnton: First .....N. C. Williams, Jr. 3
Hinton's Chapel .....*Marion W. Walton* (AS) 7
Rhyne Heights .....Herman C. Beck 1
Lowell-McAdenville .....Joe C. Davis 2
Messiah .....C. Garland Young 1
Northbrook .....Bruce A. Norwood 5
Palm Tree .....Merrill G. Perkins 3
Pine Grove .....*Keys Pendleton* (AS) 1
Pisgah .....A. Gayle Ford 2

Polkville-Rehobeth	Hubert C. Clinard	1
Saint Paul	To be supplied by *Howard Haskell* (S)	2
Sharon-Boiling Springs	Wayne R. Smith	1
Shelby: Aldersgate	Earle R. Haire	3
Central	Dwight B. Mullis	3
Durham Chapel-Philadelphia	Marshall McCallum	1
Hoyle Memorial	H. R. Wilkinson	3
Lafayette Street	F. Doyle Freeman	2
Stanley	J. C. Grose, Jr.	2
Stanley-Bessemer City	To be supplied by *L. A. Thompson* (S)	1
Sulphur Springs	I. M. Brendle	3
West Lincoln	*R. Norman Beck, Jr.* (AS)	3

SPECIAL APPOINTMENTS

Joseph Russell Andrews, Chaplain, U.S. Army, Rhyne Heights Q.C.
Mack Armstrong, Chaplain, U.S. Army, South Point Q.C.
Richard H. Babcock, Director of Studies of the Overseas Ministries Study Center, Gastonia: First Q.C.
Jack H. Cooke, Chaplain, Carolina Freight Carriers, Cherryville: First Q.C.
Vera Falls, Deaconess, Church and Community Worker, Lawndale Q.C.
Joe R. Petree, Conference Evangelist, Concord-Mary's Grove Q.C.
Leo Rippy, Jr., Professor, Scarritt College, Shelby: Central Q. C.
Daniel D. Sain, Professor, Embry-Riddle Aeronautical Institute, Belwood Q.C.
Carolyn Thorne, Deaconess, Director of Education, Lincolnton: First .Q.C.
Howard C. Wilkinson, Chaplain to Duke University, Shelby: Central Q. C.
R. C. Summey, Assistant Chaplain, Department of Pastoral Care, Lynchburg General Hospital, Lynchburg, Virginia, Stanley Q.C.

STUDENT APPOINTMENTS

Ray G. Burrell, Jr., Candler School of Theology, Trinity Q.C.
W. D. Camp, Duke Divinity School, Cherryville: First Q.C.
Ben F. Davis, Duke Divinity School, Lawndale Q.C.
Thomas J. Herin, Union Theological Seminary, Gastonia: First Q.C.

DISTRICT DIRECTORS

Christian Social Concerns	Harold E. Wright
Enlistment for Church Occupations	A. Gayle Ford
Evangelism	Jack D. Harris
Health and Welfare Ministries	Kenneth R. Moore
Methodist Information	M. G. Perkins
Missions	C. Garland Young
Pastoral Care & Counseling	Earle R. Haire
Publishing Interests	J. C. Grose, Jr.
Town and County Work	T. G. Highfill
TRAFCO	George E. Lyndon, Jr.

RETIRED MINISTERS

J. M. Barber, P. E. Bingham, J. W. Combs, R. M. Hauss, W. L. Harkey, John Hoyle, Jr., H. O. Huss, H. F. Kuehn, D. H. Rhinehardt, W. R. Rollins.

Sabbatical Leave: T. Dixon Adams.

GREENSBORO DISTRICT (5)

District Superintendent	J. Garland Winkler	6
Bass Chapel-Raleigh Cross Road	J. W. Jones	2
Bethlehem	William C. Clark	3
Brown Summit	C. E. Dungee	2
Collins Grove-Holmes Grove	*John A. Gray* (AS)	1
Friendship	*Bobby Ray Beck* (AS)	5
Gethsemane	*Ray Phillips* (AS)	1
Gibsonville	David Cowart	1
Greensboro: Bessemer	William C. Sides	4
Bethel	James A. Northington	3
Browning Chapel	*Andrew Brown* (S)	1
Calvary	Ray J. Hahn	2

Carraway Memorial	Harold Austin	4
Centenary	Carlton G. Alspaugh, Jr.	3
Christ	George W. Thompson	3
Christ Associate	P. D'Armon Hunter	4
College Place	J. B. Hurley	2
Glenwood	Aubert M. Smith	4
Grace	William R. Brantley	3
Grace Associate	G. Lee Pollock	3
Groometown-St. Andrews	Alton G. Perkins	4
Hinshaw Memorial	Milton G. Widenhouse	2
Inner-City Ministry	O. Ray Moss	2
Joyner Memorial	*Evan S. Bancroft* (S)	4
Mt. Pisgah	M. Marion Workman	7
Muir's Chapel	I. A. Stephens	2
Newlyn Street	Ray F. Hilliard	4
Proximity	R. L. Wilkinson	2
St. John's	Henry Justice	1
St. Matthews	Joseph B. Bethea	1
St. Paul	William B. Ellison	3
Trinity	Roy C. Putman	14
Union Memorial-Celia Phelps	James W. Ferree	1
Warren Street-Mt. Carmel	J. B. Jowers	5
West Irving Park	Paul D. Lowder	2
West Market Street	J. Clay Madison	2
West Market Street Associate	J. C. Reichard	2
West Market Street Associate	Robert L. Moore	5
West Market Street Associate	Paul M. Bradley	1
Guilford College	B. A. Haire	5
Haw River Circuit	Joseph C. McMurry	3
Hickory Grove	*William H. Key* (AS)	3
Laughlin Memorial-Summerfield	*Walter N. Johnson* (AS)	1
Lee's Chapel	Dan P. Stowe	3
Midway Circuit	*W. A. Knight* (AS)	2
Moriah	A. J. Clemmer	5
Mt. Pleasant	James A. Allen	2
Mt. Pleasant Circuit	C. W. Faulkner	2
Mt. Tabor	*M. G. Phelps, Sr.,* (RS)	1
New Goshen	Eugene Black	8
Oak Rilge-Morehead	Floyd Berrier	1
Pleasant Garden	Everett H. Lowman	4
Rehobeth	R. M. Hardee	3
Sedgefield	*Steven Hicks* (AS)	2
Summerfield	R. C. Stephens	2
Tabernacle	W. H. Dyar	6
Wesley Chapel-Chapel Hill	*W. L. Napper* (AS)	1

SPECIAL APPOINTMENTS

P. E. A. Addo, Director, Religious Education, Bennett College, St. Matthews Q.C.
L. A. Bennett, Librarian, Greensboro College, West Market Street Q.C.
G. B. Ehlhardt, Professor, University of Dubuque, West Market Street Q.C.
E. O. Hall, Assistant Chaplain to Duke University, Gibsonville Q.C.
R. Harold Hipps, Staff, Division Local Church, General Board of Education, West Market Street Q.C.
James E. Hull, Professor, Greensboro College, West Market Street Q.C.
H. H. Hutson, Provost and Executive Vice-President, American University, Washington, D. C., West Market Street Q.C.
J. Ralph Jolly, President, Greensboro College, West Market Street Q.C.
W. A. Kale, Professor, Duke Divinity School, West Market Street Q.C.
C. B. Lacy, Professor, Duke Divinity School, West Market Street Q.C.
Fred K. Macon, Methodist Campus Minister, University of North Carolina at Greensboro, College Place Q.C.
E. M. Reagan, Jr., Chaplain, U. S. Navy, Lee's Chapel Q.C.
C. D. Stokes, Missionary to Korea, Rehobeth Q.C.
J. C. Stokes, Editor, N. C. Christian Advocate, West Market Street Q.C.

J. D. Turner, Director Child Evangelism Fellowship of South Pacific Islands, Rehobeth Q.C.
Wilson O. Weldon, Editor, Upper Room, West Market Street Q.C.

STUDENT APPOINTMENTS

Jackson W. Carroll, Princeton Theological Seminary, West Market Street Q.C.
Robert F. Streetman, Drew University Graduate School, College Place Q.C.

DISTRICT DIRECTORS

Christian Social Concerns	Aubert M. Smith
Enlistment for Church Occupations	A. James Clemmer
Evangelism	Ivan Stephens
Health and Welfare Ministries	B. A. Haire
Methodist Information	W. H. Dyar
Missions	G. W. Thompson
Pastoral Care & Counseling	J. B. Hurley
Publishing Interests	W. H. Dyar
Town and Country Work	C. W. Faulkner
TRAFCO	R. L. Wilkinson

RETIRED MINISTERS

E. Lester Ballard, J. R. Duncan, C. O. Kennerly, Karl H. Koestline, A. L. Latham, R. M. Laughlin, L. E. Mabry, Francis S. McFarland, C. B. Newton, P. L. Shore, Sr., Raymond A. Smith, H. C. Sprinkle, E. C. Widenhouse, J. G. Wilkinson, Felton F. McCallum, Gilbert H. Caldwell, Robert C. Sharpe, M. G. Phelps, Sr., E. C. Few.

Retired Supply: S. G. Strader.

HIGH POINT DISTRICT (6)

District Superintendent	Philip L. Shore, Jr.	4
Archdale	George C. Starr, Jr.	2
Asheboro: Brower-Legend Park	Billy Wayne Stamey	2
Calvary	Joe C. Daniels	2
Central	W. Calvin Leonard	3
First	A. J. Cox	2
Asheboro First Associate	*W. Kenneth Brown* (AS)	1
Giles-Charlotte-Mount Shepherd	H. S. Carter	3
Grace-New Union	*Lee Roy Hunt* (AS)	3
St. Luke	To be supplied	
West Bend	F. Donald Beaty	4
West Chapel-West Side	James C. Stokes, Jr.	4
Bethany-Gray's Chapel	Mitchell C. Murrow	1
Bunker Hill-Sandy Ridge	William C. Crummett	2
Cedar Falls-Central Falls	*Dewey Bailey* (AS)	2
Coleridge	R. G. Steed, Jr.	3
Empire Circuit	*G. L. Warren* (AS)	3
Fairfield-Randolph Hills	*Zeno Wright* (AS)	3
Fairview	*Charles B. Walker* (AS)	9
Franklinville	William H. Dingus	3
Glenola-Liberty	*Otto Withers* (AS)	7
High Point: Brooks Memorial	D. S. Harkness	1
Calvary	G. R. Barringer	2
College Village	E. G. Needham	2
First	Edgar H. Nease, Jr.	4
First Associate	Robert W. Little	4
Highland	John F. Cagle	1
Lebanon	G. W. Bumgarner	2
Main Street	O. Dewey Smith	4
Mitchell's Grove	Joe S. Johnson	4
Montlieu Avenue	Worth Royals	1
Northwood	D. H. Butler	1
Oak View	W. A. Rock, Jr.	1
Rankin Memorial	C. C. Murray	2
St. Mark	Liston Sellers, Jr.	2
Saint Timothy	To be supplied	

Ward Street	R. E. Kayler	2
Welch Memorial	Jack B. Yarbrough	2
Wesley Memorial	James G. Huggin	6
Wesley Memorial Associate	R. Delbert Byrum	10
Jamestown	Frank B. Cook	3
Julian	Manuel D. Wortman	2
Liberty: First	Clegg W. Avett	3
Liberty Circuit	*Howard VonCannon* (AS)	3
Mount Vernon	Raymond L. Himes	1
Mount Zion-Zion Hill	*I. C. Spinks* (AS)	5
Oakdale-Burnett's Chapel	T. Paul Starnes, Jr.	4
Old Union-Mount Lebanon	C. Clay Manning	1
Ramseur: Jordan Memorial	Robert E. Early	3
Ramseur Circuit	*J. G. Boyd* (AS)	1
Randleman: First	Harry G. Long, Jr.	4
Randleman Circuit	Haywood B. Hyatt	1
Seagrove	Thomas F. Prichard	3
Sedalia-Randleman-St. Peters	*W. T. Rankin* (AS)	9
South Randolph	Henry C. Thompson	1
Spring Hill	Billy V. Hunter	4
Trinity: Memorial	Aaron W. Moss	3
St. Mary	W. T. Brown	5
Vickrey	William C. Anderson	2

SPECIAL APPOINTMENTS

W. Stanley Baker, Jr., Chaplain, U. S. Army, High Point: First Q.C.
W. T. Brown, Director, Wesley Foundation, A. & T. University, Trinity: St. Mary Q.C.
Earl P. Crow, Jr., Assistant Professor, High Point College, High Point: First Q.C.
Paul H. Duckwall, Director of Youth Work and Adult Work, Conference Board of Education, Archdale Q.C.
W. E. Hudgins, Professor, Greensboro College, High Point: Wesley Memorial Q.C.
W. R. Locke, Professor, High Point College, High Point: First Q. C.
H. H. Peterson, Professor, High Point College, High Point: Wesley Memorial Q.C.
W. M. Spake, Jr., Chaplain, U. S. Army, High Point: Highland Q.C.
James T. Trollinger, Duke Divinity School, Asheboro: Central Q.C.
Charles E. Tyson, Chaplain, S. C. Department of Correction, Columbia, S. C., Asheboro: St. Luke Q.C.

STUDENT APPOINTMENTS

Linda Wiseman, Deaconess, Director of Children's Work, Wesley Memorial, Wesley Memorial Q.C.
Marvin A. Boyles, Wesley Theological Seminary, High Point: Montlieu Avenue Q.C.
Roy David Cox, Duke Divinity School, Asheboro: First Q.C.
Karl W. Judy, Duke Divinity School, Asheboro: Central Q.C.
Barry Philip Osborne, Duke Divinity School, Asheboro: Central Q.C.
Ellis Rouse, Candler School of Theology, Emory University, Rankin Memorial Q.C.
C. Denny White, Jr., Graduate School, Duke University, Asheboro: First Q.C.
James A. Hewett, School of Theology, University of Manchester, Bunker Hill-Sandy Ridge Q.C.

DISTRICT DIRECTORS

Christian Social Concerns	Harry G. Long, Jr.
Enlistment for Church Occupations	Frank B. Cook
Evangelism	F. Donald Beaty
Health and Welfare Ministries	Jack Yarbrough
Methodist Information	E. G. Needham
Missions	Aaron W. Moss
Pastoral Care & Counseling	James G. Huggin
Publishing Interests	W. S. Baker
Town and Country Work	C. W. Avett
TRAFCO	R. E. Kayler

RETIRED MINISTERS

E. M. Avett, R. W. Blanchard, G. B. Ferree, J. W. Groce, T. G. Madison, C. Excelle Rozzelle, C. W. Russell, R. W. Varner.

MARION DISTRICT (7)

District Superintendent ..... A. Glenn Lackey 4 (5)
Avery Circuit ..... L. Paul Heafner 1
Bakersville ..... Moir W. Edwards 4
Broad River ..... *G. A. Carnwright* (AS) 2
Burke-McDowell ..... *Arelin R. Freshour* (AS) 3
Caroleen: First-Avondale ..... Morris J. Byers 5
Carson's Chapel-Fairview ..... *John Wilburn Herold* (AS) 1
Cliffside-Chase Wesley ..... James W. Crawley 2
Drexel: Bethlehem ..... Charles R. McKinney 3
Ebenezer ..... Boyce Huffstetler 3
Elk Park ..... R. Keith Tutterow 5
Forest City: First ..... Don A. Payne 1
Pleasant Grove-Alexander ..... C. B. Barr, Jr. 6
Wells Springs ..... C. B. Jenkins 2
Friendship-Shady Grove ..... G. A. Upton 2
Gilkey ..... *Robert G. Wolf* (AS) 2
Glen Alpine ..... Robert L. Carter, Jr. 3
Henrietta-Providence ..... *Elton L. Strickland* (AS) 2
Hildebran ..... Wayne E. Hoyle 2
Linville Falls ..... *Guy H. Godfrey* (AS) 2
Marion: Addie's Circuit ..... *J. Monroe McLean* (S) 1
Clinchfield ..... *Everette B. Wright* (AS) 3
Cross Mill ..... J. O. Pritchard 1
East Marion ..... Boyce Huffstetler 6
First ..... James H. Coleman 2
St. Mark's-Concord ..... *G. B. Tomlinson* (AS) 2
Marion Circuit ..... Philip E. Nordstrom 2
Mill Spring ..... *Dewey M. Morrison* (AS) 1
Morganton: Bethel ..... Roy H. Lockridge, Jr. 1
First ..... W. J. Huneycutt 3
Morganton First Associate ..... Howard L. Coleman 1
North ..... William N. Blanton, Jr. 2
Salem ..... John E. Davis, Jr. 4
St. Matthew's ..... *Rufus J. Essary* (AS) 3
Zion-Zion Memorial ..... T. A. Summey, Jr. 2
Mount Harmony ..... *Bobby W. Moody* (AS) 3
Mount Hebron ..... *T. B. Huneycutt* (RS) 1
Nebo-Pleasant Hill ..... *John H. Deyton* (AS) 1
Oak Grove-Salem ..... Robin W. Hurley 2
Oak Hill ..... Collins M. Benfield 1
Old Fort ..... John F. Edwards 4
Red Hill-Tipton Hill ..... *Floyd J. Wood* (AS) 1
Rutherford College: Abernethy Memorial .. W. Ralph Jacks 4
Rutherfordton: First ..... Donald G. Bridger 2
Saluda ..... *Fred W. Paschal* (RS) 1
Spindale ..... John S. Jordan 4
Spruce Pine ..... L. Donald Ellis 2
Spruce Pine Associate ..... *Grover C. Graham* (RS) 10
Sunshine ..... John R. Little 3
Table Rock ..... Clay J. Morgan 2
Tryon-Columbus ..... Clark W. Benson 3
Valdese ..... Larry D. Wilkinson 3

SPECIAL APPOINTMENTS

David M. Abernathy, Director, Department of Education, Protestant Radio and TV Center, Atlanta, Georgia, Connelly Springs Q.C.
P. G. Deal, III, Chaplain, Broughton Hospital, Morganton: First Q.C.
L. H. Evans, Jr., Chaplain, U. S. Air Force, Forest City :First Q.C.
Ralph Miller, Chaplain, WNC Center, Morganton: First Q.C.
Fletcher Nelson, Assistant to the Dean of the Divinity School of Duke University for Development, Morganton: First Q.C.
W. D. Shepherd, Emory University, Atlanta, North Morganton Q.C.
Joe B. Tyson, Professor of Religion, Southern Methodist University, Drexel Q.C.

STUDENT APPOINTMENTS

R. A. Spencer, Boston School of Theology, St. Matthew's-Zion Q.C.

DISTRICT DIRECTORS

Christian Social Concerns	Robert L. Carter, Jr.
Enlistment for Church Occupations	Donald G. Bridger
Evangelism	W. J. Huneycutt
Health and Welfare Ministries	Boyce Huffstetler
Methodist Information	Ralph Jacks
Missions	Larry Wilkinson
Pastoral Care & Counseling	L. Donald Ellis
Publishing Interests	John S. Jordan
Town and Country Work	R. W. Hurley
TRAFCO	William N. Blanton, Jr.

RETIRED MINISTERS

J. R. Bowman, J. Max Brandon, V. P. Crowder, G. C. Graham, T. B. Huneycutt, Hugh D. Jessup, C. F. Tate, T. H. Swofford, Fred L. Setzer, M. T. Hipps.

Retired Supply: L. W. Hall.

NORTH WILKESBORO DISTRICT (8)

District Superintendent	John R. Hamilton	2
Alleghany-Grayson	*Shirley T. Jones* (AS)	4
Arbor Grove-Union	Charles G. Sherrill	4
Boone: Boone	Robert T. Young	2
Deerfield-Banner Elk	*Rex E. Brooks* (S)	1
Boone Circuit	*Byrd H. Metcalf* (AS)	1
Boonville-Mitchell's Chapel	Derrell L. Parris	1
Creston-Green Valley	J. Frank Herman	2
Elkin: First	A. L. Maxwell, Jr.	3
Elkin Circuit	W. Ralph Surratt	1
Elkin-Jonesville	W. R. Royster, Sr.	4
Helton	To be supplied by *George W. MacDow* (S)	1
Hiddenite	Robert P. Crawley	2
Jefferson	W. E. Andrews	1
Jonesville: First	J. E. Hawkins	2
Miller's Creek	G. Keith Howell	2
Moravian Falls	*E. O. Queen* (AS)	1
Mount Bethel	W. R. Ormond	2
Mountain Park-Grassy Creek	*Frank E. Blalock* (AS)	2
Nathan's Creek	*Baxter W. Proffitt* (AS)	1
North Wilkesboro: First	Thad L. McDonald, Jr.	4
Rocky Springs	*Fred Lee Baker* (AS)	4
Saint Paul's	*W. P. Elder* (AS)	4
Saint's Home-Philadelphia	C. W. Bailey	4
Sparta	B. T. McKinney	1
Stony Point	B. T. Myers	3
Taylorsville	R. Gilmer Wagoner	4
Thurmond	*Otis T. Hayes* (AS)	4
Todd	*Herman H. Mandell* (AS)	1
Warrensville	*D. H. Lutz* (AS)	3
Watauga	*William E. Grant* (AS)	1
West Jefferson	Robert W. Walters	2
West Yadkin	*S. E. White* (AS)	4
Wilkesboro	D. Austin Hamilton	2
Yadkinville-Center	T. J. Howard	2

SPECIAL APPOINTMENTS

F. L. Heckard, Chaplain, U. S. Army, Taylorsville Q.C.

M. Wilson Nesbitt, Jr., Director of Rural Church Affairs and Adjunct Professor, Duke Divinity School, West Jefferson Q.C.

Reginald L. Smith, Director Wesley Foundation, ASU, Boone Q.C.

Wayne G. Shelton, Chaplain, U. S. Army, Elkin, Circuit Q.C.

Wayne W. Woodward, Administrative Assistant to Librarian, Asbury Theological Seminary, Elkin Circuit Q.C.

STUDENT APPOINTMENTS

Edward Lee Moore, The Divinity School, Vanderbilt University, North Wilkesboro: First Q.C.
Rex E. Brooks, Deerfield-Banner Elk

DISTRICT DIRECTORS

Christian Social Concerns ..... Robert W. Walters
Enlistment for Church Occupations ..... A. L. Maxwell, Jr.
Evangelism ..... Robert T. Young
Health and Welfare Ministries ..... D. Austin Hamilton
Methodist Information ..... R. Gilmer Wagoner
Missions ..... W. E. Andrews
Pastoral Care & Counseling ..... Thad L. McDonald, Jr.
Publishing Interests ..... Derrell L. Parris
Town and Country Work ..... J. Frank Herman
TRAFCO ..... Benny T. Myers

RETIRED MINISTERS

S. J. Brawley, O. L. Brown, J. S. Gibbs, Sr., J. M. Green, R. P. Jones, T. E. Rutledge, Jr.,

SALISBURY DISTRICT (9)

District Superintendent ..... Melton E. Harbin 1
Bethel ..... Earl M. Hansell 4
Centenary ..... David S. Bullins 3
Center Grove-Boger's Chapel ..... Paul Taylor 2
China Grove: First ..... O. L. Hancock, Jr. 4
South China Grove ..... *F. E. Brown* (AS) 5
Cold Springs ..... *W. W. Pryor* (AS) 1
Concord: Ann Street ..... D. G. Groh 3
Center ..... Gary H. Brown 5
Central ..... H. P. Myers, Jr. 2
Central Associate ..... W. R. Doser 1
Epworth ..... G. H. Allred 5
Forest Hill ..... R. P. Bunch 1
Harmony ..... E. S. Cook, Jr. 1
Kerr Street ..... Don E. Rollins 1
Westford ..... R. L. Oakley 2
Friendship ..... Ben H. Ziglar 3
Gay's Chapel ..... D. Bryce Parker 4
Gold Hill-Bethlehem ..... *T. E. Hendrix* (AS) 2
Harrisburg ..... *Harry Sherrill* (AS) 3
Kannapolis: Bethpage ..... Fred A. Hill 3
Jackson Park ..... John P. Spillman, Jr. 4
Memorial ..... *Wade W. Benson* (AS) 1
Midway ..... Harold R. Simpson 2
Mt. Mitchell ..... B. J. Dennis 3
North ..... Earl C. Black, Jr. 3
Royal Oaks ..... Louis H. Murray 1
Trinity ..... Herman F. Duncan 3
Landis ..... J. P. Heafner 2
Matton's Grove-Zion ..... *W. C. Currie* (AS) 3
Midland ..... B. W. Clinard 2
Mt. Carmel-Bethany ..... Alvin G. Amick 1
Mt. Olivet ..... I. P. Rutledge 2
Mt. Pleasant ..... Hubert A. Brown 2
Mt. Tabor ..... George M. Carver 1
Oak Grove-Unity ..... Frank S. Starnes 5
Providence-Bethel ..... S. L. Martin 1
Roberta ..... W. G. Hawks 1
Rock Grove ..... *G. G. Gregory* (AS) 3

Rockwell-Liberty	H. M. Jamieson	1
Rocky Ridge	Ronald Overcash	4
Rowan	*R. L. Crook* (AS)	2
Salisbury: Coburn Memorial	W. E. Fitzgerald	2
First	Ralph H. Taylor	4
First Associate	W. H. Osborne, Jr.	2
Main Street-Long Street	Frank B. Turner	2
Milford Hills	R. N. Burson, Jr.	2
Park Avenue	A. W. Wellons	2
Shiloh: Granite Quarry	Joe B. Davis	1
Shiloh: Cabarrus	*J. R. Dawkins* (AS)	2
Spencer: Central	L. A. Scott	1
West Rowan	Max Wade Dulin	1
Woodleaf	*W. F. Lee* (AS)	1
Yadkin	*B. R. Hillard* (S)	1

SPECIAL APPOINTMENTS

W. O. Bigham, Missionary to Brazil, Mt. Pleasant Q.C.
K. M. Taylor, Professor of Religion, Georgia Southern College, Rock Grove Q.C.
H. M. Wood, Chaplain, U. S. Air Force, Ann Street Q.C.
Baxter M. Ritchie, Special Appointment, Forest Hill Q.C.

STUDENT APPOINTMENTS

C. Edward Puerifoy, Wesley Theological Seminary, Forest Hill Q.C.

DISTRICT DIRECTORS

Christian Social Concerns	Robert Bunch
Enlistment for Church Occupations	Louis Murray
Evangelism	Howard Allred
Health and Welfare Ministries	Bryce Parker
Methodist Information	Ronald Overcash
Missions	R. N. Burson
Pastoral Care & Counseling	John P. Spillman, Jr.
Publishing Interests	Don E. Rollins
Town and Country Work	S. L. Martin
TRAFCO	W. E. Fitzgerald

RETIRED MINISTERS

C. R. Allison, C. D. Brown, G. W. Clay, Earl A. Cook, Sr., Robert J. Goldston, D. P. Grant, E. J. Harbison, W. R. Kelly, B. W. Lefler, J. L. Love, W. E. Rufty, I. L. Sharpe, Frank J. Stough.

Sabbatical Leave: W. H. Benfield.

STATESVILLE DISTRICT (10)

District Superintendent	J. D. Murray	1
Balls Creek	Frank Pennigar	2
Beaver Creek-Granite Falls	*J. B. Dula* (AS)	1
Bethel-Marvin	Alvin Wilson	2
Bethlehem	C. F. Womble	3
Catawba	Charles E. Bruce	3
Chapel Hill-Christ	Robert Clinard	2
Claremont: Bethlehem	J. E. Cochran	2
Colliers	Marion M. Swann	2
Concord-Hopewell	William C. Cockman	5
Conover: First	Russell L. Young, Jr.	2
Cool Springs	*William E. Walker* (AS)	3
Ebenezer	H. L. Blackwelder	1
Fairgrove	J. Marion Fulk	3
Friendship	John Oakley	5
Grace Chapel	John W. Cole	1
Granite Falls: First	K. A. Horn	3
Harmony	*J. C. Reynolds* (AS)	3
Harpers	*V. N. Allen* (AS)	2
Hickory: Bethel	G. Roland Mullinix	3

First	Cecil L. Heckard	2
First Associate	J. Edwin Carter	6
First Minister of Education	William R. Ragsdale	1
Hartzell Memorial-McQueen Chapel	[illegible] Patterson	3
Highlands	Clyde L. Collins	3
St. John's	T. R. Sigmon	1
St. Luke's	Joseph J. Hauser	4
Westview	G. E. White	3
Hudson	Worth A. Sweet	2
Lenoir: First	W. Douglas Corriher	4
Smith Memorial-Harper's Chapel	M. S. Laughlin	6
South Lenoir-Mt. Olivet	Marion J. Parker	3
Whitnel	Floyd G. Bottoms	4
Littlejohn-Gamewell	Olin B. Isenhour	4
Maiden: First	W. B. Bobbitt, Jr.	1
May's Chapel-St. Paul	Fletcher L. Andrews	3
McKendree-Rocky Mount	R. H. Ballard	2
Midway-Trinity	Byron Shankle	2
Mooresville: Broad Street	J. Ed Houk	1
Central	E. Paul Hamilton	4
Jones Memorial	*Wade E. Wright* (AS)	3
Mooresville Circuit	A. W. Stowe	5
New Salem	Homer A. Barker	3
Newton: Abernethy Memorial	C. J. Huneycutt	2
First	Roger W. Tucker	3
St. Paul-Mt. Beulah-Providence	Oscar W. Burwick	3
Pisgah	*Foster R. Loflin* (AS)	2
Plateau-Wesley Chapel	M. W. Heckard, Jr.	1
Rhodhiss-Ebenezer	Billie Joe Parker	1
Ross Chapel	T. Dale Holcombe	4
Shiloh (Catawba County)	*J. Herman Billings* (AS)	3
Shiloh-Wesley Chapel	John W. Kale	5
Statesville: Boulevard	C. Moody Smith	3
Broad Street	Frank Jordan	3
Broad Street Associate	*M. G. Ervin* (RS)	3
Monticello	J. Wayne Billings	3
Race Street	R. Thomas Houts, Jr.	4
Scott's Chapel	To be supplied	
Wesley Memorial	Lloyd Hunsucker	2
Terrell	Luther B. McPherson	1
Triplett	T. C. McLean	2
Troutman: First	W. G. Burgin	1
Union Grove-Olin	Dwight Ludwig	1
Vanderburg	Robert W. Combs	3
Williamson Chapel	Ray S. Cody	1

SPECIAL APPOINTMENTS

H. G. Allen, Director of Annual Conference Brotherhood, Broad Street Q.C.
John H. Carper, Director of Church Extension and Urban Work, Broad Street Q.C.
Charles W. Clay, Missionary to Brazil, Hickory: First Q.C.
Rollin P. Gibbs, Executive Secretary of Field Service and Finance, Board of Lay Activities, Broad Street Q.C.
Homer M. Keever, Director of Archives, Conference Historical Society, Broad Street Q.C.
Robert H. Stamey, Executive Secretary of Board of Education, Board Street Q.C.
William W. Blanton, Director of Blue Ridge Methodist Service Program, Broad Street Q.C.
Thomas S. Lee, Director of Junior High Work and Camping, Board of Education, Wesley Memorial Q.C.
Louise Robinson, Deaconess, Director of Children's Work, Board of Education, Wesley Memorial Q.C.

STUDENT APPOINTMENTS

W. G. Benfield, Scarritt College, Harmony Q.C.
David C. Creech, Candler School of Theology, St. Luke's Q.C.

R. Dale Hilton, Methodist Seminary, Shiloh Q.C.
Lewis Gibbs, Jr., Candler School of Theology, Rhodhiss Q.C.
Phillip A. Pharr, Duke Graduate School, Ebenezer Q.C.

DISTRICT DIRECTORS

Christian Social Concerns	Thomas R. Sigmon
Enlistment for Church Occupations	Homer A. Barker
Evangelism	Charles Bruce
Health and Welfare Ministries	Byron Shankle
Methodist Information	C. Jerome Huneycutt
Missions	Roger Tucker
Pastoral Care & Counseling	Lloyd Hunsucker
Publishing Interests	Russell Young, Jr.
Town and Country Work	John Oakley
TRAFCO	Robert Combs

RETIRED MINISTERS

H. G. Allen, McRae Crawford, D. H. Dennis, M. C. Ellerbe, M. G. Ervin, A. C. Gibbs, R. Clem Goforth, D. T. Huss, Preston L. Smith, Paul W. Townsend, John Vernon, Wade Kiker, George W. Patterson, J. Q. Dula.

Retired Supplies: G. L. Lovett. R. A. Setzer, Lonnie W. Templeton.

THOMASVILLE DISTRICT (11)

Distirct Superintendent	Charles G. Beaman, Jr.	3
Advance-Mocks	*Phillip Ray Vaughn* (AS)	2
Bethany-Cotton Grove	*Don Conrad* (AS)	1
Bethesda	A. A. Ferguson	3
Bethlehem	Paul M. Hart	2
Canaan	C. Milton Young	2
Cid	*E. M. Jones* (RS)	3
Cooleemee	Claude J. Hartsell	4
Davidson	B. F. McCracken	1
Davie	Bennie B. Bearden	3
Denton: Central	Kenneth D. Crouse	1
Denton Circuit	W. H. Yokeley	2
Dulins-Smith Grove	*P. L. Wilkins, Jr.* (AS)	1
Elbaton	C. Bryce Smith	2
Eldorado	*Lawrence C. Morton* (AS)	3
Farmer	*Bill E. Poole* (AS)	3
Farmington	*Joseph C. Phillips* (AS)	3
Good Hope-Arcadia	James S. White	6
Greer's Chapel	*O. C. Loy* (RS)	4
Hopewell	Robert L. Witty, Jr.	2
Lexington: Erlanger	Thomas J. Duncan, Jr.	2
First	A. Mitchell Faulkner	4
Parish	Kenneth C. McNeil	2
Trinity	Paul M. Dennis	3
Wesley Heights-St. Timothy	William L. Crowell	2
Liberty-Concord	William R. Frost	7
Linwood	*J. Hal Varner* (AS)	4
Midway	Herbert T. Penry, Jr.	4
Midway: North	June P. Greene	1
Mocksville: First	Gilbert Miller	5
Mocksville Circuit	*Ardis Payne* (AS)	1
Mount Carmel-Ebenezer	R. M. Kitley	1
Mount Pleasant	*Stephen Harrison* (AS)	2
New Mt. Vernon	Charles W. Sisk	2
Oak Grove	M. Donald Sides	2
Pine Woods-Fairview	*Carl Allison Haire* (AS)	2
Pleasant Grove	R. J. Starling	4
Prospect-Pleasant Hill	*S. C. Gibson* (AS)	3
Reeds	David E. Hubbard	3
Shady Grove	James C. Singleton	1
Sheffield	*Fred C. Shoaf* (AS)	2

Shiloh	Lawrence E. Barden	6
South Davidson	William G. Biggerstaff	4
Southmont: Macedonia	*Alvin B. Pope* (AS)	5
Tabernacle	*Bruce G. Hobson* (AS)	3
Thomasville: Bethel	J. M. Rufty	1
Fair Grove	Frank H. Edwards	2
First	Jesse L. Johnson, Jr.	3
Johnsontown	Larry Bumgarner	4
Memorial	Harley M. Williams	4
Memorial Minister of Education	Melvin D. McIntosh	1
St. John-Hoover's Chapel	Glenn A. Brooks	4
Trinity	Robert G. Russell, Jr.	2
Unity	Joseph T. Melton	4
West End	Edward M. Heath	4
Tyro	Wilbur A. Jarrett	4
Union Chapel	*Carl A. Lain* (AS)	3
Welcome: Center	D. K. Funderburk	3

SPECIAL APPOINTMENTS

J. Harley Cecil, Chaplain, Murdock Center, Butner, Pleasant Grove Q.C.

STUDENT APPOINTMENTS

James P. Clodfelter, Jr., Duke Divinity School, Midway Q.C.
William Daniel Clodfelter, Duke Divinity School, Fairview Q.C.
Joe Edward Luther, Jr., Candler School of Theology, Farmer Q.C.
Ervin H. Houser, Duke Divinity School, Canaan Q.C.

DISTRICT DIRECTORS

Christian Social Concerns	Jesse L. Johnson, Jr.
Enlistment for Church Occupations	Frank H. Edwards
Evangelism	Gilbert Miller
Health and Welfare Ministries	Wilbur A. Jarrett
Methodist Information	Wilbur A. Jarrett
Missions	D. K. Funderburk
Pastoral Care & Counseling	Edward M. Heath
Publishing Interests	Miss Mary McGuire
Town and Country Work	Kenneth Crouse
TRAFCO	Robert G. Russell and Harold Harrison

RETIRED MINISTERS

J. B. Fitzgerald, C. L. Grant, W. A. Jenkins, Fred R. Love, O. C. Loy, R. G. McClamroch, A. P. Ratledge, C. E. Ridge, W. B. Thompson, J. W. Vestal, Byron Nifong, D. Moody Nifong, E. M. Jones, Grady N. Dulin.

Retired Supply: I. J. Terrell.

WAYNESVILLE DISTRICT (12)

District Superintendent	C. Harley Dickson	2
Andrews	R. B. Bullard, Jr.	2
Bethel	Thomas W. Weeks	1
Bryson City	Joseph R. Morris	1
Canton: Central	Ralph L. Reed	2
First	C. Marvin Boggs	4
Cashiers	Rickey W. Mills	1
Cherokee	To be supplied by R. J. Marty*	2
Clyde: Central	J. Oscar Dowdle, Jr.	3
Crabtree	P. F. Snider	1
Crabtree Associate	*Mrs. P. F. Snider* (AS)	1
Cullowhee	To be supplied	
Cullowhee Associate and Director of Wesley Foundation	George C. Weekley	2
Elizabeth Chapel-Maple Grove	H. D. Noblitt	1
Faith-Francis Cove	*Leon C. Larkin* (RS)	5

* Full member South Dakota Conference, Assigned to Cherokee by National Division, Board of Missions.

Fines Creek	*J. F. Broyles, Jr.* (S)	3
Franklin Circuit	*Lee W. Dunlap* (AS)	3
Franklin: First	Donald W. Haynes	3
Hayesville	John M. Burton	1
Hayesville Circuit	Carrol R. Lindsey	2
Highlands	Julian M. Aldridge, Jr.	1
Long's Chapel	C. Dwight Pyatt	1
Louisa-Piney Grove	*Paul A. Barker* (RS)	3
Macon Circuit	To be supplied by *Clifford W. Clubb* (S)	1
Maggie Valley	George H. Winecoff	1
Morning Star	J. W. Lasley	1
Murphy	W. Thornton Hawkins	3
Murphy Circuit	C. A. Smith	7
Murphy Circuit Associate	*Jack Palmer* (AS)	3
Pigeon Valley	Burvin L. Baucom	1
Plains	James L. McKinney	3
Robbinsville	M. Loy Kennedy	3
Rockwood-Beaverdam	Edward D. Lee	4
Shady Grove	Robert E. Boggan, Jr.	3
Shooting Creek	Ned B. Owens	3
Sylva	John J. Powell	4
Sylva Circuit	*Paul G. Kale* (AS)	1
Waynesville: First	Robert J. Ralls	2
Webster	*Benny D. Killian* (AS)	3
West Macon Circuit	William T. Haselden	1
Whittier	*Billy L. Lindsey* (AS)	1

SPECIAL APPOINTMENTS

J. W. Fowler, Jr., Executive Director, College Co-ordinating Council, Waynesville: First Q.C.
James W. Fowler, III, Director of Research and Operation, Interpreter's House, Lake Junaluska, Waynesville: First Q.C.
William B. Harris, Inner-City Minister, Atlanta, Ga., Macon Circuit Q.C.
Carl W. Judy, Missionary to Korea, Plains Q.C.
Paul W. Matthias, Executive Secretary, South Carolina Human Relations Council, Columbia, S. C., Cashiers Q.C.
Horace McSwain, Executive Secretary, Board of Missions, Bryson City Q.C.
G. A. Oglesby, Chaplain, U. S. Navy, Long's Chapel Q.C.
Arthur Pearce, Jr., Chaplain, U. S. Army, Andrews Q.C.
V. J. Ramsey, Chaplain, U. S. Army, Webster Q.C.
James M. Thurman, Chaplain, U. S. Air Force, Highlands Q.C.
Lee F. Tuttle, Executive Secretary, World Council, Waynesville Q.C.
B. M. Whiteside, Chaplain, U. S. Army, Crabtree Q.C.
J. L. Williams, Burlington, North Carolina, YMCA, Canton: Central Q.C.
Merle N. Young, Director of Ecumenical Relations, Interpreter's House, Lake Junaluska, Long's Chapel Q.C.
Gladys Campbell, Deaconess, Hinton Rural Life Center, Hayesville, N. C., Hayesville: First Q.C.
Virginia Miller, Deaconess, Cherokee Methodist Center, Church and Community Worker, Cherokee Q.C.
Carolyn Waybright, Deaconess, Qualla Indian Boundary Projects, Headstart Program, Cherokee, N. C., Cherokee Q.C.

STUDENT APPOINTMENTS

Donald D. Davis, Duke Divinity School, Waynesville: First Q.C.
E. Vance Davis, Drew Theological Seminary, Highlands Q.C.
C. W. Faulkner, Jr., Candler School of Theology, Hayesville Q.C.
James Michael Leatherwood, Duke Divinity School, Clyde: Central Q.C.
James Lee Powell, Duke Divinity School, Sylva: First Q.C.
Bobby Rogers, Candler School of Theology, Shooting Creek Q.C.

DISTRICT DIRECTORS

Christian Social Concerns	Oscar Dowdle
Enlistment for Church Occupations	Edward D. Lee
Evangelism	Ralph L. Reed

Health and Welfare Ministries ..... M. Loy Kennedy
Metholist Information ..... J. W. Lasley
Missions ..... Robert J. Ralls
Pastoral Care & Counseling ..... George C. Weekley
Publishing Interests ..... Ricky W. Mills
Town and Country Work ..... John M. Burton
TRAFCO ..... Royal J. Marty

RETIRED MINISTERS

J. H. Brendall, L. B. George, Ivon L. Roberts, A. W. Lynch, C. E. Murray, Frank Smathers.

WINSTON-SALEM-FORSYTH DISTRICT (13)

District Superintendent	James C. Peters	1
Brookstown-Old Town	E. E. Hiatt, Jr.	2
Clemmons-Harmony Grove	Oren R. Edmonds	1
Concord-Sharon	*Gordon Lee Hood* (AS)	4
Kernersville: Cherry Street-Pine Grove	Joe C. Smith	3
Main Street	J. S. Gibbs, Jr.	5
Lewisville	S. B. Moss	2
Pine Grove	Roy L. Grant	4
Sedge Garden	D. Leon Stubbs	4
Walkertown: Love's	Courtney B. Ross	3
Morris Chapel	James T. Ingram	4
Winston-Salem: Ardmore	O. N. Hutchinson, Jr.	3
Ardmore Minister of Administration	*Robert Martin* (AS)	2
Ardmore Minister of Education	William Nickle	3
Burkhead	Russell T. Montfort	4
Burkhead Associate	Ralph Eanes, Jr.	2
Centenary	Ernest A. Fitzgerald	3
Centenary Associate	William T. Ratchford	3
Centenary Associate	James E. McNeeley, Jr.	4
Central Terrace	Walter R. Thompson	5
Children's Home	A. L. Chamblee, Jr.	10
Crews	Reginald J. Cooke	4
Green Street	Kenneth M. Johnson	2
Grace-Hiatt Memorial	Dallas Rush	2
Hanes-Bethel	J. A. Law	1
Konnoak Hills	Eugene A. Lamb	4
Maple Springs	H. C. Young, Jr.	4
Marvin	J. T. Frazier, Jr.	1
Mount Carmel	Donald W. Ashe	1
Mount Pleasant	G. F. Houck	8
Mount Tabor	John K. Miller	2
New Hope	Douglas R. Beard, Jr.	2
Oak Summit	John H. Barnes	5
Ogburn Memorial	W. T. Forbis	1
Pisgah	J. Kent Outlaw, Jr.	3
St. Andrews-Walnut Cove-Oak Grove	L. M. Mayfield	1
St. Home-Kernersville	Avery E. Robinson	4
St. Paul	J. W. Gwyn, Sr.	1
Trinity	Dwight Mashburn	2
Union Ridge	Ben F. Stamey	1
Wesley Memorial	Joel T. Key	4

SPECIAL APPOINTMENTS

Rodney C. Brown, Chaplain-Counselor, Reynolds Tobacco Co., Centenary Q.C.
R. L. Clayton, Jr., N. C. Department of Probation, Ardmore Q.C.
S. G. Ferree, Editorial Associate, "The Upper Room," Centenary Q.C.
David Riffe, Director of Wesley Foundation, Wake Forest University, Maple Springs Q.C.
Garland R. Stafford, Executive Secretary of Town and Country Work, Lewisville Q.C.
E. O. Temple, Jr., Chaplain, Lynchburg General Hospital, Centenary Q.C.
Mrs. Marion Wooten, Deaconess, Bethlehem Center, Winston-Salem, St. Paul Q.C.

STUDENT APPOINTMENTS

Larry Leslie Kimel, Duke Divinity School, Ardmore Q.C.
F. T. Mahla, Duke Divinity School, Crews Q.C.
Edwin Lee Plowman, Boston University School of Theology, Children's Home Q.C.
Terry Swicegood, Drew University, Central Terrace Q.C.
Larry E. Tise, Graduate School, U.N.C., Chapel Hill, Mt. Tabor Q.C.
John Christian Wilson, Duke Divinity School, Ardmore Q.C.

DISTRICT DIRECTORS

Christian Social Concerns	Sam Moss
Enlistment for Church Occupations	William Nickle
Evangelism	E. E. Hiatt, Jr.
Health and Welfare Ministries	Roy Grant
Methodist Information	Walter Thompson
Missions	J. W. Gwyn
Pastoral Care & Counseling	Kenneth Johnson
Publishing Interests	James Ingram
Town and Country Work	Leon Stubbs
TRAFCO	Walter Thompson

RETIRED MINISTERS

J. Clyde Auman, Lee P. Barnett, John R. Church, George B. Clemmer, Mark Depp, P. T. Dixon, J. C. Gentry, O. J. Jones, Robert F. McCallum, R. W. McCulley, E. W. Needham, J. B. Tabor, Jr., R. L. Billings, Guy A. Hovis.

Sabbatical Leave: William R. Crawford.

WINSTON-SALEM-NORTHEAST DISTRICT (14)

District Superintendent	Julian A. Lindsey	2 (3)
Belews Creek-Mount Carmel	*D. B. Martin* (AS)	
Danbury	Alberto Rodriguez	3
Dobson	James R. Calloway	2
East Bend	Charles W. Sartin	4
Eden: Draper: First	J. S. Higgins	6
Leaksville	G. W. Rudisill	2
Leaksville, St. John's	H. Alexander Smith	5
Meadow View	*Silas G. Strader* (RS)	3
Spray	William H. Pheagin, Jr.	1
Flat Rock	Okel E. Evans	3
Forsyth-Stokes	Wallace E. Ryals	3
Hickory Ridge-Germanton	Tabor H. Wood	3
Huntsville Circuit	*E. L. Murphy* (AS)	2
King	Coy Lee Brown, Jr.	1
Level Cross	T. H. Streater	1
Lowe's	*Stanley B. James* (AS)	1
Madison	George E. Smith	2
Madison Circuit	*Arthur Hall* (AS)	1
Mayodan	Donald F. George	5
Mount Airy: Central	D. E. Bailey	4
Franklin Heights	*J. Dwight Cartner* (AS)	6
Rockford Street	A. B. Pearce	1
Salem	L. P. Henderson	2
Mount Airy Circuit	*Leonard T. VonCannon* (AS)	3
Mount Airy-Pilot Mountain-Advance	*P. G. Carter* (AS)	6
Mount Carmel	Wade R. Bustle	3
Mount Herman	*Luther C. Harris* (AS)	3
Mount Pleasant-Tabernacle	*O. E. Merritt* (AS)	7
New Hope Circuit	*William Harris* (AS)	1
Oak Grove and Director of Greater Mount Airy Parish	Arthur R. Livengood	4
Pelham-Hickory Grove	Cameron Dodson	1
Pilot Mountain	Gene H. Little	3
Piney Grove	*Mrs. Sophia J. East* (AS)	4
Pinnacle	James E. Smith	2

Reidsville: First	D. P. Smotherman	3
Main Street	Roy E. Bell	4
Saint Paul-Wentworth	Cecil Marcellus	4
Woodmont	Earl K. Gibson	3
Reidsville Circuit	*Lowell Swisher* (AS)	2
Ruffin	Mark Wimmer	5
Rural Hall	Walter O. Cooper	4
Rural Hall-Red Bank	*Buford Miller* (AS)	2
Sandy Ridge	*William C. Belcher* (AS)	4
Shiloh-Olivet	To be supplied by *Derry Barnhardt* (S)	1
Shoals	To be supplied by *Jimmy Holland* (S)	1
Smithtown	Frank A. Stith, III	3
Stokesbury-Pine Hall	*Harry Queen* (AS)	4
Stokesdale	C. E. Page	2
Stoneville	*R. L. Phillips* (AS)	4
Stoneville Associate	To be supplied by *William Thompson* (S)	1
Virginia Circuit	*Cleat G. Owens* (AS)	5
West Forsyth	Harold T. Reeves	1

SPECIAL APPOINTMENTS

Henry I. Ridenhour, Assistant to Admissions, Brevard College, Pilot Mountain Q.C.
H. M. Pollock, Chaplain, U. S. Army, Woodmont, Reidsville Q.C.

STUDENT APPOINTMENTS

Charles Leon Adams, Drew Theological Seminary, Mount Airy: Central Q.C.
Henry Mitchell Smith, Yale Divinity School, Leaksville Q.C.

DISTRICT DIRECTORS

Christian Social Concerns	James Smith
Enlistment for Church Occupations	George Smith
Evangelism	Gene Little
Health and Welfare Ministries	Arthur Pearce
Methodist Information	Coy Brown, Jr.
Missions	D. P. Smotherman
Pastoral Care & Counseling	D. E. Bailey
Publishing Interests	Walter Cooper
Town and Country Work	Arthur Livengood
TRAFCO	C. E. Page

RETIRED MINISTERS

Ross Francisco.
Retired Supplies: J. S. Gardner, Silas G. Strader.

CHANGES IN APPOINTMENTS MADE BETWEEN THE CONFERENCE SESSIONS, 1967-1968

Albemarle District
None

Asheville District

July 17, 1967—Donald W. Turman from student to Hot Springs, replacing Coy L. Brown, Jr.
October 31, 1967—S. Webb Brown, surrendered credentials.

Charlotte District
None

Gastonia District

September 1, 1967—Richard H. Babcock, to Director of Studies of the Overseas Ministries Study Center.

Greensboro District

September 1, 1967—Richard Allan Clark from Minister of Education at Muir's Chapel, Greensboro, to Emory University Graduate School of Religion.

High Point District
None

Marion District

June 11, 1967—James Cooper Singleton from Cross Mill, Marion District, to Shady Grove, Thomasville District.

November 15, 1967—William F. Lee (AS) (D) from Mount Hebron, Marion District to Woodleaf, Salisbury District.

North Wilkesboro District

None

Salisbury District

June 21, 1967—Wade W. Benson (AS) from Rockwell-Liberty to Memorial: Kannapolis.

June 21, 1967—Herbert M. Jamieson from Memorial, Kannapolis to Rockwell-Liberty.

November 15, 1967—William Howard Benfield from Woodleaf, Salisbury District, to Special Appointment, Chaplain-Director, Christian Community, Inc., Shelbourne School, Fredericksburg, Va. 22401.

Statesville District

None

Thomasville District

June 11, 1967—Roy Hunter Lockridge, Jr., from Shady Grove, Thomasville District, to Cross Mills, Marion District.

Waynesville District

None

Winston-Salem District

August 1, 1967—Rex E. Brooks (S) to Deerfield-Banner Elk, replacing Wannamaker Hardin, who was given a Special Appointment as Business Manager of Brevard College.

NAMES OF THOSE MINISTERS WHO DID NOT REGISTER FOR THE 1968 SESSION

Abernathy, D. M., Allison, C. R., Alvord, A. M., Andrews, Joseph R., Armstrong, M. M., Arter, E. E., Babcock, R. H., Beadle, W. F., Beaman, C. G., Jr., Bigham, W. O., Billings, R. L., Blanchard, R. W., Bowman, J. R., Boyles, M. A., Brewer, Earl D. C., Burris, J. A., Butler, W. W., Caldwell, G. H., Carroll, J. W., Jr., Caudill, C. Jack, Chappell, C. G., Clark, K. W., Clark, Richard A., Clark, Robert A., Clay, C. W., Clayton, R. L., Sr., Clodfelter, J. P., Jr., Combs, J. W., Crow, Earl P., Jr., Davis, E. Vance, Deal, P. G. III, DeBerry, David, Depp, W. Mark, Dryman, F. O., Dula, J. Q., Duncan, H. C., Ehlhardt, G. B., Ellerbe, M. C., Evans, L. H., Sr., Evans, O. E., Faulkner, C. W., Jr., Fowler, James W. III, Francisco, Ross, Fulk, J. Marion, Gardner, J. S., Gibbs, A. C., Gibbs, J. S., Goldston, R. J., Gover, E. C., Green, J. M., Greene, G. C., Grose, J. C., Hall, Elmer O., Hall, L. W., Hall, Thor, Harris, W. B., Jr., Heckard, Floyd L., Hoyle, John W., Jr., Hilton, R. D., Houser, Ervin Hillard, Hudgins, W. E., Huffman, N. A., Hughes, M. Preston, Jr., Huss, D. T., Hutson, Harold H., James, Ralph E., Jr., Jenkins, W. R., Jones, E. M., Jones, O. J., Jones, R. P., Judy, C. W.

Also, Kesler, A. L., Kiker, F. W., Jr., Kincaid, E. C., Kuehn, H. F., Latham, A. L., Laughlin, M. S., Lawing, Luther H., Jr., Love, Fred R., Lowder, John A., Luther, J. E., Jr., Lynn, E. R., Miles, W. L., McCallum, F. F., McCallum, R. F., McClamroch, R. G., McCulley, R. W., McFarland, F. S., Nelson, G. B., Newton, C. B., Ogburn, N. S., Patterson, G. W., Patterson, Oscar III, Peterson, Richard H., Phillips, J. H., Pollock, H. M., Poole, Clarke, Ramsey, V. J., Rhinehardt, D. H., Ridge, C. E., Rippy, Leo, Jr., Rogers, B. A., Rollins, W. A., Rummey, R. C., Russell, C. W., Sain, D. D., Setzer, R. A., Shaver, I. L., Shelton, Wayne G., Shinn, Fred H., Shore, P. L., Smith, R. A., Smith, Rudy, Snow, J. N., Spake, William M., Jr., Spencer, E. H., Spencer, R. A., Stevens, L. C., Stokes, C. D., Strader, L. F., Streetman, Robert F., Swaim, D. L., Swicegood, T. V., Swinson, J. L., Taylor, K. M., Taylor, L. M., Templeton, L. W., Terrell, I. J., Thompson, L. D., Thompson, W. B., Thurman, J. M., Tuttle, R. G., Jr., Turner, J. D., Tyson, J. B., Vernon, John C., Vestal, J. W., Weant, R. D., Weaver, A. B., White, C. M., Whiteside, B. M., Whitley, Sterling D., Widenhouse, E. C., Williams, J. L., Witherspoon, Loy H., Wood, Hoyt H., Wood, Leroy, Woodward, W W., Workman, M. Marion, Yokeley, W. Herman, Yount, P. W., Jr.

MISSIONARIES FROM THE WESTERN NORTH CAROLINA CONFERENCE

Active Missionaries

Rev. and Mrs. Alec Alvord	Rhodesia
Miss Josephine Abrams	Argentia
Miss Louise Avett	Hong Kong
Mr. and Mrs. Kenneth Baucom	South Africa
Rev. and Mrs. Burr Baughman	Sarawak
Rev. and Mrs. William O. Bigham	Brazil
Miss Ethel Bost	Japan
Miss Martha Sue Brown	Georgia
Rev. and Mrs. John Burton	Arizona
Miss Lib Callis	Malaysia
Dr. and Mrs. Charles Clay	Brazil
Miss Gloria Coltharpe	Philippines
Dr. and Mrs. Ronald Dierwechter	Algeria
Rev. and Mrs. Ray DeHainaut	Argentina
Miss Vera Falls	North Carolina
Rev. and Mrs. Ed Hackney	India
Miss Mary Hardin	North Carolina
Miss Joy Holloway	Bolivia
Dr. and Mrs. Carl Judy	Korea
Miss Lorena Kelly	Congo
Miss Ricki Lewallen	Japan
Rev. and Mrs. Max Lowdermilk	West Pakistan
Miss Tharon McConnell	Vietnam
Miss Legare Rankin	Georgia
Miss Pat Rothrock	Congo
Rev. and Mrs. Jack Smith	Hawaii
Dr. and Mrs. Charles Stokes	Korea
Miss Evelyn Strader	India
Rev. and Mrs. John Stroud	Virgin Islands
Rev. and Mrs. Robert Stroud	Argentia
Rev. and Mrs. David Swain	Japan
Miss Joyce Sweatt	Puerto Rico
Rev. and Mrs. Lonnie Turnipseed	Hong Kong
Rev. and Mrs. Don Turman	Indonesia
Mr. James Teal	Singapore
Miss Sara Lou Williams	Philippines
Mr. Robert Yoder	Philippines

Retired Missionaries

Miss Ola Callahan
Mrs. George Harley
Rev. Herbert F. Kuehn
Dr. and Mrs. N. S. Ogburn
Dr. and Mrs. William Overholt
Rev. and Mrs. I. L. Shaver
Miss Mollie Townsend
Miss Nina Troy
Miss Lelia Tuttle
Mrs. Ralph Ward

VII

STANDING RULES OF ORDER AND PROCEDURE

for the

WESTERN NORTH CAROLINA ANNUAL CONFERENCE

of

THE UNITED METHODIST CHURCH

I.

Rules of Order and Procedure

Pursuant to the action of the General Conference of The United Methodist Church as contained in Paragraph of the *Discipline* of The United Methodist Church, the following rules of order and procedure of the Annual Conference of the Western North Carolina Conference of The United Methodist Church are hereby established.

II.

Membership and Organization of the Conference

A. MEMBERSHIP

1. The membership of this Conference shall be composed of:

(a) All ministers of the Conference in full connection.

(b) One lay delegate from every charge of the Conference to be elected as provided in the *Discipline*. Each pastoral charge served by more than one member in full connection shall be entitled to as many lay members as there are effective full-time ministers in full connection.

(c) The president of the Conference Women's Society of Christian Service.

(d) The Conference lay leader

(e) The Conference President of United Methodist Men.

2. Those members of the Conference listed in the preceding paragraph hereof shall be full members of the Conference with the right to the floor and the right to vote.

3. The official membership roll shall be the roll call cards signed by the members present.

4. Ministers on trial, approved supply pastors, deaconesses, members of boards, commissions and committees of this Conference who are not lay delegates are members of this Conference and are entitled to the privilege of the floor without vote.

B. OFFICERS

1. **The Presiding Officer.** The presiding officer of this Conference shall be the Resident Bishop of the Conference who shall preside at all sessions of the Conference but who shall have the privilege of appointing a presiding officer to preside in his stead in the event of illness or temporary absence from the Conference floor.

2. **The Conference Secretary.** The Secretary of the Annual Conference shall be elected quadrennially by the Conference on nominations arising from the floor at the Annual Conference preceding each General Conference of the United Methodist Church. In the event a vacancy occurs between sessions of the Annual Conference, the nominating committee shall name a successor to serve until the next session of the Annual Conference at which time a successor shall be elected on nominations arising from the floor.

3. **Assistant Secretary.** The Secretary shall nominate a sufficient number of assistants to handle properly the work of the Annual Conference who shall be elected by the Conference.

4. **The Treasurer.** The Conference Treasurer shall be nominated by the Commission on World Service and Finance and shall be elected by the Conference at the first session of the Conference following the General Conference. He shall be elected for the quadrennium or until his successor has been elected and qualifies.

5. **Statistician.** The Conference Statistician shall be elected by the Conference on nomination of the cabinet at the Annual Conference preceding each General Conference

of The United Methodist Church. In the event a vacancy occurs between sessions of the Annual Conference, the cabinet shall name a successor to serve until the next session of the Annual Conference at which time his nomination shall be confirmed.

6. **Assistant Statisticians.** The Conference Statistician shall annually nominate a sufficient number of assistant statisticians who shall be elected by the Conference for the Conference Year.

7. **District Statistician.** There shall be a District Statistician for each district in the Conference who shall be nominated annually by the District Superintendents after consultation with the Conference Statistician who shall be elected by the Conference.

8. **Auditor.** The Auditor shall be nominated by the Commission on World Service and Finance and elected annually by the Conference.

9. **Compensation of Officers of Conference.** The Commission on World Service and Finance shall fix the compensation and office expense of the Secretary, the Assistant Secretaries, the Treasurer, the Statistician, the Assistant Statisticians and the Auditor, subject to the approval of the Conference, and the Commission on World Service and Finance shall fix and determine the method for paying such compensation and expenses, which compensation and expenses shall be paid by the Conference Treasurer upon certification to him by the Commission on World Service and Finance, which payments shall be made from the Conference Expense Fund.

C. BOARDS, COMMISSIONS AND COMMITTEES

1. **Nomination and election of boards, commissions and committees.**

Except as herein otherwise provided the Bishop and his Cabinet shall serve as a nominating committee for the membership of all the boards, commissions and committees of this Conference. The Bishop and his Cabinet shall annually or quadrennially as hereinafter set forth nominate the membership of the boards, commissions and committees of this Conference who shall be elected by the Conference. The Bishop and his Cabinet shall have the power to fill any vacancy on any of the boards, commissions and committees of this Conference which shall arise in the interim, which appointee shall hold office until the next election of the membership of said board, commission or committee.

For the purpose of liaison the Cabinet may appoint one of its members to meet with those Boards and Commissions of the Annual Conference where this procedure, in the judgment of the Cabinet, would be helpful to the work of both the Boards and the Annual Conference.

2. **Terms of Service.**

(a) No person shall serve on any board, commission or committee listed below, paragraphs 3-4, of the Conference for more than eight successive years.

(b) No person shall serve on more than one board, commission or committee listed below, paragraphs 3-4, of this Conference excepting in those cases where an individual shall be a member of a board, commission or committee ex officio.

(c) In the event of the appointment of any member of any board, commission or committee listed below, paragraphs 3-4, or of the Conference Secretary to the District Superintendency, his membership on any board, commission or committee listed below, paragraphs 3-4, or his Conference Secretaryship shall forthwith terminate unless his membership on said board, commission or committee shall be in an ex officio capacity. This provision, however, shall not refer to the service of the District Superintendents on the Committee on Nominations. Any such vacancy thus created shall be filled as hereinafter set out.

(d) Quadrennial boards shall be convened for organization by a District Superintendent appointed by the Bishop during the Annual Conference at which they are elected and shall assume their functions upon the adjournmennt of the Annual Conference at which they are elected unless otherwise required by the *Discipline* or by action of the Conference.

(e) Each annual board, commission or committee shall be convened for organization by a District Superintendent appointed by the Bishop before the expiration of the Conference of such Annual Conference and shall terminate their functions at the conclusion of the next Annual Conference.

3. **The following boards, commissions and committees shall be elected quadrennially at the first session of this Conference following the General Conference upon nominations made by the Bishop and his Cabinet.**

(a) **BOARDS:**

(1) **Board of Christian Social Concerns:** The Board of Christian Social Concerns shall be organized with two ministers, one layman and one lay woman from every district in the Conference and as specified in Paragraph of the *Discipline.*

(2) **Board of Education:** The Board of Education shall be composed of one minister and one layman from every district and additional members as provided in Paragraph of the *Discipline.*

(3) **Board of Evangelism:** The Board of Evangelism shall be composed of the individuals designated by Paragraph of the *Discipline.*

(4) **Board of Health and Welfare Ministries:** The membership of the Board of Health and Welfare Ministries shall be as provided in Paragraph of the *Discipline.*

(5) **Board of Ministry:** The Board of Ministry shall be composed of 28 ministerial members.

(6) **Board of Missions:** The Board of Missions shall be composed of one minister and one layman from every district in the Conference and others as specified in Paragraph of the *Discipline.*

(b) **COMMISSIONS:**

(1) **Commission on Enlistment for Church Occupations:** The Commission on Enlistment for Church Occupations shall be composed as set forth in Paragraph of the *Discipline.*

(2) **Commission on Minimum Salary:** The Commission on Minimum Salary shall be composed of the Executive Committee of the Board of Lay Activities, the Board of Missions and the Commission on Town and Country Work, two District Superintendents named by the Bishop and two District Lay Leaders named by the Conference Lay Leader, the Director of Church Extension of the Conference, the Treasurer of the Conference, and the Director of the work of the Rural Church under the Duke Endowment.

After the Conference has determined the minimum salary schedule and the Bishop has made the appointments, the treasurer of the Commission on Minimum Salary shall make its payments according to the scale fixed by the Conference.

(3) **Commission on Promotion and Cultivation:** The membership of this commission shall be composed as set forth in Paragraph of the *Dsicipline.*

(4) **Television, Radio and Film Commission:** There shall be a Television, Radio and Film Commission as set forth in Paragraph of the *Discipline.*

(5) **Commission on World Service and Finance:** The Commission on World Service and Finance shall be composed as set forth in Paragraph of the *Discipline.*

(6) **Commission on Worship:** The Commission on Worship shall be composed of one minister and one layman from each district in the Conference as specified in Paragraph of the *Discipline.*

(8) **Commission on Ecumenical Affairs:** This Commission shall be composed of one minister and one layman from every district and as specified in Paragraph of the *Discipline.*

(c) **COMMITTEES:**

(1) **Committee on Appeals:** There shall be a Committee on Appeals composed of five members, two of whom shall be ministers and three of whom shall be laymen. There shall be two reserve members of this Committee, one of whom shall be a minister and one of whom shall be a layman. This Committee shall hear all appeals from Quarterly Conferences, from decisions of District Boards of location and building and from decisions of Arbitration Committees constituted to make allocation of parsonage assets when a circuit is divided, and to serve in any other capacity designated by the Presiding Bishop of the Conference. This Committee shall make an annual report containing its recommendations and decisions to the Annual Conference.

(2) **Committee on Conference Entertainment:** The Committee on Conference Entertainment shall be composed of four ministers and three laymen. It shall be the duty of this Committee to advise with the local entertainment committee and to recommend to each Annual Conference the site of the succeeding Annual Conference and the method

of entertaining the members of the Conference. The Conference Secretary shall be an ex officio member of this Committee.

(3) **Program Committee:** The Program Committee shall consist of the Resident Bishop, the Conference Secretary, the Chairman of the Conference Entertainment Committee, the Host District Superintendents, the Host Pastors, the Conference Lay Leader, and the Chairman of the Commission on Worship.

(4) **Publication of the Conference Journal:** This Committee shall be composed of three ministers and two laymen. The Editor of the Conference Journal and the Conference Statistician shall be ex officio members of this Committee without vote. The Committee shall consult with the Editor of the Conference Journal and let the contract for the printing thereof and shall make recommendations to the Conference regarding the publication of the Journal.

(5) **Committee on Rules:** This Committee shall be composed of three ministers and two laymen. The Conference Secretary shall be an ex officio member of this Committee. The Committee on Rules shall report its recommendations concerning any change or amendment to the rules at the first session of each Annual Conference and as often during the sessions as may be necessary.

4. **Board of Pensions:**

The Board of Pensions shall be composed of twenty members, effective ministers and laymen in equal numbers, and so arranged in two equal classes that one-half shall be elected quadrennially for a term of eight years.

5. **Board of Trustees:**

The Conference Board of Trustees shall be composed as set forth in Paragraph of the *Discipline*.

6. **Annual Boards and Committees:**

The following boards and committees shall be elected annually by this Conference upon nominations made by the Bishop and his Cabinet excepting as hereinafter provided:

(a) BOARDS:

(1) **Board of Laity:** The Board of Laity shall be composed and elected as set forth in Paragraph of the *Discipline*.

(2) **District Board of Church Location and Building:** This Board shall be composed as set forth in Paragraph of the *Discipline*.

(b) COMMITTEES:

(1) **Committee on Courtesies and Introductions:** The Committee on Courtesies and Introductions shall not consist of more than ten individuals. It shall be the duty of this Committee to present and introduce guests of the Conference.

(2) **Committee on Journal:** The Committee on Journal shall consist of three members who shall examine the Journal of the Conference and report thereon to the Conference for approval.

(3) **Committee on District Conference Records:** The Committee on District Conference Records shall be composed of five members who shall examine the District Conference records and report their findings and recommendations to the Conference.

(4) **District Committee on Ministry:** This Committee shall be composed as set forth in Paragraph of the *Discipline*.

(5) **Committee on Investigation:** The Committee on Investigation shall be composed as set forth in Paragraph of the *Discipline*.

(6) **Committee on Memoirs:** The Committee on Memoirs shall consist of the Conference Secretary who shall be chairman thereof and such additional members as he shall select.

(7) **Committee on Resolutions:** The Committee on Resolutions shall be composed of not more than seven members. It shall be the duty of this committee to present appropriate resolutions of courtesy and appreciation. To this committee may be referred all resolutions which may be offered on the floor of the Conference which are not to be cared for by any other Conference Board, Committee or Commission.

III.

Approved Supply Pastors

All Supply Pastors serving charges must become qualified to administer the Sacrament as a prerequisite to the Approved relationship.

IV.

Reports and Resolutions

A. All annual reports of the boards, commissions and committees of the Conference shall be submitted in writing to the Conference Secretary at least 30 days prior to the convening of the Conference and shall be typewritten and presented in triplicate.

B. Any additional report submitted by any board, commission or committee of the Conference shall be submitted in writing in triplicate.

C. All resolutions introduced shall be in writing and submitted in triplicate.

D. Any amendment offered to any report or proposal shall be in writing and submitted to the Secretary in triplicate when presented to the Conference for consideration.

E. The annual reports submitted as provided in Paragraph A hereof shall be printed and combined together in booklet form, which printing shall be under the direction of the Conference Secretary and the expense thereof shall be paid by the Conference Treasurer.

V.

Pastor's Report to the Annual Conference

A. Every pastor shall complete Table I of his annual report to the Conference and forward his report to the District Statistician at least two weeks before the Conference convenes.

B. Table II shall be completed by every pastor and delivered to the Conference Statistician at least two weeks prior to the convening of the Conference.

C. Tables I and II shall be filled in by individual churches with totals for the charge and shall be printed in the Conference Journal by both individual churches and charges.

D. Reports on finances shall be reported in even dollars only.

VI.

Conference Journal

A. The Conference Secretary shall ex officio be the Editor of the Conference Journal which Journal shall be edited in keeping with the regulations of the General Conference and the Southeastern Jurisdictional Conference under the direction of the Conference Committee on publication of the Journal.

B. The number of copies ordered for the current year by the pastors and District Superintendents shall determine the number of copies of the Journal to be printed.

C. Orders for the Conference Journal must be received not later than thirty days after the adjournment of Conference and shall be shipped only on current orders from the pastors or District Superintendents.

D. Payment for the Conference Journal shall be made promptly to the Conference Treasurer upon receipt of the same by the pastor or the charge treasurer.

E. Every minister (in full connection, probationer, approved supply and supply), lay delegate, and conference claimant shall be sent one copy of the Conference Journal each year without charge.

F. The price of the Conference Journal is fixed at $1.75 per copy when shipped to pastors and charges or $2.00 when mailed otherwise.

G. In view of the obvious difficulties and inequities involved in singling out one or more of the deceased ministers or laymen for special memorial recognition, and of the impracticality of so honoring all such persons worthy of special recognition, the Conference Journal shall not be dedicated to the memory of any deceased person.

VII.

Districts

A. There shall be a total of fourteen districts in this Annual Conference, the boundaries of which shall be determined by the Presiding Bishop after consultation with the Cabinet.

B. A district conference shall be held annually in each district.

C. Every pastoral charge shall elect annually four delegates to the District Conference. These shall be in addition to those named in the *Discipline* as ex officio members of the District Conference.

D. Every District Superintendent shall furnish the Bishop, the Conference Treasurer and the Conference Statistician as early in the Conference year as possible an official copy of the apportionments to the charges within his district for world service and conference benevolences, ministerial support, minimum salary fund and college sustaining fund and the amount accepted by the individual charges and by every church on the charge.

E. Every District Superintendent, as early in the Conference year as possible, shall furnish to the Bishop in charge, the Conference Treasurer, and the Conference Statistician a schedule showing the salaries of the pastors and associate pastors as set by the Charge Conference in every charge in the district.

F. District Superintendents shall furnish to the Conference Secretary, upon his request, such vital statistics as he may require.

G. There shall be a district treasurer in every district, who shall serve for a term of four years, elected by the first District Conference following the General Conference on nomination of the District Superintendent.

VIII.

Rules of Order and Parliamentary Procedure

The rules of the preceding General Conference shall govern the procedure of this Annual Conference insofar as they may apply; otherwise Robert's Rules of Order shall govern the parliamentary procedure of this Annual Conference.

IX.

Amendments

These standing rules may be amended at any time by this Conference by a two-thirds vote, providing the proposed amendment shall be presented in writing and shall not be submitted to vote until and unless one day has elapsed from the submission thereof, and providing further that the rule fixing the number of districts may not be amended later than the second morning of the Conference session.

NOTE: These Rules will be subjcet to editorial changes and revisions which may be necessary with the printing of the new *Discipline* of The United Methodist Church.

VIII

REPORTS

Report A

COMMISSION ON WORLD SERVICE AND FINANCE

1968-1969

As we enter the new quadrennium we are again faced with the necessity of larger apportionments to meet the ever-increasing need for accepting our Christian responsibilities and the complete acceptance of our share of these opportunities in a fast-changing world. Our church continues to grow both spiritually and financially and has thus far met the challenge of our time.

We recommend the continuation of the "Single Figure Apportionment," as we believe this method has served to more accurately apportion the necessary amounts to all of our churches as well as to our various districts.

We again commend our people for the response to the program of Mission Specials and urge the continuation of the acceptance of specials and increase further our participation in this ministry so vital to the needs of the day.

Your Commission has received requests from the several Agencies, Boards and Commissions of the Conference covering their needs for the new year and has reviewed and studied these requests earnestly. Appropriations have been recommended, in the following schedules, which we believe you will find to be minimum in the amount of increase, yet sufficient for the continuation of programs on an acceptable basis.

We recommend the following apportionments to the several districts:

Albemarle	$ 214,500.00
Asheville	303,600.00
Charlotte	558,800.00
Gastonia	386,500.00
Greensboro	369,300.00
High Point	345,800.00
Marion	237,300.00
North Wilkesboro	146,900.00
Salisbury	305,600.00
Statesville	332,500.00
Thomasville	289,000.00
Waynesville	166,500.00
Winston-Salem, Forsyth	323,800.00
Winston-Salem, Northeast	219,900.00
	$4,200,000.00

NOTE: Your attention is directed to the fact that these apportionments include certain estimated amounts which may be more, or less, according to the action of the General and Jurisdictional Conferences.

We recommend the following appropriations:

Prior Claims:		
Annual Conference Expense	65,000.00	1.547619%
Conference Operating Expenses and Moving Fund	35,000.00	0.833333%
General Administration Fund	39,073.00	0.930309%
Jurisdictional Conference Expense	44,481.00	1.059071%
Total Prior Claims	183,554.00	4,370333%

Higher Education:

Brevard College	192,700.00
Greensboro College	192,700.00

High Point College	192,700.00		
Pfeiffer College	129,700.00		
Bennett College	17,500.00		
Duke Divinity School	59,200.00		
‡*Divinity Schools Capital Funds	100,000.00	884,500.00	21.059524%
Executive Secty. College Coordinating Council		5,000.00	0.119047%
Duke Divinity School and Candler School of Theology		30,000.00	0.714286%
Inter-Conf. Comm. on College and University Work		72,925.00	1.736300%
Inter-Conf. Comm., Wesley Centers, Bldg. Fund		30,000.00	0.714286%
Total Higher Education		1,022,425.00	24.343452%
Ministerial Support:			
District Superintendents' Fund		165,000.00	3.928571%
Episcopal Fund		69,300.00	1.650000%
Pension Fund		962,000.00	22.904762%
Minimum Salary Fund		185,000.00	4.404762%
Total Ministerial Support		1,381,300.00	32.888095%
World Service		625,358.00	14.889476%
Interdenominational Cooperation Fund		20,226.00	0.481571%
Golden Cross Fund		37,500.00	0.892857%
*Temporary General Aid Fund		14,059.00	0.334738%
Children's Home		315,000.00	7.500000%
Home for the Aged and Wesley Nursing Center		165,000.00	3.928571%
Conf. Operating Emergency and Merger Fund		85,967.00	2.046833%
Board of Education — Local Church Section		73,600.00	1.752381%
Board of Missions		76,800.00	1,828571%
Board of Lay Activities		17,268.00	0.411143%
Commission on Christian Social Concerns		13,000.00	0.309524%
Board of Evangelism		6,460.00	0.153810%
Board of Ministerial Training and Qualifications		5,750.00	0.136905%
Commission on Christian Vocations		2,500.00	0.059524%
Commission on Town and Country Work		21,300.00	0.507143%
Board of Hospitals and Homes		1,495.00	0.035595%
Approved Supply Pastors' School		6,000.00	0.142857%
Student Supply Special Loan Fund		5,000.00	0.119048%
Historical Society		600.00	0.014285%
Commission on Television, Radio and Film		4,100.00	0.097619%
Statesville Building		10,100.00	0.240476%
Commission on Publishing Interests		350.00	0.008333%
Commission on Worship		895.00	0.021310%
Office of Methodist Information		20,000.00	0.476190%
Committee on Pastoral Care and Counseling		3,000.00	0.071429%
Conference Coordinating Committee		1,825.00	0.043452%
Student Day		7,000.00	0.166667%
Church School Day		15,000.00	0.357143%
Commitment Day		7,500.00	0.178571%
Commission on Ecumenical Affairs		1,000.00	0.023810%
Blue Ridge Program		8,568.00	0.204000%
*Bishop's Office and Administrative Assistant		29,000.00	0.690476%
Christian Advocate		7,000.00	0.166667%
Bishop's Discretionary Fund		1,500.00	0.035714%
Interpreter's House		3,000.00	0.071429%
Total		4,200,000.00	100.000000%

We recommend that the apportionments for the year 1968-69, to the various charges and districts of the Conference, be a Single Figure Apportionment, and that the Single

*Indicates amounts which are estimated and may be adjusted up or down.
‡See action of Conference on page 99.

Figure Apportionment include World Service and Conference Benevolences, including Minimum Salary Fund, Ministerial Support, College Fund, Home for the Aged and Wesley Nursing Center, Conference Expenses, Conference Operating and Moving Fund, Student Day, Golden Cross, Church School Day, Commitment Day, Children's Home, and all other items included in the foregoing recommended appropriations.

We further recommend the following as the basis for the apportionments:

1. Of the total apportionment, 25% shall be based on membership.

2. Of the total apportionment, 75% shall be based on Total Giving (Item 99 of Pastor's Report), less Items 51 and 52 of the Pastor's Report, as recorded in the 1968 Conference *Journal.*

3. That no charge shall be apportioned an amount less than 16% above the amount of the 1967-68 apportionment to the charge, and that no charge shall be apportioned an amount which is more than 30% above the 1967-68 apportionment to the charge.

4. That the basis for the computation of 25% on membership and 75% on net total giving shall be the reports as they appear in the 1967 Conference *Journal.*

5. That all apportionments to the charge and to the district shall be adjusted to the nearest even $100.00.

6. That the adjusted amount, to the nearest even $100.00, shall not be considered to exceed either the 16% minimum or 30% maximum increase, whichever is applicable.

Other Recommendations

1. That all monies for World Service and Conference Benevolences, Interdenominational Cooperation Fund, General Administration Fund, Jurisdictional Conference Expense, Conference Operating and Moving Fund, District Superintendents' Fund, Episcopal Fund, Pension Fund, Minimum Salary Fund, Ministerial Education Fund, Student Day, Board of Education, Golden Cross, Children's Home, Home for the Aged and Wesley Nursing Center, Church School Day, Commitment Day, and all other amounts included in the foregoing recommended appropriations be handled through the Conference Treasurer.

2. That all Boards and Commissions whose annual appropriations are $5,000.00 or less, shall use the Conference Treasurer as fiscal agent in order to save expenses of separate audits and bonds. All other Boards and Commissions with appropriations of more than $5,000.00 are authorized and encouraged to use the Conference Treasurer as their fiscal agent; this will tend to reduce the expense of handling as well as the audit and bond expense.

3. The amount of $962,000.00 included in the recommended appropriations for the Board of Pensions represents the amount requested by that Board and follows the plan adopted at the 1966 Annual Conference.

4. That the salary of each District Superintendent be set at $11,000.00.

5. That all Special Offerings received for Student Day, Church School Day, Commitment Day and Golden Cross, be sent to the Conference Treasurer to be applied on the Single Figure Apportionment to the charge. We recommend that the observance of special days and special offerings be optional with the local church. Should the Special Offerings received for these causes exceed the amount of the apportionment to the charge, for the same cause, and should the charge wish to have the excess directed to the specific cause, this may be done by properly advising the Conference Treasurer to this effect; otherwise the entire amount received from the Special Offering will be applied to the Total Single Figure Apportionment to the charge for the year.

6. The Single Figure Apportionment is not to include any Mission Specials, either Conference, National, or World. The Commission recommends the continuation of the acceptance of Mission Specials in the local church and urges that special emphasis be given to this phase of our total giving and urges further that these amounts be continually increased, in keeping with the increased needs.

7. That the Board of Missions continue to administer the Minimum Salary Fund and that the Minimum Salary Schedule as presented by the Commission on Minimum Salary be approved.

8. That the amount of $30,000.00 included in the recommended appropriations for Duke Divinity School and Candler School of Theology be divided between the two schools on the basis of the number of Methodist students in candidacy for the Bachelor

of Divinity degree, who were enrolled in each institution during the quadrennium 1964-1968.

9. That the amount appropriated for the Home for the Aged and Wesley Nursing Center be divided as follows: 80% to the charitable work of the Home for the Aged; 20% to the Wesley Nursing Center's charity work, exclusively for Methodists. If the local church wishes to pay to the Home amounts in excess of the apportioned amount, this may be done by forwarding such amounts to the Conference Treasurer with appropriate advice. The Board of Managers of the Home shall be granted the further privilege of soliciting and receiving free will contributions in keeping with the *Discipline,* the recommendation of the Commission on World Service and Finance, and the specific advice of the presiding bishop, for the Home and Wesley Nursing Center.

10. That from the moving fund, pastors moving at the beginning of the 1968-69 Conference year shall be paid $25.00 plus 75 cents per mile, on the basis of the distance between the two points. Pastors transferring into this Conference, to a charge, a new pastor to his first appointment, pastors retiring at the 1968 Annual Conference, and widows of pastors passing during the 1968-69 Conference year shall be paid $25.00 plus 75 cents per mile on the basis of the distance between the two points, except that payments to these shall be limited to $75.00. The $75.00 maximum shall also apply to pastors accepting or being assigned to charges outside the boundaries of this Conference. Pastors are to make request for payment, before September 1, 1968, on forms to be supplied by the Conference Treasurer.

11. That the Board of Hospitals and Homes, from Golden Cross Funds, be permitted to use an amount not to exceed $2,500.00 for the purpose of providing a hospital chaplain in Charlotte for the benefit of Methodist families receiving treatment in Charlotte hospitals and whose homes are outside the Charlotte District. This program to be in conjunction with that of the Charlotte District.

12. Included in our recommendations are certain amounts marked with the asterisk (*) which represent estimated requirements according to the action of our General Conference and also to the action of the Southeastern Jurisdictional Conference. We recommend that the Commission on World Service and Finance be empowered to make the necessary budget adjustments where the estimated amount is either increased or decreased.

13. That any overpayment of the total recommendations for the year 1968-69 be held by the Conference Treasurer as a Reserve Fund.

14. That all Boards, Commissions and Agencies who pay for travel on a mileage basis may pay a maximum of eight cents per mile of travel.

15. That the salaries and expense accounts of all connectional men be included in the schedule of salaries and published in the Conference *Journal.*

16. That the Chairman of the Commission on World Service and Finance, along with the Vice-Chairman, Secretary, and Conference Treasurer, shall continue as the Executive Committee of the Commission.

17. That any Board, Commission or Agency of the Conference receiving any lump sum payments from the Conference Treasurer or from other sources, or maintaining a bank account for receiving and disbursing funds, shall be required to publish in the Conference *Journal,* each year, an accounting of all receipts and disbursements, and that the report for the year 1967-68 shall be published in the 1968 *Journal,* and that these reports of receipts and disbursements shall be submitted to the Conference Auditor at the Annual Conference, on the first day of the Conference, in order that they may be completed during the Conference.

18. That George Curtis Smith again be designated as Conference Auditor.

19. That we again elect F. D. Russell as Conference Treasurer and express to him our continuing gratitude for his continued faithful service.

20. That the following expenditures be made from the Annual Conference Operating Fund:

Conference Auditor	$ 750.00
Conference Treasurer	4,500.00
Conference Secretary	1,200.00
Conference Statistician	900.00
Each District Statistician	25.00
Area Episcopal Fund	2,500.00

And all necessary expenses of the Conference Treasurer, Conference Secretary, Conference Statistician, and chairman of the Commission on World Service and Finance, to attend the jurisdictional meetings of those officers.

All necessary expenses in connection with the entertainment of the Annual Conference, and a ten dollar ($10.00) per diem to each delegate to the 1969 Annual Conference, as a portion of the expenses of the delegate. The $10.00 per diem to apply only for those days of actual attendance at the Annual Conference.

An amount, not to exceed $1,000.00, to the Board of Hospitals and Homes for the cost of continuing its study on the establishment of homes for the aged in other areas of the Conference.

21. We recommend that the Conference Treasurer be authorized to pay any deficit in the Conference Operating and Moving Fund and Conference Expenses, from the reserve fund.

22. That from the Student Scholarship Loan Fund, the Board of Ministerial Training and Qualifications shall have the privilege of appropriating an amount not to exceed $1,200.00 to the Approved Supply Pastors' School.

23. That the Conference Treasurer be authorized to advance from the reserve fund, to the several boards and commissions of the Conference, sufficient funds for the meeting of current expenses, in keeping with collections and anticipated collections, where the appropriation has not been received in current collections.

24. That it be noted that no appropriation has been made for the Commission on Promotion and Cultivation or the Deaconess Board or the Ministerial Education Fund, for the reason that these boards have on hand sufficient funds with which to meet their anticipated needs for the year 1968-69.

25. That the books of the following treasurers have been audited and each treasurer is bonded by the institution as follows:

Brevard College	$ 25,000.00	
Greensboro College	35,000.00	
Assistant	25,000.00	
High Point College	25,000.00	
Assistant	25,000.00	
Children's Home	30,000.00	
All Others	15,000.00	
Home for the Aged	100,000.00	(blanket bond)

26. The Commission on World Service and Finance has a position bond for the following treasurers in the amount of $50,000.00: Board of Education, Commission on Higher Education, Board of Missions, Board of Church Extension, Conference Board of Pensions, Charlotte Mission Society, Eugene M. Cole Foundation, assistant to the Conference Treasurer. The bond of the Conference Treasurer is $400,000.00.

27. All audits of the Conference boards and agencies which have not been submitted or completed, will be completed as soon as possible.

28. Each charge treasurer in making payments to the Conference Treasurer should make such payments in direct proportion to the ministerial salary or salaries.

29. Each charge treasurer may make directed payments to the Conference Treasurer to designated items in the budget.

30. In order that the several Conference agencies may have our report at the beginning of the Annual Conference in 1969, we request that all Conference boards, agencies, and commissions send their reports and requests to us in writing (in duplicate) on forms to be provided by the Commission on World Service and Finance, the date for submitting to be determined by the Commission with proper notification to all boards, commissions, and agencies.

31. We recommend that the Conference year 1968-69 begin June 1, 1968, and end on May 31, 1969. We further recommend that each pastor submit his completed financial report to the Conference according to the schedule to be furnished by the Conference statistician and according to the requirements of the date of the 1969 Annual Conference, and that all charges complete their payments to the Conference Treasurer by May 15, 1969. This will give opportunity for all printed reports to be completed by the date of the Annual Conference in June 1969.

32. Each pastoral charge should have seven-twelfths of its Single Figure apportionment paid by December 31, 1968.

R. POWELL MAJORS, *Chairman*
E. PAUL HAMILTON, *Secretary*

AUDITOR'S STATEMENT

This is to certify that we have examined the books and records of Mr. F. D. Russell, Treasurer of the Western North Carolina Conference, for the Conference Year 1967-1968. Our examination has been made in accordance with generally accepted auditing standards and accordingly included such tests of the accounting records and such other procedures as we considered necessary. In our opinion, the foregoing statements reflect accurately the financial transactions of the Conference for the year 1967-1968 and the cash balance at May 31, 1968.

GEORGE C. SMITH, C.P.A.
Conference Auditor

Treasurer's Report

Receipts and Disbursements

Conference Apportionments 1967-1968

Receipts

District	Apportioned	Paid	% Paid
Albemarle	$ 182,800.00	$ 184,402.49	100.9
Asheville	263,300.00	269,540.32	102.4
Charlotte	464,100.00	445,994.00	96.1
Gastonia	325,500.00	335,806.39	103.2
Greensboro	373,200.00	382,709.40	102.5
High Point	283,400.00	289,480.14	102.2
Marion	185,600.00	188,350.50	101.5
North Wilkesboro	123,000.00	126,196.50	102.6
Salisbury	258,800.00	265,295.00	102.5
Statesville	267,200.00	273,110.00	102.2
Thomasville	232,900.00	238.771.45	102.5
Waynesville	140,300.00	140,913.00	100.4
Winston-Salem	354,900.00	360.785.07	101.7
TOTALS	$3,455,000.00	$3,501,354.26	101.3

Disbursements

World Service and Conference Benevolences (Sch A)	$2,242,554.26
Ministerial Support (Sch B)	1,219,300.00
Student Day (Sch C)	7,000.00
Race Relations (Sch C)	10,000.00
Church School Day (Sch C)	15,000.00
Commitment Day (Sch C)	7,500.00
TOTAL DISBURSEMENTS	$3,501,354.26

Statement of Receipts and Disbursements - All Funds

Receipts

General and Conference Benevolences (Sch A)	$2,242,554.26
Ministerial Support (Sch B)	1,219,300.00
Student Day, Race Relations, Church School Day, Commitment Day (Sch C)	39,500.00
Golden Cross (Sch D)	33,597.50
Church Agencies (Sch E)	1,226,392.00
Ministerial Student Scholarship Fund (Sch F)	31,817.90
College Fund (Sch G)	617,000.00
Board of Missions (Sch H)	83,134.94
Board of Missions, Minimum Salary Fund (Sch H-1)	144,611.66
Board of Missions, 10% Fund (Sch H-2)	7,494.40
District Superintendents' Fund	163,000.00
Conference Operating Emergency Fund	11,533.00
Miscellaneous Due Other Funds (Sch BB)	47,700.89
Office of Methodist Information (Sch AA)	17,435.50
Reserve Fund	46,354.26

Various Boards and Commissions (Sch J-FF)		138,964.74
Annual Conference Expense Fund (Sch EE)		127,073.17
Board of Education		63,600.00
TOTAL ACCOUNTABLE FUNDS		$6,261,064.22
BALANCES FORWARDED FROM PREVIOUS YEAR:		
Golden Cross	$ 15,337.40	
District Superintendents' Fund	50,412.13	
Ministerial Student Scholarship Loan Fund	62,123.49	
Board of Missions	123,076.41	
Board of Missions, Minimum Salary Fund	231,008.29	
Board of Missions, 10% Fund	19,710.12	
Various Boards and Agencies	84,935.22	
Office of Methodist Information	1,936.73	
Reserve Fund	104,289.35	
Conference Operating Emergency Fund	48,326.00	
Reserve For Expenses 1967 Conference	65,000.00	
Conference Expense - Working Fund	41,052.01	
Miscellaneous Due Other Funds	5,234.44	852,441.59
GRAND TOTAL		$7,113,505.81

Disbursements

General and Conference Benevolences (Sch A)	$2,242,554.26
Ministerial Support (Sch B)	1,219,300.00
Student Day, Race Relations, Church School Day, Commitment Day (Sch C)	39,500.00
Golden Cross (Sch D)	33,498.39
Church Agencies (Sch E)	1,226,392.00
Ministerial Student Scholarship Fund (Sch F)	26,471.77
College Fund (Sch G)	617,000.00
Board of Missions (Sch H)	65,594.66
Board of Missions, Minimum Salary Fund (Sch H-1)	177,294.72
Board of Missions, 10% Fund (Sch H-2)	8,750.00
District Superintendents' Fund	150,415.46
Miscellaneous Due Other Funds (Sch BB)	41,654.93
Office of Methodist Information (Sch AA)	15,372.68
Various Board and Commissions (Sch J-FF)	125,760.52
Annual Conference Expense Fund (Sch EE)	117,959.63
Reserve Fund	13,811.40
TOTAL DISBURSEMENTS	$6,121,330.42

BALANCES ON HAND:		
Board of Education	$ 63,600.00	
Golden Cross (Sch D)	15,436.51	
District Superintendents' Fund	62,996.67	
Ministerial Student Scholarship Loan Fund (Sch F)	67,469.62	
Board of Missions (Sch H)	140,616.69	
Board of Missions, Minimum Salary Fund (Sch H-1)	198,325.23	
Board of Missions, 10% Fund (Sch H-2)	18,454.52	
Various Boards and Agencies (Sch J-FF)	98,139.44	
Office of Methodist Information (Sch AA)	3,999.55	
Reserve Fund	136,832.21	
Conference Operating Emergency Fund	59,859.00	
Reserve for Expenses 1968 Conference (Sch EE)	75,000.00	
Conference Expense Working Fund (Sch EE)	40,165.55	
Misscellaneous Due Other Funds (Sch BB)	11,280.40	992,175.39
GRAND TOTAL		$7,113,505.81

BALANCES ON HAND DISTRIBUTED AS FOLLOWS:

Certificates of Deposit:

Mooresville Federal S & L Assoc. Mooresville, N. C.	$ 5,000.00
Northwestern Bank, Charlotte, N. C.	10,000.00
Bank of Commerce, Charlotte, N. C.	35,000.00
N. C. National Bank, Charlotte, N. C.	35,000.00
Mutual S&L Assoc., Charlotte, N. C.	10,000.00
First Federal S&L Assoc., Charlotte, N. C.	5,000.00
TOTAL CERTIFICATES OF DEPOSIT	$100,000.00
Deposit Bank of Commerce, Charlotte, N. C.	892,175.39
TOTAL BALANCE ON HAND	$892,175.39

F. D. RUSSELL, Conference Treasurer

SCHEDULE "A"

General and Conference Benevolences

Receipts

Single Figure Apportionment	$2,242,554.26

Disbursements

Dr. Don A. Cooke, Treasurer (Evanston) (Sch E)	451,513.00
Ministerial Education Fund (Sch F)	29,775.00
College Fund (Sch G)	617,000.00
Duke Divinity School and Candler School of Theology (Sch E)	30,000.00
Inter-Conference Commission on College & University Work (Sch E)	67,500.00
Inter-Conference Commission on College & University Work, Wesley Centers Building Fund (Sch E)	30,000.00
Children's Home (Sch E)	315,000.00
Annual Conference Expense Fund (Sch EE)	95,000.00
Inter-Denominational Cooperation Fund (Sch E)	17,372.00
General Administration Fund (Sch E)	28,063.00
Jurisdictional Conference Expense (Sch E)	34,432.00
Conference Operating Emergency Fund	11,533.00
Board of Education, Local Church Section (Sch E)	63,600.00
Board of Missions (Sch H)	76,800.00
Board of Lay Activities (Sch J)	13,455.00
Commission on Christian Social Concerns (Sch K)	13,000.00
Board of Evangelism (Sch L)	5,000.00
Board of Ministerial Training (Sch M)	5,250.00
Commission on Christian Vocations (Sch N)	2,000.00
Commission on Town & Country Work (Sch O)	18,300.00
Commission on Town & Country Work, Parsonage Fund (Sch O)	3,000.00
Board of Hospitals & Homes (Sch P)	1,100.00
Approved Supply Pastors' School (Sch R)	6,000.00
Historical Society (Sch R)	900.00
Commission on Television, Radio & Film (Sch U)	2,600.00
Deaconess' Board (Sch V)	250.00
Statesville Conference Building (Sch S)	10,100.00
Commission on Publishing Interests (Sch W)	510.00
Commission on Promotion & Cultivation (Sch X)	300.00
Commission on Worship (Sch Y)	830.00
Transfer to Reserve Fund	46,354.26
Home for the Aged & Wesley Nursing Center (Sch E)	156,250.00
Duke Divinity School	10,000.00
Office of Methodist Information (Sch AA)	17,380.00
Temporary General Aid Fund (Sch E)	12,562.00
Golden Cross Fund (Sch D)	33,500.00
Committee on Pastoral Care & Counseling (Sch CC)	3,000.00
Conference Coordinating Committee (Sch DD)	1,825.00

Commission on Ecumenical Affairs (Sch FF)	1,500.00
College Coordinating Executive Secretary	5,000.00
Student Supply Special Loan Fund (Sch M-1)	5,000.00
TOTAL DISBURSEMENTS	$2,242,554.26

SCHEDULE "B"

Other Ministerial Support Funds

Receipts

From Single Figure Apportionment	$1,219,300.00

Disbursements

District Superintendents' Fund	163,000.00
Episcopal Fund	66,300.00
Pension Fund	850,000.00
Minimum Salary Fund	140,000.00
TOTAL	$1,219,300.00

SCHEDULE "C"

Student Day - Race Relations
Church School Day - Commitment Day

Receipts

From Single Figure Apportionment:	
Student Day	7,000.00
Race Relations	10,000.00
Church School Day	15,000.00
Commitment Day	7,500.00
TOTAL	$ 39,500.00

Disbursements

Edwin E. Smith, Treas. (Student Day)	7,000.00
Board of Education (Church School Day)	15,000.00
Edwin E. Smith, Treas. (Race Relations)	10,000.00
Commission on Christian Social Concerns (Commitment Day)	7,500.00
TOTAL	$ 39,500.00

SCHEDULE "D"

Golden Cross

Receipts

Balance Brought Forward from previous year	$ 15,337.40
From Single Figure Apportionment	33,500.00
Refunds	37.50
Memorial	10.00
Special Gift (Gr: Moriah)	50.00
	$ 48,934.90

Disbursements

Hospital Chaplain's Fund	$ 2,500.00
Apportionment Duke Hospital	4,200.00
Hospitals (95 cases)	20,454.33
Church and Individuals—Medical Aid (38 cases)	4,853.80
W. Q. Grigg—Salary as Golden Cross Director	800.00
Postage	55.00
Travel	79.60
Stationery and Supplies	56.18
Secretarial Help	80.00

Hearing Aid	300.00
Workshop	119.48
TOTAL	$ 33,498.39
Balance on Hand	15,436.51
TOTAL	$ 48,934.90

SCHEDULE "E"

Church Agencies

	Receipts	Disbursements
World Service	$ 451,513.00	
Paid to Dr. Don A. Cooke, Treas.		$ 451,513.00
Duke Divinity School & Candler School of Theology	30,000.00	
Paid to S. E. J. Conference		30,000.00
Inter Conf. Comm. on College & University Relig. Work	67,500.00	
Paid to Commission		67,500.00
Inter Conf. Comm. on College & University Relig. Work Wesley Centers Bldg. Fund	30,000.00	
Paid to Commission		30,000.00
Inter-Denominational Cooperation Fund	17,372.00	
Paid to Dr. Don A. Cooke, Treas.		17,372.00
General Administration Fund	28,063.00	
Paid to Dr. Don A. Cooke, Treas.		28,063.00
Jurisdictional Conference Expense Fund	34,432.00	
Paid to B. A. Whitmore, Treas.		34,432.00
Board of Education - Local Church Section	63,600.00	
Paid to Board of Education		63,600.00
Statesville Conference Building	10,100.00	
Paid to Trustees		10,100.00
Home for Aged & Wesley Nursing Center	156,250.00	
Paid to the Home for the Aged		125,000.00
Paid to Wesley Nursing Center		31,250.00
Duke Divinity School	10,000.00	
Paid to Duke Divinity School		10,000.00
Children's Home	315,000.00	
Paid to Children's Home		315,000.00
Temporary General Aid Fund	12,562.00	
Paid to Dr. Don A. Cooke, Treas.		12,562.00
TOTALS	$1,226,392.00	$1,226,392.00

SCHEDULE "F"

Ministerial Student Scholarship Fund

Receipts

Forwarded from previous year		$ 62,123.49
E. R. Lanier	$ 125.00	
E. K. Smith	236.00	
Malcolm C. Reese, Jr.	125.00	
Gerald A. Morgan	225.00	
Ted Brazzell	10.00	
Frederick H. Morris	103.00	
L. P. McPherson	225.00	
L. P. McPherson - Interest	45.00	
Tommy M. Faggart	100.00	
Appropriation 1967-68	29,775.00	
Interest Earned	848.90	31,817.90
TOTAL		$ 93,941.39

Disbursements

97 Loans	26,454.00
Stationery	17.77
Balance on hand	67,469.62
TOTAL	$ 93,941.39

SCHEDULE "G"

College Fund

Receipts

1967-1968 Appropriation	$617,000.00

Disbursements

College Sustaining Funds:		
Brevard College	$147,440.00	
Greensboro College	147,440.00	
High Point College	147,440.00	
Pfeiffer College	87,590.00	
Duke Divinity School	59,200.00	589,110.00
Endowment Funds:		
Brevard College	$ 7,760.00	
Greensboro College	7,760.00	
High Point College	7,760.00	
Pfeiffer College	4,610.00	27,890.00
TOTAL DISBURSEMENTS		$617,000.00

SCHEDULE "H"

Board of Missions

Balance Brought Forward June 1, 1967		$123,076.41
1967-1968 Appropriation		76,800.00
Sales Tax Refund		166.48
Interest Earned		1,965.51
Board of Lay Activities for Parsonage & Office Maintenance		937.63
Campaign Fees:		
Odell Memorial (G)	$ 435.00	
Reidsville: 1st (GR)	250.00	
Reidsville: 1st (GR)	257.86	
Asbury (A)	628.14	
Hickory: 1st (St)	1,694.32	3,265.32
TOTAL OF RECEIPTS AND BALANCES BROUGHT FORWARD		$206,211.35

Disbursements

Appropriations:		
Sedgefield Lakes (Gr)	$ 1,000.00	
Greensboro Inner City (Gr)	2,000.00	
Providence Church, Cool Springs Chg (St)	500.00	
Bethlehem Center (Ch)	1,000.00	
Polkville Parsonage (G)	500.00	
Jones Memo. Church (St)	2,000.00	
Mergers-Gastonia District	2,500.00	
Memorial Church (Al)	2,500.00	
St. Mark's (Ch)	1,000.00	
Forest Park Church (Al)	1,500.00	
Hidden Valley (Ch)	2,500.00	
Albemarle Road (Ch)	2,500.00	
St. John's Church (St)	2,500.00	
Hidden Valley Church (Ch)	1,000.00	23,000.00

Salaries:		
Statesville Office	$ 6,757.65	
Horace R. McSwain	10,500.00	
John H. Carper	9,800.00	27,057.65
Parsonages:		
Repairs and Maintenance	311.69	
Insurance	93.00	
Furniture - Carper Parsonage	185.35	590.04
Travel:		
Executive Committee	$ 35.63	
Board	649.59	
John H. Carper to General Conference	236.75	
Horace R. McSwain to General Conference	340.90	
Horace R. McSwain Travel Allowance	1,800.00	
John H. Carper Travel Allowance	1,800.00	
Delegates to Columbus, Ohio	$ 112.61	
Convocation in Washington	246.56	
Team Leader to British Honduras	300.00	
Two Team Leaders to St. Croix	600.00	
Air Travel to N. Y. Briefing Conference	79.17	
Rooms and Meals N. Y. Briefing Conference	49.75	
Research and Survey Committee	133.18	
Youth and Missions Conference	1,348.47	
Missions Building Team	31.20	7,763.81
District Secretaries		627.18
Programs for Annual Conference		146.01
Duke Pastor's School		250.00
Bishop's Emergency Fund		1,500.00
Dictaphone Maintenance Contract		117.50
Dictaphone Repairs		36.05
Addressograph Maintenance Contract		180.84
Electric Typewriter		300.00
Audio-Visuals		500.00
Electro Jog Purchased		25.50
District Missions Rallies		300.00
Christian Digest Mailing		165.75
Workshop for Urban Church Committee		25.00
Insurance - Statesville Building		29.90
Workman's Compensation Insurance		39.00
Memoriam in Advocate (Wilson)		15.00
Sales Tax Refund to Builders Club		106.03
Cuts for Advocate		62.69
Postage		13.47
Stationery and Supplies		921.83
Building Maintenance		952.60
Telephone		799.92
Misc. Expense		68.89
TOTAL DISBURSEMENTS		$ 65,594.66
Balance on Hand		140,616.69
TOTAL DISBURSEMENTS AND BALANCE ON HAND		$ 206,211.35

SUPPLEMENT TO SCHEDULE "H"

Board of Missions

(Report of Statesville Office Account as reported by Executive Secretary —Amounts shown in this report are not included in the Report of the Conference Treasurer)

Item	Disbursed	Rec'd from Conf. Treas.	Difference Plus or Minus
Salaries	$6,875.38	$6,757.75	—117.73
McSwain Expense Acct.	1,384.37	1,800.00	+415.63*
Carper Expense Acct.	1,593.71	1,800.00	+206.29*
Telephone	799.92	799.92	
Office Eqpt. and Expense	861.85	300.00	—561.85
Conferences	2,561.57	2,414.21	—147.46
Building Teams	1,008.35	900.00	—108.35
Miss. Rally Expense	300.00	300.00	
Minimum Salary Expense	300.00	300.00	
Audio Visuals	500.00	500.00	
TOTALS	16,185.25	15,871.78	—313.47

*Used to take care of deficit in additional telephone and office expense.

SCHEDULE "H-1"

Board of Missions - Minimum Salary Fund

Receipts

Balance Brought Forward from previous year	$ 231,008.29
National Division of Missions for Cherokee	1,200.00
Appropriation 1967-1968	140,000.00
Interest Earned	3,411.66
TOTAL	$ 375,619.95

Disbursements

Travel, Meals, Postage	$ 367.96
Printing	36.77
Minimum Salary Payments - See Schedule Below	176,889.99
TOTAL DISBURSEMENTS	$ 177,294.72
Balance on Hand	198,325.23
TOTAL	$ 375,619.95

Minimum Salary Payments

ALBEMARLE DISTRICT

Tabernacle—Donald Heafner	$ 550.00	
Ansonville—John A. Petty	800.00	
Bethany—H. L. Blackwelder	400.00	
Bethel-Palestine—C. W. Dennis	1,100.00	
Friendship—J. G. Allred	916.00	
Indian Trail-Stallings—A. B. Bruton	500.00	
Locust-Oakboro—Forrest E. Church	1,550.00	
Rolling Hills-Grace—R. L. Poindexter, Jr.	2,750.00	
Stanfield—R. E. Sides	450.00	
Unionville—H. O. Huss	2,983.00	
Memorial-Sutton Park—Louis Woodard	1,640.00	
Parkway-Pine Grove—S. L. Martin	100.00	
Mineral Springs—Earl A. Cook, Jr.	50.00	$13,789.60

ASHEVILLE DISTRICT

Avery's Creek—Harry R. Sellers, Jr.	2,000.00	
Azalea-Tabernacle—Eugene C. Johnston	1,400.00	

Bald Creek—T. W. Weeks	3,615.00	
Balfour-Moore's Chapel—Budd Ellington, Jr.	950.00	
Bethany-Tweeds—Fred S. Atwater	1,750.00	
Bethel—C. Vernon Hall	700.00	
Dana-Upward—Ray Johnson	200.00	
Laurel Hill-Brown's View-Reeves Chapel—L. F. Ditchfield	318.00	
Mars Hill—James B. Long, Jr.	2,975.00	
Newdale—Alvin C. Jones	1,200.00	
Riverview—Enoch G. Ball, Jr.	600.00	
Rosman—Leo T. Coppedge	1,300.00	
Saluda—O. L. Robinson	712.00	
Sandy—E. H. Goode	2,560.00	
Weaverville Circuit—Henry M. King, Jr.	625.00	
Hot Springs—Donald Turman	2,250.00	$23,155.00

CHARLOTTE DISTRICT

Gillespie—John Wesley Belk	$ 2,600.00	
Mt. Holly: Aldersgate—William C. Stroupe	1,850.00	
Pineville—S. Harold Strader	300.00	
Sharon—John L. McWhorter	4,000.00	
Steelberry—R. M. Varner	900.00	
St. Mark's—Robert E. Laire, Jr	2,300.00	$11,950.00

GASTONIA DISTRICT

Bethel-Crowell Memorial—A. L. Kesler	350.00	
Bethlehem-Bess Chapel—B. T. Steele	100.00	
Gastonia: Trinity—Joseph R. Morris	200.00	
Lincoln Circuit—T. G. Highfill	600.00	
Cleveland—John T. Gantt	700.00	$ 1,950.00

GREENSBORO DISTRICT

Friendship—Bobby Ray Beck	1,450.00	
Mt. Carmel—Wade R. Bustle	300.00	
Reidsville Circuit—Lowell Swisher	340.00	
Sandy Ridge—William C. Belcher	1,600.00	
Sedgefield Lakes—Steven L. Hicks	1,860.00	
Rockingham Circuit—D. B. Martin	400.00	
Stoneville—Ardis Payne	200.00	
Flat Rock—Okel E. Evans	155.00	
Lowe's—Powell Wilkins, Jr.	100.00	
Oak Ridge—John M. Rufty	200.00	
Lee's Chapel—Dan Stowe	300.00	$ 6,905.00

HIGH POINT DISTRICT

Asheboro: West Bend—F. Donald Beaty	$ 250.00	
Asheboro: W. Chapel-W. Side—James C. Stokes, Jr.	900.00	
Bunker Hill-Sandy Ridge—William C. Crummett	750.00	
High Point: College Village—Edwin G. Needham	400.00	
High Point: Spring Hill—B. V. Hunter	750.00	
High Point: Mitchell's Grove—J. S. Johnson	400.00	
Vickery—William C. Anderson	800.00	$ 4,250.00

MARION DISTRICT

Bakersville—Moir W. Edwards	$ 1,000.00	
Broad River—George A. Carnwright	350.00	
Carson Chapel-Fairview—Byrd Metcalf	900.00	
Gilkey—Robert Gray Wolfe	1,000.00	
Mount Hebron—William F. Lee	275.00	
Morganton: St. Luke's—T. A. Summey	675.00	

St. Mark's-Concord—G. B. Tomlinson	1,600.00	
Mill Spring—Paul G. Kale	1,650.00	
Red Hill-Tipton Hill—Baxter W. Profitt	3,100.00	
Burke-McDowell—Arlin R. Freshour	100.00	$10,650.00

NORTH WILKESBORO DISTRICT

Alleghany-Grayson—Shirley T. Jones	$ 2,050.00	
Arbor Grove-Union—Charles G. Sherrill	400.00	
Avery—F. J. Rogers	1,990.00	
Boone Circuit—William E. Grant	3,209.00	
Creston-Green Valley—James Frank Herman	1,000.00	
Deerfield-Banner Elk—E. W. Hardin, Jr.	458.32	
Elkin Circuit—P. E. Bingham	2,200.00	
Elk Park—R. Keith Tutterow	1,671.00	
Helton—J. Paul Davenport	880.00	
Hiddenite—R. P. Crawley	300.00	
Linville Falls—Guy Godfrey	2,850.00	
Moravian Falls—William Ralph Surratt	2,512.00	
Mount Bethel—W. R. Ormond	500.00	
Mountain Park-Grassy Creek—Frank E. Blalock	350.00	
Nathan's Creek—Finley M. Orr	3,275.00	
St. Paul's—W. Pless Elder	1,860.00	
Stony Point—B. T. Myers	450.00	
Thurmond—Otis T. Hayes	1,066.00	
Todd—Kenneth R. Eller	2,007.00	
Warrensville—D. H. Lutz	2,700.00	
West Yadkin—Summie E. White	1,500.00	
Deerfield-Banner Elk—Rex E. Brooks	666.60	$33,894.92

SALISBURY DISTRICT

South China Grove—F. E. Brown	$ 200.00	
Concord: Central—Gary H. Brown	300.00	
Concord-Harmony—Joseph E. Greene	400.00	
Friendship—Ben H. Ziglar	2,100.00	
Harrisburg—Harry Sherill	1,800.00	
Kannapolis: Royal Oaks—Terry L. Hammill	1,200.00	
Mt. Carmel-Bethany—J. O. Prichard	1,700.00	
Roberta—R. J. Goldston	300.00	
Shiloh (Cabarrus)—John R. Dawkins	1,200.00	
Woodleaf—W. H. Benfield	677.07	
Rockwell-Liberty—Herbert M. Jamison	600.00	
Cold Springs—George M. Carver	200.00	
Midland—B. W. Clinard	200.00	
Gay's Chapel—Bryce Parker	150.00	11,027.07

STATESVILLE DISTRICT

Bethlehem—Cornelius Womble	300.00	
Chapel Hill-Christ—Robert M. Clinard	2,050.00	
Bethel-Marvin—A. A. Wilson	1,200.00	
Harpers—V. N. Allen	2,200.00	
Kool Park—Thomas R. Sigmon	4,200.00	
Midway-Trinity—Bryon Shankle	2,300.00	
Pisgah—Foster R. Loflin	900.00	
Union Grove—Percy Ray Phillips	350.00	
Williamson Chapel—James Hornbuckle, Jr.	950.00	14,450.00

THOMASVILLE DISTRICT

Bethlehem—Paul M. Hart	300.00
Dulins—Stanley B. James	860.00
Eldorado—Lawrence Morton	1,000.00
Farmer—Bill E. Poole	694.00
Lexington: Erlanger—Thomas J. Duncan, Jr.	875.00

Mocksville Circuit—Dwight Ludwig	1,000.00	
Mount Pleasant—Stephen Harrison	500.00	
Sheffield—Fred C. Shoaf	1,600.00	
Unity—Joe T. Melton	100.00	
Mt. Carmel-Ebenezer—Cameron M. Dodson	200.00	7,129.00
WAYNESVILLE DISTRICT		
Cashiers—Paul Matthias	87.48	
Cherokee—Royal J. Marty, Sr.	2,800.00	
Fines Creek—J. F. Broyles	600.00	
Hayesville Circuit—Carroll R. Lindsey	700.00	
Highlands—W. B. Penny	599.94	
Murphy Circuit—G. A. Smith	2,000.00	
Murphy Circuit—Jack Palmer	1,200.00	
North Macon Circuit—P. F. Snider	2,650.00	
Pigeon Valley—J. C. Lane	1,100.00	
Rockwood-Beaverdam—Edward D. Lee	450.00	
Shady Grove—Robert E. Boggan	1,425.00	
Shooting Creek—Ned Owens	800.00	
Sylva Circuit—Bervin L. Baucom	2,290.00	
Webster—Benny D. Killian	2,679.00	
West Macon Circuit—Donald H. Noblitt	2,699.00	
Whittier—Billy L. Lindsey	440.00	
Bethel-Haywood—Wm. T. Forbis	400.00	22,920.42
WINSTON-SALEM DISTRICT		
Danbury—Alberto Rodriguez	$ 450.00	
Germantown-Hickory Ridge—Tabor H. Wood	1,300.00	
Kernersville: Cherry St.-Pine Grove—Joe C. Smith	300.00	
Konnoak Hills—E. A. Lamb	450.00	
Mt. Airy Circuit—Leonard T. Vuncannon	2,610.00	
New Hope Circuit—John Andrews	2,550.00	
Oak Grove—Arthur R. Livengood	1,070.00	
Pisgah—J. Kent Outlaw, Jr.	250.00	
Shiloh-Olivet—Dewey M. Morrison	1,750.00	
Shoals—C. Clay Manning	550.00	
Virginia Circuit—Cleat G. Owens	3,264.00	
W-S: Grace-Hiatt—Dallas Rush	274.98	$14,818.98
TOTAL MINIMUM SALARY PAYMENTS		$ 176,889.99

SCHEDULE "H-2"

Board of Missions - 10% Fund

Receipts

Balance Brought Forward from Prior Year		$ 19,710.12
District Mission Societies:		
Charlotte District	$ 2,864.50	
Greensboro District	2,785.00	
North Wilkesboro District	300.00	
Davie County Society	363.57	
Waynesville District	1,181.33	7,494.40
TOTAL		$ 27,204.52

Disbursements

Appropriations:	
Greensboro Inner-City	2,000.00
Alleghany-Grayson (NW) Parsonage	750.00
Caroleen Church (M)	1,000.00
Hildebran (M) Land	1,000.00
Charlotte Inner-City	3,000.00

Shady Grove (W) Parsonage	500.00	
Piney Grove (NW) Indebtedness	500.00	8,750.00
Balance on Hand		$ 18,454.52
TOTAL		$ 27,204.52

SCHEDULE "J"

Board of Lay Activities

Receipts

Balance Brought Forward from Previous Year		$ 3,406.03
1967-1968 Appropriation		13,455.00
Refund from Convocation Expense		210.42
Sales Tax Refund		47.32
Campaign Fees:		
Fletcher (A)	622.50	
Mayodan (Gr)	1,100.00	
Mount Holly (Ch)	1,250.00	
Sedgefield (Gr)	368.58	
Christ (Ch)	514.28	
Matthews (Ch)	487.86	
Cherryville (G)	1,123.00	
Dobson (WS)	186.27	
Davis Chapel (A)	23.67	
Mt. Herman (Gr.)	478.63	
Boiling Springs (G)	161.58	
Bunker Hill (WS)	354.79	
Centenary (Gr.)	1,250.00	
Rankin Memorial (HP)	1,250.00	
Mountain View (St)	213.16	
Messiah (G)	764.68	10,399.00
TOTAL		$ 27,517.77

Disbursements

Honorariums:		
Walter J. Anderson	100.00	
Wilson O. Weldon	50.00	
R. H. Nicholson	25.00	
Ralph Jolly	50.00	
Ben C. Johnson	150.00	
Glen Draper	30.00	
Eugene L. Smith	179.66	584.65
Statesville Office—Advance for Expenses		8,600.00
Secretarial Work: re: Manuals		391.51
Typewriter Purchased		535.60
Advance for Expenses to General Conference		500.00
Board of Missions for Parsonage and Office Maintenance		245.07
Telephone		24.15
Postage		88.43
Statesville Office Salaries		514.00
Rollin P. Gibbs, Salary		10,500.00
Printing and Supplies		2,047.95
TOTAL DISBURSEMENTS		$ 24,031.36
Balance on hand		3,486.41
TOTAL		$ 27,517.77

SUPPLEMENT TO SCHEDULE "J"

Board of Lay Activities

(Report of Statesville Office Account as reported by Executive Secretary—Amounts shown in this report are not included in the Report of the Conference Treasurer.)

Receipts

Total Checks from Conference Treasurer	$	10,302.84
Service Fees (year's total: $10,399.00—see page 2)		5,926.16
Reimbursement on Tape Recorder		25.00
College Coordinating Committee		52.50
Reimbursement—Methodist Builders' Club		4.80
TOTAL RECEIPTS	$	16,311.30

Disbursements

Check No. 107, Service Fees to Conference Treasurer	$	5,926.16
Promotion Expense (for additional exp. see page 3)		778.44
Travel (including Gen'l Conf. expenses for Executive Secretary)		1,724.44
Parsonage Maintenance (to Ed. of Missions)		600.00
Office Maintenance (to Ed. of Missions)		337.63
Clerical Staff (see attached copy) (Net)		2,373.59
Taxes—Federal and F.I.C.A.		567.49
North Carolina		69.30
Office Equipment		1,323.71
Postage		157.50
Stationery		149.95
Supplies		665.04
Telephone (Long Distance)		129.87
Contingencies		41.42
Insurance		19.00
Petty Cash		10.00
TOTAL DISBURSEMENTS		14,873.42
Balance on hand		1,437.88
TOTAL	$	16,311.30

SCHEDULE "K"

Commission on Christian Social Concerns

Receipts

Balance brought forward from previous year	$	17,000.00
1967-1968 Appropriation		13,000.00
1967-1968 Appropriation for Commitment Day		7,500.00
TOTAL	$	37,500.00

Disbursements

A. L. Chamblee, Treasurer	$	17,000.00
Balance on hand		20,500.00
TOTAL	$	37,500.00

SCHEDULE "L"

Board of Evangelism

Receipts

Brought forward from previous year	$	7,031.56
1967-1968 Appropriation		5,000.00
Recording Tapes		238.00
TOTAL	$	12,269.56

Disbursements

Honorariums:		
Charles E. Bruce	50.00	
E. A. Stephens	32.00	
Mack Stokes	200.00	
Wilford C. Smith	100.00	
Pieter DeJong	250.00	
Alan Walker	1,900.00	
Thor Hall	150.00	2,682.00
Travel		825.45
Telephone, Postage, Supplies		128.78
District Promotion		705.00
School of Evangelism		280.00
Recording Tapes		222.50
Seminar Folders		84.00
Filmstrip Rental		31.59
Travel to San Antonio		594.97
Brochures (one-half)		139.26
Expense to Colloquy		25.00
Secretarial Help		45.00
Total Disbursements		$ 5,763.55
Balance on hand		6,506.01
TOTAL		$ 12,269.56

SCHEDULE "M"

Board of Ministerial Training and Qualifications

Receipts

Balance brought forward from previous year	$ 7,461.52
1967-1968 Appropriation	5,250.00
TOTAL	$ 12,711.52

Disbursements

Honorariums:		
Bishop Finger	$ 150.00	
Iverson Graham	25.00	
H. D. Garmon	25.00	
R. H. Nicholson	25.00	
Ronald G. Koonts	25.00	
T. A. Langford	25.00	
Donald S. Williamson	50.00	325.00
Salary, John A. Lowder, as Registrar		600.00
Travel		2,561.11
Postage		105.43
Telephone		39.61
Miscellaneous		7.09
Stationary and Printing		51.34
Transfer to Special Loan Fund (Balance)		3,300.00
Approved Supply Pastors' School		1,200.00
68 Meals at Duke		112.20
Workshop on Ministry		183.45
Ministerial Study Course		475.75
Secretarial Help		46.00
TOTAL DISBURSEMENTS		$ 9,006.98
Balance on hand		3,704.54
TOTAL		$ 12,711.52

SCHEDULE "M-1"

Board of Ministerial Training and Qualifications

Special Loan Fund

Receipts

Transfer from Board of Ministerial Training	$	3,300.00
1967-1968 Appropriation	$	5,000.00
TOTAL	$	8,300.00

Disbursements

13 Loans	$	2,650.00
Balance on Hand		5,650.00
TOTAL	$	8,300.00

SCHEDULE "N"

Commission on Christian Vocations

Receipts

Balance brought forward from previous year	$	1,107.65
1967-1968 Appropriation		2,000.00
Total	$	3,107.65

Disbursements

Travel	$	451.13
District Promotion		247.80
Literature		263.05
Postage		3.24
Two Registrations—National Consultation		3.24
Expense to National Consultation		213.00
School at Lake Junaluska		62.00
Expense of Chairman		80.25
Brochures		164.80
Workshop on the Ministry		258.45
TOTAL DISBURSEMENTS	$	1,768.72
Balance on Hand		1,338.93
Total	$	3,107.65

SCHEDULE "O"

Commission on Town and Country Work

Receipts

Balance brought forward from previous year	$	10,088.56
1967-1968 Appropriation		18,300.00
1967-1968 Appropriation for Parsonage		3,000.00
TOTAL	$	31,388.56

Disbursements

C. W. Avett, Treasurer for Commission	$	21,300.00
Balance on hand		10,088.56
TOTAL	$	31,388.56

SCHEDULE "P"

Board of Hospitals and Homes

Balance brought forward from previous year	$	1,531.33
1967-1968 Appropriations		1,100.00
TOTAL	$	2,631.33

Disbursements

Travel	$	519.64
Travel and Workshop Expense		66.56
Travel to National Board Meeting		182.48
Telephone, Postage, Supplies		60.88
One-third Cost of Conference Filmstrip		237.58
2-M Programs		75.71
Appropriation to SEJ Association for the Retarded		200.00
Display at General Conference		100.00
TOTAL DISBURSEMENTS	$	1,442.85
Balance on hand		1,188.48
TOTAL	$	2,631.33

SCHEDULE "R"

Approved Pastors' Supply School

Receipts

Balance brought forward from previous year	$	3,000.00
1967-1968 Appropriation		6,000.00
Transfer from Scholarship Funds		4,000.00
Transfer from Board of Ministerial Training		1,200.00
TOTAL	$	14,200.00

Disbursements

64 Scholarships: Duke Divinity School	$	6,400.00
4 Scholarships: Candler School of Theology		400.00
Balance due on 1966 School at Duke		1,822.60
TOTAL DISBURSEMENTS	$	8,622.60
Balance on hand		5,577.40
TOTAL	$	14,200.00

SCHEDULE "S"

Statesville Conference Building

Receipts

Balance brought forward from previous year	$	10,100.00
1967-1968 Appropriation		10,100.00
TOTAL	$	20,200.00

Disbursements

Paid to Trustees	$	10,100.00
Balance on hand		10,100.00
TOTAL	$	20,200.00

SCHEDULE "T"

Historical Society

Receipts

Balance brought forward from previous year		1,177.46
1967-1968 Appropriation		900.00
TOTAL	$	2,077.46

Disbursements

Annual Dues, SEJ	$	75.00
Pledge—Wesley Works		150.00

Listing Material in Libraries		10.00
Insurance		43.00
Travel		49.42
Subscriptions to "Methodist History"		18.00
49 Copies "Conference History" to Men on Trial		159.25
TOTAL DISBURSEMENTS	$	504.67
Balance on hand		1,572.79
TOTAL	$	2,077.46

SCHEDULE "U"

Commission on Television, Radio and Film

Receipts

Balance brought forward from previous year	$	289.92
1967-1968 Appropriation		2,600.00
First Church, Belmont		150.00
TOTAL	$	3,039.92

Disbursements

Word nad Music	$	340.18
Tapes for "Venture in Faith"		232.50
Travel		245.59
Freight		15.15
Color Print, "Coming of the Stranger"		300.00
Mailing Expense		115.77
Preparation of Master Filmstrip		113.23
Film and Processing		78.45
Portable Recorder and 85 Tapes		185.54
Expense to General Conference		350.00
TOTAL DISBURSEMENTS	$	1,976.41
Balance on hand		1,063.51
TOTAL	$	3,039.92

SCHEDULE "V"

Deaconess' Board

Receipts

Balance brought forward from previous year	$	585.81
1967-1968 Appropriation		250.00
TOTAL	$	835.81

Disbursements

Travel and Meals	$	108.24
Telephone, Postage and Stationery		9.83
TOTAL DISBURSEMENTS	$	118.07
Balance on hand		717.74
TOTAL	$	835.81

SCHEDULE "W"

Commission on Publishing Interests

Receipts

Balance brought forward from previous year	$	86.27
1967-1968 Appropriation		510.00
TOTAL	$	596.27

Disbursements

Travel	$	324.36
Telephone		18.64
District Work		37.85
TOTAL DISBURSEMENTS	$	380.85
Balance on hand		215.42
TOTAL	$	596.27

SCHEDULE "X"

Commission on Promotion and Cultivation

Receipts

Balance brought forward from previous year	$	169.30
1967-1968 Appropriation		300.00
TOTAL	$	469.30

Disbursements

Filmstrips and Postage	$	138.60
Calendars		12.50
TOTAL DISBURSEMENTS	$	151.10
Balance on hand		318.20
TOTAL	$	469.30

SCHEDULE "Y"

Commission on Worship

Receipts

Balance brought forward from previous year	$	410.68
1967-1968 Appropriation		830.00
TOTAL	$	1,240.68

Disbursements

25000 Workshop Flyers	$	22.66
Cut for Advocate		4.89
Registration, six delegates—Convocation		60.00
Travel to Atlanta Convocation		279.29
Postage		2.40
Travel		213.77
TOTAL DISBURSEMENTS	$	583.01
Balance on hand		657.67
TOTAL	$	1,240.68

SCHEDULE "Z"

Pastors' Moving Fund

Receipts

Balance brought forward from previous year	$	20,450.42
1967-1968 Appropriation		18,000.00
TOTAL	$	38,450.42

Disbursements

Paid to Pastors Moved in 1967	$	17,071.45
Balance on hand		21,378.97
TOTAL	$	38,450.42

SCHEDULE "AA"

Office of Methodist Information

Receipts

Balance Brought Forward from Previous Year	$	1,936.73
1967-1968 Appropriation		17,380.00
Miscellaneous Receipts		55.50
TOTAL	$	19,372.23

Disbursements

Salary, John L. Borchert	$	8,250.00
Secretarial Salaries		1,140.00
FICA Taxes		332.07
Rent		816.44
Travel		1,163.98
Postage		761.94
Stationery and Office Supplies		629.74
Photo Supplies		322.74
Clipping Service		240.00
Telephone		370.55
Printing		14.44
District Director Expense		27.77
Miscellaneous Expense		7.62
Messenger Service		5.00
Addressograph Machine		200.85
Film Strip		6.00
Workshop Expense		63.25
Expenses, 1967 Annual Conference		56.65
Electric Typewriter		150.00
Typewriter Service Contract		42.50
Mission to Ministers		20.40
February Board Meeting		83.50
Expense to General Conference, Dallas		360.30
Advance for 1968 Annual Conference Expense		100.00
Holt McPherson Award		100.00
Award Expense		100.00
Freight		6.94
Total Disbursements	$	15,372.68
Balance on Hand	$	3,999.55
TOTAL	$	19,372.23

SCHEDULE "BB"

Miscellaneous Due Other Funds

	Forwarded	Disbursed	Received	Balance
Chartered Fund		125.00	125.00	00
MYF Funds		23.00	23.00	00
Suspense Items	2,234.44	625.50	730.50	2,339.44
State Withholding Tax		3,572.90	3,572.90	00
Federal Withholding Tax		5,991.60	5,981.60	10.00
Children's Home		132.67	132.67	00
Foreign Mission Specials		9,795.11	9,795.11	00
Conference & District Specials		8,493.44	8,543.44	50.00
District Expense Funds		309.00	309.00	00
One Great Hour of Sharing		598.59	598.59	00
Board of Pensions		1,536.00	1,536.00	00
Sales of Conference History	3,000.00		859.25	3,859.25
Cherokee		1,309.00	1,309.00	00
Higher Education			5,041.71	5,041.71

	Forwarded	Disbursed	Received	Balance
MRPF Withholding		3,043.20	3,043.20	00
Retirement Funds		44.25	44.25	00
World Communion		1,001.02	1,001.02	00
Race Relations		23.25	23.25	00
Innter-City Funds		5,031.40	5,031.40	00
TOTALS	5,234.44	41,654.93	47,700.89	11,280.40

SCHEDULE "CC"

Committee on Pastoral Care & Counseling

Receipts

Balance Brought Forward from Prior Year		$ 1,038.71
1967-1968 Appropriation		3,000.00
TOTAL		$ 4,038.71

Disbursements

Honorariums:		
Dr. Graham	$ 207.60	
Dr. Williams	120.00	
Richard K. Young	60.00	
David Mace	35.00	422.60
Travel		666.57
Seminar		462.98
Mailing		11.55
Telephone		34.42
Brochures		89.40
Film Rental		8.63
Total Disbursements		$ 1,696.15
Balance on Hand		2,342.56
TOTAL		$ 4,038.71

SCHEDULE "DD"

Conference Coordinating Committee

Receipts

1967-1968 Appropriation	$ 1,825.00

Disbursements

Travel	538.28
Mailing Expense	58.66
Printing	351.23
W. A. Rock - Expenses	100.00
Total Disbursements	$ 1,048.17
Balance on Hand	776.83
TOTAL	$ 1,825.00

SCHEDULE "EE"

Annual Conference Expenses

Receipts

Balance Brought Forward from Previous Year	$ 106,052.01
Sale of Journals	4,191.95
Miscellaneous Income	27,881.22
1967-1968 Appropriation	95,000.00
TOTAL	$ 233,125.18

Disbursements

Expenses 1967 Annual Conference			$ 66,565.21
Conference Journals			12,317.00
Conference Auditor			750.00
Secretary's Office:			
Salary of Secretary	$	1,200.00	
Assistants and Misc. Expense	$	1,013.71	2,213.71
Statistical Office:			
Salary of Statistician	$	900.00	
Assistants and Misc. Expense		611.09	1,511.09
Treasurer's Office:			
Salary of Treasurer	$	4,000.00	
Assistants		3,600.00	
Postage, Printing and Misc Expense		2,392.61	9,992.61
Travel WS&FC			$ 453.31
Box Rent			27.00
Insurance			559.00
Travel and Expense, Inter-Jurisdictional Committee			63.10
Area Episcopal Fund			4,353.29
Transfer to Moving Fund			18,000.00
Travel, Conference Trustees			69.92
250 copies "Constitution of United Methodist Church"			81.54
Repairs to Equipment			191.10
Travel, Committee Studying Facilities for the Aging			92.75
Lease for Administrative Assistant			205.00
Interim District Superintendent Expense			514.00
Total Disbursements			$ 117,959.63
Balance on Hand:			
Reserve for 1968 Conference Expense	$	75,000.00	
Working Fund		40,165.55	
			$ 115,165.55
TOTAL			$ 233,125.18

SCHEDULE "FF"

Commission on Ecumenical Affairs

Receipts

1967-1968 Appropriation	$ 1,500.00

Disbursements

Travel and Meals	$ 544.58
Balance on Hand	955.42
TOTAL	$ 1,500.00

DETAIL OF INFORMATION REPORTED IN SCHEDULE OF RECEIPTS AND DISBURSEMENTS

Schedule	Board or Mission	Balances Brought Forward	Disbursements 1967-1968	Receipts 1967-1968	Balances May 31, 1968
J	Board of Lay Activities	$ 3,406.03	$ 24,031.36	$ 24,111.74	$ 3,486.41
K	Social Concerns	17,000.00	17,000.00	20,500.00	20,500.00
L	Board of Evangelism	7,031.56	5,763.55	5,238.00	6,506.01
M	Bd. of Min. Training	7,461.52	9,006.98	5,250.00	3,704.54
M-1	Special Loan Fund		2,650.00	8,300.00	5,650.00
N	Christian Vocations	1,107.65	1,768.72	2,000.00	1,338.93
O	Town & Country Work	10,088.56	21,300.00	21,300.00	10,088.56
P	Hospitals and Homes	1,531.33	1,442.85	1,100.00	1,188.48
R	Supply Pastors' School	3,000.00	8,622.60	11,200.00	5,577.40
S	Statesville Building	10,100.00	10,100.00	10,100.00	10,100.00
T	Historical Society	1,177.46	504.67	900.00	1,572.79
U	TRAFCO	289.92	1,976.41	2,750.00	1,063.51
V	Deaconess' Board	585.81	118.07	250.00	717.74
W	Publishing Interests	86.27	380.85	510.00	215.42
X	Promotion & Cultivation	169.30	151.10	300.00	318.20
Y	Comm. on Worship	410.68	583.01	830.00	657.67
Z	Moving Fund	20,450.42	17,071.45	18,000.00	21,378.97
CC	Pastoral Care	1,038.71	1,696.15	3,000.00	2,342.56
DD	Coordinating Comm.		1,048.17	1,825.00	776.83
FF	Ecumenical Affairs		544.58	1,500.00	955.42
	TOTALS	$ 84,935.22	$125,760.52	$138,964.74	$ 98,139.44

Report B

COMMISSIONS ON ENLISTMENT FOR CHURCH OCCUPATIONS

OUR PURPOSE

The Annual Conference Commission on Christian Vocations, with an awareness of the ever-increasing need for more and more personnel for all areas of full-time church-related vocations, has tried to carry out the purpose of the commission as outlined in the *Discipline*. The commission's duties are broad in scope, thereby making the work of the commission more difficult than it would be were we able to crystalize our efforts on a particular area. This difficulty can be seen by listing our areas of concern and activity, namely:

1. Cultivation and promotion: Through literature, workshops, local church committees on Christian vocations, audio-visuals, etc.

2. Recruitment: By promoting "Ministry Sunday," cooperative programs with other boards such as Ministerial Training and Missions, Guidance and Testing Clinics, etc.

3. Follow-up and Conservation: Keeping an up-to-date listing of all persons who make commitments to full-time church-related vocations, giving guidance and encouragement whenever possible to these persons.

The above named areas have been our major thrusts during this year closing.

OUR AIMS

1. To continue the Guidance and Testing Clinics at Greensboro College for high school juniors and seniors. (These are weekend clinics directed by Dr. Hites and his associates, a service for which the commission and the Annual Conference are grateful and deeply indebted to Dr. Hites and Greensboro College. The clinics are almost self-sustaining from the registration fees.)

2. To increase our audio-visuals by one film, "The Big Question," and by two new filmstrips, "First Things First" and an additional set of "Youth and Christian Vocation."

3. To distribute 1,000 copies of the booklet, *Church-Related Occupations and Methodise Service Projects*, to pastors and high school guidance counselors.

4. To work cooperatively, when requested, with the Board of Ministerial Training and Qualifications for the purpose of ministerial recruitment.

5. To encourage district, subdistrict, and local church emphases and programs on Christian vocations.

OUR RECOMMENDATIONS

1. That each pastor lift up "the call to the ministry" through preaching, personal contacts, family visiting, and special programs, in his parish.

2. That each pastor give attention to the organization of a Local Church Committee on Christian Vocations, and encourage the committee to present the challenge of full-time church-related occupations to youth, young adults, and especially gifted older adults.

3. That our district superintendents ask for a report of the secretary or chairman of Christian Vocations when reports are called for in the local church.

4. That the laymen of our churches be aware of the impact of their attitudes and words, as parents and churchmen, for positive or negative impressions upon youth who might be influenced for church vocations.

SUMMARY

Our district directors have promoted Christian vocations in subdistrict and district programs, and have assisted greatly in our commission's work. To each of these we express our gratitude.

The Reverend A. James Clemmer is given special commendation for his excellent and tireless supervision of the Guidance and Testing Clinics. Due largely to his ceaseless promotion, the clinics at Greensboro College have become well established as an integral part of our commission's work.

In the never-ending need for more personnel for all areas of church vocations, our task is "forever beginning."

H. GLEN LANIER, *Chairman*
A. JAMES CLEMMER, *Vice-Chairman*
C. DWIGHT PYATT, *Secretary*

Report C

COMMISSION ON METHODIST INFORMATION

The Commission on Methodist Information serves the Western North Carolina Conference through the Charlotte Area Office of Methodist Information, with headquarters in Charlotte, North Carolina. The Office of Methodist Information was established in May of 1961 by Bishop Nolan B. Harmon, and has been continued and operations enlarged under Bishop Earl G. Hunt, Jr.

The Discipline of The United Methodist Church provides for the Area Office of Methodist Information. Bishop Hunt provides direction for the Office of Methodist Information, while the program and policies of the Office of Methodist Information are set by the Commission on Methodist Information, with Dr. Holt McPherson as chairman. Dr. McPherson, one of the organizers of the Charlotte Area Office of Methodist Information, is editor of *The High Point Enterprise* and former vice-president of the Commission on Public Relations and Methodist Information of The United Methodist Church.

The Charlotte Area Office of Methodist Information serves as the news-gathering and reporting organization for all agencies of the Western North Carolina Methodist Conference. The Office of Methodist Information cooperates with other agencies involved in communications in the Conference, including the Commission on Promotion and Cultivation, the Television, Radio and Film Commission, the Committee on Publishing Interests and the Board of Publication.

The Charlotte Area Office of Methodist Information uses news information sheets to secure current and future news from all Conference agencies, mailing these news information sheets monthly. Major meetings of the Western North Carolina Conference are attended by the director of the Office of Methodist Information, special stories are

written about unusual, pioneering and exploratory programs of the Conference, and some news photographs are taken for use in the secular and church press.

News from the Charlotte Area Office of Methodist Information is given the wire news media, newspapers, radio and television and the national church press.

The Area Office of Methodist Information, like its national counterpart, is charged with two other areas of service: training in public relations, and service as an information center.

The Office of Methodist Information is assisted at the District Level by clergymen serving as directors. These District Directors are selected by the District Superintendents and serve the following roles: personal public relations representative for the District Superintendent; news information officer for District-wide events; advisor for local church public relations committees; liaison between the District and Area Office of Methodist Information.

The District Directors are trained twice a quadrennium, and assist in Conference-wide public relations workshops during two other years of the quadrennium. The office of District Director was established in the fall of 1962.

The Commission on Methodist Information is now offering the Holt McPherson Communications Award, which was begun during the 1967-68 Conference Year. Each year this award honors an outstanding Methodist in some phase of the communications media. The 1967-68 award will go to a newspaperman who will be honored before the delegates during the 1968 Annual Conference at Lake Junaluska. The Holt McPherson Communications Award honors Dr. Holt McPherson.

The Commission on Methodist Information, during the annual meeting Feb. 16, 1968, honored the founders of the Charlotte Area Office of Methodist Information by voting these men Life Memberships. The founders, in addition to Dr. McPherson, are Bishop Nolan B. Harmon, now of Atlanta, Ga., former presiding bishop of the Charlotte Area; Dix Sarsfield of the Associated Press Bureau in Charlotte, N. C.; Earle Gluck, management consultant for WSOC AM, FM and TV of Charlotte, N. C.; and Kays Gary, columnist for *The Charlotte* (N. C.) *Observer*.

During the year the Commission on Methodist Information held regional local church level public relations workshops in Asheville, N. C., Charlotte, N. C., High Point, N. C., and Morganton, N. C. A public relations film, "As Others See Us," was also made available for the first time. The Commission has this 13-minute color, sound 16mm film and a ten minute color, sound film strip on public relations to assist local churches forming public relations committees.

The Office of Methodist Information was granted funds by the Commission on World Service and Finance to employ part-time secretarial help for the first time. And the Office of Methodist Information was moved to new quarters December 1, 1968, at 305 Cole Building, 207 Hawthorne Lane, Charlotte, North Carolina 28204.

The Commission mourned the untimely death of W. B. Hall of the W. B. Hall Printing Company of High Point, North Carolina, one of the original members of the Commission. An illness also struck the chairman, Dr. McPherson, who had a leg removed by surgery, and Mr. Gluck, who suffered a severe heart attack.

The Area director of Methodist Information operated the press room for the 1967 annual meeting of the Western North Carolina Conference at Lake Junaluska, N. C., handled press coverage for several major Annual Conference meetings during the year, and operated a press room for the final meeting of the North Carolina-Virginia Annual Conference at Greensboro, N. C. in March of 1968. The director was also a member of the staff of national Methodist Information for the 1968 Uniting Conference and General Conference of the United Methodist Church.

Recommendations

The Commission on Methodist Information recommends for the 1968-69 church year:

1. That cooperation be given by local charge pastors to the district directors of Methodist Information, by:

a. Establishing a local charge Committee on Public Relations. (Upon such formation the district director is to receive the name of the chairman and his address. A booklet describing the duties and opportunities of the Local Church Committee on Public Relations will then be given the local charge pastor to forward to the committee chairman.)

b. Placing the district director on the local church bulletin and/or newsletter mailing list, or sending information of creative programs to the district director for his possible use in the news media.

2. That the local charge and the district forward to the Charlotte Area Methodist Information in Charlotte any information which will assist the Office of Methodist Information in carrying out the role of an information center.

The Commission on Methodist Information, and the director of the Office of Methodist Information wish to express sincere gratitude for the generous cooperation which the bishop, the Conference, its organizations and its people have given the Office of Methodist Information. We ask for your prayers and support in serving the cause of Jesus Christ through opportunities presented in the approaching Conference year.

DR. HOLT MCPHERSON, *Chairman*
JOHN L. BORCHERT, *Director*

Report D

COMMISSION ON MINIMUM SALARY

I. Composition and Purpose

A. The Commission on Minimum Salary of the Western North Carolina Conference shall be composed of the Executive Committees of the Board of Lay Activities, the Board of Missions, and the Commission on Town and Country Work; two District Superintendents appointed by the Bishop, two District Lay Leaders appointed by the Conference Lay Leader, the Director of Church Extension of the Conference (the Treasurer of the Conference), and the Director of the Work of the Rural Church under the Duke Endowment.

B. The Minimum Salary program is designed to assist by supplementing the salaries of pastors serving charges which, by virtue of membership and/or economic conditions, are unable to pay adequate salaries. It is, therefore, the responsibility of the Commission to study all matters pertaining to the Minimum Salary program, prepare reports, and make recommendations concerning policy, procedure, and schedule of payments to be adopted by the Annual Conference. In keeping with requests of the Annual Conference, the Commission studies carefully the total program of ministerial support, provides information, and makes recommendations to proper boards, agencies, and authorities.

We call attention, with gratitude, that the response of the pastoral charges has made it possible to increase the Minimum Salary schedule regularly. However, both the number of charges receiving assistance and the over-all expenditure must be under some constant scrutiny and the ultimate goal must be a decided decrease while at the same time there is being developed within the Annual Confrence a sound program of ministerial support.

II. Recommendations

The Commission does not consider the schedule of payments recommended as adequate salary, but rather a minimum amount for subsistence. A fully adequate salary should be expected of and paid by the pastoral charge in every instance possible. The Commission disapproves the creation of pastoral charges, by division or otherwise, that will require Minimum Salary funds except in such cases where they may be created charges which give promise of a fully adequate salary within a reasonable length of time. We, therefore, recommend that:

A. The Western North Carolina Conference adopt a policy of arranging pastoral charges so that, in every instance possible, the pastoral charge will have a minimum of 300 members with the number of churches such that they can be served adequately and efficiently by a fully qualified minister. We recognize that there are situations in which this cannot be achieved. The establishment of strong charges is essential not only to provide adequate support for the pastor and a full program, but also to provide qualified leadership for the church and to build stronger morale among the small and rural churches.

B. Each pastoral charge receiving Minimum Salary funds adopt as a goal a salary ranging from $6,000 up, with World Service and Benevolence support in proportion. The Records of Performance of each church now receiving Minimum Salary funds should be studied carefully in cooperation with the Commission on Town and Country Work, the District Superintendent, and the local church. Each church should develop its own financial program of salary support and benevolence on the basis of its potential.

C. The Minimum Salary schedule be increased in proportion to:

1. The increases that are made in pastors' salaries by the charges receiving Minimum Salary funds, and

2. The rate of reduction of the number of the pastoral charges receiving Minimum Salary assistance.

D. Special attention be given to pastoral charges of small membership which, by virtue of their location, membership potential, and other factors beyond their control, must of necessity be supported by Minimum Salary funds for an undetermined period of time. These charges deserve quality leadership and must be encouraged to participate fully in the program of the Annual Conference. The Commission on Town and Country Work should be cognizant of these, their needs, etc., and work in close relationship with the District Superintendent, assisting these charges in developing effective programs.

E. The Commission on World Service and Finance appropriates $185,000 for the year 1968-69 on to the Minimum Salary funds.

III. Policies

A. Each pastoral charge to receive Minimum Salary funds shall be required to make application at the Fourth Quarterly Conference (or as directed by the District Superintendent) for funds with which to supplement the pastor's salary for the following year, one copy of each for the District Superintendent, the Conference Commission on Minimum Salary, the Recording Steward, and the Duke Endowment (if necessary).

The application shall be submitted by the District Superintendent to the Commission on Minimum Salary not later than May 15. After the application is reviewed by the Commission or its Executive Committee, the District Superintendent will be notified. Requests for adjustments or changes must be in writing.

The blanks shall provide space for salary, travel, utilities and/or other compensation paid by the charge both for the current and ensuing years. Additional space will provide for:

1. The name and address of the pastor, conference, status, and years of service to be filled in by the District Superintendent after appointments are made.

2. The amount(s) to be paid the pastor by Minimum Salary and/or other funds, to be filled in the Commission on Minimum Salary after appointments are made.

B. After the Annual Conference has determined the schedule of payments, the Bishop has appointed the ministers to the several pastoral charges, and the Commission on Minimum Salary has approved the applications made by the pastoral charges for assistance, the Commission will instruct its treasurer to make payments according to the scale fixed by the Conference.

C. The pastors of the charges to which supplements have been appropriated will be notified of the amount, the source, and the expected schedule of payments.

D. Any expense account or other monetary compensation provided the pastor by the local pastoral charge shall be counted among the total resources making the total minimum salary received by the pastor. (This does not include parsonage rental.)

E. The payments from Minimum Salary funds shall not exceed the scale adopted by the Conference.

F. All pastoral charges, except newly-established congregations, will be expected to pay at least 75% of the total salary with the Commission on Minimum Salary paying no more than 25%. Any pastoral charge paying less than 75% must be referred by the District Superintendent to the Commission on Minimum Salary for joint study.

G. In newly-established congregations it is recommended that the new congregation assume at least 25% of the salary the first year and that increases be made so that after four years the congregation may be fully self-supporting; however, if after thorough study by all agencies involved it can be shown that the membership and economic potential of the new congregation warrants special consideration, Minimum Salary funds may be used to pay full salary until the church is formally organized, and then on an adjusted basis, but in no case full salary for more than one year, and the schedule of increases may be prorated so that the congregation becomes fully self-supporting at the end of six years, provided, however, that:

1. Under the direction of the District Superintendent, the District Board of Missions, the District Board of Church Location, the Department of Church Extension of

the Conference Board of Missions, and in the case of rural churches, the Director of the Duke Endowment, have cooperated in making a study of the community and church potential and in making the recommendation to the Commission on Minimum Salary.

2. The District Superintendent present in writing the plan for the proposed new congregation, indicating not only potential growth but also needs in terms of pastoral leadership and ministerial support not later than the first week of April for review and approval.

3. The pastor appointed shall have had proven experience, including one or more full-time successful pastorates. In no case can the conditions of this section be applicable to a student pastor.

4. If, for any reason, a newly-established congregation does not qualify under the above, it shall be considered under the regular schedule.

H. Each charge receiving Minimum Salary funds is requested to increase the pastor's salary by an amount equal to 20% of the Minimum Salary supplement so that at the end of five years it will be completely self-supporting.

I. Minimum Salary funds shall be used only to pay the salary of ministers assigned to serve local pastoral charges.

IV. Schedule 1968-69

A. STUDENT PASTOR: On an adjusted basis up to $4,000, plus $150 for each dependend child up through four, according to the schedule adopted by the Commission and furnished the District Superintendents.

B. RETIRED SUPPLIES: On an adjusted basis: If the total amount received from the pastoral charge and the Board of Pensions is less than $4,800, the Minimum Salary fund will supplement the salary up to $4,800, provided that the total amount paid by the pastoral charge and the Minimum Salary funds does not exceed $3,000.

C. PART-TIME MINISTERS: Any minister serving part-time shall be on an adjusted basis.

D. MINISTERS OF NEWLY-ESTABLISHED CONGREGATIONS IN EXCEPTIONAL SITUATIONS: Under conditions set forth in Section III G of the 1967 report, a graduated salary recommended by the District Superintendent and Cabinet and approved by the Commission on Minimum Salary with provisions for limited annual increases and for annual decreases of the supplement by the Minimum Salary Commission, so that the pastoral charge will be fully self-supporting in four or five years.

E. Schedule for all ministers serving full time:

Category	*Years of Full-time Service in pastoral appointment	Single	Married
Supplies:		$3,900.00	$4,300.00
Approved Supplies:	1-5 years	4,200.00	4,600.00
	6-10 years	4,600.00	5,000.00
	After 10 full years	5,000.00	5,400.00
Probationers:		4,400.00	4.800.00
Conference Members:	1-5 years, including years as probationer	4,500.00	5,000.00
	6-10 years, including years as probationer	5,000.00	5,500.00
	After 10 full years, including years as probationer	5,500.00	6,000.00

Supplement for all full-time ministers: $150 for each dependent child up through four children.

Provision: A. That no minister, whose salary is now being supplemented by Minimum Salary funds, receive during 1968-69 an amount less than he is receiving during 1967-68, except for decrease in number of dependent children.

B. That the minister, in order to receive full benefit from Minimum Salary funds, must live within the bounds of the pastoral charge to which he is appointed.

---

*Full-time service in pastoral appointment does not include years as student pastor.

Definitions: Marital status and the number of dependent children at the time of appointment will determine the basis of salary payments throughout the Conference year. "Dependent Children:" 1. Single. 2. Not over 18 years of age, or undergraduate in college and the parents furnish more than one-half the support. 3. Exception: Handicapped persons who are not capable of self-support.

J. C. PETERS, *Chairman*
LISTON SELLERS, *Secretary*
G. L. GOODSON, *Chairman*
M. WILSON NESBITT, *Secretary*

Report E

COMMISSION ON PROMOTION AND CULTIVATION

The Commission on Promotion and Cultivation is assigned the responsibility of promoting the World Service and General Benevolent causes of the church. In the Western North Carolina Annual Conference the Commission has accepted the responsibility of causes not clearly assigned to another agency. The Commission stands ready to aid the cause of any agency which may request such help.

The General Conference of 1964 suggested the Commission be responsible for the planning and promotion of the Quadrennial Emphasis for 1964-1968, "One Witness in One World." Various Boards of the Conference have accepted the responsibility of this emphasis. The Board of Education promoted the study of Bishop Roy Short's book, *One Witness in One World.* The Board of Missions, the Board of Lay Activities and the Woman's Society of Christian Service made the N-1 Program a part of their efforts. The Board of Evangelism accepted the "Venture In Faith." This year the emphasis has been the ecumenical emphasis. This has been of great value in the year when The Methodist Church and the Evangelical United Brethren have become The United Methodist Church and the churches of the Central Jurisdiction and the Southeastern Jurisdiction churches within the bounds of the conference have become one.

The Commission on Promotion and Cultivation has provided help for the Conference and the Board of Lay Activities in the Stewardship Emphasis for the year. A number of Stewardship filmstrips have been bought from the General Board of Lay Activities and are available to the churches of the conference. These filmstrips have now been placed in the Statesville office of the secretary of Nurture and will be listed in a catalogue issued by this office.

The Commission on Promotion and Cultivation would like to encourage each minister and each congregation to fully realize that they are a part of a connectional church and to become involved fully in the connectional program of the church. *The Methodist Story* and other aids from the General Commission on Promotion and Cultivation will provide adequate suggestions and helps for each local church to carry on an adequate program for Christ and His Kingdom.

JAMES G. HUGGIN, *Chairman*
WILLIAM A. ROCK, JR., *Secretary*

Report F

TELEVISION, RADIO AND FILM COMMISSION

The Television, Radio and Film Commission has been active this year with various responsibilities. We have attempted to carry out the national TRAFCO program as well as to enlarge the scope of our contributions within the Conference. In all of these efforts we are indebted to many loyal ministers and laymen for what has been acomplished.

During the past year we have continued the promotion of TRAFCO's radio program designed for use by Methodist ministers entitled "The Word — And Music." We have seventeen ministers on the air weekly with this program. Certificates of appreciation are being presented to them and to the local radio stations. These ministers have been on the air with this program more than three hundred hours during the past year, reaching

an estimated several million people with this type of Christian witness. Listed below are the men and the stations carrying this responsibility:

Rev. William H. Pheagin, Station WCGC, Belmont
Rev. Robert Young, Station WATA, Boone
Rev. Ralph Reed, Station WPTL, Canton
Rev. D. W. Haynes, Station WFSC, Franklin
Rev. Douglas Corriher, Station WJRI, Lenoir
Rev. Neil Smith, Station WMNC-FM, Morganton
Rev. Ernest Page, Station WADE, Wadesboro
Rev. A. J. Cox, Station WGWR, Asheboro
Rev. W. T. Hawkins, Station WKRK, Murphy
Rev. Tom Rutledge, Station WIFM, Elkin
Rev. Alton Fitzgerald, Station WEGO, Concord
Rev. R. G. Wagoner, Station WSTH, Taylorsville
Rev. O. L. Easter, Station WABZ, Albemarle
Rev. Larry D. Wilkinson, Station WSVM, Valdese
Rev. John Lowder, Station WCSL, Cherryville
Rev. J. J. Powell, Station WMSJ, Sylva
Rev. Tom Howard, Station WYDK, Yadkinville

In addition to "The Word—And Music," a new radio program has enjoyed widespread acceptance during the year. Produced by TRAFCO and entitled "American Profile," this new program highlights the individual's contributions to the Christian cause and human progress. So far the following radio stations within the Conference are carrying "American Profile:" WPTL, Canton; WFSC, Franklin; WKJK, Granite Falls; WKMT, Kings Mountain; WMNC, Morganton; WBDM, Statesville; WTYN, Tryon; WADE, Wadesboro; WKSK, West Jefferson; WYDK, Yadkinville; and WCSL, Cherryville.

In addition to the above, TRAFCO is launching a new radio program designed to reach the teen-age audience. This program, entitled "The Place," will have a panel-type format and will involve teen-agers in its production and content. TRAFCO will sponsor a communications seminar during the conference year specifically to train leaders for this new program.

During the year the TRAFCO-produced filmstrip, "Western North Carolina Methodism at Work," has been redesigned for use in the current stewardship emphasis. The Board of Lay Activities and TRAFCO have made this filmstrip available through each district within the Conference. For further information consult your district superintendent or TRAFCO district director.

Your TRAFCO Commission has continued in the field of radio and television publicity for Annual Conference events. Last January, in cooperation with other agencies, TRAFCO produced a TV program entitled "The Church and the Times," bringing together a panel of distinguished Christian leaders attending the Mission to Ministers meeting in Charlotte. Produced at WBTV, with Doug Mayes as host, Bishop Earl G. Hunt, Jr., Bishop Gerald Ensley, Dr. Pieter DeWolf, and Dr. Alan Walker dealt with the challenge of Methodism in our time.

Also, your TRAFCO Commission sent two members to the Dallas General Conference to interview Western North Carolina Conference representatives for local radio stations. Nearly sixty taped interviews were sent back for broadcast over Conference radio stations. Also, Bishop Hunt was interviewed for presentation over seven TV stations in the Conference. We are happy at the response to this publicity effort and grateful for the cooperation of our Conference leaders.

Your commission calls attention to the Television, Radio Ministry Fund and urges its adoption as a World Service Special in the churches of the Conference. The Television, Radio Ministry Fund is directly used for promotion and production of broadcast materials by national TRAFCO. Our goal for this year is four cents per member. We trust in the very near future this goal will be realized and the Methodist church will move aggressively into Christian communications through the mass media.

During October of last year, your TRAFCO Commission led in a "Television Viewing and Evaluation Emphasis" across the Conference. Information, materials, and reply cards were widely distributed and our people were urged to respond critically to TV programming. Comments from TV station personnel indicate that a fine response resulted from this opportunity to speak out concerning TV programs.

During the year your commission has engaged in a pilot project of church school teaching via closed circuit TV. The use of new communication techniques is an urgent

matter for the church. With new equipment being available, TRAFCO hopes to move more aggressively into this field. We urge ministers and churches to do pioneer work in the communications field to serve the Christian church.

During the next Conference year, TRAFCO will continue to develop more fully its efforts in radio and television, cooperating with other Conference agencies in the fullest possible manner. A more sustained emphasis upon the use of audio-visuals within the church will be one of our major thrusts.

The field of mass communications is overwhelmingly large. Its utilization by the church has so far been limited. The task resting upon Methodist TRAFCO and your commission is a huge one. Until better means are devised, the use of television and radio is still the best avenue to the minds and hearts of those outside the church.

We thank you for your cooperation and support during the past quadrennium. TRAFCO will endeavor to be faithful to its responsibility in the years ahead.

A. C. KENNEDY, JR., *Chairman*
R. T. HOUTS, JR., *Vice-Chairman*
GEORGE LYNDON, JR., *Secretary*

Report G

COMMISSION ON TOWN AND COUNTRY WORK

The Commission on Town and Country Work, organized in 1941, is glad to report its twenty-seventh year of service in the conference.

Section I

A. RESEARCH AND SURVEY

1. The annual "Records of Performance," compiled from pastors' reports for 1967 and distributed to the pastors and conference leadership, revealed that average per member giving for pastor's support rose 98¢ over 1966 to $14.30; and that giving for current chuch budgets rose $3.09 to $51.21.

2. The annual study of the size of the memberships of churches and pastoral charges revealed the following: 1139 churches were reported in 1967, one less than the previous year. Of these 375, or almost one third, had less than 100 members; 568, or almost one half, had less than 150 members; and 725, or just under two thirds, had less than 200 members. Only 114 had 500 members or more. Six hundred fifty-one pastoral charges were reported. Two hundred fifty-eight had less than 300 members and 414 had less than 400 members.

3. A detailed report was compiled concerning the pastoral charges of the Central and Western Districts of the North Carolina-Virginia Conference as reported by the pastors in 1967. The locations of all these churches have been recorded.

4. New maps have been made showing the location of all churches by charges, counties and districts. These are used in a variety of ways by conference leadership.

5. Assistance has been given to some groups of churches in planning self-studies.

In view of the foregoing, We Recommend (1) that more churches and groups make self-studies to discover their potential and effectiveness; (2) that, whereas, every Methodist has the right to be served by a trained, fully qualified minister, and every fully qualified minister has the right to serve a pastoral charge that is a full work load commensurate with his training, ability and dedication, and one that can provide an adequate support as well as a strong local church and benevolence program, and whereas, pastoral charges of 400 or more members are needed to provide the basic minimum salary schedule at the prevailing rate of per member giving for pastor's support, and charges of this size and larger are usually self-supporting, have a more stable existence and render a more adequate service, the Western North Carolina Conference set as a continuing goal for the coming quadrennium the arrangement of the churches into pastoral charges having a minimum of 400 members; and that where possible weak charges be combined to make stronger ones and that small membership churches that have little prospect of growth consider merging with others to form stronger congregations; and that the resources of the Commission be used as desired to find out the feasibility of such combination and mergers.

B. ACTIVITIES IN COOPERATION WITH OTHER AGENCIES

1. The Commission maintains a close working relation with the office of the Work of the Rural Church Under the Duke Endowment, the North Carolina Council of Churches (the executive secretary serving as chairman of the Commission on Inter-church Cooperation), the Appalachian Development Committee, Hinton Memorial Rural Life Center (the executive secretary serving as treasurer of the Board of Directors), and area development associations and governmental agencies.

2. The Commission participates in the work of the Bishop's Committee on Church Architecture, its executive secretary serving as secretary of the committee.

3. The Commission participates in the Inter-conference Advisory Committee on Rural Work along with representatives of the North Carolina Conference.

4. Support was given to the Seminar on Church and Community held at North Carolina State University February 19-20, 1968. The theme was, "The Church Confronts Urbanization, Technology and Secularization."

5. Miss Vera Falls began serving in the Upper Cleveland Group Ministry as church and community worker the first of September, 1967. Miss Virginia Miller began her work in like capacity at Cherokee the first of January, 1968. Four other workers have continued in their fields: Mrs. Arthelia Brooks in Yancey County, Mrs. J. Philip Neal in North Buncombe-Madison County, Miss Mary Hardin in West Lincoln County and Mrs. Pearl Stanley in Ashe County. The Commission cooperates with the National Division of the Board of Missions and the Conference Women's Society of Christian Service in interpreting the role of the workers in their areas and in other ways.

We Recommend (1) that the annual conference continue its cooperation with and support of the agencies mentioned above, and (2) that more advance specials be directed to Hinton Memorial Rural Life Center in Hayesville, North Carolina.

C. HELP IN LOCAL CHURCH PROGRAMS

1. Thirteen college girls served ninety-seven weeks working with children and youth in local churches and camps during the summer of 1967 in the Student Summer Service Program. The program will be in its sixteenth season this summer. It is administered by the Commission and sponsored by the Women's Society of Christian Service and the Wesleyan Service Guild of the conference.

2. The observance of Rural Life Sunday and Harvest Festival has been promoted as a recognition, in part, of our dependence upon the soil and those who till it to provide our daily bread, and to urge us to do something constructive about the desperate food needs of the world.

3. "Topics in Church and Community," the office publication of the Commission, is sent to all pastors and other conference leaders each month. Among other things it is an exchange of quotable materials for church bulletins and a resource for worship materials. Articles appearing in it have been reprinted in periodicals of national circulation.

We Recommend (1) that churches planning to use students in the Student Summer Service Program make their requests as early as possible; (2) that more churches, urban as well as rural, observe Rural Life Sunday and Harvest Festival; (3) that churches hold Bible Conferences and Churchmanship Clinics close to the local church level; (4) that increased use be made of the Lord's Acre — Lord's Hour Plan as a means of Christian stewardship, worship and evangelism; and (5) that as churches have needs for specific help in program planning, organization and administration of the local church, etc., they confer with the Commission in order that it may help meet them, as desired.

D. PROGRAMS FOR TOWN AND COUNTRY LEADERS

1. Probably the most significant and heralded event of the year for town and country leaders was the National Consultation on the Church in Community Life held at Ohio State University September 5-8, 1967. Its theme was "Responding to God in Unity and Community." Twenty-four from this conference attended. The consultation was, initially, a continuation of the quadrennial town and country conferences that had been held by The Methodist Church. It became an ecumenical consultation involving seventeen denominations and other church groups. The Commission is pleased to bring, Dr. Franklin H. Littell for an address to the conference session this year. He made the four devotional addresses at the consultation.

2. The Commission supports the Conference United Methodist Rural Fellowship in its work. Dr. E. D. C. Brewer brought a challenging address at the dinner meeting

June 7, 1967. The annual retreat was held at New Salem Methodist Church, Statesville, September 26-26, 1967.

3. The conference was represented at the annual meeting of the Fellowship of Town and Country Leaders in the Southeast at Hinton Rural Life Center October 23-26, 1967. Miss Mary Hardin of this conference is the secretary of the Fellowship.

4. The annual Orientation Tour of our conference institutions by beginning ministers was held October 17-19, 1967. In addition to the four colleges, two homes and the Advocate plant the tour included Allen High School, Brooks-Howell Home, the Bethlehem Center in Charlotte and the Wesley Foundation at College Place in Greensboro.

5. Several programs supported by Duke Endowment funds are administered by the Commission:

a. Several pastors attended the Duke Summer Clinics July 17-28, 1967.

b. Ten pastors were involved in a Sensitivity Group Laboratory, October 2-3, 1967, under the leadership of Dr. Donald S. Williamson of the Duke Divinity School.

c. pastors and laymen attended the Annual Conference of the Council of the Southern Mountains at Lexington, Kentucky, April 17-19, 1968.

d. Scholarships were provided for six pastors and one laymen to attend the Seminar on Church and Community at North Carolina State University, February 19-20, 1968.

e. Over two hundred people attended three Workshops on Parish Papers held September 12, 13 and 14, 1967, at Groce Church, Asheville, Cole Memorial, Charlotte, and Children's Home in Winston-Salem, respectively. Leadership assistance in these was given by Rev. L. E. Barden, Rev. S. B. Biggers, Mr. John Borchert, Rev. Ralph Jacks, Rev. Wilbur Jarrett and representatives of equipment manufacturers.

f. Thirteen pastors were involved in a Laboratory on Confirmation for Adults held at Epworth Church, Concord, March 3-8, 1968 under the leadership of Rev. Elmer A. Thompson of the General Board of Education staff.

g. Four consultations on the Church were held on consecutive Saturdays beginning January 27, 1968 in the Winston-Salem, Greensboro, Thomasville and High Point Districts. These were for laymen in town and country churches. There was a total attendance of about 135. The purpose of the consultations was to give laymen an opportunity to discuss any matters that concerned them about the Church and their local churches. Conference Lay Leader Robert M. Smith, Dr. M. Wilson Nesbitt, Dr. M. S. Richey and others served as resource persons and discussion leaders. These consultations were regarded as very helpful experiences.

We Recommend (1) that the conference cooperate with the Summer Clinic at Duke University, the Church and Community Workshop at Emory University, Interpreter's House, mental health seminars at Broughton Hospital and Butner Rehabilitation Center, and programs at Hinton Rural Life Center, and that more people be encouraged to take advantage of all such continuing education opportunities; (2) that every pastor serving his first full-time appointment in this conference take the Orientation Tour of our conference institutions within his first four years of full-time service; (3) that the Coordinating Committee look with favor upon the promotion of a Conference for Beginning Ministers through the Council of Secretaries on which all pastors in their first full-time appointments would be expected to attend an in which the conference agencies would explain their services to them and their churches; (4) that pastors and laity use the following opportunities for specialized training and growth: the Sensitivity Group Laboratory, Consultation on the Church, workshops on parish papers, workshops on statistical method and interpretation, a laboratory on confirmation and the Methodist Rural Fellowship Retreat.

F. SPECIAL COOPERATION

1. There are about 260 churches engaged in some form of voluntary special cooperative work in the conference. They are in seventeen groups. They are known by several names such as Group Ministries, Cooperative Ministries, Fellowships Parishes and Methodist Work. These cooperating churches and pastors desire to serve their areas more adequately and believe they can do so together better than separate. The Commission maintains contact with these groups, gives guidance in organization and program and serves as a channel of financial assistance.

2. It appears that larger parishes should be organized in some areas. This administrative unit may be set up by the district superintendent. The area is usually larger than the traditional pastoral charge. One pastor is appointed in charge and other pastors as his associates. The arrangement makes it possible, as one advantage, for less experienced ministers to serve under the supervision of one more experienced. This is comparable with the staff ministry pattern used in larger churches.

We Recommend (1) that urban as well as rural church consider the advisability of working together in closer cooperation; and (2) that a conference on church cooperation be held during the late summer or fall of 1968 and that it be open to all persons interested in projects of special cooperation among churches.

G. COORDINATING COMMITTEE

In the conference coordination structure the Commission was transferred to Section I, The Ministry, by action of the conference in 1967. The executive secretary of the commission has served as administrator of Section I during the past year. As such he is a member of the Council of Secretaries.

We Recommend that Garland R. Stafford be appointed executive secretary of the Commission for the ensuing year.

JOHN H. CHRISTY, JR., *Chairman*
ROBERT P. BUNCH, *Secretary*

Section II

THE APPALACHIAN DEVELOPMENT COMMITTEE

The Appalachian Development Committee has, throughout the quadrennium, functioned as an adjunct to the Commission on Town and Country Work and has cooperated with national, conference, and community agencies responsible for programs on the region.

During the past year representatives from the Annual Conference participated in the Appalachian Consultation II, held at Hinton Rural Life Center, April 4, 5, 1968. Under the Youth Ministry Program of the General Board of Christian Education, Hinton Rural Life Center has been designated as one of the agencies for training leaders of youth. The staff is available, particularly in the Appalachian region, to assist local churches and subdistricts develop training opportunities for the adult leaders of youth.

The Committee shared with the Board of Missions and the Commission on Town and Country Work in making plans for a most significant research being carried out by the Department of Research and Survey. It is designed to develop criteria for determining the factors that should govern the establishment of parishes, group or cooperative ministries, larger parishes, dividing circuits, etc.

Representatives have participated in the Commission on Religion in Appalachia, known as CORA, and supported as an ecumenical program by Methodism.

We recommend that the work of the Appalachian Development Committee be continued and that it be made the responsibility of the Annual Conference Commission on Town and Country Work.

M. WILSON NESBITT, *Chairman*
WAYNE SHEPARD, *Secretary*

TREASURER'S REPORT

June 1, 1967-May 31, 1968

Balance brought forward from previous year		$ 2,354.98
RECEIPTS:		
Conference Treasurer: Appropriation	$18,300.00	
Appropriation for Parsonage Payment	3,000.00	
Donation	100.00	
Refunds	419.80	
Checks # 2025 and 2132 voided	41.75	21,861.55
TOTAL		$24,216.53
DISBURSEMENTS:		
Executive Secretary: Salary		$ 7,784.11
Housing Allowance		1,200.00
Travel		1,366.62
Office Secretary: Salary		3,712.62
Office Expense:		
Postage		331.50
Printing		240.62
Supplies		515.96
Books and Pamphlets		59.38
Telephone		450.07

Equipment	47.05
Insurance, Office Furnishings	8.00
Heat, Lights, Water, Janitor Service	476.28
Commission Meetings and Travel	482.16
Student Summer Service Program	505.37
Town and Country Program	222.50
Orientation Tour	191.00
Methodist Rural Fellowship	200.00
Miscellaneous	311.50
Social Security Tax	156.60
Parsonage Debt and Interest Payment	3,300.00
Parsonage Upkeep	221.31
Total Disbursements	$21,782.65
Balance on hand May 31, 1968	$ 2,433.88
TOTAL	$24,216.53

CLEGG W. AVETT, *Treasurer*

Report H

COMMISSION ON WORSHIP

Many opportunities have been available this year for the study and enrichment of worship. In most Leadership Training Schools classes on worship and *The Methodist Hymnal* were offered. They were well attended and those participating were enthusiastic in their interest.

Several churches in the conference have conducted services using experimental and folk liturgies. A most effective example of this was a service on "The Winds of God," conducted by West Market Street Church, Greensboro, with musicians from Greensboro College. A silent movie was used as a non-verbal sermon. Other experimental services are creating new interest in the renewal of worship.

The Commission on Worship gave practical helps for worship by providing orders of worship for the Duke Convocation and Pastor's School this year. Following the precedent of last year, the commission is providing the orders of worship for annual conference.

Six members of the commission attended the Jurisdictional Convocation on Worship in Atlanta, February 5-6 where they heard lectures on the theology of worship and shared with other conference commissions resource materials and methods.

JAMES B. MCLARTY, *Chairman*
JOHN H. BARNES, *Vice-Chairman*
PAUL D. LOWDER, *Secretary*

Report I

BOARD OF CHRISTIAN SOCIAL CONCERNS

Your Conference Board of Christian Social Concerns is working to confront our people with the issues and challenges of this vital area in our church's program and to bring Christlike responses from individuals and groups. Also, we have sought to develop leadership by sending key persons to workshops and seminars in order that they may give more creative and effective contributions as well as train other individuals. We insist that our district directors attend the Regional Seminar at Lake Junaluska and encourage all board members to take advantage of this opportunity.

We call your attention to the Southeastern Jurisdictional Conference on Christian Social Concerns set for June 30-July 3, 1968, at Lake Junaluska. The purpose of this conference is to provide training and to develop skills in community organization, and to provide job training for conference, district, and local church leaders.

Your Conference Board sponsored three Regional Seminars on Christian Social Concerns during the current year for the purpose of training district and local church leaders. They were held as follows: October 10 at Central Methodist Church, Asheville;

October 11 at Hawthorne Lane Methodist Church, Charlotte; and October 12 at Ardmore Methodist Church, Winston-Salem.

We continue to be concerned with those conditions that degrade human beings and disrupt man's communion with God. A number of these conditions are lifted up in our report. A graphic illustration which supports a position our board holds has taken place since much of this report was written. For this reason we are alluding to it in our introduction. We are referring to the effect of the Governor's curfew on the sale of alcoholic beverages during the period of unrest after the death of Dr. Martin Luther King, Jr. The Charlotte *Observer* for Monday, April 8, 1968, reported on activities in that city by saying that the usual arrests by the local police for public drunkenness on a weekend are 75 to 125. On this weekend there were 12 persons arrested on Saturday for drunkenness and another six by 6:00 p.m. Sunday. Similar reports have come from other cities in our state. While there are obviously several factors involved, we contend that the availability of strong drink has much to do with the alcohol problem. For this reason, we have worked actively against liquor-by-the drink and we continue to do so. The Board of Christian Social Concerns of the North Carolina Conference of the Methodist Church has worked jointly with us in this effort.

Our board is organized in three divisions with basic issues assigned to each division. Reports from the divisions are submitted to the entire board for consideration and action.

DIVISION OF PEACE AND WORLD ORDER

H. C. YOUNG, JR., *Chairman*

I. STATEMENT ON VIETNAM

Tragically, the issue of Vietnam claims our first attention in this report even as it did in the report of last year. The statements made in regard to this issue in our report to the 1967 Annual Conference continue to guide the thinking of the members of this division. The North Carolina Council of Churches in its 1967 annual meeting adopted our statement on Vietnam in its entirety as a part of its report. Members of the Annual Conference are requested to restudy this report.

The only addition we would make to our Vietnam report of last year is to recommend specific actions for the United States government to take to end the conflict in Vietnam. The stimulus for making these recommendations was furnished, in part, by the statement on Vietnam adopted by the Council of Bishops of the Methodist Church and the Board of Bishops of the Evangelical United Brethren Church, November 16, 1967. That part of the statement which furnished the stimulus and which provides support for our recommendations is quoted below:

"We are appalled by the suffering as we think of more than two million refugees in a land of only fourteen million people, the tens of thousands of wounded and disabled in a land with only primitive facilities to provide for their care, and of sorrow and heartbreak in the ever larger number of homes.

"We are concerned about the effect of the Vietnam War in worsening the international situation. The survival of civilization depends on the establishment of a climate of acceptance and cooperation among world powers. It is clear that the resolution of the Vietnam War is a major prerequisite ifsuch a climate is to be established. We are confident that the best interests of all nations require that the escalation of the conflict be halted quickly.

"At the moment, each side indicates the possibility of action if the other side acts first. The sterile rounds of demand and counter-demand, accompanied by steady escalation by parties to the conflict, must be broken by fresh and creative action by one of the parties. We believe the United States should take this initiative.

"We urge that the United States implement verbal offers of negotiation with concrete action. Such action would be designed to safeguard the legitimate interests of the United States and South Vietnamese governments, their armed forces and peoples, while at the same time it would provide the utmost inducement to the government of North Vietnam and the National Liberation Front to come to the negotiating table."

We believe that the measures and actions most likely to "provide the utmost inducement to the government of North Vietnam and the National Liberation Front to come to the negotiating table" are those which have been recommended by such highly responsible critics of United States policy as U Thant, Senators Fulbright, Morse, Gruening, Stephen Young, and Church, *et al.*, the National Council of Churches, the British Methodist Conference, the United Church of Canada, the General Boards of Missions and Christian Social Concerns of The Methodist Church, the North Carolina Council

of Churches, and dozens of other church and secular groups. These measures and actions, in the order in which they should be taken to increase the likelihood of success, are:

1. Immediate and unconditional cessation of bombing of North Vietnam.
2. Initiate a cease-fire in South Vietnam.
3. After establishment of an effective cease-fire, meet in conference with representatives of all parties involved in the conflict, including the National Liberation Front, to establish a representative government in South Vietnam, to provide for the phased withdrawal of all foreign troops from South Vietnam, and to make arrangements for asylum of all who desire or require it.

II. STATEMENTS ON MAN'S INVOLVEMENT IN WAR

"Gentlemen May Cry 'Peace'"

SYDNEY J. HARRIS

"All men," wrote Thomas A. Kempis in the 15th century, "desire peace, but few desire the conditions that are requisite for peace."

Nothing has changed in the five centuries since he uttered that melancholy truth. Hardly anyone is willing to recognize the fact that "peace" is a word much like "health."

Everybody desires health, but we are more realistic about its preconditions. We know that we cannot engage in bad habits, ignore the needs of the body, neglect our diet or sleep or exercise, and then expect to remain healthy.

But this is exactly what we expect in the realm of social health—which is peace. We permit injustice to fester (so long as we are not its immediate victims); we ignore the needs of the underprivileged; we neglect the machinery of law and justice and amity—and then are shocked when civil or military war breaks out.

Peace, for most of us, is a sentiment, a pious expectation, a vague spiritual condition. We do not regard it as something we have to work for—like a job—or make sacrifices for—like a family. Yet we daily jeopardize both our jobs and our families, as well as our whole society, by our apathy toward "the conditions that are requisite for peace."

Our biggest intellectual and emotional mistake lies in regarding peace as the mere absence of war as a negative thing. But health is not the mere absence of disease—it is a positive thing, a regimen, a way of life, a discipline that prevents illness as far as possible.

What we loosely call "times of peace" are really uneasy truces, lulls between wars. This is all the world has known for the most of mankind's history. The patients recuperate from the damage of one war—and this convalescence is called "peace"—and when they are strong enough they engage in another.

But the end of one war always breeds the germs of the next; and between these two periods, no preventive "medicine" is at work to make sure that the disease will not recur. If we took the same attitude toward public health that we do toward war, we would still be having world-wide plagues every 30 years or so.

War must come to be looked upon as an infantile social sickness of mankind, or we cannot survive in the atomic age. The conditions of peace must be widely understood and broadly practiced, as we practice preventive medicine in other areas. For the first time in history, man has the productive, industrial, technical and economic power to relieve the conditions that make for war—but most of this power is still going into the war machine.

"Mark Twain on War"

Mark Twain, who could be exceedingly cynical about human nature, once wrote this about man's involvement in war:

"There has never been a just one, never an honorable one, on the part of the instigator of the war. I can see a million years ahead, and this rule will never change in so many as half a dozen. The loud little handful, as usual, will shout for war. The pulpit will, warily and cautiously, object at first; the great, big, dull bulk of the nation will rub its sleepy eyes and try to make out why there should be a war and will say, earnestly and indignantly, it is unjust and dishonorable and there is no necessity for it. Then the handful will shout louder. A few fair men on the other side will argue and reason against the war with speech in hand and at first will get a hearing and be applauded, but it will not last long. Those others will outshout them, and presently the anti-war audiences will thin out and lose popularity. Before long you will see this curious thing—

speakers stoned from the platform and free speech strangled by hordes of furious men who, in their secret hearts, are still at one with those stoned speakers as earlier, but do not dare say so. And now the whole nation, pulpit and all, will take up the war cry, shout itself hoarse, and mob any man who ventures to open his mouth. Presently, such mouths will cease to open. Next, the state will invent cheap lies, putting the blame upon the nation that is attacked, and every man will be glad of those conscience-soothing vanities and will diligently study them and refuse to examine any refutation of them, and thus he will, by and by, convince himself that the war is just and will thank God for the better sleep he enjoys after his process of grotesque self-deception."

III. United Efforts for Peace and World Order

There are hundreds of "Peace" groups in the United States. In its efforts to promote peace and an enduring world order, this division finds that the basic motivation of many other groups is similar to its own and that cooperation with some of these groups from time to time is both helpful and desirable. These groups cross many denominational and national lines, and they are both religious and secular in character. For the information of the Annual Conference and for the guidance of division members in the new quadrennium we are giving below a partial list of these groups.

National Council of Churches, 475 Riverside Drive. New York, N. Y. 10027

North Carolina Council of Churches, 2202 Clark Avenue, Raleigh, N. C. 27607

World Law Fund, 11 West 42nd Street, New York, N. Y. 10036

U. S. Committee for The Christian Peace Conference, Room 662, 475 Riverside Drive, New York, N. Y. 10027

Methodist Office for the United Nations, 777 UN Plaza, New York, N. Y. 10017

American Freedom Association, Box 1791, High Point, N. C. 27261

World Affairs Institute, Box 1791, High Point, N. C. 27261

American Friends Service Committee, Box 1791, High Point, N. C. 27261

Duke University World Rule of Law Research Center, Duke University, Durham, N. C.

Foreign Policy Association, 745 East 46th Street, New York, N. Y. 10017

Clergy and Laymen Concerned About Vietnam, 475 Riverside Drive, Room 547, New York, N. Y. 10027

The Fellowship of Reconciliation, Box 271, Nyack, N. Y. 10960

The Council for a Livable World, Dupont Circle Building, Suite 535, 1346 Connecticut Avenue, N.W., Washington, D. C. 20036

United World Federalists, Dupont Circle Building, Suite 535, 1346 Connecticut Avenue, N.W., Washington, D. C. 20036

Promoting Enduring Peace, Inc., Box 103, Woodmont, Connecticut 06460

U. S. Committee for the UN, 331 E. 38th Street, New York, N. Y. 10016

Negotiation Now! 156 Fifth Avenue, Room 516, New York, N. Y. 10010

Friends Committee on National Legislation, 245 2nd Street, N.E., Washington, D. C.

Methodist Committee on Overseas Relief and Board of Missions, 475 Riverside Drive, New York, N. Y. 10027

Committee of Responsibility, 777 UN Plaza, 7th Floor, New York, N. Y. 10017

Vietnam Christian Service, Room 935, 475 Riverside Drive, New York, N. Y. 10027

Center for the Study of Democratic Institutions, Santa Barbara, California 93103

The Center for War/Peace Studies of New York Friends Group, Inc., 218 E. 18th Street, New York, N. Y. 10003

War Resisters' League, 5 Beekman Street, Room 1025, New York, N. Y. 10038

IV. Activities

A. Sponsored the United Nations Youth Seminar, June 12-16, 1967, with more than 100 youth in attendance. Headquarters for the meeting were the Church Center at the UN and the UN itself.

B. Co-sponsored the World Affairs Institute at Blue Ridge, July 14-16, 1967. One member of the division was given a scholarship to attend. We assisted in planning the 1968 Institute.

C. Enabled one member of the board, the Rev. A. M. Smith, a faithful worker in the field of peace for many years, to participate in the Christian Peace Conference Study tour in Czechoslovakia, East Germany, and Russia, March 22-April 12, 1968. Mr. Smith is now available to speak throughout the Conference.

D. Sponsored a meaningful distribution of study materials and books dealing with issues of peace and war, particularly the situation in Vietnam, including the highly recommended books, *Peace Is Possible* by Elizabeth Jay Hollins and *The United States in Vietnam* by Kahin and Lewis.

E. Offered three $75 scholarships to ministers desiring to participate in the North Carolina Council of Churches Washington-UN Seminar.

F. Sponsored the coming of Dr. Carl Soule, executive secretary of the Methodist UN Office, to speak in Regional Seminars on October 10, 11, and 12.

G. The division and board officers met with Dr. Soule in an excellent dialogue session on October 13.

H. Gave publicity and arranged transportation to a number of significant North Carolina "peace happenings" including the speech of U Thant in Greensboro.

I. Gave assistance to the "Vietnam Emphasis" program of the Boards of Missions and Social Concerns as well as to the work of the group known as "Negotiation Now!"

J. Polled the North Carolina congressional delegation for opinions concerning the Bishops' statement which is included above. Congressional opinions were then forwarded to our Washington office for follow-up with individual congressmen and senators.

K. Participated in the Churchmen's National Legislation Seminar of the North Carolina Council of Churches in Burlington, N. C., on February 26, with the division chairman as one of the discussants.

L. Sponsored numerous presentations by the chairman and others who spoke on matters related to peace and world order in local church, community, college, and subdistrict meetings.

M. Attempted to arrange an adult UN seminar for laymen and ministers in our conference, but lack of time and other pressing matters caused the postponement of this endeavor.

V. ISSUES

A. Appropriations for the regular UN Budget; for special programs such as UN Children's Fund and Technical Assistance; and for specialized agencies such as the World Health Organization, Food and Agriculture Organization, and UN Educational, Scientific and Cultural Organization. The growing wealth of the United States would justify increase in its support of UN special programs and specialized agencies.

B. Senate ratification of the three Human Rights Convention (treaties) submitted by the late President Kennedy and of the Genocide Conventions (treaties) submitted earlier, all of which are before the Senate for action.

C. Appropriate United States' steps in support of United Nations' action seeking an end to colonialization and apartheid, especially in Africa, where these problems are acute.

D. United Nations' support for more effective United Nations peace-keeping procedures and a long-range solution to the UN's financial problems.

E. Repeal of the Connally Reservation by which the United States insists on the right to decide in each case involving it, whether or not to accept the International Court's Jurisdiction. (Forty countries have accepted the Court's jurisdiction without reservation.)

F. The channeling of more United States' economic aid through United Nations agencies and programs so as to remove political influences and strengthen the UN.

G. A re-examination of United States policy reparding China and the United Nations in the light of General Conference Action (1964 *Discipline* of The Methodist Church, Par. 1823, II, 8, p. 681).

H. An increased role for the UN, representing the world community, in disarmament negotiations and in the development of disarmament proposals. The Geneva Disarmament Group, although rendering reports to the UN, is otherwise independent of the UN.

I. Each delegate to the annual conference is being given a document entitled "Imperatives of Peace and Responsibilities of Power" which contains a number of vitally important issues which need to be faced by sincere Christians and dedicated citizens of the United States. We urge the careful study and discussion of this document with thoughtful follow-up action by individuals, churches, and this Board.

VI. PROPOSALS, RECOMMENDATIONS, AND ACTIONS

A. We recommend the youth UN seminars be continued. The 14th annual seminar is already scheduled for June 10-14, 1968, under the capable direction of the Rev. Jim Gilland. The quota is filled and more than 100 youth and counselors will attend.

B. We recommend that pilot projects be attempted to provide adult UN seminars or perhaps Washington-UN seminars for laity and clergy.

C. The division is offering three $50 scholarships to ministers who wish to attend the North Carolina Council of Churches annual Washington-UN seminar for clergy.

D. We recommend the continuing sponsorship of the World Affairs Institute with a $100 annual donation to the Institute by our division. In addition, we offer three $30 scholarships for persons to attend. We suggest that in as far as is possible, one of these scholarships be given a high school student, one to a college student, one to an adult.

E. We continue to stress the importance of more dialogue, travel and correspondence between Christians of the West and Christians of the East. For this reason, we recommend continued support of the Christian Peace Conference. We encourage individual persons to support the Christian Peace Conference. We also encourage our members and others to take advantage of all possible seminars, tours, work groups and educational enterprises that will enable them to have meaningful contact with Christians in Eastern Europe and other communist-dominated areas. We express hopeful approval of a growing and important dialogue between Christians and Marxists. *We have bold faith in the power of Christ and of Christian witness to overcome the deep divisions of mankind.* We deplore any isolationist withdrawal from the world that would cause us "to put our light under a bushel."

F. We strongly recommend that as soon as possible the new Board chairman and the new chairman of the Division of Peace and World Order be given opportunities to participate in an overseas experience sponsored by the General Boards of Christian Social Concerns and/or Missions.

G. We suggest that opportunities for Youth Caravans to Eastern Europe be explored with the Boards of Education and Missions. The division should consider sponsoring such a caravan in the near future.

H. We are glad to recognize that the Rev. J. Philip Porter, Sr., retired member of the Pacific Northwest Annual Conference, is now living at Fontana Dam, N. C., Box 36, Zip Code 28733. Mr. Porter was for many years the effective chairman of the Division of Peace and World Order in his conference. We recommend him for his services to the new board and to all local churches and districts.

I. It is possible for Methodist laymen or ministers to spend from one week to three months in an intern program at the Methodist UN Office in New York. We recommend this opportunity to any interested person and we call upon the division to give this program wider publicity.

J. The UN has designated 1968 as the international year for human rights. We call upon the division and local churches to become more informed about the fact that problems of human freedom still plague many people, and to observe this year as a year of study and action in this realm. See point "B" under the section entitled "ISSUES."

K. We urge that all of our people study the 1968 *Discipline* to become familiar with the position of The Methodist Church on various world issues.

L. We urge this division to participate fully in training opportunities which will be provided by the General Board in preparation for work in the new quadrennium.

M. Peace and order for the world require acceptance of, respect for, and obedience to a system of international law and the elimination of the economic, political, and social causes of the present violence and disorder. In recognition of the fact that the social fabric is a single piece and believing, therefore, that peace and order should begin at home, we recommend that respect for law in this country be increased through the example of strict obedience to law by everyone, but especially by those who occupy the highest positions in business and government. We further recommend everyone use all non-violent means of engaging in political action to bring pressure on public and private authorities and institutions to take whatever action is necessary to eliminate the basic underlying economic and social causes of the domestic violence and disorder.

ALCOHOL PROBLEM AND GENERAL WELFARE

ROBERT M. HARDEE, *Chairman*

TRAFFIC SAFETY

We commend Governor Dan Moore for calling together the religious leaders of North Carolina for a traffic safety conference and for his Proclamation which designates June 29-30, 1968 as Religious Concern for Traffic Safety Days in North Carolina.

Traffic accidents on our nation's highways claimed 57,000 lives last year and it now appears the total will be higher this year. Because of the sacredness of human life, this becomes a moral and religious issue and should claim the attention and best creative efforts of our church people.

We call upon our ministers and local church Commissions on Christian Social Concerns to take note of these days and plan for a meaningful observance in their communities. A list of excellent resource materials on church safety programs is available from the Religious Activities Department, National Safety Council, 425 North Michigan Ave., Chicago, Ill. 60611.

The commandment, "Thou shalt not kill," is a mandate covering reckless, careless, or irresponsible use of a motor vehicle as much as it does the indiscriminate pointing of a loaded firearm. We call upon the ministers and laymen of our Conference to bring this philosophy to the immediate attention of congregations throughout our Conference.

ACTIVITIES

1. Over 77,000 brochures entitled "Social Drinking: A Concern For All Men," were distributed by the churches of the Conference in observance of Commitment Day. This represents an increase of 17,000 brochures over last year.

2. Letters were sent to legislators encouraging them to vote against more permissive legislation involving alcoholic beverages.

3. Through radio, individual mailings and other media including *The North Carolina Christian Advocate, Town and Country Topics* and *Tomorrow* magazine the alcohol-free way of life was promoted.

4. The Christian Action League whose Board of Trustees and Executive Committee include members of our Board of Christian Social Concerns, was given financial and other support.

5. Audio-visuals were distributed throughout the Conference from the Social Concerns Audio-Visual Library located at Box 6094, Charlotte, N. C. 28207.

6. New Audio-visuals added were as follows:

(a) *Alcohol: A Dilemma For Youth,* 35mm color filmstrip, w/ record for youth, senior, and adult audiences. This aid will help individuals to think through the alcohol problem and find constructive positions.

(b) *Values For Teenagers: The Choice Is Yours,* 35mm color filmstrip, (2 parts) w/record. Start discussion on the problems of sexual experimentations, cheating, drinking, and individual responsibility.

(c) *Somebody's Cheating!* 35mm color filmstrip (2 parts) w/record. Discusses moral and practical questions from many viewpoints. Emphasizes destructiveness of cheating. Good for all ages.

(d) *Sex: A Moral Dilemma for Teenagers:* 35mm color filmstrip, (2 parts) w/ record. Probes sexual values, teenage conduct. Provokes discussion.

(e) *Tobacco and Alcohol: The $50,000 Habit:* 35mm color filmstrip, (2 parts) w/record. Teenagers discuss, argue, search. Debate supported by hard evidence, analysis.

7. The division cooperated with national and Conference boards and agencies.

8. Work was done on the formulation of a program format which might serve to more effectively emphasize issues relating to Christian Social Concerns. Heavy emphasis was given to the problems we all face of communications and semantics. It is hoped that this program format can be completed for distribution within the coming conference year.

9. It is noteworthy that a number of churches of our Conference have chosen to have series on Christian Social Concerns. While many series have emphasized several subjects, some have chosen to concentrate on alcohol and tobacco.

10. Some local church committees are meeting regularly to explore ways of meeting the increased presence of pornography.

11. A noteworthy series on Crime and Law Enforcement was held in a Charlotte church. Speakers in the four Sunday evening sessions included the chief of police, a detective, a juvenile judge, and a minister. Comments were made on the following audio-visuals: *The Thin Blue Line,* a film on police training and methods; *Under Pressure,* a film on pressures on the average policeman; *The Dangerous Years,* a film on juvenile delinquency; and *Cry For Help,* a film on suicides.

RECOMMENDATIONS

1. We recommend an impartial unbiased documented study of the effect of alcohol, its sale and use, on the people of North Carolina be made by a committee including representatives from various parts of the state.

2. We recommend that candidates for political offices within the state give their position on alcohol.

3. We recommend that the education program on alcohol in public schools that is supported through ABC funds be re-evaluated and that stress be given to the physiological effects.

4. We recommend that the adoption of the .05% concentration of alcohol standard being considered replace the present concentration of .15% which is the minimum standard by which a person is considered to be driving under the influence.

5. We recommend that parents stress the alcohol-free and drug-free life by precept and example.

6. We commend all communication multipliers (i.e., radio, TV, magazines, and newspapers) that report factual, objective, and unbiased information regarding alcohol and other social concerns.

8. We recommend that the ad code of the *Los Angeles Times* be a guideline for adtisement of movies as an effort to promote better taste in movies and their promotion.

9. We recommend that local church commissions on Christian Social Concerns become acquainted with what is being displayed on newsstands and express concern about material that does not seem to be in good taste.

10. We support impartial law enforcement.

11. It is recommended that Commitment Day be observed in November with appropriate sermons and materials and that Erman Bradley be the Conference Director.

12. We recommend that we as patients, physicians, and pharmacists, be aware of the dangers always present in the use of all drugs with particular reference to sedatives and tranquilizers.

13. It is recommended that support be continued for the Christian Action League which is headquartered at Raleigh, N. C.

14. It is recommended that veiled gambling opportunities in the form of sweepstakes and other games of give-away practices be brought to the attention of local congregations as things to be avoided.

15. It is recommended that the detrimental effects of smoking be lifted up in every church through effective programs of information.

16. We commend those places within the state that have chosen the alcohol-free atmosphere by turning down legalized sales.

HUMAN RELATIONS AND ECONOMIC AFFAIRS

AUBERT M. SMITH, *Chairman*

The concern of the church in social welfare finds its basis in the gospel preached by our Lord. It was He who taught that all men are children of God and that we should seek justice for others and love them as we love ourselves.

Our heritage as Methodists teaches us first to follow our Lord and through Him to bring all of life, with its endeavors, blessings, and relationships into harmony with the purposes of God.

Along with many other areas of concern your Division of Human Relations and Economic Affairs specifically lifts up the following for your consideration and approval.

POVERTY AND UNEMPLOYMENT

Despite the enormous economic development of our society poverty still remains one of the major problems of humanity. It is a tragic hindrance to the physical and spiritual development of masses of humanity.

We urge our people to labor to provide remedial education and training for the unemployed leading to full employment; to strive for aid to and rehabilitation of depressed areas; to seek health rehabilitation and personal services for the needy; and to provide fair employment practices.

Recognizing the vital services of the Blue Ridge Service Program of the Board of Lay Activities of our Conference, we encourage the continuation of this program and pledge our continued interest and support.

OPEN HOUSING PROVISION OF THE CIVIL RIGHTS ACT

An Open Housing provision which is part of the Civil Rights Act of 1968 is now the law of the land. This portion of the law has to do with purchase and sale of property which means that in the coming months up to 80% of the general housing supply of the nation will be open to all people without regard to race, color, creed, or national origin.

This provision of the law, to many people, seems to mean abridgement of their property rights. While we should recognize the importance of these rights, earned at great cost in the past, we urge all to recognize the priority of the *human* right to live where one's income and desire permits and in accordance with his right as a person. In a time

when so many of our citizens live in substandard housing that degrades human personality, we should welcome efforts to do away with this blight. None of us should wish that our property rights be used in a way that would be injurious to others.

Therefore, we make the following proposals:

1. Official Boards, Commissions on Christian Social Concerns, and congregations should discuss prayerfully and, hopefully, go on record in favor of the sale and rental of property without discrimination because of color, race, creed, or national origin.

2. Every local church community is encouraged to work by precept and example to eliminate in all areas of housing barriers and publicity that point to discrimination of persons because of their color, race, creed, or national origin.

3. Studies should be made in local churches of the implications of the Open Housing law for their areas in order to lessen fears and apprehensions and to aid in the elimination of discrimination.

4. That every local church in the Western North Carolina Conference make a detailed study of the extent to which it as an institution is dependent upon the ghetto.

In the face of these problems we urge the churches to lend every effort to bring reconciliation.

ABOLISHMENT OF THE DEATH PENALTY

We oppose the practice of capital punishment. In our opinion it is not a true deterrent to crime and, according to statistics, at times involves prejudice and discrimination in application in that it falls on the poor, the ignorant, the friendless, the male sex, and the Negro.

We call for the abolishment of the death penalty in our state and join with the North Carolina Council of Churches in asking our churches to observe Sunday, January 29, 1969, as the date for preaching and emphasis toward the abolishment of the death penalty in North Carolina.

MANDATORY LICENSING OF DAY CARE FACILITIES

According to information from the Research Triangle Institute there were in North Carolina in January 1967 965 facilities providing full-day care for children, 800 facilities providing half-day care, and 35 facilities with special programs. Of the estimated 965 full-day care facilities, approximately 350 are now licensed on a voluntary basis.

The demand for part and full-day care facilities will increase as more and more mothers engage in public work. In order to protect our children—the greatest resource of North Carolina—we encourage mandatory licensing of day care facilities thus providing protection of minimum standards and regulations dealing with health, safety, and environmental factors. This would also assure parents of better protection for their children and afford day care owners and operators greater security in caring for young children.

CONSUMER PROTECTION

While North Carolina has a usury law giving limited protection to those who borrow, still many who borrow are not informed that they must pay from 12% to 20% per annum on loans through charges in the form of loan fees, discounts, statutory exemptions and late charges.

For those involved in credit or installment buying there is even less protection in North Carolina in that consumers often pay finance charges that range from 30% to 40% a year.

We urge legislation in North Carolina that would provide safeguards for the consumer, by adequately regulating the consumer transactions of all lending and credit institutions.

In order to acquaint themselves with further legislative needs we encourage our churchmen to participate in the State Legislative Seminar in Raleigh, N. C. February 24, 1969 under the sponsorship of the North Carolina Council of Churches.

IN MEMORY OF MARTIN LUTHER KING, JR.

We join with other churchmen and citizens around the world in mourning the tragic death of Dr. Martin Luther King, Jr. In behalf of Mrs. King, the family and friends we continue to lift our hearts in prayerful sympathy.

The deep dedication of Dr. King to the needs of his people, his abiding concern for righteous acts among all the races of mankind, and his unswerving devotion to the principle of non-violence, brotherhood, and peace led him to excell as a great servant of all humanity.

RAY F. SWINK, *Chairman*
SHERRILL B. BIGGERS, *Secretary*

FINANCIAL REPORT

Conference Year 1967-68

Balance June 1, 1967	$ 1,384.22
Interest	181.04
Tax Returns	43.59
Reimbursement	32.90
Apportionment for 1966-67	9,500.00
Apportionment for 1966-67	7,500.00
Total	$18,641.75
DISBURSEMENTS	
I. For Planning Meetings:	
A. Board Meetings	$ 1,107.56
B. Executive Committee Meetings	141.54
C. Divisional Meetings	68.35
II. For Administration:	
A. Secretarial Assistance	55.00
B. Postage, Supplies, Telephone, etc.	400.00
C. Executive Office and Travel	295.37
III. Program:	
A. Schools and Seminars:	
1. United Nations Seminar for Youth	500.00
2. Regional Briefing Conference	424.23
3. Delegates to Conferences	526.74
4. World Affairs Institute	224.00
5. Area Seminars within Conference	1,174.63
B. Work within Districts	189.94
C. Audio-Visuals	422.88
1. Librarian	150.00
D. Literature for Distribution	424.16
E. Annual Conference Program	555.29
F. Alcohol Education	1,178.36
IV. Sponsorship:	
A. North Carolina Council of Churches	5,000.00
B. Christian Action League of North Carolina	4,000.00
C. Alcohol Counseling Program	350.00
D. State Legislative Council	86.72
V. Miscellaneous	26.01
Total Disbursements	$17,300.78
Balance on hand in Checking Account	$ 1,340.97

WORTH SWEET, *Treasurer*
Board of Christian Social Concerns

Report J

DEACONESS BOARD

During the past year the Western North Carolina Conference Deaconess Board has been concerned with changes being proposed by the Commission on Deaconess Work.

For the first time in four decades the definition of "deaconess" has been changed. A deaconess will be defined as "a professionally competent lay woman who in response to God's claim on her life and who, having met the requirements of the Joint Committee on Missionary Personnel, has been duly consecrated by a bishop and commissioned and licensed for a ministry of special need and/or in response to persons who are separated from responsible participation in society."

Dr. J. Edward Carothers, the Associate General Secretary, the National Division, the Methodist Board of Missions, to which the Commission on Deaconess Work is administratively related, said at the annual meeting in November 1967 that there is "a pressing and agonizing shortage of trained women workers who have made a commitment and are available to serve the church and can do the work that the time demands."

He referred to the deaconess as "an enabler, a specialized worker who has the capacity and competence to develop mutual relationships through special assignments for carrying out her vocation." He continued by pointing out the need of the church to have a cadre of women who are available and who can be deployed in a radically different manner in the ghettos, both metropolitan and non-metropolitan, on college campuses and in power-centered situations where leaders are needed to guide people in mission.

The name of the Commission on Deaconess Work will be changed to the Commission on Deaconess Service. The word "service" is reflected in the new definition of deaconess as the emphasis is placed on availability and quality of the serving ministry in response to the needs of persons and situations rather than the emphasis on a specific type of work and program-building.

Deaconesses and deaconess boards have had the opportunity during the past four years to participate in this study and propose new ideas to be incorporated in the changing role of the deaconess.

REVA MCNABB, *Chairman*
RUTH WALTHER, *Secretary*

Report K

THE BOARD OF EDUCATION

ROBERT H. STAMEY, *Executive Secretary*

Perhaps the greatest challenge for our generation is to understand the kind of world in which we live today. It is a complex world, growing even more complex with each passing day. There are pressures and tensions and anxieties unlike any in our history.

It is also a world of great hope and promise if we can find a way to gain peace, to maintain spiritual and ethical values, and to open the door of opportunity to countless millions of human beings who are searching for identity and meaning.

Man has lived with and adjusted to change, but nothing in history has prepared him for the totality and velocity of change today. Twenty-five centuries ago the Greek philosopher, Heraclitus, observed, "There is nothing permanent except change." This is our challenge — to understand change and respond in faith and hope.

Laboratory and Christian Workers' Schools

The laboratory school is a special kind of leadership education for teachers, parents and others in the educational ministry of the Church. It is a teaching-learning experience for all involved. Those participating have a chance to help in setting goals, in developing plans, and leading activities, in using resources, in creating a climate for learning, and in evaluating experiences of the group.

Our Conference Board of Education sponsored 17 laboratory enterprises during this year with an enrollment of 340. Many persons attended at the invitation of the Conference Board in preparation to become accredited laboratory leaders.

Our traditional leadership schools were held according to the schedule and curriculum set up by the late Dr. Carl H. King. Twenty-nine schools were held with an enrollment of 7,265 and 5,373 credits.

Christian Workers' Schools 1968-1969

As we begin another quadrennium, we begin as a new Church, The United Methodist Church, which is the result of a merger with the Evangelical United Brethren Church. In addition, the Central Jurisdiction has been dissolved, and we are merged in an inclusive racial fellowship.

In view of these mergers and changes in the organization of the local church, there is an urgent need to change the format of our standard leadership schools for next year. In consultation with the District Councils on Christian Education, the Conference Board of Education has recommended that we conduct special workshops on Developing Your Educational Ministry in the Local Church. There will be only three courses offered in the Christian Workers' Schools: 1. Children's Ministry, 2. Youth Ministry, 3. Adult Ministry. There will be as many sections in these three courses as needed in each school. Classes will be limited to thirty persons to permit discussion.

The major purpose of this leadership enterprise is to explore ways and means of fulfilling the educational ministry of the Local Church through discussion of: 1. Changing Theological Concepts As They Relate to a Vital Faith Today, 2. The United

Methodist Church — Interpretation of Mergers and Change in Local Church Structure, 3. Designing An Educational Ministry in the Local Church, 4. New Ways of Teaching-Learning In A Changing World, 5. The Mission of the Church in the World Today. It is our hope that every teacher, administrator, parent, member who desires to become a more effective, committed worker in The United Methodist Church will participate in these schools.

District Conference on Christian Education

Each year the Conference Staff makes every effort to include in the program of the District Conferences on Christian Education significant guidance, counsel and help in the educational ministry of the Local Church. The meetings this year were designed in consultation with the District Councils on Christian Education. Four major areas of concern were considered: 1. Preparation for Vacation Church Schools, 2. New Youth Curriculum for Junior Highs, 3. New Youth Curriculum for Senior Highs, 4. Discussion of the Adult Curriculum.

Conversations in Christian Education

In October, 1967 the Board of Education conducted "Conversations In Christian Education" in Asheville, Charlotte and High Point. The Christian Educators in our Conference and the Ministers with whom they work, and the District Superintendents were invited to participate in these discussions which were centered in four major areas: 1. To become personally acquainted with the persons most responsible for Christian Education in our Conference, 2. To look at our history — past and present, 3. To share our hopes and dreams for the future, 4. To explore ways and means of fulfilling the Ministry of Christian Education in the Local Church. In addition to the Conference Staff The Reverend R. Harold Hipps, director of Service to Christian Educators in The Methodist Church, served as resource leader. As a result of these conversations eight specific recommendations were made to and adopted by the Board of Education: 1. To set up District Councils on Christian Education, 2. To conduct workshops on Local Church in Christian Workers' Schools 1968-69, 3. To provide more laboratory experiences in order to prepare more laboratory leaders, 4. To evaluate the entire leadership program, 5. To develop the Conference program of Christian Education through the District Councils of Christian Education, 6. To set up Christian Educators' personnel file in Conference office, 7. To study the possibility of establishing a Christian Educators' Fellowship in our Conferece, 8. To publish an educational bulletin quarterly.

District Councils on Christian Education

As a further means of implementing and designing a program of Christian Education, District Councils of Christian Education were organized in December and January of this year. These Councils include the District Superintendent, Chairman of the District Committee on Christian Education, the District Director of Children's, Youth and Adult Ministry, all Christian Educators serving in the District, the Chairman of Boards of Managers of the Christian Workers' Schools and the Deans of Christian Workers' Schools. Through these Councils we hope to coordinate the program of Christian Education in each District and to develop Educational Enterprises through clusters of churches which will more adequately serve their organized needs.

Christian Education Sunday

This observance, formerly called Church School Rally Day, is scheduled for a program and offering during the month of September in connection with Christian Education Week. An amount of $15,000 is directed to the Local Church Section of the Board of Education as part of the annual budget.

Carl H. King Memorials

At the Annual Meeting of the Board of Trustees of Camp Tekoa December 8, 1967, it was recommended that the following plaque be securely attached to Laurel Lodge as a memorial and that a memorial service be held at Camp Tekoa during the summer of 1968. The plaque is to read as follows: "This plaque is placed on Laurel Lodge to the Glory of God in memory of Dr. Carl H. King 1898-1967, executive secretary of the Board of Education of the Western North Carolina Annual Conference of The Methodist Church, 1934-1967, who through his initiative and foresight was instrumental in the purchase and development of Camp Tekoa as a Junior High Camp for boys and girls."

Over $1,700 has been received through memorial gifts which have been deposited in a savings account. Contributions are still being received. These funds are to be used

at the direction of the family. It is anticipated that a scholarship fund will be set up.

The Executive Secretaries of the Boards of Education of the Southeastern Jurisdiction in session in Atlanta, Georgia, in January approved the erection of an additional nursery room to the Children's Building at Lake Junaluska Assembly as a memorial to Dr. Carl H. King. Through the cooperation of the Board of Trustees of the Lake Junaluska Assembly, this room has been constructed and furnished.

These memorials are established to honor the life and memory of a distinguished minister and Christian Educator. His spirit shall continue to be a source of inspiration and encouragement to all those who would be faithful in the ministry.

ADULT MINISTRY

PAUL H. DUCKWALL, *Director*

The past year has been unexcelled by any in the last two decades in the challenge thrust before the adults of The Methodist Church in the matter of Christian education. The adults of many of our churches in the Western North Carolina Conference have accepted the challenge and responded in a magnificent way which promises to instill a new spirit in their Christian lives. Other adult classes exerted only a half-hearted effort at using the new Foundation Studies in Christian Faith series, found it difficult — if not impossible — to use in old ways of teaching, and gave it up as a lost cause. Still other groups made no effort to change, electing to continue using the same curriculum materials they had grown accustomed to during the past 20 to 50 years! Across the Church approximately 40% of all adult classes have tried the new adult curriculum. Many are thrilled with its possibilities. Some are discouraged. Others are learning slowly how to use the materials as intended. There is yet hope that the Foundation Studies in Christian Faith series may accomplish its purpose in the lives of millions of United Methodist adults.

It must be said on behalf of the multitudes of adults who continue studying the International Lesson Series in WESLEY QUARTERLY that they are being challenged with a constantly changing quarterly. The material is being upgraded regularly. In September of 1968 the quarterly will become the ADULT BIBLE STUDIES. At the same time the present ADULT TEACHER will become the ADULT LEADER.

"Time" remains one of the most consistent problems in the whole program of Christian education — of children, youth and adults. All too few local church commissions on education have faced this problem squarely and designed a ministry which will really fulfill the objectives of Christian education in its local situation. Until this problem is dissolved by a real commitment to our objective of Christian education, the program of Christian education will remain handicapped. The introduction of a new youth curriculum in September of this year may well lead many churches to face up to the necessity of planning for more time for an effective program of Christian education.

The accelerated pace of change in our world today demands a willingness on the part of Methodist adults to accept the challenge and dare to change with changing times. Our effectiveness as Christian witnesses in a needy world hangs in the balance. Our Lord needs us — but millions of us must change many of our attitudes toward the world before He can use us. In short — we must grow "in wisdom, in stature, and in favor with God and man". The time is late, but perhaps not too late for us to live up to the opportunity and the Christian responsibility which are ours. We must first discover the motivation which can overcome the lethargy expressed by the adult who said, "I just don't like the new adult curriculum. I'm just not ready to face myself and discover my real identity as I would have to do if I stayed with it."

"The Bible on Main Street"

Around eighty-five delegates representing eight of the thirteen districts of the Western North Carolina Conference attended the Conference Young Adult Assembly held at Lake Junaluska, June 16-18, 1967. The assembly had as its theme, "The Bible On Main Street", as it sought "to stress the strength of the Bible's message in our perplexing times." Dr. Daniel C. Whitsett, Minister of First Methodist Church, Pensacola, Florida, served as the resource leader for the assembly. During the assembly Mr. Fred E. Smith, Jr. of Charlotte was re-elected president of the Conference Youth Adult Council.

"Honest to God"

This was the title of the study book by Dr. John A. T. Robinson which served as the resource book for our 1967 Young Adult Wilderness Hike. The hike was held

August 27-September 1 in the Great Smoky Mountain National Park. "Honest To God" challenged the sixteen members of this hiking group to some serious thinking about our Christian beliefs, as we discussed it around our wilderness campfires and in our adirondack shelters along the Appalachian Trail. The hike last year was our ninth year of trail hiking here in the Western North Carolina Conference. Two years ago we initiated trail hiking for rising seniors in high school and are finding that this can be a real ministry to this age group. Our purpose in trail hiking is to offer each member of a hiking team the opportunity for "A confrontation of God, of self and others in a vital experience of Christian fellowship and living out-of-doors. When life is reduced to essentials, it is reoriented more readily around Him." During the past nine years close to one hundred and fifty young adults have made these hikes with us.

Workshop on Designing New Approaches in Adult Education

Ten ministers from our Conference attended this workshop in Greenville, South Carolina, January 23-25, and received training as consultants in Adult Ministry in the local church. The purpose of the Workshop was "to help the annual conference develop a team of trainers who will design and conduct enterprises for teams of district consultants."

Summer Opportunities for Training in Adult Ministry

1. YOUNG ADULT ASSEMBLY — "Parent-Child Relationships In Today's Changing World" June 14-16 — Lake Junaluska — Purpose: "To stress the role of the family group in leading our future generations." Resource Leaders: Dr. and Mrs. Leon Smith of Nashville, Tennessee. Dr. and Mrs. Smith are both leaders in Family Ministries in The United Methodist Church.
2. LEADERSHIP AND LABORATORY SCHOOLS — August 4-16 — Lake Junaluska. August 11-16 — Seminar for Leaders of Adult Groups.
3. SOUTHEASTERN JURISDICTIONAL FAMILY MINISTRY TRAINING WORKSHOP — August 12-16 — Lake Junaluska.
4. DEVELOPING OUR EDUCATIONAL MINISTRY — Weekend of August 16-18 — Lake Junaluska. Purpose: "To help volunteer and professional workers to understand the local church structure in THE UNITED METHODIST CHURCH, and how to develop the educational ministries in its relation to all local church ministries." Work Groups will be held in the areas of Children's Ministry; Youth Ministry; Adult Ministry; Family Ministry and Educational Ministry. Persons interested in and responsible for the educational ministry in the local church should register and plan to attend.
5. YOUNG ADULT WILDERNESS TRAIL HIKE — August 25-30 — Great Smoky Mountain National Park. Twelve to fifteen young adults may register and attend this inspirational hike for thirty miles along the Appalachian and adjacent trails within the Park. This is our tenth year of trail hiking for young adults in the Western North Carolina Conference. The discussion book for this hike will be MAN'S SEARCH FOR A MEANINGFUL FAITH, by Robert C. Leslie. All pastors have registration blanks for this hike.

YOUTH MINISTRY

THOMAS S. LEE, JR., *Director*

"Youth Ministry" is a term which has come to be used more and more in regard to the church's work with young people. This is a change from the traditional youth work, youth program, or youth division. Hopefully, this won't be just a change in language. In simple terms, ministry is "Christ's work of loving, caring for, serving, witnessing to, human beings at points of their needs." Ministry is a very personal thing which cannot be planned, but the church must plan opportunities in which ministry can happen. Organizations, classes, programs, and other groups of the church are the machinery through which ministry can happen. Youth ministry can be just a new term in the language of the church, but it is hoped that it will add a new dimension of depth to the church's work with its young people.

In the new United Methodist Church new structures for youth ministry are being proposed. There will be opportunity for more flexibility in structure and more responsibility for local church planning in the church's ministry with its young people. A Council on Youth Ministry will be responsible for studying, setting goals, and planning for the youth ministry in the local church. This Council will be made up of eight to twelve persons equally divided between youth and adult representatives. This group becomes the administrative setting for planning youth ministry in the local church.

For quite some time now, the church has been preparing new youth curriculum materials which will be ready for use in September of this year. Why do we need new

curriculum fo youth? We need it because changes have taken place so rapidly in our time that we literally live in a new day; because the young generation moves at a much faster pace and in many new situations today; and because we have greater knowledge of methods of communication, more understanding about how people learn, and more insight into the relevance of the gospel for our time. The new materials will be written in order to relate the gospel to the persistent needs of youth. The content will start not just with the Christian faith nor just with the needs of youth. Rather, it will start at the point of intersection beween the gospel of youth's life concerns. It will start where the good news of God's action vitally relates to life as youth know it.

Underlying some of these changes in youth ministry are some important concepts which need to be spelled out.

1. Youth ministry is based on a view of the church in mission. The idea of the church in mission is not a new idea, but too often we have seen the church as an institution with the primary purpose of maintaining its own life. In recent years, the church has been forced to take a new look at itself, and it is discovering anew that primarily its mission is a mission of proclamation and service. Youth ministry today is based partly on the view of the church in mission.

2. Another important concept in youth ministry is that Christian Nurture is related to witness. The purpose of study in the church is not an end in itself. The purpose of study is not just to have a better understanding of the Christian faith nor to accumulate more facts about the faith. Rather, the purpose of study in the church is to prepare persons for their Christian witness in the world.

3. A third important concept in youth ministry today is the idea of youth as laity. Young people are not the church of tomorrow; they are the church today. They may have special needs as youth, but they are involved as full members of the "Body of Christ."

4. A final concept which is important to youth ministry is that all ministries of the church are involved in the ministry with youth. Often, in the past, ministry with youth has been seen only as an educational ministry. The Christian faith must be seen as a whole. Education, evangelism, missions, social actions, stewardship, worship, and service all find a place in the church's ministry with youth.

During the year, the Conference Board of Education has continued its work of helping train adult leaders with youth. Help has been given to local churches through local church workshops and workers' conferences. Beyond the local church, courses on youth ministry have been provided in the Christian Workers' Schools, Missions Study Workshops have been provided on a district level, and workshops for the new youth curriculum have been planned in all the districts.

Many young people themselves have been involved in youth ministry on the sub-district level and in the conference-sponsored summer activities. Last summer 1,049 junior highs participated in the program at Camp Tekoa. At Junaluska, 301 senior highs attended the Senior High Workshop, and 239 attended the Senior High Assembly. There were 25 young people who took part in the Appalachian Trail Hike, and 73 were involved in the Conference Youth Council. These and other conference-sponsored summer activities are being continued as a part of the church's ministry to youth beyond the local church level.

Many changes are taking place in youth ministry in the Methodist Church. Hopefully, these will not be changes merely for the sake of change but changes for a more meaningful ministry with youth in the world today.

Summer Opportunities for Training in Youth Ministry

1. CAMP TEKOA — June 16-August 21 — Nine sessions of small group camping to provide junior highs an opportunity for Christian growth through living together as Christians.

2. SENIOR HIGH SERENDIPITY — "What's It All About?" — June 17-22 — Lake Junaluska — Purpose: "To bring local church and subdistrict officers to a fuller understanding of the UMYF and to help them grow as Christians."

3. SENIOR HIGH CHALLENGE — "What's Worth Your Life?" — June 24-29 — Lake Junaluska — Purpose: "To present alternatives for life commitment, allowing each individual to search with fear and trembling, to adopt with hope, and to grow with conviction toward real personhood."

4. SENIOR HIGH SMOKY MOUNTAIN HIKES — July 7-12 and August 18-23 — Purpose: "A confrontation of God, of self and others in a vital experience of Christian fellowship and living out-of-doors."

5. SENIOR HIGH CAMP — July 21-27 — Elk Shoals Methodist Camp — A program of small group camping for senior high young people, sponsored by the Conference Board of Education in cooperation with the North Wilkesboro-Winston-Salem Bi-district Camp Committee.

6. LEADERSHIP AND LABORATORY SCHOOLS — August 4-16 — Lake Junaluska — Laboratory classes and seminars for youth leaders.

7. WESTERN NORTH CAROLINA CONFERENCE COUNCIL — August 11-13 — Pfeiffer College — Purpose: "To plan the Conference Youth Program for 1968-1969."

8. DEVELOPING YOUR EDUCATIONAL MINISTRY — Weekend of August 16-18 — Lake Junaluska. Purpose: "To help volunteer and professional workers to understand the local church structure in THE UNITED METHODIST CHURCH, and how to develop the educational ministries in its relation to all local church ministries." Work Groups will be held in the areas of Children's Ministry; Youth Ministry; Adult Ministry; Family Ministry and Educational Ministry. Persons interested in and responsible for the educational ministry in the local church should register and plan to attend.

Camp Tekoa

During the past summer Camp Tekoa provided ten weeks of camp for junior high boys and girls in the Western North Carolina Conference. During these ten sessions 1,049 junior highs were in attendance. For the first time we had some Central Jurisdiction campers in two of the sessions.

Plans for next summer's program at Tekoa include nine sessions of camp — eight six-day sessions and one ten-day session at the end of the summer. Two training sessions have been planned. The first of these is for ministers who will be serving as counselors and will be held at Camp Tekoa May 6-9. The training enterprise for students who will be serving as counselors will come the week following Annual Conference, June 11-15. This training will also be open to other persons in the conference interested in receiving training in camping. We have already agreed to train the counselors for the North Wilkesboro-Winston-Salem bi-district camp at this session.

Since camp closed in August, some physical improvements have been made. On recommendation of the State Health Inspector, the kitchen floor has been covered with vinyl tile. In addition to this, the tables in the dining hall have been covered with formica tops to give them a new look. Each year we like to make a few physical improvements to keep camp in good condition.

CHILDREN'S MINISTRY

LOUISE ROBINSON, *Director*

The emphasis in children's ministry this year has been on "Educating the Child in a Time of Change". This ministry touched approximately 60,000 children enrolled in the church schools of our conference this year.

Some of the important educational activities carried on this year as a part of this ministry were as follows:

1. "Conference Council on Children's Ministry": At this meeting conference and district leaders of children's ministry met to evaluate past work, to analyze present needs, and to plan for the coming year. The basic theme considered at the meeting was "Changing Patterns of Leadership and Implications for The Development of the Educational Ministry with Children". Mr. Jose' Bove', Director of Christian Education of Children of Myers Park Methodist Church, Charlotte, was the resource leader. Emphasis was placed on "Group Teaching" as one of the significant implications of changing leadership patterns.

2. "Vacation Church Schools": Forty-eight thousand six hundred ninety-five children were reported in attendance at vacation church schools of our conference last summer. Leadership training was offered to local church vacation church school teachers and administrators at the annual District Conferences on Christian Education. One Thousand seven hundred sixty-five leaders from the local churches participated in the classes for children's workers in the Conferences. Vacation church school time still offers in most places one of the best opportunities for creative and fruitful teaching because of the longer blocks of time available in which to involve children in the learning process. The curriculum units are a significant part of "Christian Studies for Methodist Children."

3. "Missionary Education of Children:" An increasing number of churches are providing additional sessions on the current mission study theme in addition to the regular on-going mission emphasis in the curriculum. Often these sessions for children are a part

of the Church-wide School of Missions. This year the study theme was "Christ and the Faiths of Men". Leadership training opportunities on this theme were provided through "Conference and District Coaching Conferences for Teachers of Children in Schools of Missions". These conferences were planned jointly by personnel of The Conference Board of Education, Board of Missions, and Women's Society of Christian Service and by District Directors of Children's Ministry and other members of the District Staffs on Christian Education, and with the District Missionary Secretaries. Five hundred forty-three children's workers attended these conferences during the past year.

4. "Christian Worker's Schools and Laboratory Enterprises", including classes for children's workers: Children's workers participated in many different classes in Christian Workers' Schools, and 139 received credit in Conference-sponsored laboratory enterprises; 50 received credit in local church-sponsored laboratory enterprises. This "in-depth" training is one of the best but one of the most demanding types of leadership education. Our Conference is fortunate to have this number of persons willing to give the time and effort needed for this type of training. Many of these persons in turn become "leaders of leaders". The Conference Director also served as director of a laboratory enterprise, with classes in the children's field, for Duke Divinity School. She worked with Dr. W. A. Kale of the Duke Divinity School staff in this enterprise.

5. "Extension Service of Pfeiffer College": Miss Susan Carmichael, a member of the faculty of Pfeiffer College, gave valuable help last summer to churches requesting her serivce through the Children's Department of the Board of Education. She will again serve in this manner during several weeks of the summer of 1968. We are indebted to Miss Carmichael and to Pfeiffer College for this fine contribution to the churches of the Conference in developing their educational ministry to children.

6. "Through-The Week Nursery and Kindergarten Schools": The through-the-week program for young children, sponsored by churches of our Conference is increasing rapidly; and further expansion is urgently needed. The "Eighth Annual Workshop for Leaders of Through-The-Week Nursery Schools and Kindergartens" was held on March 30, 1968, at First Methodist Church, Gastonia, N. C. Mrs. Ralph Rowland is serving as chairman of the Conference Council Committee with responsibility for this phase of the educational program for children. This year Mrs. Rowland and Dr. Richard Ray, who served on the Governor's Committee, gave a report of the findings concerning young children; Dr. Herman Middleton, head of drama department of UNC-G, led a session on "Creative Dramatics", an important part of the educational program for young children. Approximately 100 leaders attended this Workshop.

7. "Day Camp Training": The Conference Directors of Children's Ministry and of Camping worked together to provide leadership training opportunities to churches and clusters of churches which requested help for day camp leaders.

8. "Assistance with Building and Equipment": The Conference Director worked with The Reverend John Carper and The Reverend Rollin Gibbs in helping churches to plan for adequate rooms for children and suitable furnishing and equipment. Consultations with building and equipment committees, commissions on education, and other interested groups were included in this assistance to local churches.

9. Personal correspondence and a Periodic "Children's Work Bulletin" have been frequent means of providing guidance for local churches.

Summer Opportunities for Training in Children's Ministry

1. INSTITUTES AND CLINICS FOR SUPERINTENDENTS OF THE CHILDREN'S DIVISION AND FOR COUNSELING TEACHERS — to be held on the district level. Planned by conference and district directors of children's ministry. Dates to be set by each District Staff on Christian education or by the District Director of Children's Ministry. (These will be held mostly in July to avoid the month of June when Vacation Church Schools are in progress.) *Major Emphasis.*

2. DAY CAMP TRAINING FOR LEADERS — Scheduled by Conference Director at request of local churches or clusters of churches.

3. June 24-28 — Seminar for Certified Laboratory Leaders in the Children's Section, Pfeiffer College, Misenheimer.

4. August 16-18, 1968, "Developing Our Educational Ministry", Lake Junaluska, (For children's division superintendents, counseling teachers, and other interested teachers, and general administrative officers concerned with children's division.)

5. August 4-16, 1968 — Leadership School, Lake Junaluska, N. C. Laboratory School. August 4-9, 1968 — Seminar for Prospective Laboratory Leaders in the Children's Division.

6. May 19-July 14 — Extension Service of Pfeiffer College — Miss Susan Carmichael, member of the Pfeiffer College faculty, will serve as a consultant to local churches of our Conference who request her services through the Children's Department, Methodist Board of Education.

TRUSTEES FOR CAMP TEKOA

Mrs. Leslie E. Barnhardt, Rev. DeArmon Hunter, Rev. Thornton Hawkins, Mr. Charles Vaughn. Terms to expire in 1972.

BOARD OF MANAGERS FOR PASTORS' SCHOOL

Robert Carter, Jr., Robert H. Stamey. Terms to expire in 1971.

NOMINATIONS FOR CONFERENCE STAFF

Miss Louise Robinson, Director of Ministries with Children; Thomas S. Lee, Jr., Director of Ministries with Junior High Youth; Paul H. Duckwall, Director of Ministries with Senior High Youth and Young Adults.

IN APPRECIATION

The Conference Staff wishes to express sincere appreciation to the Board Members, Christian Educators, District Directors, Office Secretaries, Bishop Earl G. Hunt, Jr., Members of the Cabinet and all those Laymen and Ministers who have given of their time and energy in the Educational Ministry of the Church during this past year.

COMMITTEE ON CHRISTIAN HIGHER EDUCATION

MELTON E. HARBIN, *Chairman*

The College Sustaining Fund

The College Sustaining Fund was initiated in 1949 and has grown steadily each year. The original purpose of this fund was to increase salaries of teachers and thereby to undergird the need for quality education. Since 1964, 5% of the amount received has been added to the endowment of the colleges each year. The amount distributed in 1967-68 was $617,000.

The Campus Ministry

Our Campus Ministry is supervised by the Interconference Commission on College and University Work. The membership of the Commission is composed of persons from North Carolina Conference, Western North Carolina Conference and the North Carolina-Virginia Conference. Dr. James G. Huggin, Jr. is chairman of the Commission. Appropriations from the western North Carolina Conference for the year were $67,500 for the Ministry Program and $30,000 for the Wesley Foundation Centers building fund.

Bennett College

The second Sunday in February is observed throughout the Church in the interest of an inclusive fellowship. A contribution of $10,000 from the Brotherhood Offering is directed annually to the Bennett College Sustaining Fund. An additional request has been made in the amount of $7,500 for the support of Bennett College next year. This represents the support of the North Carolina-Virginia Annual Conference from the area of the Western North Carolina Annual Conference.

Methodist Student Scholarship and Loan Fund

The fifth Sunday in December is designated as Student Recognition Day. Special programs are distributed by the church for this occasion. Our Conference directs $7,000 to the National Methodist Scholarship and Loan Fund from this observance.

Duke and Candler Fund

An amount of $30,000 is divided annually between Duke Divinity School and Candler School of Theology. This fund is prorated on a student per capita basis and is designated for the improvement of theological education at the two schools.

COMMITTEE ON HIGHER EDUCATION

The Committee has been concerned primarily with two matters this year. First, we

have been working jointly with the College Coordinating Council on a plan for additional financial support from our conference to our four Methodist Colleges: Brevard, Greensboro, High Point and Pfeiffer.

The necessity for the Western North Carolina Annual Conference of the Methodist Church to come to the aid of its four colleges is one that has become critical. Capital outlay, faculty salary increases, increased endowment, etc. are urgent and imperative. Each institution, its administration and Board of Trustees is doing everything necessary to raise funds and meet these needs. Careful studies and evaluation of these pressing needs have been made by each college. The amount asked of Conference is but a small portion of the total needs. The amount requested and the method suggested seem both realistic and attainable.

We join the College Coordinating Council in the following recommendations:

1. We request the World Service and Finance Commission to prepare a percentage asking for our four colleges, in addition to the College Current Sustaining Funds, that would net each college $100,000.00 annually over the next four-year period.

2. We request that a Committee of One Hundred be formed to be known as the "Bishop's Committee of One Hundred" as an advisory council on college support. This Committee is to be composed of selected laymen, both influential and interested in Christian Higher Education. It is hoped they may become a group to build a continuing interest in the financial and spiritual undergirding of our colleges.

3. We request the Board of Education of our Conference to take any steps deemed advisable to encourage the state authorities to study carefully a method of tuition grants to all students attending properly accredited institutions so as to include students attending private institutions of Higher Education. The Board is requested to work with other denominational agencies in this matter.

The other area of interest and concern has been the Interconference Consultation on Christian Higher Education on which a special report has been prepared.

We request the reappointment of Dr. James W. Fowler, Jr. as Director of the College Coordinating Council for 1968-69.

SPECIAL REPORT ON CONSULTATION

In June 1966, the North Carolina Annual Conference adopted certain recommendations that were based on a study of Christian Higher Education in the Conference made by Dr. Ralph Decker. One of these was as follows:

> That consultations be initiated by the Committee on Christian Higher Education with the appropriate persons in the Western North Carolina Conference in regard to the present and future relationships of the two conferences in matters related to higher education, especially to Greensboro and High Point Colleges.

At its November 1966 meeting in Raleigh, the Committee on Christian Higher Education passed the following motion:

> "That the Chairman of our Committee appoint and head a small Committee to initiate consultation between appropriate representatives of the North Carolina Conference and of the Western North Carolina Conference in regard to present and future relationships in all matters related to higher education and especially to Greensboro and High Point Colleges leading to a joint meeting of our Committee and the cognate Committee of the Western North Carolina Conference, if such is deemed necessary."

A committee of six members was appointed. Through the good offices of Bishop Garber and Bishop Hunt, it met with nine representatives of the Western North Carolina Conference in Greensboro on February 28, 1967. After a frank and cordial exploration of the background and present status of the relationships in higher education between the two conferences, the North Carolina group invited the Western North Carolina group to meet again to continue the discussion after they had had an opportunity to consult the appropriate committees in their conference, and Bishop Hunt agreed to appraise us of their thinking as it might develop.

The 1967 Session of the Western North Carolina Annual Conference authorized the appointment of members of an Interconference Consultation Committee on Christian Higher Education (see 1967 Journal, p. 210) to meet with the members from the North Carolina Conference that had been authorized in 1966. The Reverend Melton E. Harbin, Chairman of the Committee on Christian Higher Education of the Western North Carolina Conference, and A. K. King, Chairman of the North Carolina Conference Committee on Christian Higher Education, acted as joint chairmen of the Consultation

Committee and called a meeting which was held in Greensboro on Wednesday, February 7, 1968.

The Consultation Committee discussed at length the following matters:

1. Interconference campus ministry relationships
2. The joint ownership of Greensboro and High Point Colleges

There was concensus that joint cooperation on a statewide basis should be continued for the campus ministry, and the Consultation Committee adopted a motion recommending that the Boards of Education of the two Conferences propose legislation to their respective Annual Conference authorizing the continuation of campus ministry work on a statewide basis.

There was also concensus that the joint ownership of Greensboro and High Point Colleges should be continued, and the Consultation Committee adopted a motion to propose to the two annual conferences that an Interconference Committee on Christian Higher Education and Campus Ministry be constituted and that the joint chairmen (Harbin and King) frame an appropriate statement for transmission to the Annual Conferences.

The joint chairmen, in a later consultation, reviewed Paragraph 1181, pages 238-239, in *The United Methodist Church, The Plan of Union,* which is proposed for adoption at the Dallas General Conference. The two chairmen noted that the paragraph provides, under the jurisdiction of the Board of Education, the folllowing:

1. That a Committee on Christian Higher Education and Campus Ministry of at least eight members from the Board be constituted. Thus, these two functions will be administered under the aegis of one committee hereafter.
2. That, at the discretion of an annual conference, the Committee may be expanded into a Conference Commission on Higher Education and Campus Ministry and add to its membership persons not on the Board.
3. That "two or more Annual Conferences may, on recommendation of their Board of Education, join in constituting an Area or Regional Committee or Commission on Christian Higher Education and Campus Ministry, the membership of which shall be determined by the cooperating conferences in consultation with their bishop or bishops and shall include representatives of the Conference Committees on Christian Higher Education and Campus Ministry."

After the Dallas General Conference, it will be possible to establish under the regulation quoted above a Regional Commission on Christian Higher Education and Campus Ministry which would be responsible for the joint relationships of the two Conferences in the following concerns:

1. Provision of a statewide campus ministry
2. Ownership of Greensboro and High Point Colleges
3. Closer cooperation in other matters involving Christian higher education.

It is recommended that the respective Boards of Education propose to both the North Carolina Annual Conference and the Western North Carolina Annual Conference that they join in constituting a Regional Commission on Christian Higher Education and Campus Ministry and that each authorize its Committee or Commission on Christian Higher Education and Campus Ministry to determine, in consultation with its bishop, its membership on the Regional Commission with the understanding that the two Committees or Commissions shall adopt a plan that provides for identical representation on the Regional Commission.

Members of the committee are: Herbert Hitch, Melton E. Harbin, James W. Fowler, Earl Haire, James G. Huggin, Robert H. Stamey.

COLLEGE COORDINATING COUNCIL

JAMES W. FOWLER, JR., *Director*

The College Coordinating Council acknowledges with appreciation the cooperation and leadership of Bishop Earl G. Hunt, Jr., The District Superintendents, Pastors, the Board of Education, the Committee on Higher Education, the Presidents, Trustees and Faculties of our Conference Colleges. The wisdom and sincerity of the individuals and agencies are reflected in the achievements of our first year.

Our immediate goals:

1. Develop improved techniques for effective communication and cooperation between:
   a. The Colleges
   b. The Colleges and The Conference
   c. The Colleges and the local Church

d. The Colleges and the Pastors

2. Consolidate and project financial needs of our Conference Colleges
   a. Increase substantially the support of our Colleges
3. Develop plans and objectives for Christian Higher Education.

I. Cooperative Recruitment (Churches and Colleges)

Thus far the program has been conducted in six Districts involving District Superintendents, Pastors, High School Guidance Counselors, College Presidents and Admissions Officers. Division meetings with High School Counselors as guests, have brought together 130 persons to hear about the colleges and to review catalogues and other materials.

Under the leadership of the District Superintendents, the Pastors send to the Council office and names of the High School Juniors and Seniors. To date we have obtained and sent to the colleges more than 3,500 names and addresses.

District and sub-District meetings are held to which these students and their parents are invited by direct mail and through announcements and church bulletins. Though it is too early for the colleges to determine the effectiveness of the program, we are convinced that much more needs to be done. We need the active leadership of our pastors. Whenever a pastor lifts up one of our colleges as a live option for his young people, favorable results are recorded.

II. Financial Support

A. Studies of the present and future needs of each of the colleges reveal that increases for operating and maintenance purposes will of necessity have to be provided. Increased endowment is a must and Capital Funds for new buildings and renovations are urgently needed. The needs of the colleges are being made known to the Conference through the various agencies and individuals. A description of this phase of our program is contained in our request to the Commission on World Service and Finance. Originally, the Council requested $100,000 each for the four colleges in a "lump sum" appropriation. The request is amended to provide $50,000 each annually additional for the colleges for Sustentation, and $50,000 each annually for Capital, Endowment and Scholarship purposes.

B. "The Bishop's Committee of One Hundred"

The Trustees of the colleges are nominating three persons whose character, finan cial resources, interest and generosity would qualify them for membership. We have had 86 nominations. It is our opinion that we can get more than 100 folk in Western North Carolina who would be interested in helping the colleges by this means.

C. Western North Carolina Conference Foundation

The Board of Lay Activities should be applauded for establishing this foundation. We should assist them by getting bankers and lawyers to cooperate by advising their clients to provide in their wills for our colleges. Wherever these foundations have been effective at all, the educational institutions have been the recipients of the largest amount of benefits. The Council has expressed their appreciation to Harvey Smith, President; Clay Madison, Vice-President; Bob Smith, Secretary-Treasurer commending them for their leadership in the establishment of this Foundation and assuring them of our cooperation.

III. Inter-Institutional Cooperation

A. The Presidents of our colleges, the Deans, student personnel officers, and registrars have met for the discussion of mutual problems and opportunities; also in an earnest desire to effect plans of cooperation. These discussions have involved unified schedules, the interchange of faculty members and/or students. Dr. Jolly and Greensboro College are hosting the second annual Trustees meeting on May 9.

B. The College Coordinating Council anticipates real progress in the recruitment of faculty and students as a result of merger and union. Bennett College has the distinction of being related to the General Board of Education and is supported by that Board, The Womans Division of the General Board of Missions and numerous Annual Conferences. It is not anticipated at this writing that this status will be changed. Nevertheless, there is a fine spirit of cooperation between Bennett College and the colleges related to the Western N. C. Conference. It is expected that faculty and student exchange privileges will be continued.

Our colleges are providing more than just a traditional bill of fare in these days of rapid growth and tremendous change. They are more sensitive to the pressing demands of society, and we are concerned about the failure rates and the boredom of students. We all realize that we can no longer roll with today's punches from the society we are

presumed to lead and to serve. The shape of the future hangs on the answer — not what we say but what we do.

"As goes the institutional church so goes the institutions of the church." There are differences of opinion about that now. Many of us believe "As goes Christian Higher Education so goes the church." Our ministers and laymen must be alerted to the fact that one day our churches may need the colleges more than the colleges will need the churches. Regardless, we are inseparably bound now in a great enterprise; and we must proceed cooperatively, prayerfully and sacrificially.

Statistics on Universities and Colleges

(Academic Year 1966-1967)

BREVARD COLLEGE

Enrollment: Regular, 599; Special, 56; Evening School, none; Correspondence, none.
Faculty: Full time, 29; Part time, 11; Full time equivalent, 7.
Average Faculty Salary and Benefits: Full-time teachers only for nine months, $6,204; Additional benefits: (use same number of faculty as above), $800; Average housing benefits, if any, none.
Total Indebtedness: Current operation, none; Capital Fund, $782,252.
Endowment: $916,848, as of May 31, 1967.
Operating Budget: $1,082,155 for 1966-1967 Fiscal Year.
Operating Income (For the last fiscal year closing May 31, 1967): Endowment, $55,538; Student Fees, $399,007; Total Appropriations from Western North Carolina Conference, $138,188; Total Appropriations from N. C. Conference, none; Auxiliary Enterprises, $327,646; Other, $185,613.
Capital Fund Increases for Last Fiscal Year Ending May 31, 1967: Plant Funds received by gifts, $220,200; Plant Funds interest received, $4,316; Endowment Funds received by gifts, $17,011; Unassigned Funds received by gifts, none; Interest earned on unassigned funds, none.
Plant Fund Expenditures During the Last Fiscal Year Ending May 31, 1697: Plant Funds spent for new buildings, $617,918; Plant Funds spent for new equipment, none; Plant Funds spent for major renovation of existing buildings or equipment, none.
Operating Fund Expenditures During the Last Fiscal Year Ending May 31, 1967: Administration and General, $213,304; Instructional, $279,077; Library, $34,487; Operation and Upkeep of Plant, $112,362; Auxiliary Enterprises, $275,913; Scholarships and Concessions, $66,163; Equipment Purchases from Operating Funds, $52,993.

Trustees to be confirmed or elected:

Class of 1970: *T. Max Watson,* Forest City, N. C.
Class of 1974: *Cary Boshamer,* Gastonia, N. C.
Mark Depp, Winston-Salem, N. C.
Cecil Hefner, Statesville, N. C.
Clyde R. Hoey, Jr., Candler, N. C.
James E. Holmes, Jr., Winston-Salem, N. C.
Leon Ivey, Hickory, N. C.
Frank Jordan, Statesville, N. C.
James B. McLarty, Weaverville, N. C.
Jack L. Thompson, Jr., Lincolnton, N. C.
Guy Weaver, Asheville, N. C.
W. Bryan Moore, Wadesboro, N. C.
Clarence E. Morgan, Asheville, N. C.
Herman Nicholson, Asheville, N. C.
Clifford W. Perry, Winston-Salem, N. C.
Norwood Robinson, Winston-Salem, N. C.

GREENSBORO COLLEGE

Greensboro College is pleased to make the following statistical report to the North Carolina Conference of The Methodist Church. We are grateful for the interest, support, and good will of our friends in this conference.

Enrollment: Full-time equivalent, 657; Preparatory (Music), 8.
Faculty: Full-time, 41; Administrators holding faculty status, 3; Part-time, 8.
Average Faculty Salary: $9,047.
Endowment: $1,537,835 (1967 audit).

Operating Income, 1967-68: $1,405,350.
Operating Budget, 1967-68: $1,405,350.
Proposed Operating Budget, 1968-69: Not Determined, $1,475,000 (estimate).
Tuition and Fees per student, 1968-1969: $1,730.
Percentage of Educational and General Cost paid by Student, 1968-69, estimate: 67%.
Operating Funds Used for Capital Purposes: Budget for 1967-68 contains $20,000 for Facility Additions, Improvements, and Replacements. If possible we try to increase this amount each year in lieu of depreciation on buildings.
Indebtedness: none externally. Internal indebtedness of approximately $75,000.
Degrees Offered: AB, BS, BM, BMEd.
Majors Offered: Art, Education, English, Foreign Languages (French, Spanish), Music Education, Music (piano, organ, violin, other orchestral instruments, voice, church music, composition and theory), Philosophy and Religion, Physical Education, Psychology, Special Education, Science and Mathematics (Biology, Chemistry, Mathematics), Social Science (Economics and Business Administration, History and Political Science, Sociology), Speech and Drama.
Minors Offered: Art, English, French, German, Spanish, Philosophy and Religion, Physical Education, Psychology, Special Education, Biology, Chemistry, Mathematics, Economics and Business Administration, History and Political Science, Music, Sociology, Speech and Drama.
Capital Needs for Next Ten Years: Endowment: (unlimited) we need $5,000,000 to $6,000,000; Women's Dormitory, $1,000,000; Theatre, $25,000; Library Renovation and expansion, $100,000; Renovation and improvement in Odell, Arts and Science, and Main Men's Dormitory (as enrollment demands).

Our Board of Trustees requests the confirmation of the following persons as members of the Board:

(Chosen by the North Carolina Conference)

Bill Price, Bill Price Buick Company, Burlington, North Carolina, Term to expire December 31, 1971 (To succeed W. A. McGirt, deceased).

Nile F. Hunt, North Carolina Department of Public Instruction, Raleigh, Term to expire December 31, 1972 (To succeed himself).

Marshall Spears, Jr., Lawyer, Durham, North Carolina, Term to expire December 31, 1972 (To succeed himself).

(At Large)

Ivy Cowan, Stonecutter Mills, Spindale, North Carolina, Term to expire December 31, 1972 (To succeed himself).

Richard T. Chatham, Jr., Chatham Manufacturing Co., Elkin, North Carolina, Term to expire December 31, 1972 (To succeed himself).

J. Paul Russell, Russell Hosiery Company, Star, North Carolina, Term to expire December 31, 1969 (To succeed W. W. McCracken, deceased).

HIGH POINT COLLEGE

Enrollment: Regular, 1,120; Special, 56; Evening School, 307; Correspondence, none.
Faculty: Full Time, 54; Part Time, 19; Full Time Equivalent, 60.
Average Faculty Salary and Benefits: Full time teachers only for nine months, $7,596; Additional benefits (use same number of faculty as above), $1,034; Average housing benefits, if any, none.
Total Indebtedness: Endowment, $989,803; Capital Fund, $597,000.
Endowment: $2,174,000 as of May 31, 1967.
Operating Budget: $1,840,350 for 1967-68 Fiscal Year.
Operating Income For the last fiscal year closing May 31, 1967: Endowment, $66,455; Student Fees, $1,042,494; Total Appropriations from WNC Conference, $118,873; Total Appropriations from N. C. Conference, $16,367; Auxiliary Enterprises, $612,473; Other, $139,276.
Capital Fund Increases for Last Fiscal Year Ending May 31, 1967: Plant Funds received by gifts, $386,674; Plant Funds interest received, $7,845; Endowment Funds received by gifts, $60,807; *Unassigned Funds received by gifts, none; Interest earned on unassigned funds, none.

* All capital Funds Received now Obligated for Specific Purposes — "Golden Decade Program."

Plant Fund Expenditures During the Last Fiscal Year Ending May 31, 1967: Plant Funds spent for new buildings, $271,127; Plant Funds spent for new equipment, $36,804; Plant Funds spent for major renovation of existing buildings or equipment, $11,943.

Operating Fund Expenditures During the Last Fiscal Year Ending May 31, 1967: Administration and General, $239,445; Instructional, $631,935; Library, $63,746; Operation and Upkeep of Plant, $188,552; Auxiliary Enterprises, $619,382; Scholarships and Concessions, $70,496; Equipment Purchases from Operating Funds, $7,846.

Names of Trustees to be confirmed or elected — Addresses:

Mrs. S. R. Brookshire, P. O. Box 68, Charlotte, N. C.

Dr. C. L. Gray, High Point, North Carolina.

Dr. J. Clay Madison, Greensboro, North Carolina.

PFEIFFER COLLEGE

Enrollment: Regular, 906; Special, 30.

Faculty: Full time, 64; Part time, 16; Full time equivalent, 6.

Average Faculty salary and benefits: Full time teachers, nine months, $8,563.00; Additional benefits, $1,450.00 (including retirement); Average housing benefits, $690.00.

Total Indebtedness: Current operation, none; Capital fund, $2,636,552.00.

Endowment: $1,822,528, as of May 31, 1967.

Operating Budget: $1,836,481 for 1966-67; $2,035,327 for 1967-68.

Operating Income: Endowment, $76,801.00; Student fees, $832,010.00; Conference, $71,825.00; W.S.C.S., $28,000.00; Auxiliary Enterprises, $744,492.00; Other, $151,367.00.

Capital fund increases for year: Plant funds received as gifts, $436,000; Plan fund interest received, $3,712; Endowment fund gifts, $18,416; Unassigned funds, none.

Plant Additions, Construction and Equipment: $1,027,162.00.

Operating Fund Expenditures for Year Ending May 31, 1967: Administration and General, $453,553; Instructional, $555,711; Library, $62,514; Operation of Physical Plant, $109,130; Auxiliary Enterprises, $510,184; Scholarships and Concessions, $145,389..

Trustees to be confirmed:

Class of 1972: *Mrs. Leslie E. Barnhardt*
Mrs. E. D. Chandler
Mitchell Faulkner, Lexington, N. C.
D. W. Holt, Asheboro, N. C.
Bishop Earl G. Hunt, Jr.
Mrs. Glenn Laskey, Rushton, La.
J. F. Lipe, Landis, N. C.
George R. Pfeiffer, Santa Monica, Calif.
Dr. Rolf J. Ullestad, Carmel, Calif.

Class of 1971: *Raymond A. Jones, Jr.,* Charlotte, N. C.

DUKE UNIVERSITY

DR. DOUGLAS M. KNIGHT, *President*

Enrollment: Regular, 6,745; Special, 419.

Faculty: Full time, 929; Part time, 82; Full time equivalent, 970.

Average Salary: $14,071; Additional benefits, $2,004.

Endowment: $60,301,844 (book value June 30, 1967); $89,974,961 (market value June 30, 1967).

Operating Income, 1967-68: $45,181,000.

Operating Budget, 1967-68: $45,496,000.

Proposed Operating Budget, 1968-69: Not available.

Tuition and Fees per Student 1968-69: (Undergraduate) $1,800.

Percentage of Educational and General Cost Paid by Students 1968-69: Approximately 19%.

Current General Fund Expenditures used for Capital Purposes (equipment and books, approximately ½ for library) 1966-67: $938,831..

Indebtedness: $1,441,738 (non-liquidating); $5,221,500 (liquidating).

Capital Needs Next Ten Years: $150,000,000

DUKE DIVINITY SCHOOL

DR. ROBERT E. CUSHMAN, *Dean*

Enrollment: M.Div., 235; MRE, 10; Th.M., 23; Special, 8.

Faculty: Full Time, 30; Part Time, 12.

Average Salary: $12,175.00

Endowment: Participates in Duke University Endowment.
Operating Income, 1967-68: $611,825.00.
Operating Budget, 1967-68: $611,825.00.
Proposed Operating Budget 1968-69: $640,000.00.
Tuition, Fees per Student, 1968-69: $738.00.
Percentage of Educational and General Cost Paid by Student 1968-69: 21%.
Operating Funds Used for Capital Purposes: None.
Indebtedness: None.
Degrees Offered: Master of Divinity, Master of Religious Education, Master of Theology.
Majors Offered: None in M.Div. curriculum.
Minors Offered: None in M.Div. curriculum.
Capital Needs Next Ten Years: $2,500,000.

EMORY UNIVERSITY

Emory University welcomes the opportunity to make this brief report to the Western North Carolina Conference of The United Methodist Church.

The last five years were a period of unusual progress at Emory. During this time there has been careful study of the goals of the University and of the programs for attaining these goals. There has been definition of the needs of this region which Emory should try to meet, and identification of the people who depend upon Emory for educational and other services. Special attention has been given to the opportunities for service for which Emory appears particularly suited. The desired increase in students and facilities has been laid out. Faculty, student, alumni, church and community leaders, trustees and staff have participated in the studies and in the conclusive decisions.

There is no evidence of any lessening of the nation's critical need for strong privately-supported universities. And it has been said that, among all denominations, Methodists excel in efforts to meet this need. Emory is proud of its Methodist connection, and proud that our church fosters educational institutions where freedom of thought is as liberal as the limitations of truth.

Emory is in the third year of a campaign which will add $34 million in capital resources—almost all of it buildings and endowment—to maintain the quality of present activities and to begin meeting the increased opportunities and obligations faced by the University. Support comes from far-sighted persons of all faiths and occupations, for the value of a great private university to all of society has wide acceptance. Sound education knows no denominational barriers. Methodists find satisfaction in the fact that Emory has attracted so much support from people of other faiths. But one of Emory's major activities, the preparation of Methodist ministers, must look entirely to Methodists for financial support.

Nothing at Emory is more important than the education and training of ministers and other leadership for the church. The amount and extent of service performed by Emory's Candler School of Theology continues to grow. Contrary to the national trend, enrollment increases. The course of study, directed by a competent and consecrated faculty, recognizes the needs and challenges of the modern world.

Fortunately, Methodists in the southeast have developed a greater and more realistic interest in ministerial education, and are more nearly providing the resources required by our seminaries. Emory and Candler School of Theology are especially gratified by the contributions which have been made through the "One Per Cent Plan;" income which has saved the seminary from mediocrity. Simultaneously, contributions by individuals help meet essential needs of both the students and the school.

The obligations already assumed by The United Methodist Church inevitably involve still more service from our seminaries. The decision of the recent General Conference to adopt and promote a "Two Per Cent Plan" in support of ministerial education will defray much of the increased cost. Still, it may be an act of great wisdom on the part of the Southeastern Jurisdiction to conduct a capital funds campaign during the 1968-72 quadrennium to provide essential physical improvements at both Candler School of Theology and Duke Divinity School.

All of us who have day-to-day responsibility for the affairs of Emory University ask your continuing participation and prayers in the work which unites us.

S. HERBERT HITCH, *President*
ROBERT H. STAMEY, *Executive Secretary*

MINISTERS AND DIRECTORS OF CHRISTIAN EDUCATION

1. CERTIFIED. During the past year the following persons have been certified as ministers or directors of Christian education by the conference board of education:

Ministers of Christian Education

William E. Nickle, Ardmore Church, Winston-Salem. (He has not received his certificate from Nashville.)

2. RENEWED. During the past year the certification of the following persons has been renewed as ministers or directors of Christian education:

Ministers of Christian Education

Donald W. Ashe, Paul Meredith Bradley, R. Delbert Byrum, Howard L. Coleman, Pual H. Duckwall, Ralph H. Eanes, Jr., R. Harold Hipps, Parks DeArmon Hunter, Jr., Robert Wayne Little, Robert V. Martin, Melvin D. McIntosh, Kirk McNeill, Robert L Moore, G. Roland Mullinix, W. H. Osborne, Jr., Charles E. Page, George Lee Pollock, Leo E. Rippy, Jr., Obra L. Smith, Dwight E. Whitlock, Jr.

Ministers of Christian Education

Mrs. G. G. Adams, Mrs. Lawrence E. Barden, Miss Mary E. Bethea, George L. Blackburn, José P. Bové, Miss Sarah Lou Bradley, Miss Arthelia H. Brooks, Miss Susan Carmichael, Mrs. Ramona M. Clapp, Miss Marion F. Craig, Miss Virginia S. Crowell, Miss Vera Falls, Miss Eunice B. Floyd, Mrs. Clara R. Gilpin, Miss Lucy Gist, Mrs. Dorothy E. Hays, Mrs. Peggy Lee Hina, Dennis B. Huggins, Mrs. James E. Hull, Mrs. Orion N. Hutchinson, Jr., Miss Metaleen Morgan, Miss Mary Jane Nichols, Mrs. E. F. Pepper, Jr., B. Edward Ritter, Miss Louise Robinson, Mrs. Mark S. Rose, Jr., Miss Patricia Rothrock, Miss Mattie Lou Summey, Mr. Charles S. Vaughn, Miss Ruth Walther, Mrs. Thomas S. White, Miss Hulda R. Whitely, Mrs. Russell L. Young.

During the past year the following certified persons have transferred in or out of this conference, from or to the conference shown after their names.

3. TRANSFERRED IN: Robert H. Howard, from Florida; Miss Linda Wiseman, from Tennessee.

4. TRANSFERRED OUT: Miss Clarice Bowman, Maine; Dr. Donald L. Flynn, West Virginia; Mrs. J. L. McCullough, South Carolina; Miss Ann Tyler, Detroit.

5. DISCONTINUED: During the past year the following certified persons have given up this relationship or have otherwise been discontinued and are now dropped from the roster: Dr. Carl H. King (deceased); Mrs. Clara Peach (Watkins), Mrs. C. M. Maness, Jr.

6. PRESENT ROSTER: In accordance with the *Discipline,* Par. 1451, the following are recorded as the certified ministers or directors of Christian education in this annual conference. (Include the former list plus those certified this year, and those transferred in, less those transferred out and those discontinued. In case of woman marrying during year show maiden name in parenthesis following married name.)

Directors of Christian Education

Donald W. Ashe, Snow Hill, Candler; Paul Meredith Bradley, West Market Street, Greensboro; R. Delbert Byrum, Wesley Memorial, High Point; Howard L. Coleman, Memorial, Thomasville; Paul H. Duckwall, Box 749, Statesville; Ralph H. Eanes, Jr., Burkhead, Winston-Salem; R. Harold Hipps, Box 871, Nashville; Parks DeArmon Hunter, Jr., Christ, Greensboro; Robert Wayne Little, First, High Point; Melvin D. McIntosh, First, Charlotte; Kirk McNeill, First, Gastonia; Robert L. Moore, West Market Street, Greensboro; G. Roland Mullinix, Bethel, Hickory; William E. Nickle, Ardmore, Winston-Salem; W. H. Osborne, Jr., First, Salisbury; Charles E. Page, Stokesdale; George Lee Pollock, Grace, Greensboro; Dr. Leo Rippy, Jr., 2104 20th Ave. S., Nashville; Orba L. Smith, P. O. Box 365, Flat Rock 28731; Dwight E. Whitlock, Jr., Trinity, Asheville.

Directors of Christian Education

Mrs. G. G. Adams, 3420 Shamrock Dr., Charlotte 28205; Mrs. Lawrence E. Barden, Rt. 4, Box 65, Lexington 27292; Miss Mary E. Bethea, Brooks-Howell Home, Asheville; George L. Blackburn, Myers Park, Charlotte; José P. Bové, Myers Park, Charlotte; Miss Sarah Lu Bradley, Centenary, Winston-Salem; Miss Arthelia H. Brooks (Rural Church and Community), Rt. 5, Box 75, Burnsville 28714; Miss Susan Carmichael, Box 561, Misenheimer 28109; Mrs. Ramona M. Clapp, Hawthorne Lane, Charlotte; Miss Marion F. Craig, First, Lexington; Miss Virginia S. Crowell, Myers Park, Charlotte; Miss Vera

Falls (Rural Church and Community), Box 324, Lawndale; Miss Eunice Blair Floyd, 201 Eighth Ave. S., Nashville 37203; Mrs. Clara R. Gilpin, Central, Asheville; Miss Lucy Gist, Bethlehem Center, Charlotte; Mrs. Dorothy E. Hays, High Point College, High Point; Mrs. Peggy Lee Hina, Brevard, Brevard; Robert H. Howard, Wesley Memorial, High Point; Dennis B. Huggins, Glenwood, Greensboro; Mrs. James E. Hull, 2708 Asbury Terrace, Greensboro; Mrs. Orion N. Hutchinson, Jr., Ardmore, Winston-Salem; Miss Metaleen Morgan, First, Lenoir; Miss Mary Jane Nichols, First, Hendersonville; Mrs. E. F. Pepper, Jr., Box 146, New London 28127; B. Edward Ritter, Centenary, Winston-Salem; Miss Louise Robinson, Box 749, Statesville; Mrs. Mark S. Rose, Jr., Box 327-A, Route 1, Casar; Miss Patricia Rothrock, Room 1561, 475 Riverside Drive, New York, New York 10027; Miss Mattie Lou Summey, Route 1, Mooresboro 28114; Charles S. Vaughn, Broad Street, Statesville; Miss Ruth Walther, Superintendent, Allen High School, Asheville; Mrs. Thomas H. White, 630 Oakdale Dr., Statesville; Miss Hulda Ruth Whitely, Centenary, Winston-Salem; Miss Linda Wiseman, Wesley Memorial, High Point; Mrs. Russell L. Young, Box 235, Conover.

Directors or Ministers of Music

1. CERTIFIED. During the past year the following persons have been certified by this conference board of education: (Indicate after each name whether director or minister of music.)

Mrs. Carol Bernasek, Dircetro of Music; William P. Smith III, Director of Music.

2. RENEWED. During the past year the certification of the following persons has been renewed as directors or ministers of music: (Please indicate after each name the status.)

Nelson F. Adams, Minister of Music; T. Ray Branton, Minister of Music; Howard L. Coleman, Minister of Music; Mrs. James L. Barnhardt, Director of Music; Mrs. June W. Butler, Director of Music; Mrs. Hubert W. Cartner, Jr., Director of Music; Walter Howard Coble, Director of Music; Mrs. Arlace C. Gough, Director of Music; Mrs. Dwayne A. Irwin, Director of Music; Mrs. Rebecca T. Little, Director of Music; Larry H. Lowder, Director of Music; Mrs. William J. Peeke, Director of Music; Mrs. Bessie Clark Ray, Director of Music; Mrs. Gerald O. Schoonover, Director of Music.

During the past year the following certified directors or ministers of music have transferred in or out of this conference, from or to the conference shown after their names. (Please indicate status.)

3. TRANSFERRED IN: None.

4. TRANSFERRED OUT: Kenneth G. Fansler, to Philadelphia.

5. DISCONTINUED. During the past year the following certified directors or ministers of music have given up this relationship or have otherwise been discontinued and are now dropped from the roster: (Please indicate status.)

Mrs. John W. Almond, Miss Mary Beamon, Mrs. Ruth Burnett, Mrs. James A. Dunn, Alan Everhart, Mrs. Sue B. Myers, *Mrs. Kenneth Davis, Mrs. H. J. Richards, *Mrs. L. E. Stiffler, Mrs. Sue B. Swanson.

Luis Toro (did not apply when sent form to do so.) *Mail unclaimed.

6. PRESENT ROSTER. In accordance with the Discipline, Par. 1451, the following are recorded as the certified directors or ministers of music in this annual conference. (Include the former list plus those certified this year, and those transferred in, less those transferred out and those discontinued. In case of women marrying during the year their maiden names should appear in parentheses following their married names. (Please indicate status—director or minister of music—of each individual.)

Ministers of Music

Nelson R. Adams, Brevard College, Brevard; T. Ray Branton, Centenary, Winston-Salem; Howard L. Coleman, Memorial, Thomasville.

Directors of Music

*Mrs. James L. Barnhardt, Ardmore, Winston-Salem; *Mrs. Edward Bernasek, Ardmore, Winston-Salem; Mrs. June Wren Butler (Wilson), Leaksville, Eden; Mrs. Hubert W. Cartner, Jr., Mt. Tabor, Winston-Salem; Walter Howard Coble, Wesley Memorial, High Point; Mrs. Arlace C. Gough, St. John In the Wilderness, Hendersonville; Mrs. Dwayne A. Irwin, First, Elkin; Mrs. Rebecca T. Little, Covenant, Gastonia; Larry H. Lowder, First, Hickory; Mrs. William J. Peeke, **Grace Episcopal, Asheville; Mrs. Bes-

ie Clark Ray, Leaksville, Eden; Mrs. Gerald O. Schoonover, First, Waynesville; *William P. Smith III, Ardmore, Winston-Salem.

ROBERT H. STAMEY, *Conference Director of Christian Education*

*Everything complete except certificate from Nashville.
*Her home church is Central, Asheville.

F. Paul Wise, Treasurer, Local Church Section

STATEMENT OF CASH RECEIPTS AND DISBURSEMENTS

For the Period Beginning June 8, 1967 and Ending June 1, 1968

GENERAL FUND

Receipts

Conference Appropriation	$60,600.00
Church School Day—Conference Appropriation	15,000.00
North Carolina Tax Refund	149.93
Race Relations Funds	16.00
MRPF Refund	64.00
Interest Income	897.56
Total Receipts	$76,727.49
Cash Balance, June 8, 1967	8,077.50
Total Receipts and Balance	$84,804.99

Disbursements

Salaries	$49,732.47
Travel Expense	3,668.30
Household Allowance	3,600.00
FICA Tax	1,059.95
Deaconess Pension Fund Expense	251.00
Office Expense	3,459.71
Library Materials Expense	549.16
Conference and District Expense	1,334.92
Basic Telephone Expense	736.12
Board and Committee Meetings Expense	408.15
Leadership Education	13,936.62
Utilities Expense—Methodist Building	1,400.00
Insurance	243.10
North Carolina Pastors' School	400.00
Office Equipment Expense	815.86
Dallas Conferences Expense	856.77
Contingencies	120.46
State Withholding Tax Payable	26.06
State Withholding Tax	48.56
Total Disbursements	$82,595.09
Cash Balance, May 31, 1968:	
North Carolina National Bank, Statesville, N. C.	2,209.90
Total Disbursements and Balance	$84,804.99

BUILDING FUND

Receipts

Interest Earned	$ 1,134.19
Furniture Sold	100.00
Cash Balance, June 8, 1967	5,034.48
Total Receipts and Balance	$ 6,268.67

Disbursements

Belks	$ 3.05		
	101.43		
	16.67	$ 121.15	
Blackwelder's Furniture	$ 5.12		
	61.70		
	440.74		
	143.26	650.82	
C. K. Dagenhart		15.00	
Dorsey's		87.60	
Farm and Garden		10.51	
Gordon Furniture Co.	277.95		
	896.10	1,174.05	
Hostetler Lumber Co.		160.46	
J. P. Plumbing and Heating		26.81	
L. B. Jones		6.00	
Kings		10.39	
Kistler Hardware Co.		38.58	
Lazenby-Montgomery Hardware		5.67	
Mayberry Appliance		4.76	
Nash Furniture Co.	1,022.58		
	29.46		
	224.50		
	581.63	1,858.17	
The Original Towel Store		15.24	
Parlier Plumbing and Heating		18.49	
Smith's Drive-In Cleaners		16.48	
Statesville Venetian Blind Co.		12.88	
Watts Plumbing and Heating	12.47		
	89.50		
	36.08	138.05	
Total Disbursements			$ 4,371.11
Interest Transferred to General Fund			897.56
Cash Balance, June 1, 1968:			
North Carolina National Bank, Statesville, N. C.			1,000.00
Total Disbursements and Balance			$ 6,268.67

AUDITOR'S STATEMENT

We have examined the books and records of F. Paul Wiles, Treasurer, Local Church Section of the Methodist Board of Education and, in our opinion, the foregoing statements correctly reflect the cash receipts and disbursements of the General Fund and the Building Fund, for the period beginning June 8, 1967 and ending June 1, 1968.

GEORGE SMITH, C.P.A., *Auditor*

CAMP TEKOA

FINANCIAL STATEMENT

April 1, 1967 - March 31, 1968

Cash in Bank, April 1, 1967		$ 4,266.87
Income		
Camp Registration Fees	$26,862.01	
World Friendship Offerings	789.72	
Craft Materials	1,448.91	

Knitwear (Camp Tekoa Sweatshirts)		1,745.30	
Candy (Camp Tekos Candy Store)		399.48	
Cards and Stamps		115.55	
Refund on Recreation, Program and Equipment Expense		3.35	
Food:			
Milk Refund	$ 291.12		
Payment for Meals	13.02	304.14	
Refund on Travel Expense		5.00	
Medical Expense:			
Collected on Sickness & Accident Insurance		419.55	
Refund on New Equipment, Repairs, and Improvements Expense		3.25	
Utilities:			
Telephone	19.26		
Refund on Office Expense		2.74	
Refund on Scholarship Expense		150.00	
Refund on Insurance Expense		35.24	
Miscellaneous Income:			
Sales Tax Return	415.62		
Miscellaneous	350.72	766.34	
Total Income and Bank Balance			$37,336.71
Total Income			$33,069.84

Disbursements

Camp Registration Fees		482.00	
World Friendship Offerings		789.72	
Craft Materials		1,306.11	
Knitwear (Camp Tekoa Sweatshirts)		1,467.63	
Candy (Camp Tekoa Candy Store)		358.22	
Cards and Stamps		90.00	
Food		7,889.58	
Medical Expense		596.40	
Utilities:			
Telephone	394.58		
Fuel for Kitchen and Superintendent's Home	317.92		
Electricity	511.29	1,223.79	
Recreation Program and Equipment Expense		872.93	
Travel for Counselors and Staff		2,486.97	
Car and Truck Expense		530.34	
New Equipment, Repairs, and Improvement Expense		1,585.35	
Laundry for Counselors and Staff		239.92	
Office Expense		201.89	
Scholarship Expense		1,570.00	
Miscellaneous Expense:			
Petty Cash for Camp Tekoa	45.00		
Training Sessions	40.00		
Miscellaneous	507.05	592.05	
Insurance:			
Bonded to Sign Checks	25.00		
Fire and Extended Coverage on Buildings and Contents	760.16		
Sickness and Accident Insurance	754.16		
Truck Insurance	61.85		
Workmen's Compensation	106.42		
Hospital Care	171.60	1,879.19	

Payroll:			
Net Salaries:			
Kitchen Staff and Nurse	2,468.99		
Superintendent of Grounds	3,877.26	6,346.15	
Taxes:			
FICA Taxes	324.83		
Federal Withholding Taxes	666.15		
State Withholding Taxes	91.15	1,082.13	
Kitchen and Staff Nurse	2,468.89		
Social Security	324.83	324.83	
Total Disbursements			$32,110.20
Cash on Hand, March 31, 1968			5,226.51
Total Disbursements and Balance			$37,336.71

METHODIST YOUTH FUND

Mrs. J. E. Yountz, Treasurer

TREASURER'S REPORT

For the Period Beginning June 1, 1967 and Ending May 31, 1968

Receipts	
Cash in Bank, June 1, 1967	None
Received During Year	$32,311.94
Total Receipts	$32,311.94
Disbursements	
Board of Education of The United Methodist Church,	
Mrs. Edwin E. Smith, General Treasurer	$32,270.79
Mr. Edwin E. Smith, General Treasurer	41.15
Total Disbursements	$32,311.94

CONFERENCE WORK

Receipts		
Cash in Bank, June 1, 1967		$ 1,466.12
Received During Year		4,123.52
Total Receipts and Balance		$ 5,589.64
Disbursements		
Planning Sessions		1,177.57
Senior High Council Meeting	$526.63	
Conference Youth Night Planning Sessions	486.61	
DDsJHM and DDsSHM Planning Meetings	110.75	
Senior High Trail Hike Planning, etc.	53.58	
Office Expense:		
Postage	428.45	
Mimeograph Supplies	287.79	
Office Supplies	137.98	
Printing	120.16	
Audio-Visual Aids and Literature	152.35	
Telephone	9.42	
Audit		1,136.15
District Directors' Travel Expense		497.11
Conference Director's Travel Expense		1,577.35
National and Jurisdictional Conferences		496.87

Youth Delegate	25.00			
SEJ-CDYM Delegate	25.00	50.00		
Southeastern MYF Workshop		250.00		
Fellowship Fund				
Southeastern Recreation Workshop:				
Registration to Leadership School		8.00		
Consultation on Youth Evangelism				
Registration to Conf. on Christian Education		15.00		
Expenses to Conf. on Christian Education		114.36		
Expenses to Leadership School, Lake Junaluska		59.51		
WNCC Conferences, Seminars, etc.:				
Missions Coaching Conference			285.90	
Recreation Workshop				
Senior High Activities Scholarship			300.00	
Project 13				
Office Equipment (repair)			48.02	
Total Disbursements				$ 5,518.97
Balance in Bank, May 31, 1968				70.67
Total Disbursements and Balance				$ 5,589.64

MISCELLANEOUS

Conference Song Book Account, "Go, Sing It On The Mountain"—
This handled without profit.

Receipts	
Cash in Bank, June 1, 1967	$ 795.54
Received During Year	408.72
Total Receipts	$ 1,204.26
Disbursements	
Total Receipts and Balance in Bank May 31, 1968	$ 1,204.26

Report L

REPORT OF THE BOARD OF EVANGELISM

The first section of this report is a very brief resume of the Board's activities this year. Section two deals with challenges and goals that are most urgently before the Board, and section three contains specific proposals for 1968-1969.

Preliminary to preparing sections two and three, approximately ten per-cent of the ministers of our annual conference were asked for their suggestions. These men serve a variety of types of appointments and they represent a wide range of age groupings.

The most notable facts about their responses were (1) the relative unanimity of urgent concern for the cause of evangelism; (2) the eagerness of the men to express themselves on this subject; (3) the amazing amount of agreement in specific suggestions; (4) the indication that there may not be as much difference in thought between the older and younger men as is sometimes believed. There are a few young men, however, who are so lacking in evangelistic concern that a real question is raised concerning the importance to them of commitment to Christ as Savior and Lord; and there are a few older men who are so lacking in social concern that a real question is raised as to what they mean when they say, "Christ is Lord."

Let it be recognized that there are differences in theology and theological terms, there are differences in methods and techniques, but the vast majority of our ministers still share the same burning desire ". . . to bring all men into living, active fellowship with God through Jesus Christ as divine savior and through the regenerating power of the Holy Spirit; to gather them into the fellowship of the Church; to lead them to express their Christian Discipleship in every area of human life that the kingdom of God may be realized." (From *The 1964 Discipline,* paragraph 1464)

The Board of Evangelism, therefore, is encouraged to believe that if the challenges of evangelism can be enthusiastically presented and if the goals of evangelism can be wisely set, our ministers and our churches will respond with renewed dedication and effort. However, one word of warning is needed at this point: Enthusiasm and dedication will not necessarily result in the kind of "victory" which is often pursued. The Board warns against the mere playing of a "numbers" game. Everyone likes impressive statistics and every number in a statistical table represents a person, but let it be remembered that the quality of that person's life and the validity of his Christian witness is more important than quickly getting his name on the Church roll. "We want quantity and quality, but the first emphasis must be on quality," as one of our ministers writes.

It may well be that, as Bishop Odd Hagen predicts, "only nine per-cent of the world's population will, by the year 2,000, call itself Christian." This would be a net loss of 16 per-cent in the next thirty-three years. The Board prays this will not occur, but even if it does, the imagination is staggered by the thought of what God could do with nine per-cent of the world's people totally dedicated to Him. The kind of victory the Board seeks is the total victory of Jesus Christ in the life of every person who comes into the Church. The Church may well decline in numbers until this kind of victory is won; but once the Church is filled with truly redeemed, totally dedicated people, then there may yet be many days of Pentecost when thousands shall be brought to Christ by the equality of Christian living and witnessing, and when the total life of society will be influenced for good by Christians who know and practice the full meaning of Christian discipleship.

I. A BRIEF REPORT OF BOARD ACTIVITIES THIS YEAR

A. The Homiletical Institute and the Board of Evangelism sponsored the Mission to Ministers and Lectures on Preaching at First Methodist Church, Charlotte, January 8-10. The leadership included Bishop Gerald Ensley, Dr. Alan Walker and Dr. Pieter DeJong.

B. Four Regional Seminars on Evangelism were held at Waynesville, Hickory, Salisbury and High Point, October 9-10, and February 19-20. Leaders were Dr. Mack Stokes and Dr. Thor Hall.

C. Many fellowship groups of ministers were formed across the Conference with help from our District Committees; many local churches had helpful "Lay Witness Missions;" and the Board cooperated with the emphasis on stewardship in our Conference.

D. Three members of the Board attended the annual meeting of the National Council on Evangelism.

E. Gratitude must be expressed to the District Directors without whose dedication and hard work the Board would have no report to give. Limitations of space prevent us from listing the vast amount of work done and the number of valuable services performed by our District Directors.

II. CHALLENGES AND GOALS

A. The Board believes that there is a crises in evangelism in our day, a crises which can be met and resolved if the Church is willing to pass through a revolution of commitment and understanding.

1. Toward commitment, every possible effort must be made to discover the ways and means to motivate laymen and ministers to be evangelists. There can be no substitute for the individual Christian living and witnessing daily in such a manner that his whole being points to the good news of God in Christ. Likewise, every group, board and agency of the Church (local, district, conference, national) must be motivated to approach their responsibilities with a sincere evangelistic concern. Such motivation can come in large measure from the understanding which is called for above.

2. Toward understanding, the place of evangelism in the Church must be carefully defined, those methods by which evangelism can best function in an age of space technology and cybernetics must be delineated, and all boards and agencies of the Church must become evangelistic in motivation and method. To help achieve these ends, opportunities should be given for all of our ministers to be "re-tooled in theology and vocabulary so that they can more effectively communicate to the layman today. Leaders who have had experience at "Interpreter's House" or similar ventures could be chosen. Several workshops could be held at different times and places throughout the Conference. Let these be at different times of the year, and let ministers attend the ones most convenient. The emphases would be upon theology, communication, practical strategy and tactics.

B. A Conference-wide Lay Personal Evangelism and Visitation Emphasis should be undertaken. Ministers and laymen must go to the people in the name of Christ. The chief motivation should not be to "get them in," to "add to the rolls," to "feather our own nest," to create "impressive statistics" or "to put on a membership drive." The chief motive must be to love and serve people, whether or not they join the Church, whether or not they are "like us," whether or not they receive the vistors well. The Church must go to "the least, the last and the lost." This could be an emphasis for an entire quadrennium with as much training for visitation as possible and with great care taken to select laymen who understand the Church's purpose and who will do more than "recruit for the Church."

C. There must be an increasing amount of stress placed upon the meaning of Church Membership. Some Conference-wide effort should be undertaken to motivate every minister and local church to train adults in effective church membership, whether they join the Church by transfer or by profession of faith. The Conference Board could give guidance as to methods, materials and philosophy. The Church must also do a far better job of nurturing, guiding and involving Church members in the total life and mission of the Church. An effort might be made across the conference to determine how many Church members are inactive. First, it would have to be determined how to define "inactive." Many churches need to up-date and "clean" their rolls. The Board should encourage ministers to teach annual membership classes for children eleven years of age or older. While individual children differ, as a general policy the Board feels it is unwise to receive into the membership of the Church children who are under the age of eleven years. Our ministers are cautioned to give more care and thought to this matter. They are also cautioned to be continually alert for older children and youth who have not united with the Church, being prepared to guide and counsel them at opportune times.

D. The Mission to Ministers and the Lectures on Preaching should be continued. Some thought might be given to inviting more speakers who have engaged in unusual or unconventional types of experimental evangelism. The Board should evaluate the Mission carefully each year to keep it from growing stale. Talk-back sessions for the entire group should be considered. The above suggestions pertain especially to the Mission to Ministers. The Lectures on Preaching are sponsored by The Homiletical Institute. The Board warmly commends the Institute for this and other aspects of its program.

E. The work of evangelism needs to be placed within the context of the total mission of the church. In this regard, there needs to be more coordination of emphasis, particularly between the Boards of Missions, Social Concerns, Education, and Evangelism. If the Coordinating Council is unable to do so, the Board of Evangelism should initiate conversations with all the other major Boards of the Conference for the purpose of cooperating in over-all conference strategy, and in the planning of District and sub-district programs, workshops and leadership schools. There must be more coorelation and coordination, less overlapping and competition.

Increasing stress must be placed upon the vitally important task of evangelism through the Church School. Here is a truly fertile field that is too much neglected in many of our churches.

The Board must work closely with the inner city ministries of the conference, helping to develop strategies and forms of service. Local churches should be urged to study the 1968 mission book, "New Forms of Ministry." Churches should be asked to follow up the study with at least one project and to report to the Quarterly Conference.

F. There should be planned periods of renewal within the Districts for ministers and their wives . . . spiritual life retreats . . . Bible studies . . . prayer meetings . . . times for mutual witness and theological discussion . . . or whatever the District Committee feels is most appropriate.

There should be planned periods of renewal for laymen . . . Lay Witness Missions . . . Lay Academies for various vocational groups . . . Family Life Retreats . . . and/or other similar opportunities both on the District and Annual Conference levels.

Pastors and laymen should be trained to lead renewal and retreat groups such as those mentioned above.

G. Well planned and coordinated efforts need to be made to evangelize specific groups within the population, groups whose very nature require special strategies. The needs of the inner city have already been mentioned but should again be stressed here. The whole area of youth evangelism needs to be studied in collaboration with the Board of Education, giving particular attention to new opportunities and suggestions which will be available with the publication of a new youth curriculum in the fall of 1968.

The Board should strive to develop more effective ministries to the elderly, to young adults and to middle adults. Creative ways need to be found to approach the students in our seminaries with an effective, positive, honest interpretation of the Church's evangelistic mission. Men in the armed services must not be forgotten.

Another important need is for the Methodist Church to develop a ministry to which "the working man" can respond and which can more creatively join together, for mutual growth and service, the forces of "labor" and "capital." The meaning of work in this cybernetic age must be re-defined and re-interpreted.

This Board rejoices that the resources and personnel of this Annual Conference and the former North Carolina-Virginia Annual Conference are now joined together in evangelistic outreach in the name of Christ to all the people of our area. The "inclusive Church" is itself a powerful witness to the world which will add depth to the evangelistic thrust of the Church.

H. The Board should encourage, and perhaps sponsor, evangelism through drama and music.

I. The Church should experiment more with mass evangelism, finding creative ways to revive "the revival;" concentrating more upon out-of-doors evangelism in parks, recreation areas, ski lodges and resorts; utilizing fair booths, parade floats, radio, TV, newspaper, billboard, and evangelism at mass events such as auto races and sports affairs, etc. "The Church in Thy house" is suggested as one means to approach apartment evangelism.

It should be stressed, however, that no method is better than the careful preparation for its use. There are no "gimmicks" in evangelism. Without the mighty support of prayer and the dedicated support of men and women who will freely give of their time, talent and possessions, no method is truly workable. Indeed, it is the Board's belief that many traditional methods of evangelism are not working today partly because ministers and laymen do not properly prepare and do not fully believe in what they are doing. All methods, new or old, conventional or unconventional, require the power of the Holy Spirit moving in the heart of receptive people. AND THE HOLY SPIRIT IS MORE IMPORTANT THAN ANY METHOD OR TECHNIQUE.

J. Local church and sub-district Schools of Evangelism are a real need.

K. The Board should compile, publicize and keep up-to-date a list of workable methods in evangelism.

L. Perhaps once in the Quadrennium there should be a great simultaneous Conference-wide effort similar to "The Venture in Faith" in the past Quadrennium.

M. All ministers and laymen, whether members of the Board or not, should feel a responsibility to be in dialogue with Board members about any or all of the above points and about all matters relating to evangelism. The Board is open to suggestions, indeed desperately seeking them. *The Board seeks no "program" to hand down. It seeks only to serve Christ and to assist "The People of God" to do the will of God in our time.*

III. SPECIFIC PROPOSALS FOR 1968-1969

A. Proposals suggested primarily for Annual Conference and Board level consideration. The Board recommends that:

1. the Mission to Ministers be scheduled at First Methodist Church, Charlotte, January 6, 7, 8, 1969, and the Board thanks Dr. Eugene Peacock and First Methodist Church for this invitation and for the fine way in which they have served as hosts in previous years.

2. a Conference-wide emphasis on Lay personal evangelism and Visitation to begin this year and to continue through the entire Quadrennium. To assist in this emphasis the Board proposes to train every member of the Conference Board and all of the District Directors so that they in turn may be used in the Districts and in local churches to train others. District Directors will notify pastors as soon as leaders are available to teach in the local churches. Great care will be taken to train visitors and to promote this emphasis in the spirit of point "B" in the first section of this report.

3. that early in this Conference year a joint meeting be held of the executive committees of all the major Conference boards to discuss strategy and the correlation and coordination of programs, of special meetings and of training opportunities. At this time efforts should be made at the Conference level to place evangelism within the context of the total mission of the church. There is truth in the statement that "all that we do is evangelistic," but it is also true that the Board of Evangelism must help all other agencies and boards to keep their evangelistic mission in mind, that they need

to spell out what specific help they need from our Board, and that the Board of Evangelism needs to describe these unique and special functions which justify the existence of the Board.

4. the Board provide training for carefully selected laymen and ministers who then will be prepared to give leadership to periods of renewal for the laity and the clergy as suggested in the first section of this report.

5. our ministers take advantage of opportunities for "re-tooling" such as are afforded by The Interpreter's House at Lake Junaluska and by various seminaries. The Board should consult with leaders and participants in such groups to discover the ways and means for such opportunities to be extended to more of our men and for men who have participated to continue to be "up-dated" from time to time. In this connection the Duke Divinity School is commmended for beginning a "Continuing Education" program for ministers and this program is recommended to all of our men as well as the excellent "Pastors School' and "Gray Lectures" in the fall.

6. the Board remain in constant touch with those ministers serving in inner city and other specialized ministries, seeking both to support the work that they do and to assist them in whatever ways we can.

7. the Board keep all of our ministers informed as to those methods of evangelism which are working and those which appear to hold great promise.

8. our Conference Board of Evangelism cooperate with Conference TRAFCO in the production and distribution of professionally produced radio "spot" messages. That the District Directors of Evangelism interest local churches in the purchase of these messages for broadcast on local stations throughout our conference.

9. Scarritt College be commended for the development of its Masters Program in Evangelism and we feel that this is a move which our Methodist Seminaries may soon emulate. The Board recommends this program to our Annual Conference in the hope that there may be those who will take this further work in evangelism.

10. the Rev. Joe Petree be continued as Conference Evangelist.

B. Proposals suggested primarily for District and Sub-District consideration. The Board recommends:

1. that District, Sub-District and local church groups explore the possibilities of evangelism through drama and music; and that the Board plan and sponsor a few pilot projects to stimulate the imagination of others.

2. that each District Committee on Evangelism offer one $50.00 scholarship to a young minister and his wife to attend the Candler Camp Meeting and Conference on Evangelism at Lake Junaluska, August 18-23, 1968, the couple to be chosen by the District Superintendent, the District Director, and the Chairman of the District Committee.

3. that consistent and imaginative effort be made to encourage district and sub-district ministers' fellowship groups for sharing, personal enrichment, and encouragement.

4. that Friendly Community Surveys be held in each Sub-District, cooperatively by the Methodist churches therein. There are methods of proven merit available to each District Director.

C. Proposals suggested primarily for local church consideration. The Board recommends:

1. the widespread study and consideration of the foregoing parts of this report. We ask that individual laymen and ministers take it upon themselves to initiate such discussion in existing groups, or in groups called together for this purpose, and that they communicate to the Board helpful suggestions and/or constructive criticisms.

2. that in conjunction with the Lay Personal Evangelism and Visitation program, great stress be placed upon the meaning of church membership. Indeed, each District and local church is asked to make this stress a vital part of its continuing program. Conference Board members and District Directors will receive training and materials to supplement their own knowledge so that when they teach in local churches and in District or sub-District Schools they will be expected to emphasize the need for persons to know what it means to be a Christian before they are asked to unite with the church. Pastors would do well to hold periodic Church Membership Classes for Adults, requesting the participation of those who come by "transfer" as well as those who come "By profession on Faith." Specific suggestions and "models" for adult classes will be given.

3. that every local church attempt some means of mass evangelism each year. Where the traditional revival is held, let it become more than tradition or custom. Use every effort to make this occasion one of creative encounter between man and God. Let it and all other means be undergirded with prayer and diligent work. We call upon

each local church, in light of its own particular location and neighborhood, to see if it can possibly engage in any new form of mass evangelism, such as those mentioned in point "L" of the above report. We recommend that District Committees consider such possibilities on a District or sub-District basis.

4. that local churches consider the possibilities of "The Short Term Evangelism Ministry" sponsored by the General Board in which the Reverend and Mrs. Tom Walker are available to come into a local church to work with the pastor and people for a month or longer in developing a program of evangelism.

5. that each local church undertake to develop within itself a keen consciousness of the working man's complex problems, a recognition of his legitimate and growing role in the drama of human culture, and a sincere eagerness to make him welcome and influential in the local congregation: and that each church re-tool its approach to offer an effective appeal to the working man. This will mean that patterns of approach and action, deeply roooted in the soils of tradition and emotion, must be discarded and replaced with new approaches tailored to the demands of a new period in human history. The Church desperately needs to present its message in the language that the people can understand. This will also mean that ministers must seek out and cultivate meaningful dialogue with men and women in the world.

6. that Sub-District and local church groups consider the use of "Lay Witness Missions." The Board counsels the holding of these Missions with the careful follow up by the pastor to guard and nurture the fruits of these Missions.

7. that each local church study, strengthen, and properly organize its local Commission in accordance with the Discipline.

8. that each local church develop consistent methods of cultivating its inactive membership, using the church school organization as an evangelistic arm of the church. See District Secretary for one method that works.

9. that each local church develop a tract ministry, using Scripture portions (ABS), tracts (Tidings), Upper Room, in hospitals, Doctors' offices, bus stations, motels, hotels, and other available places. Tracts should be carefully chosen and outlets faithfully served once secured. The Board especially recommends the ABS 35¢ edition of the New Testament for wide distribution. (Today's English version)

10. that small groups be formed for growth in prayer, Bible study, and spiritual exploration. Also that the use of Christian literature be encouraged, with emphasis upon the Upper Room, North Carolina Christian Advocate, and Together Magazine.

11. that each local church seek ways to relate itself vitally to the community beyond the church, working with those agencies sponsoring adult education, tutorial programs, "head start" programs, week-day kindergartens, clinics, etc. This is vital to the spirit of continuing evangelism and outreach in the local church.

A. MITCHELL FAULKNER, *Chairman*
J. BERNARD HURLEY, *Secretary*
H. C. YOUNG, JR., *Conf. Sec. of Evangelism*

Report M

BOARD OF HEALTH AND WELFARE MINISTRIES

Report No. 1

This report not only brings to a conclusion a year of work, but for many members of this Board, the conclusion of two quadrennia of work in this area of Christian philanthropy and service. No other path of service is more in the accord of our Master than this which ministers to our brothers in need.

We come to the Conference at this time with several important resolutions. The first of these deals with the continuation of our study on the facilities for aging begun this year but not completed. A change in personnel in our General Board and the merger of Annual Conferences affecting our conference prevented a full and detailed study. This must be concluded this coming year. Therefore, we recommend that the Study Committee on Facilities for the Aging within the Western North Carolina Conference be continued, as presently constituted, for the year 1968-69: Charles Beaman, Charles White, Carter Holbrook, Harley Williams, E. M. Dudley, James Huntley, George Starr, W. N. Blanton, and Edgar H. Nease, Jr., and that the sum of $1,000 be placed at the disposal of this committee by the World Service and Finance Commission.

A further matter of concern is our work in the area of mental retardation. We have participated in SEMAR—our jurisdictional structure for study and recommended action in this field. We propose to continue this support, trusting that the Southeastern Jurisdictional Conference will provide for the continuation of this organization. Our more immediate plan of action involves a joint undertaking by our Conference to join with the Forsyth County Sheltered Workshop in a program to help those who are educable to learn trades to earn their way in life. An arrangement for property is being made through the trustees of the Children's Home. If the project goes through, there will be no outlay of capital funds nor of operating funds. In view of this, your board offers the following resolution:

Be it resolved that the Board of Hospitals and Homes of the Western North Carolina Conference enter into an agreement with the Advisory Board of the Forsyth County Sheltered Workshop contingent upon land being made available by the trustees of the Children's Home for this purpose, and provided that construction begin within three years of approval of this resolution by the Annual Conference, and provided that adequate operational funds be assured, and provided that no less than two trustees be named from the Western North Carolina Conference upon recommendation of the Board of Hospitals and Homes, as members of the Advisory Board of the Forsyth County Sheltered Workshop.

We are much encouraged by the pilot program instituted in the Charlotte District of a district chaplaincy program. It has now become of age and is functioning in a marvelous way. We commend Chaplain Sidney A. Head, the Charlotte District Committee, and the churches in Charlotte in making this a vital program of service to the sick and sorrowing.

This Board will continue its support of the Duke Chaplaincy program at Duke Hospital, in conjunction with the North Carolina Annual Conference, through Golden Cross funds. We, likewise, propose to continue our relationship with the Conference Committee on Pastoral Care and Counseling and commend its program to our clergy and churches. We support the Children's Home in its study of future programming and hereby seek to appraise this Conference of the possibility of additional facilities being made available for the more western area—with this still being under the umbrella of the Children's Home.

We project toward the future with a challenge for continued growth in care for the aging and for child care. We feel that soon a center for unwed mothers should be erected since there is no such center under Methodist auspices within the whole of the Southeastern Jurisdiction. In a time of social unrest and upheaval the work of caring for needs of man should receive a priority—both on a local level and at the conference level. In this context we plead for more active local church Hospitals and Homes Stewards and Committees.

Robert Young moved that the Board of Health and Welfare Ministries study the need for and possibility of the establishment of a home for unwed mothers within the boundaries of the Western North Carolina Conference and report on the desirability of and feasibility of meeting this need as the 1969 session of the Conference.

We recommend the following appointments subject to the approval of the resident bishop and his Cabinet where ministerial appointees are concerned:

1. Administrator of the Methodist Home and Wesley Nursing Center: Willard S. Farrow.
2. Chaplain to the Methodist Home and Wesley Nursing Center: Theodore S. Hoffmann.
3. Superintendent of the Children's Home: M. T. Lambeth.
4. Minister to the Children's Home: Arthur Chamblee.
5. Conference Director of Golden Cross: W. Q. Grigg.
6. Chaplain to Charlotte District Program: Sidney A. Head.

EDGAR H. NEASE, JR., *Chairman*
Board of Health and Welfare Ministries

Report No. 2

GOLDEN CROSS

The conference continues to share in the healing ministry through Golden Cross. Throughout the Conference, as pastors and hospitals and and homes stewards discover needs among church members and apply for aid, people are assisted in paying hospital and drug bills.

During the past year $4,200.00 was paid to Duke University Hospital. Of this amount $2,500.00 was used for salary of chaplain; $1,200.00 was used for the graduate training program; and $500.00 was used for the scholarship program for ministers in the summer clinic in-service training program. The amount of $2,500.00 was used to aid the Charlotte Methodist Chaplain program. The amount of $25,466.00 was used for patient care throughout the Conference. One hundred thirty-one patients received an average of $194.00.

Procedures and Rules Governing Use of Golden Cross Funds

As rules and procedures governing Golden Cross were outlined in the 1965 Conference *Journal,* we will not detail these procedures here. You are referred to the 1965 Western North Carolina Conference *Journal,* p. 198.

Recommendations

1. We recommend that $4,000.00 be paid to Duke University Hospital during 1968-69 for the following purposes:

a. Salary of Chaplain $2,800.00
b. Graduate School Chaplain Training Program 1,200.00

2. We recommend that $2,500.00 be contributed to the Charlotte Chaplains' program.

3. a. For his time and effort, we recommend that the conference director receive $800.00 for the conference year 1968-69.

b. In addition $2,000.00 should be made available for printing, telephone, postage, office supplies, clerical assistance, etc.

c. For travel in the interest of Golden Cross, we recommend that the director receive 8¢ per mile to the amount of $600.00.

4. We recommend that the remaining Golden Cross funds be distributed equitably to Methodists of the Conference, laity and clergy alike, on the basis of need and regardless of hospital facilities used and the location of said facilities.

W. Q. GRIGG, *Director*

Report No. 3

THE METHODIST HOME
and
WESLEY NURSING CENTER

As of Annual Conference, June 1968, the Methodist Home, owned and operated by the Conference will have served twenty years! As a retirement home for healthy, ambulatory, active, retired Christian men and women, seven hundred and two persons have been served by this agency to date. The average daily census of all resident members on the Charlotte campus is 298. All these deserving, aging persons have the protective umbrella of a Life Care Contract. Two hundred fifteen reside on the resident campus while 83 need the service of Wesley Nursing Center.

With the national population growing at a rapid pace, it can be likewise noted that the population over 65 has grown at a faster rate than many younger age brackets. Retired people do have the advantage now of investigating and comparing more different types of living arrangements than ever before. The Conference's church home in Charlotte continues to have a waiting list but no one should be discouraged from making application even if just remotely interested in possible future membership. They should contact either their pastor or the Home's business office for accurate information and material. Every application for membership is given prompt attention and long-time Methodists from the Western North Carolina Conference, of course, continue to have priority on all available space.

The administrative office of the Home continues to use the Conference apportionment for conference members' supplementary assistance in a fair and equitable manner

and use such in the entirety for this purpose. All such supplementary assistance is done in strictest confidence.

The printed financial statements point out most emphatically how inflation has had a definite bearing on the cost of operation in a retirement home where nursing care and all medications are included as part of the Life Care contractual arrangement. It should be noted that where the amount received by the Operating Fund from the General Fund for the Conference Member's Assistance is slightly under 80% of the World Service and Finance Commission's apportioned amount, that if the report were for the Conference year instead of the fiscal year ending February 29, the figure would slightly be in excess of the apportionment.

Within four months Wesley Nursing Center will observe its fifth anniversary of serving the Conference as a skilled nursing care facility. It is a certified, approved extended care facility under the Medicare program.

To enable the Center to give every patient quality care in keeping with their needs, 1.13 employees are needed for each patient served. This means that currently there are nearly 300 full-time employees working to cover the three shifts.

Wesley Nursing Center, during the past fiscal year and the present Conference year, has assisted Methodist patients from within the bounds of the Conference considerably in excess of the dollars apportioned by World Service and Finance. These exact figures can be noted in the printed financial statements.

Patient-applicants at Wesley Nursing Center are encountering a waiting period of only a few days after all forms are properly filled out and financial arrangements are satisfactorily made. Two of the most important factors to expedite an early admission are being sure to get the patient's personal physician to fill out the medical forms along with getting complete discharge summaries, if the patient is currently being served in a general hospital. The rates for patient care at Wesley Nursing Center are quoted on a daily basis and although they have risen some it should be noted that such are only one-third to one-half of the daily cost found in general hospitals throughout the Annual Conference. Recorded statistics for the most recent year completed show that Wesley Nursing Center gave 83,918 patient days of care while admitting 369 patients during the same period (100 more than previous year). With the beginning of Medicare, more patients were served for shorter periods than ever before. However, the average length of stay at the Center is 263.4 days. The records of Wesley continue to indicate that the majority of all patients are from the Western North Carolina Conference. We are, however, serving persons from a number of other states as far away as California.

Wesley Nursing Center with its 272 beds continues to be the most talked-about, highly complimented extended care facility under church auspices in the entire southeast section of the United States. The Board of Managers along with the staff sincerely hope that many Methodists throughout the Western North Carolina Conference who have not availed themselves of the opportunity of touring the newest service agency will do so during the calendar year ahead.

Conference confirmation is asked for the election of Mr. Willard S. Farrow as administrator of the Methodist Home and Wesley Nursing Center, the appointment of the Rev. T. S. Hoffmann as chaplain of the Methodist Home and Wesley Nursing Center, and the appointment of the Rev. Mrs. G. G. Adams as associate chaplain. Conference confirmation is also asked for the following persons to serve as members of the Board of Managers of the Methodist Home and Wesley Nursing Center:

Terms to Expire in 1969: Mr. Orton A. Boren, Mr. George D. Finch, Mr. Arthur P. Harris, Mr. Robert L. Hines, Mr. K. O. Hobbs, Mr. George M. Ivey, Rev. Frank B. Jordan, Mr. Tom M. Little, Mr. Walter B. Love, Jr., Mr. Charles W. McCrary, Col. W. Bryan Moore, Mr. B. B. Parker, Mr. Robert H. Pinnix, Mr. J. Carlyle Rutledge, Mr. Robert M. Smith, Mr. George F. Stratton, Dr. Wilson O. Weldon.

Terms to Expire in 1970: Mr. Louis Asbury, Jr., Mr. Sam T. Atkinson, Jr., Mr. E. M. Beaver, Mr. Stan R. Brookshire, Mr. J. C. Cowan, Jr., Mr. W. R. Cuthbertson, Jr., Mr. Dwight M. Davidson, Dr. John M. Douglas, Mr. J. Carlton Fleming, Mr. W. W. Hagood, Jr., Dr. J. G. Huggin, Jr., Mr. F. Thomas Miller, Jr., Mr. J. V. Moffitt, Jr., Dr. E. H. Nease, Jr., Dr. William S. Stewart IV, Dr. Joe M. Van Hoy, Dr. Robert G. Tuttle.

Terms to Expire in 1971: Mr. G. Norman Bisanar, Dr. Embree H. Blackard, Mr. W. R. Cuthbertson, Mr. Mark B. Edwards, Mr. Stuart W. Elliott, Mr. G. Scott Francis, Mr. Joseph A. Johnson, Mr. Edwin L. Jones, Dr. J. Clay Madison, Dr. Walter J. Miller,

Mr. Dennis E. Myers, Mr. W. Paul Pike, Mr. Ralph M. Stockton, Jr., Rev. Thomas B. Stockton, Mr. William S. Stokes, Mr. E. B. Stone, Mr, Calder W. Womble.

WILLARD S. FARROW, *Administrator*

COMBINED BALANCE SHEET

THE METHODIST HOME

As of End of Fiscal Year February 29, 1968

Assets:		
Cash		$ 260,510.23
Accounts Receivable		27,482.33
Inventories		13,286.78
Investments		62,807.31
Prepaid Insurance		6,700.00
Endowment Fund		4,473.67
Land, Buildings, Furnishings, etc.	$2,753,272.46	
Less Depreciation	796,869.39	1,956,403.07
		$2,331,663.39
Liabilities:		
Accounts Payable		$ 13,326.90
Reserve for Annuity Contracts		61,987.47
Surplus		2,256,349.02
		$2,331,663.39

OPERATING FUND

Fiscal Year Ending February 29, 1968

Income:	
From Members	325,498.14
From Western North Carolina Conference Members' Assistance	117,089.65
From Members' Trust	249,984.43
From Welfare	111,061.85
Contributors	2,356.05
Interest Income	1,782.12
Employees and Guest Food and Lodging	8,365.33
Auxiliary Enterprises	2,388.25
Miscellaneous Income	3,742.75
	$ 822,268.57
Expenses:	
Administrative and General	$ 68,609.37
Dietary	166,996.70
Housekeeping	63,536.68
Laundry	15,561.03
Plant Operation	76,202.38
Motor Service	1,341.92
Infirmary	347,187.13
Other Medical Care	5,155.74
Pharmacy and Drugs	17,957.48
Members' Services	31,915.63
	$ 794,464.06

COMBINED BALANCE SHEET

WESLEY NURSING CENTER

Assets:		
Cash		$ 84,295.91
Accounts Receivable		13,351.00
Inventories		52,364.53
Prepaid Insurance		4,900.00
Land, Building, Equipment, etc.	$3,233,534.13	
Less Depreciation	382,065.08	2,851,469.05
		$3,006,380.49

Liabilities:	
Accounts Payable	$ 32,785.79
Surplus	2,973,594.70
	$3,006,380.49

OPERATING FUND

Fiscal Year Ending February 29, 1968

Income:	
From Patients for Rooms and General Service	$1,149,870.42
From Western North Carolina Conference, Patients' Assistance	31,347.13
From Auxiliary Enterprises	4,234.77
From Cash Discounts	2,886.33
From Miscellaneous Sources	1,720.91
	$1,190,059.56
Expenses:	
Administrative	$ 80,735.77
Employees Health and Welfare	51,257.24
Dietary	235,951.14
Housekeeping	74,344.76
Laundry and Linen	39,738.36
Plant Operation	64,354.03
Motor Service	514.67
Nursing Service	556,237.76
Pharmacy	8,717.00
General Patient Care	27,695.12
Bad Debts Charged Off	103.48
	$1,139,649.33

Report No. 4

THE CHILDREN'S HOME

During the past year we served 340 children in our program; 322 of these were in our group care program; 3 were served in our Mothers' Aid program; 15 were served in our higher education group. We received 61 boys and girls for care during the year as compared with 52 children received for care during the previous year. It is significant that of the 61 boys and girls admitted during the year, 40 were 10 years of age or older, and 17 were 13 or above. These figures reflect the trend in recent years toward admision of an increasing number of older boys and girls. There is, too, an increasing number of requests each year for the admission of older boys and girls with behavior and emotional problems. The number of children accepted for care with both parents living continues to be above 80% of the admissions; one full orphan and eight half orphans were admitted during the year. In addition to work with children in care and with their families, many hours of case work time was used in talking with parents, other relatives, ministers, and representatives of other agencies, about the needs of families, where children did not come for admission.

Since our last report we have had two girls complete a four-year college program; another a course in practical nursing, and a fourth a secretarial course. Three boys have completed six-month courses in data processing, and one a two-year curriculum in commercial art. We have been pleased this year to be able to provide excellent tutorial help for some of our high school students.

We were greatly pleased that Mr. Ralph Stockton, chairman of our Board of Trustees, was honored during the National Association of Hospitals and Homes Convention in Cleveland this year. Mr. Stockton was inducted into the Methodist Hall of Fame and Philanthropy. He was one of four Methodist laymen who were recognized for outstanding services to Methodist agencies and Methodist causes.

We were very happy to have Edwin Plowman, one of our graduates, licensed to preach by our Winston-Salem District Conference. Edwin is now enrolled in the Boston University School of Theology. He will attend our Annual Conference in June, at which time it is expected that he will be received in the Conference on trial and will be ordained a deacon.

We have been happy to have a number of Methodist groups (commissions) hold meetings on our campus during the year. Among them were the meeting of the Conference Board of Hospitals and Homes, the World Service Commission, the Christian Social Concerns Commission, the Executive Committee of the Board of Missions, the Executive Committee of the Minimum Salary Commission, and the Outward Reach and Stewardship section of our church.

Dr. Allen Keith-Lucas of the School of Social Work at the University of North Carolina is at this time making a study of our program for us. As a part of this study our ministers were asked to fill out a questionnaire which gave them an opportunity to point out needs which confront them in their charges. We hope that this study will point up to us things we might be doing that we aren't doing and how we might more effectively do those things we are doing.

Our school was visited by an Evaluating Committee from the State Department of Public Instruction. They highly commended our school personnel for the fine quality of work being achieved in our school. Through federal funds we have been able to enrich and improve our program through special teachers and improved facilities.

Our health program continues to function effectively through our partnership with the Bowman Gray School of Medicine and has been broadened again by federal funds for special services in meeting increasing needs from the children now coming to us. This is especially true in attention to the eyes and in the dental field.

We often stop and lift up our thanks to all that made our church possible. It affords us so many opportunities to add purpose and reason in the lives of all of us, staff and young people. The facilities themselves have made possible the entertaining of the many groups that visit, as pointed out above. But the important element is the emphasis it places in our lives and the direction it gives to them.

We want to express to all of you our appreciation for your interest and concern for us. We are happy to serve as a part of our great church.

We continue to feel indebted to our Conference Board for its inspirational and practical help rendered to us in such a fine manner.

We ask the Conference's confirmation for the following member of the Board of Trustees of the Children's Home, Inc., for a three-year term: Mr. Richard C. Erwin. He will be replacing Mr. T. A. Finch.

We ask for the confirmation of M. T. Lambeth as superintendent of the Children's Home.

We are following with a financial statement for the year. The church apportionment will pay 54% of our operating cost. We again find ourselves in a very favorable position in the comparison of our costs with that of other agencies in our field.

M. T. LAMBETH, *Superintendent*
The Children's Home
Winston-Salem, N. C.

FINANCIAL STATEMENT

Income:	
Endowment Income	$ 177,687.45
Conference Apportionment	322,846.90
Community School Luncheon Program	7,887.19
Duke Endowment Contribution	29,287.84
Social Security Allotments	15,130.40
Veterans' Disability Allotments	7,287.28
Contributions from Parents and Relatives	21,045.69
Miscellaneous	1,221.84
Total Income	$ 582,394.59
Expenses:	
Administrative	$ 57,827.31
Clothing	28,377.35
Education	24,627.44
Health	16,398.03
Household	81,756.35
Laundry	14,414.47
Plant Maintenance	64,651.25
Sustenance	93,618.31

Athletic and Recreation		11,591.39
Honorarium Savings		5,766.45
Employees' Group Life Insurance		3,185.53
Social Service and Case Work		25,110.93
Mothers' Aid		1,500.00
Church Deficit		11,781.71
Pension Service		15,432.36
Other Institutional Expenses		3,540.72
The Home Chronicle		7,265.53
Dairy Expense	$44,713.25	
Less: Income	16,384.50	28,328.75
Farm Expenses	55,362.03	
Less: Income	1,620.75	53,741.28
Contingency Fund		10,000.00
Capital Outlay		19,757.00
Total Expenses		$ 578,672.16

Exhibit "A"

BALANCE SHEET AS OF SEPTEMBER 30, 1967

Assets

Permanent Funds

Investments: (notes 1 and 2)		
Bonds	$1,944,749.23	
Stocks	1,319,816.02	
Other Investments	105,249.87	
		$3,369,815.12
Uninvested:		
Cash in Bank		12,239.89
		$3,382,055.01

Annuity Funds

Investments: (note 1)	
Bonds	$ 106,237.09
Stocks	37,436.95
	$ 143,674.04

Plant Funds

Plant Assets:	
Land and Buildings	$3,840,777.99
Equipment	511,691.51
	$4,352,469.50

Current Operating and Other Funds

Assets:	
Cash on hand and in Bank	$ 137,548.25
Accounts Receivable	3,201.16
Inventories—at Lower of Cost or Market	113,583.85
Investment—Stock—at Market on Date of Acquisition	6,407.50
Investment—Savings and Loan Association	2,781.44
Prepayment—Unexpired Insurance Premiums	7,995.35
	$ 271,517.55
Total Assets	$8,149,716.10

Note: Notes to Financial Statements, presented on Exhibit "D," are an integral part of of this statement and should be read in conjunction therewith.

Fund Balances and Liabilities

Permanent Funds

Endowments:		
General Endowments		$2,820,057.62
Educational Endowments		219,506.54
Building Fund		342,490.85
		$3,382,055.01

Annuity Funds

Annuity Funds:		
Bank Overdraft	$ 2,117.67	
Bonds Outstanding	87,000.00	
		$ 89,117.67
Surplus		54,556.37
		$ 143,674.04

Plant Funds

Plant Funds:		
Current and Other Funds Invested in Plant		$4,352,469.50
		$4,352,469.50

Current Operating and Other Funds

Other Funds:		
Held for Designated Purposes:		
Westenhaver Memorial Fund—Principal	$ 6,407.50	
Income—Unexpended Balance	17.04	
Blanche W. Rollinson Flag Fund	2,781.44	
Honorarium Fund—subject to withdrawal	344.81	
Crawford Candy Fund—Unexpended Balance	76.20	
		$ 9,626.99
Current Operating Fund:		
Liabilities:		
Accounts Payable—Trade and Others	$ 23,762.92	
Payroll Taxes	1,072.10	
	$ 24,835.02	
Reserve for Contingencies	237,055.54	
		261,890.56
		271,517.55
Total Fund Balances and Liabilities		$8,149,716.10

Report N

BOARD OF LAITY

On August 22, 1967 our Board of Lay Activities and our Methodist Church suffered a great loss in the death of our Conference Lay Leader, Harry G. Bell. His plans for our Board of Lay Activities have been the basis for the work in this conference year. The program of the Western North Carolina Annual Conference "Christian Responsibility for Possessions" under the guidance of the Board of Lay Activities has been moving along at a satisfactory pace. While we would have preferred more work done we feel that a great deal of interest and learning have taken place. For example; (1) The Bishop's Convocation on Christian Responsibility, held at High Point College, November 11, 1967 was very well attended and we had such outstanding speakers as Bishop Earl G. Hunt, Jr., Dr. Eugene L. Smith, Rev. Ernest A. Fitzgerald and a panel of dedicated laymen telling of their experience in Christian Stewardship: (2) Thirty-three

sub-district "Stewardship Witness and Renewal Action" meetings were held during the months of January, February and March with over 5,000 laymen and ministers taking part. The purpose of the meetings were to inform our laymen of the changes in our church structure and the needs of our church agencies for financial support as well as moral support. As instructed by the Annual Conference the Board of Lay Activities published a booklet (10,000 copies) CHRISTIAN STEWARDSHIP RESPONSIBILITY FOR POSSESSIONS IN OUR WITNESSING. We are indebted to the Editor, Dr. Cecil L. Heckard for his splendid work and untiring efforts in helping to make this booklet available early in the conference year. Reports are coming in from local churches of their success in promoting stewardship through preaching services, Church School classes and other groups in the local church. Our Executive Secretary, Rev. Rollin P. Gibbs has conducted many conferences on Stewardship with local church officials. Numerous helps have been sent to local churches throughout the year. Plans for the continuing Stewardship emphasis are being made for the new conference year. The work is just beginning and this emphasis on Stewardship for Possessions must continue for years to come.

METHODIST MEN

Under the leadership of Associate Conference Lay Leader, Marcus J. C. Deal, Methodist Men continue to serve in a fine way. Many of our churches do not have a Methodist Men's Fellowship and miss the experience of this opportunity for service. The Methodist Men continue to sponsor the Blue Ridge Methodist Service Program (see Report below) with their gifts of money and their collection of clothing. It is urged that not only organized Methodist Men but other groups in the local church aid in this program of ministering to the less fortunate in our conference area.

BLUE RIDGE METHODIST SERVICE PROGRAM REPORT

Jesus said "In as much as ye have done it unto the least of these, ye have done it unto me." It was in this spirit that your Methodist Men's Organization agreed to accept the challenge of the Blue Ridge Methodist Service Project in January 1966, in an endeavor to extend the arm of the church to help those less fortunate among us.

The Program has distributed this conference year more than 10,000 pieces of clothing and over 2,000 pairs of shoes, to those in need. This is a great service that the Methodist Church is rendering to our poverty striken people. This is not just another 'give away' program. Most of this clothing is sold at prices our low income people can afford to pay. We do give away some, where there are destitute circumstances. The response to our first general clothing drive last fall was great. We want to express our thanks to all the churches and Men's Clubs that had a part in making it the success that it was. We will need another clothing drive this fall. Watch for the date to be announced.

It takes considerable money to operate a Program of this nature, even though the clothing is given to us. Our receipts for the first ten months of this conference year amounted to $27,527.00. This came from the sale of clothing, Methodist Men contributions of $1.00 per member, special offerings from churches and personal contributions. Our expenditures amounted to $27,213.00. This went for wages of people to put the clothing in shape for display in our outlet stores, operating cost of these stores, director's salary, office and promotional expense, etc. The Program is making progress and with your continued support we will render a great service to the needy among us, in the spirit of the opening paragraph of this report.

MARCUS J. C. DEAL, *President*

LAY SPEAKING

Under the leadership of Associate Conference Lay Leader, Charles J. Henderson the Lay Speaking Program continues to operate in certain parts of our Annual Conference. The areas where circuits have been eliminated diminish the need for lay speakers to fill pulpits while the minister is at another church; however, there are certain areas where the need is still great and in some cases the laymen are doing a good job in assisting the minister with his overloaded schedule. The lay speakers should be used more in areas of prayer sessions, lay witnessing and in teaching in the church schools. A central file of qualified lay speakers has been set up in the Board of Lay Activities office in the Methodist Building, Statesville. We encourage local churches to use this service. Plans are being made in our Annual Laymen's Conference at Lake Junaluska to challenge our laymen to a deeper commitment so that their witness will mean more in their local churches.

ANNUAL LAYMEN'S CONFERENCE, LAKE JUNALUSKA

Our last conference was better attended and greater interest was shown in the programs; however we are not satisfied with the 365 attending and are planning on an attendance of 1300 for the conference to be held this year, August 23-25th (see program brochures).

WILL AND LEGACIES

Under the leadership of Associate Conference Lay Leader, Robert M. Smith some effort was made to get local church Wills & Legacies Committees organized. Approximately 200 names of chairmen of the local church committees have been received and these chairmen have been sent information about the METHODIST FOUNDATION OF THE WESTERN NORTH CAROLINA CONFERENCE, INC., and also three other pamphlets on making wills and remembering the church in wills. We urge our ministers to help in getting these committees on Wills & Legacies set up and have this matter brought before the official boards and other groups in the church. A well informed Christian lawyer can do the best job of explaining and showing the necessity for making a will and also of remembering those institutions close to ones heart.

THE METHODIST FOUNDATION OF THE WESTERN NORTH CAROLINA CONFERENCE, INC.

As authorized by the Annual Conference, June 8, 1967 The Methodist Foundation of the Western North Carolina Conference, Inc. was chartered by the state of North Carolina on August 9, 1967. We wish to express our gratitude to Attorneys, Norwood Robinson and Thomas E. Capps for their work in preparing the necessary documents and submitting these to the Secretary of State for filing and for their guidance in getting the foundation organized and ready for business. The trustees of the foundation are:

Dr. J. Clay Madison, 302 W. Market Street, Greensboro, N. C. 27401
Mr. Harvey J. Smith, 1211 Buckingham Road, Greensboro, N. C. 27408
Rev. Ernest A. Fitzgerald, Box 608, Winston-Salem, N. C. 27102
Mr. W. David Stedman, 319 Lexington Road, Asheboro, N. C. 27203
Dr. Barry G. Miller, 6047 Brookhaven Road, Charlotte, N. C. 28210
Mr. Robert M. Smith, Box 792, Mount Airy, N. C. 27030
Mr. W. Bryan Moore, Box 32, Wadesboro, N. C. 28170

The officers of the foundation are:

Mr. Harvey J. Smith, President
Dr. J. Clay Madison, Vice President
Mr. Robert M. Smith, Secretary-Treasurer

STATEMENT OF INCOME AND EXPENSES: (Not Including money in Special Trusts kept in Individual Bank Accounts)

Receipts, Contributions		$500.00
Expenditures:		
Printing Pamphlets on By-Laws and Articles of Incorporation Hall Printing Co.	$329.60	
County and State Fees for Filing Corporate Charter	30.00	359.60
Balance, Northwestern Bank, April 1, 1968		$140.40

Date of letter of Exemption from Internal Revenue Service, U. S. Treasury Department March 28, 1968; purpose of our organization, Religious and Charitable; Accounting Period Ending, December 31st.

FIELD SERVICE AND FINANCE

The demand for local church crusades continues on a high level. During the present conference year 18 crusades have been completed. Three more will be completed by Annual Conference, for a total of 21 this conference year. The average has been just over 18 per year. The total amount already raised is $928,966.18. When the other three are completed our total should be over the usual million dollar per year average. Service fees already paid as of April 15 total $8,057.16. Additional service fees due by Annual Conference are $3,452.20. Fees should reach a total of $11,509.36. In addition to these a number of local church crusades are on the schedule for the new conference year. With this above average year for local church crusades, plus the Annual Conference emphasis on the Stewardship of Possessions program our Executive Secretary has carried an exceptionally heavy load throughout the conference year. All this work has been most rewarding and gratifying.

Recommendations:

1. That the Program "Christian Responsibility for Possessions" be continued for the coming conference year and that all branches of our church continue to give this program their support and emphasis.

2. That Wills & Legacies Committees be strengthened in the local churches and that district committees be appointed to work with the conference committee to aid in this work, that materials and audio-visual aids be made available for the promotion of Wills and Legacies (from Board of Lay Activities or TRAFCO).

3. That the Board of Lay Activities with other agencies of the church strengthen the work of the Blue Ridge Methodist Service Program.

4. That the Board of Lay Activities continue its study of ministers' vacations, and the need for ministers being given time off for refresher courses at some seminary, Interpreter's House or similar agency during each quadrennium.

5. That ministers be urged to encourage laymen to attend the Annual Laymen's Conference at Lake Junaluska, August 23-25th.

6. That Rev. Rollin P. Gibbs be re-appointed as Executive Secretary of the Board of Lay Activities and that he continue his work in the area of Field Service and Finance as well as in Lay Activities.

ROBERT M. SMITH, *Acting Conference Lay Leader*
GORDON L. GOODSON, *Secretary*
ROLLIN P. GIBBS, *Executive Secretary*

Report O

BOARD OF MINISTRY

Report No. 1

As your 1964-68 Board looks back over the quadrennium now ending, we are grateful for the splendid accomplishments of previous Boards, and we feel that we have been able to make some significant additions to this supremely important work. Among the new activities we have begun are: the program of psychological guidance and evaluation; spiritual retreats for candidates for admission on trial and for full connection; biennial workshops for district committees on ministerial qualifications. We hope these programs can be continued, and in some cases expanded.

I. MERGER

We have had friendly association with the members of the Board of the former North Carolina-Virginia Conference who are in the bounds of our Conference. These brethren met with our Executive Committee in January, each was assigned to a standing committee of our Board, and they met with our full Board in April. We rejoice at the cordial spirit which has characterized our working together.

II. RECRUITMENT

A joint recruitment committee was formed with the Commission on Christian Vocations, and this committee conducted three overnight regional conferences on the ministry: in Charlotte, in Winston-Salem, and in Asheville. These conferences gave an opportunity for the young people who attended not only to have the ministry thoroughly presented to them, but also to engage in question-and-answer periods. A total of about 130 young people of Senior High and College age were reached by the three meetings. The fact that at this Conference session we have the largest number of candidates for admission on trial in many years is most gratifying, and is an indication that our emphasis on recruitment during the quadrennium is bearing fruit.

III. SPIRITUAL RETREATS FOR CANDIDATES

To give assurance that the Methodist ministry is a spiritual fellowship and a concerned brotherhood, retreats are conducted with candidates for Full Connection and Admission on Trial. At Rose Chapel Church near Statesville the Full Connection candidates were led in discussions in early April. A retreat for the On Trial candidates is planned at Lake Junaluska shortly before the Conference session.

IV. PSYCHOLOGICAL GUIDANCE AND EVALUATION

Our program of guidance for candidates for Admission on Trial is continuing. Dr. Norman A. Desrosiers, who was our first consultant, resigned last summer, owing to

a change in his professional plans. We felt most fortunate to secure as our new consultant Dr. Donald S. Williamson, Assistant Professor of Pastoral Psychology in the Duke Divinity School. Dr. Williamson is a native of Northern Ireland and is an ordained minister of the Methodist Church in Ireland. He has had pastoral experience both in Ireland and in America, has served as a Teaching Fellow with the Menninger Foundation, and holds his Ph.D. in Pastoral Psychology from Northwestern University. The purpose of this program is to guide candidates into a clearer understanding of the ministry as a vocation, with particular reference to the need for emotional stability; and assist them to discover and correct any psychological or emotional problems which might render their ministry less effective.

V. WORKSHOPS FOR DISTRICT COMMITTEES

In the fall certain officers of the Board held a series of workshops for the District Committees on Ministerial Qualifications to explain their duties and responsibilities, and their relationships with the Board. The meetings were well attended and most helpful to all. We feel it wise to hold such workshops every two years.

VI. ONE PER CENT PLAN

Unless the General Conference orders another plan, we request the continuation of the One Per Cent Plan education plan, the proceeds to be divided as follows: One-half ($30,000.00) to provide scholarships through service loans to the ministerial students of our Annual Conference; one-half ($30,000.00) to be distributed to the Candler School of Theology and the Duke Divinity School according to a formula based upon the number of Methodist students in candidacy for the Bachelor of Divinity degree who were enrolled in each seminary during the quadrennium 1964-68.

We recommend that the scholarships be administered by a Scholarship-Loan Committee established by the 1964 Annual Conference as follows: the chairman of the Board of Ministerial Training and Qualifications who serves as chairman of the committee, the registrar of the Board, the chairman of the Board's Approved Supply Committee, and two laymen: Robert M. Smith, term to expire in 1969, and Gordon L. Goodson, term to expire in 1970.

We recommend the following policies for controlling the Scholarship-Loan Fund:

1. The Fund is available to enable needy, worthy undergraduate and seminary students to complete their preparation for the parish ministry in the Western North Carolina Conference.
2. The obligation incurred by accepting a Scholarship-Loan may be discharged by years of full-time service in the parish ministry in the Western North Carolina Conference, $400.00 (including interest) credit being allowed for each year of full-time service. In case the recipient does not enter the parish ministry in the Western N. C. Conference, the Scholarship becomes a loan and he must repay the loan (or that part of the loan not repaid in service), in cash at a rate of not less than $200.00 per year, plus interest on the same, at 3% per annum.
3. No interest will be charged while the recipient is a student in college or seminary. Interest at the rate of 3% per annum will be charged when the recipient ceases to attend college or seminary.
4. Each applicant is required to have a conference with the Committee, or a member of the Committee, before a loan is granted.
5. An application must be made for each Conference year a loan is sought.
6. An applicant must have received his license to preach, and must indicate his intention to serve in the parish ministry of the Western N. C. Conference of The Methodist Church. He must show evidence of financial need, and must indicate his intention to graduate from a four-year college or from seminary.
7. An applicant must have a satisfactory scholastic standing at the time of the application, and must maintain at least a "C" average to be eligible for a renewal of the Scholarship the following year.

VII. STUDENT SUPPLY SPECIAL LOAN FUND

We request $5,000.00 to help meet special needs among student supplies. Some student supplies with family responsibilities have financial needs beyond the aid provided by the minimum fund and the Student Scholarship-Loan Fund, and these may apply for a loan from this special fund, provided they have the approval and recommendation of their district superintendent. We recommend that the committee to handle this special fund be the same as the Student Scholarship-Loan Fund Committee, plus an additional layman, Mr. E. M. Dudley.

VIII. APPROVED SUPPLY PASTORS' SCHOOLS

Your Board is gratified by the splendid number of our supply pastors who attended the Approved Supply Pastors' Schools. In the summer of 1967 sixty-six attended the school at Duke and four at Emory. Such training is certain to elevate the level of performance in our Conference.

Where needed, scholarships of $100.00 for those attending the four-week session are provided. We request an appropriation of $6,000.00 for the Approved Supply Pastors' School, and permission to transfer an additional $3,000.00, if needed, from the Ministerial Student Scholarship-Loan Fund.

C. C. HERBERT, JR., *Chairman*
JOHN A. LOWDER, *Registrar*

Report P

BOARD OF MISSIONS

The United Methodist Church — A New Church for A New World

Two very important events are before us in these historic days in the merger of the North Carolina-Virginia Conference and the Western North Carolina Conference, and the uniting of The Methodist Church and the Evangelical United Brethren Church to form The United Methodist Church!

In the merger of our two North Carolina Conferences, we join hands wholeheartedly for the whole Christian mission of the church. Heretofore, major segments of our area were closed to each other. Now united in effort and Christian love, we join hands for the whole task about us.

With the merger of The Methodist Church and the Evangelical United Brethren Church, Methodism expands its global concern into three additional countries: Sierra Leone, Nigeria, and Ecuador, and at the same time enlarges the united effort in Japan, the Dominican Republic, Indonesia, Hong Kong, Puerto Rico, and Brazil, giving us dual relationships in some of these countries. We are in several of these countries now related both directly to The Methodist Church and with The United Church through the Evangelical United Brethren Church. The Evangelical United Brethren Church has 140 missionaries which, added to the 1300 of The Methodist Church, will make a total of 1440.

This gives Methodism an enlargement of the largest base of operations for Christ in the world through our World Missions program to some two billion people in 51 countries. Never has the challenge been greater, never has the need been more critical, never has the cry of humanity been more loud and clear that mankind needs God. The greatest need is that the people called Methodists in America will hear the call, the cry of God through His hurting people, as they have never heard Him before, and will respond.

New World Horizons for The United Methodist Church

The United Methodist Church, *A New Church for A New World,* looks ahead to great new areas of challenges and opportunities. The new projected international program is to help meet the challenges of urbanization, hunger, and national development, peace and ministry of the laity in the 1968-72 quadrennium, and for special consideration lifts up six countries and twelve cities in twelve different countries. Four of the countries—Indonesia, India, Pakistan, and Brazil—are viewed as potential famine areas. Two others, Congo and Nigeria, are included because recent events there highlighted the importance of national development.

Plans are under way to pinpoint twelve cities in which urbanization and its implications for evangelism will receive priority attention. This program calls for experimental mission effort keyed to the cities selected.

The focus of the program's international peace efforts with the Board of Christian Social Concerns is on Asia, particularly Vietnam and China. Following the cessation of fighting in Vietnam, the church must redouble its effort in reconstruction of that nation. Contact with Christians in China will also be a central concern. The World Division proposes to train laymen from the United States and other countries for long and short term service in eleven specialists fields. These will be evangelism and congregational development, education medical, literature and communications, agricultural and rural, university world, Christian education, the preparation of women, laymen overseas, and administration.

The Crisis and Challenge in Methodism's World Mission

For nearly half a century, since 1923, Methodism has had serious question as to whether or not it had a faith worth recommending to the world. The time has come when Methodism must answer this question positively, or else it must face the fact that a Christian faith not worth recommending to the least of the world is hardly worth having or keeping.

In January of this year Methodism's missionary staff in its world-wide mission program slipped back to the number that Methodism had in 1905—1300—when there were only half as many Methodists as today and half as many people in the world, and personal incomes were barely above one-tenth of what they are today. Methodism's vigorous missionary concern grew to 2,500 missionaries in 1923 (in all three branches of Methodism). Almost half of the missionaries had to be released in the seven-year period following 1923 due to lack of funds. Methodism has never again found its missionary nerve to get very far above 1,500 missionaries overseas. At home this is reflected in the fact that in the period of the most dramatic growth of the Christian Church in America in percentage of population, The Methodist Church has barely kept pace with the population growth. In only two of these decades has it grown faster than the population growth. In giving for missions overseas Methodists gave $1.28 per member in 1923 and only $1.25 per member in 1967 which had a purchasing power of only 25¢ to 30¢ in terms of the giving in 1923, and incomes are five times as great today as then.

Methodism faces the greatest challenge of all of protestantism in the world's crises that we have today for she is best situated in all the world for a total ministry to this world. *A New Church for a New World* promises renewal for such a day as this.

Our Western North Carolina Conference

Our conference continues to stand high among the leaders of Methodism in missions giving. However, we do so by slight advances or even reductions in our giving. Last year while we moved from fourth to second place in giving to General Advance Specials, we did so by giving $90.00 less than the year before! We moved from third to second place in World Mission Specials, but by increasing our giving by less than $9,000!

In this quadrennium our growth in missions giving has been cut considerably and this corresponds with the the beginning of the use of the One Figure Apportionment and assessment on Advance Specials, and the World Service Commission should consider this fully with serious question as to whether this should be continued. In the first three years in the 1960-64 quadrennium, our General Advance Specials increased 11% per year on the average, but this was cut to 2% per year in the first three years of this quadrennium. Our World Mission Specials increased an average of 11% per year in the first three years of the 1960-64 quadrennium, but dropped to 5½% per year in the first three years in this quadrennium. This increase barely meets inflationary costs across the world and is only a holding operation.

With the proposed increases in the One Figure Apportionment, our World Mission Specials and General Advance Specials program faces an increasingly hazardous life. From across the conference comes word of cutting the World Mission Specials in order to reach the proposed large increase in the single figure apportionment.

Our Growing World Mission Staff From the Western North Carolina Conference

The greatest contributions we make to the world are in our dedicated missionaries. This year we have had three missionaries approved for the field: Mr. Larry Sink for Algeria, and Rev. and Mrs. Joe Williams for the Philippines. Larry has served as a short term missionary in Algeria and is returning there after completing his training and orientation.

Rev. and Mrs. Williams have been approved for youth work in the Philippines. Joe finishes Duke Divinity School in June, and they will go to the Orientation Center for further preparation before going to the field early next year.

Mr. and Mrs. Kenneth Baucom have arrived in Johannesburg, South Africa, for literacy work; Mr. James Teal is in Singapore; Miss Roberta Lewallen is in Japan; and Rev. and Mrs. Alec Alvord have taken up their work again in Rhodesia. Rev. and Mrs. Don Turman now have medical clearance and are awaiting their visa for Indonesia.

Doctors, Builders — "Instant Missionaries"

Instant missionaries are those who, after considerable experience and ofter years of education and training, are sent to the mission field to do a specific job in a brief period of time.

This year our conference has an outstanding record in these *instant missionaries.* We are greatly indebted to the Myers Park Methodist Church, Charlotte, Rev. Robert G. Tuttle, pastor, and especially William B. Bobbitt, Jr., assistant pastor, who took the lead in organizing and leading two of these medical teams. An eye team went to Bolivia in November where thousands of children's and adults' eyes were examined, surgery performed, glasses fitted, etc., and some $8,000 worth of glasses were shipped back.

An Africa medical team was recruited with one section of the team going to Sierra Leone in the mission work of the former Evangelical United Brethren Church. Another section went to Liberia. A third section of this team went into Congo where medical team members found former hospital orderlies performing major surgery with no other doctors available. Doctors were able to teach these orderlies who, without training, were trying heroically to do a job. They were taught how to avoid cutting major nerves in surgery, etc. This suggests the wonderful contribution these teams made.

Four building teams went to two different areas of work on six projects under the leadership of Rev. Harley Dickson, chairman of the Missions Building Team Committee. Two teams built the first unit of a church in St. Croix, Virgin Islands, in the work of Rev. John Stroud, a member of this conference and former pastor at Cherokee. Rev. Ed Cochran and Rev. Donald Haynes were leaders of these two teams.

Another team under the leadership of Dr. Harlan Creech, superintendent of the Charlotte District, went to British Honduras to build two residences for teachers in Methodist schools, a parsonage, a church, and an educational unit. Under great hardships they achieved more than could have been expected, and later Rev. Joe Ervin took a second team to complete some of these projects.

President William S. Tubman Honors Dr. George W. Harley

In January following his sixth inauguration as president of Liberia, President William S. Tubman, an outstanding Methodist layman, along with Bishop S. Trowen Nagbe, planned a memorial service for Dr. George W. Harley at Ganta Mission, Liberia. He invited Mrs. Harley to come as his personal guest to his presidential inauguration, and planned the service three weeks later for the interment for Dr. Harley's ashes at Ganta Mission. Vice-President Hubert Humphrey was present for the inauguration of President Tubman as was Mrs. Harley. Her escort was the Secretary of State of Liberia for the the important functions.

The president's office of protocol planned the details of the memorial service and procession which included the national band, all members of the President's Cabinet, all the senators and other high government officials. Fittingly, President Tubman made the closing remarks of appreciation for Dr. Harley and his great contribution to Liberia from long personal friendship and affection.

Our conference is honored and privileged to be a part of this memorial through the $100,000 memorial which we are raising over these two years to honor one of the greatest medical missionaries of all time!

This will be used for the purpose of *a trifold flying ministry of health, literacy, and evangelism—a Cessna airplane—The Circuit Rider,* $20,000; airfield improvements, $4,500; transportation costs for three years, $7,500; equipment for five clinics, $10,000; additional drug inventory, $2,000; literacy and evangelism materials, $5,000; radio equipment, $1,000; and the George W. Harley Memorial Social Center, Ganta, $50,000.

Another Landmark — The Tampere Methodist Church, Finland

With the completion of the $50,000 Mission Special for the Tampere Church, Finland, this year (1967-68), the Conference completes a series of significant achievements across the world. This began with the Costen J. Harrell Church, Havana, Cuba, and was followed by the Bishop Ralph Ward Church in Hong Kong just recently completed after long negotiations for land. This was followed by the United Christian Hospital in Lahore, Pakistan; the Bariloche Methodist Church, Bariloche, Argentina; the Copacabana Methodist Church, Rio de Janiero, Brazil; and a $15,000 gift for the radio station in the work of Dr. Charles Stokes in Wonju, Korea.

We Recommend the Following Four Lanes of Service to All the World:

Every local church needs to reach out to encircle the world for Christ with its mission giving. We recommend the following mission specials in four lanes of service for *Second Mile Giving* over and above continuing mission specials and support of our missionaries and other projects. Let everyone have a part.

World Mission Specials—Continuing George W. Harley Memorial, Ganta Mission, Liberia, $100,000; Eveland Memorial School and Junior College, San Mateo, Philippines, $26,000. The work of Western North Carolina missionaries around the world; building churches; scholarships. (The Eveland Memorial School in the Philippines is an outstanding opportunity in World Missions which we recommend as our Mission Special following the George W. Harley Memorial. Mr. and Mrs. Dwayne Suter are giving truly outstanding work as agricultural missionaries and this school is critically needed.)

National Mission Specials—Alaska Methodist University, Alaska Mobile Chapel, St. Croix Methodist Church, Hinton Rural Church, Cherokee Indian Mission work.

MCOR Specials—Vietnam Christian Service teams, Tharon McConnell; Undesignated.

Conference Mission Specials—$1.00 per member to District Mission Society, Methodist Builders' Club, Inter-City work in Greensboro and Charlotte.

Mission to: The Inner City

Never in history probably has the church had its mission placed before it so visibly, so sharply, as today in the inner city—the ghettos, the slums, the hungry, the illiterate, the broken homes, the confused, the bewildered, the frustrated, with the high crime rate. Dr. Martin Luther King's death and the outstanding memorial tribute to him in the nation's mourning lift this far more sharply into focus. The riots, the fires, the plundering, the deaths, the police, the National Guard, the army—all focus for America, and above all, for the Christian church, the opportunity we have today. Where is there more concentration of the "least of these"—the hungry, the naked, the imprisoned, the blind, the needy?

General Conference highlighted these needs in the quadrennial program, and especially in the offering, the Bishop's Fund for Reconciliation, to our cities and to the world. The whole church is challenged to raise $20,000,000 in this offering, half of which stays in the annual conferences to meet the crises of our day. This calls for complete mobilization of the church to concentrate on these areas of great need with the greatest density of population anywhere in America and with the greatest pockets of human need.

Three programs are under way in our conference in Winston-Salem, Greensboro, and Charlotte. Centenary Methodist Church has had a minister in charge of this area of the church's work for several years in Winston-Salem. Grace Methodist Church, Greensboro, worked several years developing a program for such an opportunity and has largely underwritten the budget for the minister for this with the fine help of other churches in Greensboro. The Charlotte District Mission Society has set up a program and employed a coordinator of this program during the past year. Discussions are under way relative to the possibilities of such ministries in Asheville and High Point.

Must II

In *Must I*, Methodism began the Metropolitan Urban Service Training program in which it set up an experimental training program for service in urban areas through an ecumenical board. This has gone through many months of experimentation, study, and training. Most original concepts proved to be only partially true. The experimentation has brought some proven concepts and procedures.

Now Methodism is ready to launch its second program, *Must II*. This is the Methodist United Service Training program. In this program there is both the challenge to organize for mission in given areas of need and opportunity for training personnel, professional and lay, and volunteers, and at the same time recruit financial support for the total task to be done in urban and rural areas.

In *Must II* we have the opportunity to mobilize our resources in manpower with large numbers of lay volunteers and also in financial resources to get the job done in our day. Opportunities are being developed in our conference for our churches to participate in this new vital area such as the Inner City work.

Winning the Minds of Men to God's Mission

In these turbulent, revolutionary days the minds of men are grasping for straws of reasons and answers to our problems. In the local church one of the most significant and

creative opportunities is through the churchwide school of missions. Through creativity, ingenuity and experimentation, we are finding a new sense of *Our Mission Today,* God's war on poverty, *Claimed by God for Mission,* ecumenism through *That the World Might Believe,* and in the coming year, *New Forms of Mission,* in the study of Dr. Eugene L. Smith's *Mandate for Mission.*

Reports continue to grow on the relevance of the mission study, its capacity to change thinking, the helpfulness of ecumenism in interpreting the National Council of Churches of Christ in the U. S. A., etc.

Our day with all of its turbulence, uncertainty, and uneasiness, is the crying voice of God in *A Mandate for Mission* in a variety of new forms of mission:

1. Witness in the economic order.
2. Ministries in the public sector.
3. Structures of permanent availability.
4. Chaplaincies in wide varieties of institutions and specialized groups.
5. Residential congregations shaped by mission rather than tradition.

The Local Church — The Day of the Laity

The reality of the day of the laity and its emergence in the church is increasingly upon us. Our laity is equipped to do the job that this world needs done. The critical necessity is that of recruiting and preparing the laymen to address the world's problems with all the mind, heart, and soul that is in them. This requires far more training in Biblical understanding, theological motivation, and Christian concern.

With such training and leadership, the local church can become totally involved in the total world picture for Christ and His church, In this way they can involve every member of the church through:

a. A significant year-round program of missionary education and cultivation and involvement.

b. A churchwide school of God's mission.

c. Outstanding participation through giving to the total world mission including world, national, MCOR and conference mission specials.

d. Utilize every special opportunity possible for ministering through special offerings to the hurts of the world—Lent, Easter, Christmas, etc.

e. Participate in missionary service in the local community and in mission situations through building teams, medical teams, and other such opportunities.

f. Recruit the very finest of our young people for serving as missionaries around the world.

g. Make known the needs of the world to all members of the local congregation through all groups within the church alerting them to their opportunities, privileges, and responsibilities as followers of Christ.

The District Program

In the district there is the opportunity of working closest to the local church and its leadership. Increasingly, there must be more adequate programs for training local church leadership in the district and subdistrict. The district superintendent and the district missionary secretary comprise the team in this leadership. We are fortunate to have unusually fine leadership in our conference in these teams.

Our district and subdistrict Coaching Conferences for Teachers in the Churchwide School of Missions have become one of the finest opportunities we have in helping the local church develop a significant program. In this the Board of Missions, Woman's Society of Christian Service, and the Board of Education coordinate their efforts and resources to bring more able leadership to the local church.

The district mission rally brings the world mission of the church to the leadership of the local church and the Commission on Missions. Here the world picture of God's mission is brought into focus by outstanding world missionaries that the local church might more fully become a part of this world mission. This is the major thrust that has through the years brought the Western North Carolina Conference into leadership in Methodism.

The Executive Secretary

The opportunity to give guidance to the very important and challenging work of the Board of Missions of the Western North Carolina Conference is highly cherished. In no field in Methodism does there seem to be greater opportunities, challenges, even crises

for significant involvement in the world. These continuing satisfactions from working in this field grow out of the awareness that the crucial test in the end for the Christian faith and our churches is their ministry to our world in these critical days of opportunity.

It has been a privilege to be a part of the leadership which brought the conclusion to the building of the Tampere Church, Finland, and rapid movement into the $100,000 George W. Harley Memorial, Ganta, Liberia. This involvement in leadership in the conference has also included new developments in Inner City Ministries, the sending of medical, eye, and building teams to the mission field, planning the over-all program of missionary emphases, promotion and cultivation; training of local church leadership, district missionary secretaries; general mailings to local church Commission on Missions chairmen, ministers, etc.; administering the funds of the Board; working with the staff of the Board; helping in relation to the Cherokee Methodist Mission with a new pastor, a new district superintendent, a new church and community worker as well as the OEO program and Day Care Center; serving as president of Hinton Rural Life Center; membership on the Regional Commitee for Missionary Personnel and the Bishop's Committee on Church Architecture; chairman of the Council of Secretaries; administrator of the Minimum Salary Funds; treasurer of Conference Mission Specials for Cherokee; Program Committee member of the Jurisdictional Missionary Conference; coordinator, Workshop for the Commission on Missions Chairmen for the Jurisdiction. These and many more opportunities and responsibilities add to the challenge of this work.

A Great Loss to the Board and the Church

During the conference year, our Board of Missions and the church lost one of our finest laymen, Mr. Gordon L. Wilson, who served as treasurer of the Methodist Builders' Club, as a member of the Conference Board of Missions Executive Committee, and a member of the General Board of Missions. He gave outstanding leadership wherever he served in his local church, in his community, on the Board of Missions, in the conference and the General Board. In him we lost a fine and dedicated leader.

The report also included the nomination and election of the following officers: Dr. J. Clay Madison, Chairman; Harvey J. Smith, Vice-Chairman; John J. Patterson, Secretary; Lawrence Blanton, Treasurer; Members-at-Large: Cecil Hefner, David Morehead, William E. Andrews; TRAFCO Representative, Russell Burson; Town and Country Representative, Gilbert Miller.

CHURCH EXTENSION AND METHODIST BUILDERS' CLUB

I. CHURCH EXTENSION

The 1964-68 quadrennial program of the General Church defined "church extension" in these words:

> "The establishment of new congregations, the purchase of building lots, the provision of parsonages, the development of revolving loan funds, the renovation of older structures and the building of educational units."

Basically, this will be the concern for church extension through this coming 1968-72 quadrennium. Our conference must add the important matter of relocating and merging small and poorly-located churches. The conference will continue to aid congregations and strengthen them so that they may "witness effectively, provide for worship, nurture and fellowship for the immediate membership and that they might serve beyond their membership all those people who rightly come under their influence."

There has been close cooperation with each District Mission Society, the National Board of Missions, and in the case of rural churches, with Duke Endowment, attempting to make sure all church extension projects get maximum attention and fair consideration to their requests. Staff members of the Boards of Education, Missions, Town and Country, and the director of the Rural Church, Duke Endowment, have visited sites and churches to give guidance to building programs.

A new congregation has been started in northeast Hickory, Statesville District. It is known as St. John's Methodist Church. It is engaged in constructing its first permanent facilities through which it can attract many young adult couples into its membership. St. John's is located in the midst of three new residential developments. There is reason to believe that with these new facilities the membership will double within a year and within a quadrennium reach its projected potential of 300 members.

New sites have been purchased in the Charlotte District: in Hidden Valley, on Albemarle Road, and on Monroe Road. A minister is to be appointed to the Hidden Valley

site. Organization of a new church will follow within a year. Central Avenue and Cokesbury Churches have voted to relocate on the Albemarle Road and Monroe Road, respectively. Relocation sites were secured in Lincoln and Macon Counties. Plans are being drawn for these merging congregations.

The Rev. Karl Tooke, director, Church Extension, Southeastern Jurisdiction, visited churches in March requesting National Board of Missions loans. New sites within the Charlotte District were approved for possible site loans.

II. THE METHODIST BUILDERS' CLUB

Builders' Club supper rallies were held in seven districts. Workshops were held in conjunction with district set-up meetings in two districts. The remaining four districts held combination rally-workshop evening programs.

Annual Enrollment Sunday was held on September 10, 1967. Seven hundred sixty-three new members were added to our rolls. Enrollment now stands at 7,1799.

Listed below are the projects recommended to the Conference Builders' Club calls the past year. The amount received for each project is indicated:

First Call:	
Marable Methodist Church, *site,* Waynesville District	$6,078.79
St. John's Methodist Church, *first unit,* Statesville District	6,078.79
Monroe Road Church, *site,* Charlotte District	6,078.79
Second Call:	
Swannanoa Methodist Church, *relocation/site,* Asheville District	$7,848.79
Rockwell Methodist Church, *relocation/site,* Salisbury District	3,924.41
Sharon Methodist Church, *first unit,* Charlotte District	7,848.79
Third Call:	
Messiah Methodist Church, *relocation/site,* Gastonia District	4,600.90
Sedgefield Lakes Methodist Church, *first unit,* Greensboro Dist.	9,201.83
Community College, Spindale, *site,* Marion District	4,600.90

A total of $56,262.05 was received for the nine projects placed on call. An equal amount has been distributed to the thirteen districts. If we are to meet the needs of church extension during the next quadrennium, there must be no less than $10,000 participating members.

III. CONFERENCE COMMITTEE ON RESEARCH AND SURVEY

Dr. Frederick A. Shippey, church sociologist, Drew University, gave his findings and report to the Charlotte District in June. Churches found to be in difficulty were visited and counsel given to their leadership. The District Committee on Research and Survey is following faithfully its recommendations.

The Conference Committee met in August, formulated plans and action for the conference. A continuing study and survey is to be made of the conference maintaining close relationship with district committees. The best qualified persons are to be secured to do the surveys utilizing all pertinent information available from key agencies of the cities, counties, and utility companies so that basic guidance will be available to do the job of church extension. From these studies goals are to be established, priorities for district projects set, community surveys taken to determine whether relocations, mergers, changing of charge boundaries, discontinuing churches, organizing new congregations, establishing new types of ministry, etc., are necessary for the better use of church extension resources. The financing of this undertaking is to be provided from District Mission Society and Conference Board of Missions funds.

Surveys were done in the Gastonia District in September by Dr. Shippey. In October Dr. Robert L. Wilson, executive secretary, Department of Research and Survey, National Board of Missions, did spot surveys in the Greensboro, High Point, Salisbury, Thomasville, and Winston-Salem Districts.

Bishop Hunt and the Cabinet have authorized Dr. James Davis, staff member, Department of Research and Survey, to do an in-depth survey and study of the Waynesville District. This pilot study is to develop tools and instruments by which each district may be surveyed.

IV. RECOMMENDATIONS

1. That the BUILDERS' CLUB ANNUAL ENROLLMENT SUNDAY BE SET FOR THE SECOND SUNDAY IN SEPTEMBER, September 8, 1968.

2. That three calls be issued for selected church extension projects recommended in

writing by District Mission Mission Societies to Builders' Club Church Extension Committee, the dates being:

FIRST CALL: July 25, 1968
SECOND CALL: October 25, 1968
THIRD CALL: January 25, 1969

3. That District Church Extension rallies or workshops be held in each district at time agreeable to district superintendent prior to Annual Enrollment Sunday.

4. That there be held a workshop in each district stressing disciplinary requirements and responsibilities of District Board of Location and Building and Committee on Research and Survey.

5. That each pastor name a local church director of the Builders' Club to enlist members and promote Builders' Club Church Extension activity within church.

6. That in each district there be named a district director of the Builders' Club to enlist memberships therein, coordinate and guide local church directors in promoting Builders' Club activity.

7. That the Conference "Revolving Loan Fund" be increased to $500,000 over the coming quadrennium. Fund to be raised in the following manner:

(1) Request churches having received Board of Missions gifts return same over next four to six years.

(2) Establish "Memorial Gifts Program" so that upon the death of a friend a gift to the "Revolving Loan Fund" could be given as a memorial in lieu of flowers.

(3) Practice continuing Stewardship by encouraging Methodists to place Church Extension (Revolving Loan Fund) in their wills.

WOMAN'S SOCIETY OF CHRISTIAN SERVICE

This quadrennium has been unusually busy, exciting, challenging, and historical for the Woman's Society of Christian Service as we have faced many changes and innovations, including a complete restructure of the Board of Missions in 1964 up to the union of The Methodist and Evangelical United Brethren Churches and merger with the North Carolina-Virginia Conference of the former Central Jurisdiction in May-June 1968.

With union and merger we gain not only a *new* church but a *new* society, which is to be called the *Women's* Society of Christian Service. The change in name is slight for Methodists, however; it does give us a new dimension for we no longer emphasize the singular: Woman's! There are changes in offices and responsibilities and relationships. Changes in pattern for Mission Studies and Schools of Christian Mission. Changes in channels of finances and communications.

As we realize the tremendous changes that will be taking place when we move into The United Methodist Church we must remind ourselves that we should not fear change; it has brought us many good and lasting things. We are challenged to remember our deep commitment to God and The Church. All of our "structure" and "organization" is a means to the end that the Christian way of life may be made known more effectively to all people everywhere.

Let's take a brief look at how the Woman's Society is preparing for change and newness. Several joint ventures with the Societies and Guilds of Western North Carolina and North Carolina-Virginia Conferences have created better understanding and appreciation, these including the second Inter-Conference School of Christian Mission in August, 1967, at Pfeiffer College; in October the first Spiritual Life Retreat was held at Lake Junaluska (with an overflow attendance); the first World Understanding Workshop-Emphasis on Africa, in Winston-Salem, Also, in October together Interim Policies were adopted as a guide till merger. A cooperative relationship with the Conference Board of Missions was strengthened through the widespread participation in the 13 districts for the Fall Coaching Conference for Mission Studies. The Conference Society participated in the Bishop's Convocation on Christian Responsibility and cooperated with the Board of Lay Activities—and others—in stressing *stewardship*. On March 23, 1968, the Conference Society sponsored a Leadership Training Day for district representatives, including North Carolina-Virginia women—in preparation for the District National Seminars with emphasis on Human Rights and the observance of the 20th anniversary of the declaration of human rights.

Other noteworthy items include continuing support for seven church and community workers; $700.00 contributed for the summer student training program through the Conference Town and Country Commission; 14 students on Woman's Society Scholarship-

Loans and four students on other scholarships; $275.00 given for the Mission Study Coaching Conference for leaders of children and youth; $1,000.00 to the Chapel of the Nameless Woman at the prison for women in Raleigh (for a total of $3,000.00 over a period of three years); and $28,000.00 to the operating budget of Pfeiffer College. The Society-Guild pledge for mission appropriations of the Board of Missions through the channel of the Woman's Division is $310,000.00 for 1968-69.

NOMINATIONS FOR CONFERENCE ACTION

Board of Managers, Pastors' School—terms to expire 1971: Rev. Jerry D. Murray and Rev. Robert J. Ralls.

Methodist Builders' Club Committee—terms to expire 1969: Mr. William R. Henderson; 1971, Mr. Lawrence E. Blanton, Jr.; 1972: Dr. J. Clay Madison, Mr. Harvey J. Smith, Mr. George E. Jenkins, and Mr. Clarence M. Winchester.

NOMINATIONS FOR APPOINTMENT

The Board of Missions respectfully requests that Bishop Hunt reappoint the Reverend Horace R. McSwain, Conference Missionary Secretary, and the Reverend John H. Carper, director of Church Extension.

ENABLING ACT

The Executive Committee of the Board of Missions is authorized to make such appropriations as, in keeping with established policies, are necessary for the work of the Boad of Missions "ad interim."

J. CLAY MADISON, *President*
J. CHARLES REICHARD, *Secretary*
HORACE R. MCSWAIN, *Executive Secretary*

Report Q

BOARD OF PENSIONS

Report No. 1

After careful consideration, the Board of Pensions is pleased to recommend that the annuity rate for the coming year be set at $67 per service year for retired ministers, and that $48 per service year be paid to widows. This annuity rate is established in accordance with the recommendation in Paragraph 1618—Section 5, 1964 *Discipline* — The Pension Code.

The annuity rate for an accepted supply minister will be the same as the Conference member.

In the light of the Resolution adopted at the 1967 session of the Western North Carolina Annual Conference with reference to the then anticipated merger with that portion of the North Carolina-Virginia Annual Conference which lay within our geographical boundaries (recorded on pages 274-275 of the 1967 Conference *Journal*), and in the spirit of that resolution, we recommend that the above annuity rates be applied to all the ministers, widows, and supply pastors of the now merged Conference.

The Board requested the Joint Distributing Committee to withhold sufficient funds from the assets of the former North Carolina-Virginia Conference to pay the premiums for those ministers who are under the Death Benefit Program for one year. The Board recommended that the Conference authorize a study of the Death Benefit Program and also the Brotherhood for the purpose of establishing a unified program for all ministerial members of the United Methodist Church in the Western North Carolina Conference.

The Board has designated the following banks as depositories: City National Bank, Wachovia Bank & Trust Co., and Metropolitan Savings & Loan Association, all of Charlotte, N. C.

The Board requests permission to omit the reading of the allotments, and that they be approved as printed in the Conference *Journal.*

Report No. 2

Be it Resolved by the Western North Carolina Annual Conference of The United Methodist Church that, in accordance with permissive legislation as set forth in the 1964

Discipline of The Methodist Church, Paragraph 1646, Section 1, page 537, and in keeping with the action of this Conference in its 1966 session, the Annual Conference does hereby authorize that a treasurer of each local pastoral charge of the Western North Carolina Annual Conference, or of any agency to which a minister may be appointed, shall withhold the amounts of the annual contributions required of the members of the Ministers' Reserve Pension Fund and that such treasurer shall remit these contributions directly to the Fund in monthly installments; and

Be it Further Resolved that the General Board of Pensions of The Methodist Church, 1200 Davis Street, Evanston, Illinois, be authorized and is hereby requested to submit monthly statements to the designated treasurer of each local charge or agency concerned in the Western North Carolina Annual Conference.

It is understood that the annual personal contribution required of each participating member of the Fund shall be an amount equal to 3% of the "average salary" of this Annual Conference, as computed annually by the General Board of Pensions in accordance with Paragraph 1618, Section 6 of the 1964 *Discipline* of The Methodist Church; provided that a member whose own "support" is less than the "average salary" may elect to pay an amount equal to 3% of his own support in lieu of 3% of the "average salary." Such election, if made, must be done annually by the member at the beginning of the year by arrangement directly with the General Board of Pensions.

The "average salary" in effect for the coming year in our Conference is $6,708. On this basis the 3% required contribution for each member for the year 1968-69 shall be in the amount of $201.24, payable in monthly installments of $16.77 each, except for those who will be paying on the basis of their own "support."

The term, "support," for this purpose, includes cash salary paid by the pastoral charge plus 20% as assumed parsonage rental value, plus any compensation provided through a missionary board or organization or from minimum salary funds of the Conference, but not including travel expense or utility allowances paid by the pastoral charge. The amount due on this basis is payable in equal monthly installments.

Report No. 3

We approve the following Methodist institutions or organizations for annuity responsibility (answer to Question 15): Bennett College, Brevard College, Greensboro College, High Point College, Pfeiffer College, our Conference Boards and Commissions, the World Mehtodist Council, the *North Carolina Christian Advocate,* the Methodist Home, the College Coordinating Council, the Wesley Foundation, and the hospital chaplain for the Charlotte District (provided each agency or institution pays 9% of the average Conference salary).

The Board of Pensions hereby notifies these institutions, agencies, or Boards, employing full-time Conference members that these boards, agencies, and institutions must assume responsibility for the annuity claims of the Conference members in their employment. The amount to be paid for each Conference member is 9% of the annual average Conference salary. For the year 1968-69 the amount required is $603.72.

The Board of Pensions recommends that the yearly pension responsibility for the distroct superintendents be paid from the District Superintendents' Fund of the Annual Conference.

The Board recommends that the Conference treasurer issue statements to the boards, agencies, and institutions employing full-time Conference members on or before the first day of October of the current year, and that the Conference treasurer turn the receipts over to the treasurer of the Board of Pensions and attach thereto a list of those Conference members for whom the annuity has been paid. The Board further recommends that the audit report shall carry the names of those members for whom annuity has been paid.

JAMES W. FOWLER, JR., *Chairman*
HORWOOD P. MYERS, JR., *Secretary*

Report No. 4

PROSPECTIVE DISTRIBUTION

Retired Ministers

No.	Name of Claimant	Responsible Conference	Yrs. of Service Mem.	Yrs. of Service Sup.	Annual Pension
1	Allen, Houston G., 414 Summit	W. North Car.	41.50		$2,656.04
	Ave., Statesville, N. C. 28677	Total	41.50		
2	Allison, Carl R., Rt. 3, Box 257	W. North Car.	38.75	2.00	2,608.08
	Concord, N. C. 28025	Total	38.75	2.00	
3	Auman, John C., 2032 Elizabeth	W. North Car.	34.50		2,208.00
	Ave., Winston-Salem, N. C. 27103	Total	34.50		
4	Avett, Edmund M.	W. North Car.	41.00		2,624.04
	Mocksville, N. C. 27028	Total	41.00		
5	Ballard, Emory L., 1808 Friendly	Baltimore	6.00		2,750.04
	Rd., Greensboro, N. C. 27403	W. North Car.	34.25		
		Total	40.25		
6	Barber, James M., Route 5	W. North Car.	37.75	6.00	2,800.04
	Morganton, N. C. 28655	Total	37.75	6.00	
7	Barnett, Lee P., Box 217	W. North Car.	34.50		2,208.00
	West Jefferson, N. C. 28694	Total	34.50		
8	Blackard, Embree H.	Baltimore	5.00		2,941.08
	274 Lakeshore Dr.	New York	2.50		
	Asheville, N. C. 28804	Mo. West	6.00		
		W. North Car.	30.75		
		Total	44.25		
9	Blanchard, Ralph W., 5138 Oak	North Ind.	13.00		
	Island, Orlando, Fla. 32809	W. North Car.	18.25		
		Total	31.25		2,039.20
10	Bowman, J. R., 610 Ridgecrest Dr.	W. North Car	26.75		
	Marion, N. C. 28752	Total	26.75		1,712.04
11	Brandon, Sr., Joseph Max, Rt. 3,	W. North Car.	32.50	3.00	
	Box 650, Morganton, N. C. 28655	Total	32.50	3.00	2,272.04
12	Brawley, Samuel J., Route 2,	W. North Car.	15.00		
	Yadkinville, N. C. 27055	Total	15.00		1,085.04
14	Broome, Dewey D.	W. North Car.	39.75		
		Total	39.75		2,544.00
13	Brendall, Jr., Joe H., 62 First Sa.,	North Car.	10.00		
	Franklin, N. C. 28734	South Car.	3.00		
		W. North Car.	15.00		
		Total	28.00		1,688.24
15	Brown, Cansau D., 1208 Cloister Dr.,	W. North Car.	39.50	.75	
	Winston-Salem, N. C. 27107	Total	39.50	.75	2,576.04
16	Brown, Oscar L., 1416 Cyrus Dr.,	W. North Car.	37.75		
	Charlotte, N. C. 28205	Total	37.75		2,416.04
17	Bumgarner, John L. A.	W. North Car.	43.00		
		Total	43.00		917.36
18	Chappell, Clovis G.	Baltimore	6.00		
	Waverly, Tenn. 37185	Central Texas	7.00		
		Memphis	6.00		
		Miss. SEJ	4.00		
		North Ala.	4.00		
		North Texas	1.50		
		Northwest Texas	1.00		
		Oklahoma	5.00		

No.	Name of Claimant	Responsible Conference	Yrs. of Service Mem.	Yrs. of Service Sup.	Annual Pension
		Texas SCJ	2.00		
		W. North Car.	4.50		
		Total	41.00		2,737.80
79	Church, John R., 1849 Ardmore Rd.,	W. North Car.	28.00	2.00	
	Winston-Salem, N. C. 27107	Total	28.00	2.00	1,920.00
20	Clark, Willard C., Box 54	W. North Car.	3.00		
	Weaverville, N. C. 28787	Total	3.00		192.00
21	Clay, George W.	W. North Car.	37.75		
	China Grove, N. C. 28023	Total	37.75		2,416.04
22	Clemmer, George B., 1025 W. Deep-	W. North Car.	34.75		
	wood Crt., Winston-Salem, N. C.	Total	34.75		2,224.04
23	Combs, John W., 103 Lawing St.,	W. North Car.	37.00	3.00	
	Lincolnton, N. C. 28092	Total	37.00	3.00	2,560.04
24	Cook, Earl A., 810 Carolyn St.,	W. North Car.	33.50		
	Kannapolis, N. C. 28081	Total	33.50		2,144.04
25	Crawford, McRae, Route 1	W. North Car.	31.50		
	Granite Falls, N. C. 28630	Total	31.50		2,016.00
26	Crowder, Vester P., Route 2,	W. North Car.	30.50		
	Box 208, Nebo, N. C. 28761	Total	30.50		1,952.04
27	Dennis, Daniel H., Route 6	W. North Car.	32.00	4.00	
	Statesville, N. C. 28677	Total	32.00	4.00	2,304.00
28	Depp, Walter M., 1056 Peace Haven	Baltimore	15.50		
	Rd., Winston-Salem, N. C.	W. Penn.	9.00		
		Virginia	3.00		
		W. North Car.	15.75		
		Total	43.25		3,124.50
29	Dryman, Fred O., 3420 Shamrock	W. North Car.	29.00	3.00	
	Dr., Charlotte, N. C. 28205	Total	29.00	3.00	2,048.04
30	Duncan, Jesse R., 826 Circle Dr.,	W. North Car.	30.50	.25	
	High Point, N. C. 27262	Total	30.50	.25	1,968.00
31	Edens, Lacy T.	W. North Car.	7.00		
		Total	7.00		410.71
32	Ellerbe, M. C., 642 Holland Dr.,	North Car.	20.00		
	Statesville, N. C. 28677	W. North Car.	21.50		
		Total	41.50		2,696.08
	Ave. N., Statesville, N. C. 28677	Montana	1.00		
	Ave. N., Statesville, N. C.	W. North Car.	42.50		
		Total	43.50		2,770.20
34	Ferree, Gurney B., Route 4,	W. North Car.	25.00		
	Asheboro, N. C. 27203	Total	25.00		1,600.04
35	Few, Eugene C., Towers Apt. 604	Florida SEJ	2.75		
	1101 N. Elm St.	North Car.	21.00		
	Greensboro, N. C. 27401	N. Georgia	6.00		
		W. North Car.	18.75		
		Total	48.50		3,152.35
36	Fitzgerald, James B.	W. North Car.	41.50		
	Mocksville, N. C. 27028	Total	41.50		2,656.04
37	Francisco, Ross, 1417 Henri St.,	Holston	6.00		
	Mount Airy, N. C. 27030	W. North Car.	13.75		
		Total	19.75		1,240.04
38	Freeman, Harley C., 15 Reeves St.	W. North Car.	35.75		
	Weaverville, N. C. 28787	Total	35.75		2,288.04

No.	Name of Claimant	Responsible Conference	Yrs. of Service Mem.	Yrs. of Service Sup.	Annual Pension
39	Gentry, Joe C., 148 West End Blvd.,	W. North Car.	31.00		
	Winston-Salem, N. C. 27101	Total	31.00		1,984.04
40	George, Leroy B., Box 485	S. Car. SEJ	13.75		
	Lake Junaluska, N. C. 28745	Tennessee	4.00		
		W. North Car.	13.75		
		Total	31.50		2,107.85
41	Gibbs, Alfred C., 1131 Lakeside Dr.,	W. North Car.	48.00		
	Statesville, N. C. 28677	Total	48.00		3,103.08
42	Gibbs, Sr., James S., Route 1,	W. North Car.	40.75	1.00	
	Stony Point, N. C. 28678	Total	40.75	1.00	2,672.00
43	Goforth, Robey C., 612 9th St., N.W.	W. North Car.	44.50		
	Hickory, N. C. 28601	Total	44.50		2,848.04
44	Graham, Grover C., 1020 Green-	W. North Car.	31.50		
	wood Rd., Spruce Pine, N. C. 28777	Total	31.50		2,016.00
45	Grant, Charlie L., Route 7, Box 183	W. North Car.	35.50		
	Ashbeoro, N. C. 27203	Total	35.50		2,272.04
46	Grant, D. P., Route 7, Box 606	W. North Car.	28.75	4.00	
	Salisbury, N. C. 28144	Total	28.75	4.00	2,096.00
47	Green, John H., Route 3, Box 928	W. North Car.	40.75	1.50	
	West Asheville, N. C. 28806	Total	40.75	1.50	2,704.04
48	Green, Joseph M., Route 3,	W. North Car.	36.00	.50	
	Yadkinville, N. C. 27055	Total	36.00	.50	2,336.04
49	Grigg, Womble Q., 2226 Hassell Pl.,	W. North Car.	36.50		
	Charlotte, N. C. 28209	Total	36.50		2,336.04
50	Groce, John W., P. O. Box 252	W. North Car.	29.50	2.50	
	Lake Junaluska, N. C. 28745	Total	29.50	2.50	2,048.00
51	Grose, Sr., James C., Route 2	W. North Car.	36.50		
	Huntersville, N. C. 28078	Total	36.50		2,336.04
52	Harbison, Ernest J., Route 3, Box 66A, Concord, N. C. 28025	W. North Car.	40.75		
	Concord, N. C. 28025	Total	40.75		2,608.04
53	Harkey, William L., Route 3, Box	W. North Car.	32.75		
	420, Lincolnton, N. C. 28092	Total	32.75		2,096.04
54	Harris, Sr., W. R.	W. North Car.	38.50		
		Total	38.50		821.36
55	Harrison, Nathaniel M.	W. North Car.	41.75	.50	
		Total	41.75	.50	1,352.04
56	Hartsfield, F. Ellsworth	Cal-Nev	2.75		
		Louisville	4.25		
		Montana	1.25		
		Oregon	2.75		
		W. North Car.	9.00	2.00	
		Total	20.00	2.00	893.23
57	Hauss, Rufus M., Box 2	W. North Car.	41.50		
	Shelby, N. C. 28150	Total	41.50		2,656.04
58	Hipps, M. Teague, Box 109	W. North Car.	39.50		
	Pineola, N. C. 28662	Total	39.50		2,528.04
59	Houser, Jacob E., Stockton Rd.,	W. North Car.	37.75		
	Weaverville, N. C. 28787	Total	37.75		2,416.04
60	Houts, Sr., Roy T., 891 Haywood Rd.	Holston	9.00		
	Asheville, N. C. 28806	S. W. Texas	2.00		

No.	Name of Claimant	Responsible Conference	Yrs. of Service Mem.	Yrs. of Service Sup.	Annual Pension
		W. Virginia	1.00	.50	
		W. North Car.	16.75		
		Total	28.75	.50	1,806.28
61	Hoyle, Jr., Enoch M., Box 82	W. North Car.	20.50		
	Weaverville, N. C. 28787	Total	20.50		1,328.12
62	Hoyle, Jr., John W., 420 Evergreen St., Gastonia, N. C. 28052	North Car.	5.75		
		W. North Car.	38.75		
		Total	44.50		2,859.58
63	Huneycutt, Tyler B.,	W. North Car.	32.75		
	Forest City, N. C. 28043	Total	32.75		2,096.04
64	Huss, Daniel T., Route 5,	W. North Car.	27.50		
	Statesville, N. C. 28677	Total	27.50		1,760.04
65	Jenkins, Walter R., 5600 Randolph	W. North Car.	41.50		
	Rd., Charlotte, N. C. 28211	Total	41.50		2,656.04
66	Jenkins, Wm. A.	W. North Car.	32.75	4.00	
		Total	32.75	4.00	2,156.00
67	Jessup, Hugh D., Route 2, Box 85,	W. North Car.	32.00		
	Old Fort, N. C. 28762	Total	32.00		2,048.04
68	Jones, Ezra M., Route 2, Box 312,	W. North Car.	36.75	2.25	
	Lexington, N. C. 27292	Total	36.75	2.25	2,496.00
69	Jones, Otho J., c/o Mrs. Jones, 3420 Shamrock Dr.,	W. North Car.	40.75	1.00	
	Charlotte, N. C. 28205	Total	40.75	1.00	2,672.00
70	Jones, Roy P., Route 1	W. North Car.	17.00	4.00	
	Creston, N. C. 28615	Total	17.00	4.00	1,344.00
71	Keeler, Waldo F., 12 Edgewood Rd., Beverly Hills	North Car.	5.50		
		W. North Car.	.25		
	Asheville, N. C. 28805	Total	5.75		379.12
72	Kelly, Walter R., 2016 Hassell Pl.,	W. North Car.	41.75	.50	
	Charlotte, N. C. 28209	Total	41.75	.50	2,704.08
73	Kennerly, Charles O., Neely Rd.,	W. North Car.	43.50		
	Pleasant Garden, N. C. 27313	Total	43.50		2,784.00
74	Koestline, Sr., Karl H., 2152 Burnice Dr., Glen Ellen Estate	Florida SEJ	23.50		
		W. North Car.	15.00		
	Clearwater, Fla. 33516	Total	38.50		2,722.58
75	Kuehn, Herbert F., Wesleyan Homes 12th and Church	Oregon	2.50		
		W. North Car.	10.75		
	Georgetown, Texas 78626	Total	13.25		825.62
76	Kyles, Alpheus A., 1201 Norland Rd.	W. North Car.	35.75		
	Charlotte, N. C. 28205	Total	35.75		2,288.04
77	Latham, Arthur L., Methodist Home 3420 Shamrock Dr.,	W. North Car.	40.00		
	Charlotte, N. C. 28205	Total	40.00		2,560.04
78	Laughlin, Robert M., Route 6,	W. North Car.	15.75		
	Box 76, Greensboro, N. C. 27405	Total	15.75		1,083.00
79	Lefler, Bayne W., Route 4	W. North Car.	28.50		
	Concord, N. C. 28025	Total	28.50		1,824.00
80	Loy, Ovanda C., Route 1	W. North Car.	40.50		
	Linwood, N. C. 27299	Total	40.50		2,592.00
81	Love, Fred R., Route 2, Box 583A	W. North Car.	39.50	1.00	
	Concord, N. C. 28025	Total	39.50	1.00	2,592.00

No.	Name of Claimant	Responsible Conference	Yrs. of Service Mem.	Yrs. of Service Sup.	Annual Pension
82	Love, James L., 218 N. Union St.	W. North Car.	37.50		
	Concord, N. C. 28025	Total	37.50		2,400.00
83	Lynch, Aaron W., 308 Richland St.	W. North Car.	34.75		
	Waynesville, N. C. 28786	Total	34.75		2,224.04
24	Madison, Tyre G., Mendenhall Rd.	W. North Car.	39.50		
	Jamestown, N. C. 27282	Total	39.50		2,528.04
85	Masters, Vero R., Box 535	W. North Car.	35.50	1.00	
	Weaverville, N. C. 28787	Total	35.50	1.00	2,336.00
86	McClamrock, Ralph G., Box 145	W. North Car.	33.50	3.00	
	Faith, N. C. 28041	Total	33.50	3.00	2,336.04
87	McCulley, Robert W., Route 1	W. North Car.	25.75		
	Blowing Rock, N. C. 28605	Total	25.75		1,648.04
88	McFarland, Francis S., Box 1444	W. North Car.	10.00		
	Goldsboro, N. C. 27530	Total	10.00		640.08
89	Miller, Walter J., Box 242	W. North Car.	44.75		
	Lake Junaluska, N. C. 28745	Total	44.75		2,864.04
90	Mills, Enoch W., Route 7, Box 284	W. North Car.	28.75	7.50	
	Monroe, N. C. 28110	Total	28.75	7.50	2,320.04
91	Murray, Clyde E., 45 Hayes Circle	W. North Car.	37.50		
	Franklin, N. C. 28734	Total	37.50		2,400.00
92	Needham, Eugene W., Route 1	W. North Car.	38.75		
	Pfafftown, N. C. 27040	Total	38.75		2,480.04
93	Needham, Samuel M.	W. North Car.	36.75		
		Total	36.75		196.00
94	Newell, Clyde O., 1135 Tarrington Ave., Charlotte, N. C. 28205	Holston	2.00		
		W. North Car.	30.00		
		Total	32.00		2,040.00
95	Newton, Coy B., 5024 High Point Rd., Greensboro, N. C. 27407	Virginia		2.00	
		W. North Car.	36.75	1.00	
		Total	36.75	3.00	2,566.04
96	Nifong, Dwight M., Route 9	W. North Car.	30.50	2.00	
	Winston-Salem, N. C. 27107	Total	30.50	2.00	2,080.08
97	Ogburn, Nicholas S., 1227 E. Worthing Ave., Charlotte, N. C. 28203	W. North Car.	13.00		
		Total	13.00		982.04
98	Paschall, Fred W., 3088 Magnolia Dr., Hendersonville, N. C. 28739	North Car.	26.75		
		W. North Car.	12.75		
		Total	39.50		2,581.54
99	Peeler, Edgar O., 60 Crestmont Ave.	W. North Car.	38.50		
	Asheville, N. C. 28806	Total	38.50		2,464.04
100	Pless, William H., 25 Herron Ave.	W. North Car.	35.00		
	West Asheville, N. C. 28806	Total	35.00		2,240.04
101	Price, Robert M.	Kentucky	3.75		
		North Car.	17.00		
		W. North Car.	6.75		
		Total	27.50		140.74
102	Ratledge, Arthur P., 110 Kathland	W. North Car.	41.75		
	Ave., Thomasville, N. C. 27360	Total	41.75		2,672.04
103	Rhinehart, David H., c/o Mrs. Ida Rhinehart, 7729 Hooes Road	W. North Car.	31.00		
	Springfield, Va.	Total	31.00		1,984.04

No.	Name of Claimant	Responsible Conference	Yrs. of Service Mem.	Yrs. of Service Sup.	Annual Pension
104	Ridge, Charles E., Route 4	W. North Car.	31.00		
	Lexington, N. C. 27292	Total	31.00		1,984.04
105	Roberts, Ivon I., Box 278	W. North Car.	37.50		
	Lake Junaluska, N. C.	Total	37.50		2,400.00
106	Robinson, Othor L., Box 176	W. North Car.	35.75		
	Saluda, N. C. 28773	Total	35.75		2,288.04
107	Rollins, Wm. A.	W. North Car.	36.75		
		Total	36.75		2,352.00
108	Rozzelle, Clarence E.	North Car.	4.00		
	1018 S. Hawthorne Rd.	S. W. Texas	1.00		
	Winston-Salem, N. C. 27103	W. North Car.	35.75		
		Total	40.75		2,614.12
109	Rufty, Wm. E., 141 Cedar Dr., N.W.	W. North Car.	39.75		
	Concord, N. C. 28025	Total	39.75		2,544.00
110	Russell, Clarence W., 2111 E. Green	W. North Car.	32.50		
	Dr., High Point, N. C. 27260	Total	32.50		2,080.04
111	Setzer, Fred L., Box 276	W. North Car.	39.75		
	Connelly Springs, N. C. 28612	Total	39.75		2,544.00
112	Sharpe, Ivey L.	W. North Car.	36.50		
	Misenheimer, N. C. 28109	Total	36.50		2,336.04
113	Shaver, I. Leroy, 1917 Linden St.	W. North Car.	.25		
	Caldwell, Ohio 83605	Total	.25		10.68
114	Shinn, Fred H., Box 896	W. North Car.	35.50		
	Albemarle, N. C. 28001	Total	35.50		2,272.08
115	Shore, Sr., Philip L., Methodist Home, 3420 Shamrock Dr.	W. North Car.	42.75	2.00	
	Charlotte, N. C. 28205	Total	42.75	2.00	2,864.04
116	Smathers, Frank C.	Holston	3.00		
	Route 2	W. North Car.	36.75		
	Waynesville, N. C. 28786	Total	39.75		2,532.00
117	Smith, Preston L., 262 S. Acad-	W. North Car.	31.50	3.00	
	emy St., Mooresville, N. C. 28115	Total	31.50	3.00	2,208.00
118	Smith, Raymond A., 1201 Hobbs Rd.	W. North Car.	16.00		
	Greensboro, N. C. 27410	Total	16.00		1,025.00
119	Smith, William S.	W. North Car.	36.50	.25	
	Lake Junaluska 28745	Total	36.50	.25	2,352.00
120	Snow, Jasper N.	North Dakota	3.00		
	429 Birchwood Circle	W. North Car.	13.00	1.00	
	Mesquite, Texas	Total	16.00	1.00	1,076.00
121	Spencer, E. H., Route 2, Box 68	W. North Car.	26.00		
	Newton, N. C. 28658	Total	26.00		1,664.04
122	Sprinkle, Jr., Henry C.	North Car.	2.00		
	419 Salisbury St.	W. North Car.	22.25		
	Mocksville, N. C. 27028	Total	24.25		1,556.08
123	Stevens, Lowell C., 46 West St.	W. North Car.	20.00	2.00	
	Asheville, N. C. 28801	Total	20.00	2.00	1,408.08
124	Stokes, Marion B, c/o Dr. J. Stokes II, Pfeiffer College	W. North Car.	2.00		
	Misenheimer, N. C. 28109	Total	2.00		128.04
125	Stough, Frank J., Route 4, Box 180B	W. North Car.	34.75		
	Greensboro, N. C. 27406	Total	34.75		2,224.04

No.	Name of Claimant	Responsible Conference	Yrs. of Service Mem.	Yrs. of Service Sup.	Annual Pension
126	Strader, Lindsay F., 620 E. Kingston	W. North Car.	34.50		
	Ave., Charlotte, N. C. 28203	Total	34.50		2,208.00
127	Swofford, Sr., Thomas H., Box 669	W. North Car.	39.50		
	Forest City, N. C. 28043	Total	39.50		2,528.04
128	Tabor, Jr., John B., Route 4	W. North Car.	36.50		
	Greensboro, N. C. 27406	Total	36.50		2,336.04
129	Tate, Carl F., Route 2	W. North Car.	31.50		
	Ellenboro, N. C. 28040	Total	31.50		2,016.00
130	Thompson, A. Wade	Holston	8.50		
	Route 4, Box 379	W. North Car.	24.00		
	Candler, N. C. 28715	Total	32.50		2,046.54
131	Thompson, Loy D., Wesley Nursing	S. W. Texas	2.00		
	Center, 3700 Shamrock Dr.	W. North Car.	36.00		
	Charlotte, N. C. 28205	Total	38.00		2,432.08
132	Thompson, Walter B., 414 S. Ford	W. North Car.	35.75	5.00	
	St., Lexington, N. C. 27292	Total	35.75	5.00	2,608.08
133	Townsend, Paul W., 606 Yadkin St.	W. North Car.	38.50		
	Albemarle, N. C. 28001	Total	38.50		2,464.04
134	Tuttle, Mark Q., 45 Crockett St.	W. North Car.	43.75		
	Asheville, N. C. 28805	Total	43.75		2,800.08
135	Varner, Robert M., Route 2	W. North Car.	36.50		
	Fort Mill, S. C. 29715	Total	36.50		2,336.04
136	Vernon, John C.	New Eng. So.	16.50		
	Route 8, Bishop Rd.	W. North Car.	18.75		
	Greensboro, N. C. 27406	Total	35.25		2,124.00
137	Vestal, Joseph W., 12 Vance Circle	W. North Car.	42.50	2.00	
	Lexington, N. C. 27292	Total	42.50	2.00	2,848.08
138	Ware, Robert D.	North Car.	3.00		
	State Commercial Bank	W. North Car.	28.00	.50	
	Thomasville, N. C. 27360	Total	31.00	.50	2,022.00
139	White, Charles M., Route 2, Box 440	W. North Car.	30.00	2.00	
	Candler, N. C. 28715	Total	30.00	2.00	2,048.04
140	Widenhouse, Ernest C.	West Virginia	10.00		
	1203 Sunset Dr.	W. North Car.	30.75		
	Greensboro, N. C. 27408	Total	40.75		2,068.12
141	Wilkinson, Jesse G., 408 Memphis	W. North Car.	36.50		
	St., Greensboro, N. C. 27406	Total	36.50		2,336.04
142	Williams, Sr., Neil C.	W. North Car.	46.50	1.75	
		Total	46.50	1.75	2,830.71
143	Winslow, Caleb	W. North Car.	37.50		
		Total	37.50		1,200.00
144	Wolfe, Thomas R.	Holston	16.00		
		W. North Car.	29.00		
		Total	45.00		$1709.38
145	Young, Sr., Russell L., 46 Blue	W. North Car.	33.50		
	Ridge Ave., Asheville, N. C. 28806	Total	33.50		2,144.04
		Retired Total	4746.50	81.00	

Widows

No.	Name of Claimant	Responsible Conference	Yrs. of Service Mem.	Yrs. of Service Sup.	Annual Pension
1	Adams, Gertrude F., Meth. Home 3420 Shamrock Dr.	W. North Car.	19.50		
	Charlotte, N. C. 28205	Total	19.50		982.08
2	Albright, Elizabeth W., Wachovia Bank & Trust Co., 2-782-355	W. North Car.	39.00		
	Greensboro, N. C. 27401	Total	39.00		1,872.00
3	Aycock, Pearl	W. North Car.	39.50		
		Total	39.50		1,738.00
4	Clark, Mary A., 3628 Springhill Rd.	Missouri East	11.00		
	Birmingham, Ala. 35223	Total	11.00		438.00
5	Andrews, Olive P., c/o Rosalie Andrews, 1818 Club Rd.	W. North Car.	46.00		
	Charlotte, N. C. 28205	Total	46.00		2,208.00
6	Armbrust, Nell D., 316 N. Highland Blvd., Myrtle Beach, S. C. 29577	Ohio	10.00		
		W. North Car.	34.00		
		Total	44.00		2,052.00
7	Arthur, Agnes 1005 N. Monroe Marion, Ill.	New Eng. So.	12.50		
		North Iowa	2.00		
		W. North Car.	16.50		
		Total	31.00		1,359.18
8	Baldwin, Winnie, 201 Middleton Dr.	W. North Car.	37.00		
	Charlotte, N. C. 28207	Total	37.00		1,776.00
9	Ballard, Myrtle R., 315 N. Oak St.	W. North Car.	24.00		
	Lincolnton, N. C. 28092	Total	24.00		1,152.00
10	Barber, Lura A.	W. North Car.	23.50	.25	
	Lake Junaluska, N. C. 28745	Total	23.50	.25	1,301.04
11	Barnhardt, Kate, Route 2, Box 22	W. North Car.	18.50		
	Connelly Springs, N. C. 28612	Total	18.50		982.08
12	Barnwell, Myrtle C., 2334 McKinney St., Burlington, N. C. 27217	W. North Car.	34.00		
		Total	34.00		1,632.00
13	Bass, Vangie W., 1216 S. Lafayette St., Shelby, N. C. 28150	W. North Car.	25.50		
		Total	25.50		1,224.00
14	Bates, Myrtle P., Box 276	W. North Car.	47.00		
	Weaverville, N. C. 28787	Total	47.00		2,256.00
15	Beaman, Flora May, 140 Westwood Pl., Asheville, N. C. 28806	W. North Car.	38.00		
		Total	38.00		1,824.00
16	Bennett, Sarah E., 2625 Battleground, Greensboro, N. C. 27408	W. North Car.	24.00		
		Total	24.00		1,152.00
17	Benton, Grace B., c/o Paul G. Benton P. O. Box 3275, Beverly Hills, Calif.	W. North Car.	28.50		
		Total	28.50		1,368.00
18	Bingham, Sarah J., 118 Buckingham Rd., Winston-Salem, N. C. 27104	W. North Car.	37.25		
		Total	37.25		1,788.00
19	Bond, Cosby 200 Hillside Ave. Charlotte, N. C. 28209	Holston	3.00		
		Montana	3.00		
		North Car.	1.00		
		S. Cal-Ariz.	6.00		
		W. North Car.	21.25		
		Total	34.25		1,812.02
20	Bowles, Mary W., 1046 Hill St.	W. North Car.	35.75		
	Greensboro, N. C. 27408	Total	35.75		1,716.00

No.	Name of Claimant	Responsible Conference	Yrs. of Service Mem.	Sup.	Annual Pension
21	Bowman, Edith M., 633 Redding Rd.	W. North Car.	30.25		
	Asheboro, N. C.	Total	30.25		1,452.00
22	Brandon, Flossie M., Rt. 2, Box 18Z6	W. North Car.	28.50		
	Newton, N. C. 28658	Total	28.50		1,368.00
23	Brittain, Minnie, Rt. 7, Box 430B	W. North Car.	24.00		
	Reidsville, N. C. 27320	Total	24.00		1,152.00
24	Broome, Ethel B.	North Car.	10.00		
	4326 Winedale Lane x	So. Car. SEJ	3.00		
	Charlotte, N. C. 28205	W. North Car.	15.00		
		Total	28.00		109.59
25	Burgess, Helen C., Thompson Trl. Park, 2823 Radford Rd.	W. North Car.	41.00	2.00	
	Fayetteville, N. C. 28301	Total	41.00	2.00	2,064.00
26	Caldwell, June B.	W. North Car.	14.00		
	525 Ridgecrest Rd., N.E.	* * * * 119	3.50		
	Atlanta, Ga. 30307	Chaplains	7.50		
		Total	25.00		729.07
27	Camak, Lottie B.	South Car.	31.00		
		W. North Car.	12.00		
		Total	43.00		872.95
28	Canipe, Lela F.	North Car.	8.50		
	2320 Thornridge Rd.	W. North Car.	1.50		
	Charlotte, N. C. 28211	Total	10.00		587.90
29	Carter, Lula M.	W. North Car.	34.00		
		Total	34.00		680.00
30	Chappell, Fannie, 208 W. Hanbury	W. North Car.	24.00	2.00	
	Rd., Chesajeake, Va. 23320	Total	24.00	2.00	1,248.00
31	Clark, Ada T.	Kentucky	5.00		
	2201 Ridge Ave.	Missouri East	17.00		
	Evanston, Ill.	Missouri West	3.00		
		West Virginia	3.00		
		W. North Car.	19.00		
		Total	47.00		2,027.10
32	Clegg, Lily A., 247 Montford Ave.	W. North Car.	13.00		
	Asheville, N. C.	Total	13.00		781.08
33	Colson, Irene H., 252 Brevard Rd.	W. North Car.	13.25		
	Asheville, N. C. 28806	Total	13.25		642.00
34	Cornelius, Lena S., Route 2	W. North Car.	36.75		
	Newton, N. C. 28658	Total	36.75		1,764.00
35	Cornette, Frances D.	Holston	4.00		
		W. North Car.	37.00		
		Total	41.00		322.68
36	Cox, Mary, Cabarrus Bank & Trust	W. North Car.	27.00	.25	
	Co., Concord, N. C. 28025	Total	27.00	.25	1,308.00
31	Croy, Elizabeth, Meth. Home 3420 Shamrock Dr.	W. North Car.	27.25		
	Charlotte, N. C. 28205	Total	27.25		1,308.00
38	Culp, Lucy E.	W. North Car.	41.00	1.00	
		Total	41.00	1.00	1,176.00
39	Curry, Ida Mae, 138 Westchester Dr.	W. North Car.	39.00		
	High Point, N. C. 27260	Total	39.00		1,872.00

No.	Name of Claimant	Responsible Conference	Yrs. of Service Mem.	Yrs. of Service Sup.	Annual Pension
40	Curtis, Letitia, 492 Knollwood Ave.	W. North Car.	49.00		
	Winston-Salem, N. C. 27103	Total	49.00		2,352.00
41	Dixon, Eloise S., Box 535	W. North Car.	35.50	1.00	
	Matthews, N. C. 28105	Total	35.50	1.00	1,752.00
42	Dutton, Flora J.	W. North Car.	10.00		
	Mouth of Wilson, Va. 24363	Total	10.00		909.00
43	Ervin, Stella D., c/o Paul Ervin 806 E. Trade St.	W. North Car.	39.75	1.00	
	Charlotte, N. C. 28202	Total	39.75	1.00	1,956.00
44	Farrington, Carrie	W. North Car.	36.00		
		Total	36.00		1,296.00
45	Fikes, Carter W.	Miss. SEJ	15.00		
	3521 Monroe Rd.	W. North Car.	14.00		
	Charlotte, N. C. 28205	Total	29.00		1,323.00
46	Fink, Katherine M., Rt. 4, Gladstone	W. North Car.	39.00	4.00	
	Rd., Mocksville, N. C. 27028	Total	39.00	4.00	2,064.00
47	Fitzgerald, Ruth K., 4506 Statesville	W. North Car.	37.50	1.00	
	Rd., Charlotte, N. C. 28213	Total	37.50	1.00	1,848.00
48	Folger, Lou Emma, c/o Vance Manor, Inc., 310 Mitchell St.	W. North Car.	18.00		
	Henderson, N. C. 27536	Total	18.00		864.00
49	Forbis, Bessie L.	W. North Car.	10.00		
		Total	10.00		440.00
50	Gerringer, Mary O., 1807 Rollins Rd.	W. North Car.	18.00		
	Greensboro, N. C. 27403	Total	18.00		864.00
51	Gibson, Maud J., 374 Park Ave.	W. North Car.	21.25		
	Marion, N. C. 28752	Total	21.25		1,020.00
52	Gillespie, Sallie A.	Tennessee	1.00		
	215 Keith St.	W. North Car.	37.75		
	Marion, N. C.	Total	38.75		1,851.24
53	Goode, Kathleen S., 143 Linden Ave.	W. North Car.	14.75		
	Asheville, N. C. 28801	Total	14.75		708.00
54	Gordon, Helen, 118 Pennsylvania	W. North Car.	8.00	2.00	
	West Asheville, N. C. 28806	Total	8.00	2.00	700.08
55	Greene, Ila G., Rt. 1, Box 344	W. North Car.	33.50		
	Forest City, N. C. 28043	Total	33.50		1,608.00
56	Hackney, Nora O., 1101 Lexington	W. North Car.	20.00		
	Ave., Charlotte, N. C. 28203	Total	20.00		960.00
57	Hager, Essie E., 137 N. Magnolia St.	W. North Car.	35.00	1.00	
	Mooresville, N. C. 28115	Total	35.00	1.00	1,728.00
58	Hanner, Diedra, P. O. Box 6404	W. North Car.	10.00		
	Nashville, Tenn. 37212	Total	10.00		480.00
59	Hardin, Olive W., c/o Mayview	So. Car. SEJ	9.00		
	Conv. Home, 513 Whitaker Mill	W. North Car.	12.75		
	Raleigh, N. C. 27608	Total	21.75		1,071.90
60	Harris, Willie Z., 190 23rd St., N.W.	W. North Car.	38.50		
	Hickory, N. C. 28601	Total	38.50		1,016.44
61	Harrison, Maude M.	North Georgia	5.00		
	Northwestern Bank	W. North Car.	37.00		
	Hickory, N. C. 28601	Total	42.00		1,986.10

No.	Name of Claimant	Responsible Conference	Yrs. of Service Mem.	Yrs. of Service Sup.	Annual Pension
62	Harrison, Nan L., 1304 Eaton Pl.	W. North Car.	41.75	.50	
	High Point, N. C. 27262	Total	41.75	.50	957.70
63	Hartsfield, Texie	Cal-Nev	2.75		
	254 Swanson Rd.	Louisville	4.25		
	Lenoir, N. C. 28645	Montana	1.25		
		Oregon	2.75		
		W. North Car.	9.00	2.00	
		Total	20.00	2.00	312.97
64	Hayes, Margaret R.	W. North Car.	43.50	2.50	
	Franklin, N. C. 28734	Total	43.50	2.50	2,208.00
65	Helms, Elizabeth	W. North Car.	10.00		
		Total	10.00		671.00
66	Hiatt, Maude E., P. O. Box 85	W. North Car.	50.50	.25	
	Southern Pines, N. C. 28387	Total	50.50	.25	2,436.00
67	Higgins, Kate	W. North Car.	34.50		
		Total	34.50		138.00
68	Hinshaw, Cassie B., 4916 Tiffany	W. North Car.	29.25		
	Ave., Winston-Salem, N. C. 27104	Total	29.25		1,404.00
69	Hipp, Louise M., Rt. 5, Box 943H	W. North Car.	22.00	1.00	
	Charlotte, N. C. 28208	Total	22.00	1.00	1,104.00
70	Holmes, Elizabeth M., 334 S. Center	W. North Car.	24.50		
	St., Statesville, N. C. 28677	Total	24.50		1,176.00
71	Hood, Varena M., 1624 Emerald	W. North Car.	16.00		
	Ave., Salisbury, N. C. 28144	Total	16.00		768.00
72	Howard, Pauline, 117 Honeywood	W. North Car.	35.00		
	Ave., Charlotte, N. C. 28208	Total	35.00		1,680.00
73	Howell, Cora H., c/o James J. Howell	W. North Car.	25.00		
	Rt. 1, Asheboro, N. C. 28806	Total	25.00		1,200.00
74	Howell, Maggie J., 714 Florida Ave.	W. North Car.	25.50		
	Hendersonville, N. C. 28739	Total	25.50		1,239.00
75	Hughes, Anna, Valdese Svg. & Loan	W. North Car.	20.00		
	# 30658, Valdese, N. C. 28690	Total	20.00		960.00
76	Humphreys, Alma	Baltimore	3.00		
	209 Walnut St.	Peninsula	4.25		
	Neptune Beach, Fla. 32206	Total	7.25		466.26
77	Hunter, Della C.	W. North Car.	38.00		
	New Dr., Apt. 227-D	Total	38.00		1,824.00
	Winsotn-Salem, N. C. 27103				
78	Ingram, Mabel L., 908 Liberty Dr.	W. North Car.	23.00	4.00	
	Ext., Thomasville, N. C. 27360	Total	23.00	4.00	1,296.00
79	Isley, Oda L., Rt. 6, Box 183	W. North Car.	27.00	3.25	
	Burlington, N. C. 27215	Total	27.00	3.25	1,452.00
80	Jerome, Zelma	W. North Car.	10.00		
	Stanfield, N. C. 28163	Total	10.00		480.00
81	Johnson, Edna D.	Baltimore	3.00		
	13321 Oriental St.	North Car.	4.00		
	Rockville, Md. 20853	North Texas	5.25		
		Oklahoma	1.00		
		Virginia	9.75		
		W. North Car.	8.00		
		Total	31.00		1,571.42

No.	Name of Claimant	Responsible Conference	Yrs. of Service Mem.	Yrs. of Service Sup.	Annual Pension
82	Johnson, Maggie C.	North Car.	5.00		
	215 S. Church	W. North Car.	35.75	.75	
	Gastonia, N. C. 28052	Total	40.75	.75	1,983.04
83	Jones, Mrs. R. T.	Florida SEJ	7.00		
	6619 Sunset Dr.	W. North Car.	16.00		
	Jacksonville, Fla. 32208	Total	23.00		768.00
84	Jordan, Caroline M., 1733 E. Clifton N.E., Atlanta, Ga. 30307	W. North Car.	25.00		
		Total	25.00		1,200.00
85	Kendrick, Mary B., 101 W. Brentwood, Greensboro, N. C. 27403	W. North Car.	15.00	5.25	
		Total	15.00	5.25	636.16
86	Kennedy, Mae L., Box 194	W. North Car.	12.75	2.00	
	Old Fort, N. C. 28762	Total	12.75	2.00	708.00
87	King, Mary E., 2701 Selwyn Ave.	W. North Car.	34.50		
	Apt. 2, Charlotte, N. C. 28209	Total	34.50		1,656.00
88	Kirby, Ruth M., Rt. 3	W. North Car.	26.50	2.00	
	Canton, N. C. 28716	Total	26.50	2.00	1,368.00
89	Kirk, Cornelia	Missouri West	4.00		
	101 S. Germantown Rd.	W. North Car.	35.75	.50	
	Chattanooga, Tenn. 37411	Total	39.75	.50	1,888.44
90	Leftwich, Rebecca, Rt. 6, Box 566	W. North Car.	27.00	1.00	
	Shelby, N. C. 28150	Total	27.00	1.00	1,344.00
91	Lewis, Lizette B., 926 N. Boylan Ave., Raleigh, N. C. 27605	W. North Car.	25.75		
		Total	25.75		1,236.00
92	Lindley, Alta M., Wachovia Bank & Trust Co., Box 631, # 3-597-625	W. North Car.	28.25		
	High Point, N. C. 27261	Total	28.25		1,356.00
93	Lyerly, Polly C., 3094 E. Livingston	W. North Car.	7.00		
	Apt. 25, Columbus, Ohio 43227	Total	7.00		360.00
95	McFarland, Mrs. W. G.	W. North Car.	36.50		
	First Citizens Bank & Trust Co.				
	Charlotte, N. C.	Total	36.50		1,752.00
96	McKinney, Winnie S., 2014 W. Rotary Dr., High Point, N. C. 27260	W. North Car.	37.50		
		Total	37.50		1,800.00
97	McSwain, Margaret, 203 Pine St.	W. North Car.	41.00	2.00	
	Gaffney, S. C. 29340	Total	41.00	2.00	2,064.00
98	Myers, Claire E.	South Car. SEJ	8.00		
	West Main St.	W. North Car.	26.00		
	Forest City, N. C. 28043	Total	34.00		1,656.84
99	Oakley, Bessie M., 237 Spencer St.	W. North Car.	28.50	6.00	
	High Point, N. C. 27260	Total	28.50	6.00	1,656.00
100	Parker, Edith R.	W. North Car.	10.00		
		Total	10.00		280.00
101	Peace, Frances L., 416 Springdale Ave., Winston-Salem, N. C. 27104	W. North Car.	15.75		
		Total	15.75		756.00
102	Peeler, Etta R.	North Car.	3.00		
	3301 Devon Rd	South Car. SEJ	5.00		
	Hope Valley	Missouri West	2.00		
	Durham, N. C. 27707	W. North Car.	30.00		
		Total	40.00		1,908.42
103	Penny, Agnes J., c/o William E. Penny, P. O. Box 368	North Car.	5.00		
		W. North Car.	24.25		
	Hendersonville, N. C. 28739	Total	29.25		508.57

No.	Name of Claimant	Responsible Conference	Yrs. of Service Mem.	Yrs. of Service Sup.	Annual Pension
104	Phillips, Bobbie L., 1730 Thomas	W. North Car.	11.50		
	Ave., Charlotte, N. C. 28205	Total	11.50		552.00
105	Plyler, Mattie G.	North Car.	2.00		
	20 Montlieu Ave.	W. North Car.	19.50		
	Thomasville, N. C. 27360	Total	21.50		1,028.44
106	Poole, Margaret, 752 N. Miller Ave.	W. North Car.	34.00	4.00	
	Statesville, N. C. 28677	Total	34.00	4.00	1,824.00
107	Price, Amy A., 215 Maple St.	W. North Car.	34.00		
	Statesville, N. C. 28677	Total	34.00		1,632.00
108	Price, Mary Y.	Kentucky	3.75		
	1712 Efland Dri.	North Car.	17.00		
	Greensboro, N. C. 27408	W. North Car.	6.75		
		Total	27.50		1,114.57
109	Pritchard, Laura V., Meth. Home	W. North Car.	35.00		
	3420 Shamrock Dr.				
	Charlotte, N. C. 28205	Total	35.00		1,680.00
110	Pruyn, Willie R.	Central Pa.	.75		
	16 Bagwell Ave.	W. North Car.	9.25		
	Raleigh, N. C. 27607	Total	10.00		481.69
111	Randall, Virgie L., 1003 Buffalo St.	W. North Car.	22.00	1.00	
	Shelby, N. C. 28254	Total	22.00	1.00	1,104.00
112	Raper, Annie B., Box 145	W. North Car.	10.00		
	Welcome, N. C. 27374	Total	10.00		561.00
113	Rathburn, Ruth S., Rt. 5, Box 331	W. North Car.	33.00		
	Waynesville, N. C. 28786	Total	33.00		1,584.00
114	Rayle, Pearl M., Rt. 3, Box 76	W. North Car.	10.00		
	Statesville, N. C. 28677	Total	10.00		964.08
115	Rayle, Mrs. Paul R., 1703 Cobb St.	W. North Car.	26.50		
	Greensboro, N. C. 27403	Total	26.50		1,272.00
116	Rayle, Annie M., Box 892	W. North Car.	36.50	.75	
	Stanley, N. C. 28164	Total	36.50	.75	1,788.00
117	Rich, Ola S., 211 N. Melville St.	W. North Car.	24.00		
	Graham, N. C. 27253	Total	24.00		1,152.00
118	Richardson, Selma	W. North Car.	21.50		
		Total	21.50		516.00
119	Robbins, Mary C., Methodist Home	Montana	1.25		
	3420 Shamrock Dr.	W. North Car.	37.00		
	Charlotte, N. C. 28205	Total	38.25		1,819.80
120	Robinson, Ruby F.	W. North Car.	30.50		
		Total	30.50		122.00
121	Rowe, Pearle B., 150 Pinecrest Rd.	W. North Car.	32.00		
	Durham, N. C. 27705	Total	32.00		1,536.00
122	Shelton, Maude N., 828 Crescent Dr.	W. North Car.	47.50		
	Reidsville, N. C. 27320	Total	47.50		2,280.00
123	Sherrill, Sue B., Rt. 1	W. North Car.	7.00	3.00	
	Iron Station, N. C. 28080	Total	7.00	3.00	505.00
124	Sisk, Belle M., P. O. Box 275	W. North Car.	20.50	2.75	
	Kinston, N. C. 28501	Total	20.50	2.75	1,157.04
125	Smith, Pearl L., 360 S. Section St.	W. North Car.	31.25		
	Fairhope, Ala. 36532	Total	31.25		1,500.00

No.	Name of Claimant	Responsible Conference	Yrs. of Service Mem.	Yrs. of Service Sup.	Annual Pension
126	Stamper, Rose W., Methodist Home 3420 Shamrock Dr.	W. North Car.	34.00	2.00	
	Charlotte, N. C. 28205	Total	34.00	2.00	1,728.00
127	Stanbury, Zula B., c/o Rev. J. Coble, Supt., 2616 Erwin Rd.	North Car.	25.00		
		W. North Car.	20.25		
	Durham, N. C. 27705	Total	45.25		2,184.08
128	Stanford, Ethel C., 140 Lancaster St.	W. North Car.	11.75		
	Chester, S. C. 29706	Total	11.75		564.00
129	Stubbins, Vera W., Box 216	W. North Car.	44.00		
	Efland, N. C. 27243	Total	44.00		2,112.00
130	Swaringen, Sarah F. 224 Hyde Park Ave.	North Car.	1.00		
		W. North Car.	23.00		
	Concord, N. C. 28025	Total	24.00		1,190.48
131	Taylor, Rosamond L., 412 McNeil St.	W. North Car.	41.00		
	Gastonia, N. C. 28052	Total	41.00		1,968.00
132	Trollinger, Thelma W., 805 N. Main	W. North Car.	10.00		
	St., Randleman, N. C. 27317	Total	10.00		480.00
133	Trollinger, Nettie R., 510 Piedmont	W. North Car.	35.50		
	St., Reidsville, N. C. 27320	Total	35.50		1,704.00
134	Truesdale, Bessie A. 1244 Westover Terr.	South Car. SEJ	28.00		
		W. North Car.	14.00		
	Greensboro, N. C. 27408	Total	42.00		2,102.88
135	Umberger, Beulah	W. North Car.	16.00		
		Total	16.00		141.84
136	Usry, Maude M. 50 Bland Ave.	North Car.	5.00		
		W. North Car.	8.00		
	Sumter, S. C. 29150	Total	13.00		766.00
137	Vick, Annie E., 2608 University Dr.	W. North Car.	33.00		
	Durham, N. C. 27707	Total	33.00		1,584.00
138	Ward, Georgia M., Methodist Home 3420 Shamrock Dr.	W. North Car.	30.00	.25	
	Charlotte, N. C. 28205	Total	30.00	.25	1,452.00
139	Warren, Aurelia, 906A Warren St.	W. North Car.	21.00	12.00	
	Monroe, N. C. 28110	Total	21.00	12.00	1,584.00
140	Weaver, Florence S. 220 New Dr.	Holston	10.00		
		W. North Car.	34.25		
	Winston-Salem, N. C. 27103	Total	44.25		2,064.00
141	Wellman, Winnie 373 Euclid Ave.	North Car.	3.00		
		W. North Car.	36.75	1.75	
	Statesville, N. C. 28677	Total	39.75	1.75	1,986.60
142	West, Emily K., 103 Norwood Ave.	W. North Car.	44.75		
	Asheville, N. C. 28804	Total	44.75		2,148.00
143	Whitson, Vita M., 126 McQueen St.	W. North Car.	28.25	1.00	
	Rockingham, N. C. 28379	Total	28.25	1.00	1,404.00
144	Wilkinson, Lena D., 925 Glenwood	W. North Car.	41.50		
	Rd., Asheboro, N. C. 27203	Total	41.50		1,992.00
145	Williams, Annie J., Rt. 2, Farming-	W. North Car.	30.50		
	ton, Mocksville, N. C. 27028	Total	30.50		1,464.00
146	Williams, Edith C., 421 Akers Dr.	W. North Car.	36.00	.75	
	Wilmore, Ky. 40390	Total	36.00	.75	1,764.00

No.	Name of Claimant	Responsible Conference	Yrs. of Service Mem.	Yrs. of Service Sup.	Annual Pension
147	Williams, Minnie H., 328 W. Pine St.	W. North Car.	40.00		
	Mount Airy, N. C. 27030	Total	40.00		1,920.00
148	Williams, Vera H.	W. North Car.	46.50	1.75	
	2716 Loch Dr., N.W.				
	Winston-Salem, N. C. 27106	Total	46.50	1.75	193.00
149	Williamson, Maude, 232 New Dr.	W. North Car.	32.00		
	Apt. B., Winston-Salem, N. C. 27103	Total	32.00		1,536.00
150	Wilson, Bertha A., Beacon Hall	W. North Car.	10.00		
	Room 144, Oak Ridge, Tenn. 27830	Total	10.00		576.00
151	Winslow, Mary C., 1324 Parkway	W. North Car.	37.50		
	Ave., Charlotte, N. C. 28208	Total	37.50		850.00
152	Wise, Ada Dora, c/o Cecil S. Wise	W. North Car.	29.75	1.00	
	Rt. 2, Dallas, N. C. 28034	Total	29.75	1.00	1,476.00
153	Wolfe, Stella	Holston	16.00		
	Stoneville, N. C. 27048	W. North Car.	29.00		
		Total	45.00		815.08
154	Womack, Minnie A., Box 234	W. North Car.	25.25		
	Bryson City, N. C. 28713	Total	25.25		1,212.00
155	Yates, Flossie M., Rt. 1, Box 448A	W. North Car.	24.00		
	Troutman, N. C. 28166	Total	24.00		1,152.00
156	Yountz, Mrs. J. E., Box 749	W. North Car.	30.50		
	Statesville, N. C. 28677	Total	30.50		1,476.00
		Widows Total	4814.50	79.50	

Children

1	Aycock, Helen, The Methodist	W. North Car.	39.50		
	Home, 3420 Shamrock Dr.				
	Charlotte, N. C. 28205	Total	39.50		632.04
2	Brandon, Joyce M.,	W. North Car.	28.50		
	Mrs. Brandon, Jr., for				
	Rt. 2, Box 18Z6				
	Newton, N. C. 28658	Total	28.50		456.00
3	Brandon, Marcel C.,	W. North Car.	28.50		
	Mrs. Brandon, Jr., for				
	Rt. 2, Box 18Z6				
	Newton, N. C. 28658	Total	28.50		456.00
4	Brandon, Myra Jane	W. North Car.	28.50		
		Total	28.50		38.00
5	Caldwell, Carroll H.	W. North Car.	14.00		
	June Caldwell for	Chaplains	7.50		
	525 Ridgecrest Rd. N. E.				
	Atlanta, Ga. 30307	Total	21.50		236.46
6	Carpenter, William	W. North Car.	10.00		
	Grace Scroggs for				
	Rt. 1, Candler, N. C. 28715	Total	10.00		160.08
7	Gordon, Mary Helen	W. North Car.	8.00	2.00	
	Mrs. A. F. Gordon for				
	118 Pennsylvania				
	West Asheville, N. C. 28806	Total	8.00	2.00	160.08
8	Gordon, Patricia L.	W. North Car.	8.00	2.00	
	Mrs. A. F. Gordon for				
	118 Pennsylvania				
	West Asheville, N. C. 28806	Total	8.00	2.00	160.08

No.	Name of Claimant	Responsible Conference	Yrs. of Service Mem.	Yrs. of Service Sup.	Annual Pension
9	Gordon, Jr., Albert F. Mrs. A. F. Gordon for 118 Pennsylvania	W. North Car.	8.00	2.00	
	West Asheville, N. C. 28806	Total	8.00	2.00	160.08
10	Holmes, Robert A. Mrs. J. J. Holmes for 334 S. Center	W. North Car.	24.50		
	Statesville, N. C. 28677	Total	24.50		392.04
11	Howard, Martha Pauline Howard for 117 Honeywood Ave.	W. North Car.	35.00		
	Charlotte, N. C. 28208	Total	35.00		560.04
12	Peace, Frances	W. North Car.	15.75		
		Total	15.75		126.00
13	Phillips, Bobbie C.	W. North Car.	11.50		
		Total	11.50		92.04
14	Trolinger, Jane C. Mrs. Trolinger for 805 N. Main St.	W. North Car.	33.00		
	Randleman, N. C. 27317	Total	33.00		528.00
15	Williams, Hannah F. Mrs. C. Williams for 421 Akers Dr.	W. North Car.	36.00	.75	
	Wilmore, Ky. 40390	Total	36.00	.75	588.00
16	Williams, Julia C. Mrs. C. Williams for 421 Akers Dr.	W. North Car.	36.00	.75	
	Wilmore, Ky. 40390	Total	36.00	.75	588.00
17	Williamson, Alice C. 232 New Dr., # B	W. North Car.	32.00		
	Winston-Salem, N. C.	Total	32.00		512.04
18	Stanbury, Elizabeth, Methodist Retiment Homes, 2616 Erwin Rd.	W. North Car.	44.25		
	Durham, N. C. 27705	Total	44.25		472.00
		Children Total	594.50	7.50	

Special Conference Claimants — Retired Ministers

1	Billings, Roscoe L., 4334 Old Town	W. North Car.	21.75		
	Dr., Winston-Salem, N. C. 27106	Total	21.75		1,392.12
2	Gardner, Jesse S., Rt. 5	W. North Car.	7.75		
	Mount Airy, N. C. 27030	Total	7.75		496.04
3	Gover, Ed C., 910 Kingdom Way	Kentucky	2.00		
	Avon Park, Fla. 33825	W. North Car.	11.75		
		Total	13.75		864.04
4	Greene, Grover C., 610 Shady Lane	W. North Car.	9.00		
	Marion, N. C. 28752	Total	9.00		576.00
5	Hall, Lewis W., Rt. 1	W. North Car.	28.00		
	Newland, N. C. 28657	Total	28.00		1,792.04
6	Lovett, Gaither L., Rt. 1, Box 480	W. North Car.	37.75		
	Lenoir, N. C. 28645	Total	37.75		2,416.04

No.	Name of Claimant	Responsible Conference	Yrs. of Service Mem.	Yrs. of Service Sup.	Annual Pension
7	Newell, Mamie D., 1135 Tarrington	W. North Car.	10.75		
	Ave., Charlotte, N. C. 28205	Total	10.75		688.04
8	Pyatt, J. D.	W. North Car.		26.50	1,272.05
9	Setzer, Robert A., Rt. 6, Box 636	W. North Car.	13.75		
	Lenoir, N. C. 28645	Total	13.75		880.04
10	Strader, Silas G., 404 Virginia Ave.	W. North Car.	9.00		
	Eden, N. C. 27241	Total	9.00		576.00
11	Taylor, Luther M., 6310 Robinson	W. North Car.	10.00		
	Ch. W., Charlotte, N. C. 28212	Total	10.00		640.08
12	Terrell, I. J.	W. North Car.	14.75		
	Denton, N. C. 27239	Total	14.75		944.04
13	Templeton, Lonnie W., Rt. 2	W. North Car.	17.75		
	Mooresville, N. C. 28115	Total	17.75		1,136.04
14	Wood, Leroy, c/o Dale Wood	W. North Car.	16.00		
	Blowing Rock, N. C. 28605	Total	16.00		1,024.04
		Retired Total	230.00		

Special Conference Claimants — Widows

1	Abernethy, Saidee I., 4242 Ashland	W. North Car.	15.25		
	Dr., Greensboro, N. C. 27407	Total	15.25		732.00
2	Gwyn, Ethel B., 220 Hylton St.	W. North Car.	16.75		804.00
	Mount Airy, N. C. 27030	Total	16.75		804.00
3	Pyatt, Launa, Rt. 1, Box 128	W. North Car.	12.75		
	Marion, N. C. 28752	Total	12.75		612.00
4	Prichard, Katie	W. North Car.	10.00		
	Hiddenite, N. C. 28636	Total	10.00		480.00
5	Sorrells, Nannie B., Rt. 4	W. North Car.	10.00		
	Franklin, N. C. 28734	Total	10.00		480.00
9	Tuttle, Ina H., Parkview 1, # 5 215 W. 3rd Ave.	W. North Car.	10.00		
	Lexington, N. C. 27292	Total	10.00		480.00
10	Williams, Nettie Jane, Rt. 2, Box 388	W. North Car.	32.00		
	Summerfield, N. C. 27358	Total	32.00		1,536.00
		Widows Total		153.75	
		Conf. Total	10155.50	572.75	

Report No. 5

Treasurer's Report

Combined Cash Receipts and Disbursements
Fiscal Year Ended May 31, 1968

Receipts

Conference Treasurer, 1967-1968	$ 850,000.00
Trustees of Superannuated Endowment Fund WNC Conference	25,020.15
Final Full Settlement of Fiscal Agent's Account	48,094.10
Uninvested Cash Principal Final Settlement of Fiscal Agent's Account	8,971.52
General Superannuate Endowment Fund $1.95 per Service Year	12,036.28
Conference Superannuate Endowment Fund @ 5%	4,982.77
Methodist Publishing House	15,083.11
Pension Liability Payments for Special Appointees	1,340.00

Dr. John R. Paddison Estate			3,550.00
Miscellaneous			2,587.87
Interest			674.78
			$ 972,340.58
Fiscal Agent: Income Cash-Receipts			
On hand		$ 2,052.11	
Dividends	$ 222.00		
Interest	217.57		
Sale of Notes	47,000.00	47,439.57	
Principal Cash-Receipts		$49,491.68	
Sale of Note		$ 9,000.00	58,491.68
Total Operating Receipts			$1,030,832.26
Cash on Hand May 31, 1967			542,636.32
Total			$1,573,468.58
Disbursements			
Payments to Superannuated Ministers			$ 27,756.47
Payments to Widows and Orphans			18,273.55
Premiums—Hospital Insurance Pensioners and Dependents			16,620.37
Premiums—Nursing Home Care			4,507.19
Pension Liability, Special Appointee Refund			64.00
General Board of Pensions (MRPF)		$1,238,000.00	
Uninvested Cash Principal		8,971.52	1,246,971.52
Metropolitan Savings and Loan Interest			514.42
			$1,314,707.52
Administrative Expenses			
Clerical		$ 2,000.00	
Audit		490.20	
Miscellaneous—Postage, Travel, etc.		800.06	3,290.26
			$1,317,997.78
Fiscal Agent:			
Income Cash—Disbursements			
Fiscal Agents Commissions through Fiscal Period June 30, 1967		$ 1,397.58	
Board of Pensions Full Settlement of Account		48,094.10	
		49,491.68	
Principal Cash—Disbursements			
Insurance Fees, Postage, and Insurance		$ 28.48	
Board of Pensions Full Settlement of Account		8,971.52	
		9,000.00	58,491.68
Total Operating Disbursements			$1,376,489.46
Cash on Hand May 31, 1968			196,979.12
Total			$1,573,468.58

Report R

CONFERENCE COORDINATING COMMITTEE

The Conference Coordinating Committee has continued during the 1967-1968 conference year to seek a further refinement of its organization and work. Each of the constituent sections held meeting in which steps were taken to improve the coordination of their several programs, and from which proposals were brought to the committee.

The Council of Secretaries has conferred faithfully and effectively toward the end of bringing into harmony the programs of the various conference agencies and eliminating duplication of effort. A striking example is to be seen in the cooperative labors of boards and agencies in presentation and promotion of the conference stewardship emphasis.

During the year, pursuant to the action of the 1967 Annual Conference, there was established and incorporated The Methodist Foundation of the Western North Carolina Conference, Inc.

Among the many matters engaging the attention of the Coordinating Committee were:

the implementation of the conference stewardship program;

preparations for merger of the Western North Carolina Conference with that portion of the North Carolina-Virginia Conference lying within its geographic bounds;

the better use of audio-visual materials;

the attendance of executive secretaries of the Conference at the General Conference in Dallas;

the need for an administrative assistant to the bishop;

support for the program of Interpreter's House.

It is recommended:

ADMINISTRATIVE ASSISTANT TO THE BISHOP

1. That the Annual Conference authorize the establishment of the office of Administrative Assistant to the Bishop, the duties of such assistant to be developed by the bishop and the Cabinet in conference with the man involved and with the counsel of conference leaders, and that provision be made for his office and support. The Administrative Assistant shall have no responsibility in the making of appointments.

CHANGES IN THE CONSTITUTION

2. That the following changes in the constitution of the Coordinating Committee, as set up by the Annual Conference of 1966, be made:

A. On page 260 of the 1966 Conference Journal, subparagraph three: At the end of the first paragraph delete the words "and two representatives (who shall not be employees of an agency) elected by each of the Sections," and replace them with the following: "and two representatives from each Section, the chairman and one elected member. Neither shall be an employee of an agency of the Conference."

B. On Page 260 of the 1966 Conference Journal, in subparagraph three, at the end of the paragraph, add the following words: "and seven members-at-large chosen by the Executive Committee of the Coordinating Committee and confirmed by the succeeding session of the Annual Conference."

CONFERENCE CALENDAR

3. That the Council of Secretaries of the Coordinating Committee be charged with the responsibility of preparing, printing and distributing the Conference Calendar, and that they work with the Executive Committee of the Coordinating Committee to coordinate scheduled events.

CONSERVATION

4. That the many gains of the Committee be carefully preserved as the Annual Conference undergoes such reorganization as the General Conference may dictate.

STEWARDSHIP

5. That the Stewardship Development program of the 1967-1968 conference year be continued through 1968-1969.

THE METHODIST FOUNDATION

6. That the Methodist Foundation of the Western North Carolina Conference, Inc., be made known throughout the Conference and its development promoted on conference, district and local levels.

NOMINATIONS FOR DISTRICT LAY REPRESENTATIVES

7. That the following be elected as the district lay representatives of the Coordinating Committee:

ALBEMARLE DISTRICT: W. Bryan Moore, term to expire in 1973;

ASHEVILLE DISTRICT: Phillip N. Sales, term to expire in 1974;
CHARLOTTE DISTRICT: James R. Felts, Jr., term to expire in 1969;
GASTONIA DISTRICT: Edwin C. Ford, term to expire in 1970;
GREENSBORO DISTRICT: J. C. Cowan, Sr., term to expire in 1973;
HIGH POINT DISTRICT: D. W. Holt, term to expire in 1973;
MARION DISTRICT: Robin Hood, term to expire in 1972;
NORTH WILKESBORO DISTRICT: Fred C. Hobson, term to expire in 1970;
SALISBURY DISTRICT: Reid G. Leonard, term to expire in 1974;
STATESVILLE DISTRICT: E. M. Dudley, term to expire in 1972;
THOMASVILLE DISTRICT: George D. Finch, term to expire in 1969;
WAYNESVILLE DISTRICT: Hugh Massie, term to expire in 1971;
WINSTON-SALEM, FORSYTH DISTRICT: Ralph M. Stockton, Sr., term to expire in 1971.
WINSTON-SALEM, NORTHEAST DISTRICT: Robert M. Smith, term to expire in 1974.

MEETING DATES

8. That the following be the schedule for the 1968-1969 meetings of the Committee:
June 24, 1968, 10:30 a.m. — First Methodist Church, Charlotte
December 9, 1968, 10:30 a.m. — First Methodist Church, Charlotte
April 14, 1969, 10:30 a.m. — First Methodist Church, Charlotte

W. BRYAN MOORE, *Chairman*
J. CLAY MADISON, *Vice-Chairman*
PHILIP L. SHORE, JR., *Secretary*

Report S

COMMITTEE ON PASTORAL CARE AND COUNSELING

Annual Seminars

One of the major accomplishments of the Committee on Pastoral Care and Counseling again this year has been the holding of Regional Seminars on Mental Health. The seminar was conducted on October 13, at Salisbury, for the Salisbury, Albemarle, Statesville and Thomasville Districts. The resource people were Dr. and Mrs. Foster Williams. Dr. Williams is Director of Pastoral Care and Counseling for the Indiana Area of the Methodist Church, and Mrs. Williams is well trained in this specialized field. A second seminar was conducted at Waynesville for the Waynesville and Asheville Districts. This seminar was conducted on October 19, with Dr. Iverson Graham, at present the Executive Director of the Florence, South Carolina School of Pastoral Care and Minister Counseling, as resource person. The third seminar was held at Shelby for the Gastonia and Marion Districts. Dr. Graham was also the resource person for this seminar. The fourth seminar was conducted in Winston-Salem for the Winston-Salem, High Point, Greensboro, and North Wilkesboro Districts. Dr. Richard Young, Director of the Department of Pastoral Care at the Baptist Hospital and the Bowman Gray School of Medicine, was resource person for the ministers and wives, and Dr. David Mace, Professor of Family Sociology at the Behavioral Sciences Center, Bowman Gray School of Medicine, led the seminar for members of pastoral relations committees. Despite the fact that a very similar series of seminars had been conducted the previous year the participation was quite good in all of the sessions.

Dr. Mace, in the Winston-Salem Seminar with members of pastoral relations committees, had a particularly fruitful session with in excess of 150 people present. He kept careful record of the responses of the participants concerning relationships between the minister and his family and the church laity. These thoughts were considered to be so important that they have been condensed and made available to each District Superintendent of the Conference to place in the hands of the chairman of the pastoral relations committees of each local church.

Full-time Director of Pastoral Care and Counseling

The Committee has done extensive work directed to completing the plans for securing a full time director of Pastoral Care and Counseling for the Conference. A sizeable number of well trained persons appear to be available, but the proper financing of the program still has not been realized. However, there is substantial reason to believe that non-Conference funds may be had in the foreseeable future in an amount which might make this program a reality with the slight increase of Conference funds now being

allocated to the work. There are many indications that a full time person in pastoral counseling is a definite need of the Conference both for counseling of ministers and families and for directing the guidance and testing program now being conducted as a profitable part of the work of the Board of Ministerial Training and Qualification. Even though the efforts made during the year were not rewarded with the beginning of the program, there is no reason to interpret the work as wasted. In increasing fashion the need for and value of the program is being sensed by ministers and laymen and it should become a reality in the forseeable future.

Summer Clinics at Duke Divinity School

In recent years The Board of Hospitals and Homes has had a grant of $500 for use in providing four scholarships to clinics on Pastoral Care and Counseling at Duke University. At the suggestion of the Board of Hospitals and Homes this amount will in future be administered through the Committee on Pastoral Care and Counseling without any change except in the administering agency. In addition to these scholarships it is with appreciation that we acknowledge an additional $500 of scholarship help to be given to ministers of the Conference who attend the Clinics if they are serving in pastorates which entitle them to Duke Endowment benefits. It is anticipated that there will be eight ministers from the Conference in attendance at the Clinics during the summer of 1968. We also express appreciation for the excellent summer clinics at the Candler School of Theology and encourage our ministers to attend them.

Proposals for 1968-69

1. Continue to work for securing a full time worker in Pastoral Care and Counseling with additional duties in Guidance and Testing for the Board on Ministerial Training and Qualification.

2. Continue seminars on mental health but discontinue the sessions for ministers and wives unless they are requested by a District Superintendent for a district or sub-district session. This is being done because the Committee feels that the majority of the ministers and wives have had recent access to these seminars and will have a minimum of interest in them. The seminars for pastoral relations committees will be continued since it is reasonable to assume that turnover in this committee in local churches result in a considerable number of people who have not attended one of the seminars.

3. Assist ministers upon request in the making of contact with well trained specialists in counseling.

4. Promote maximum attendance at summer clinics and involve as many district directors of pastoral care and counseling as possible in training opportunities.

5. Publicize opportunities for attendance at profitable sessions on mental health which are provided through other church groups and well qualified secular agencies.

JULIAN A. LINDSEY, *Chairman*
ORION HUTCHINSON, *Vice-Chairman*
RAY SWINK, *Secretary*

Report T

COMMITTEE ON PUBLISHING INTERESTS

The union of The Methodist Church and The Evangelical United Brethren Church, and the subsequent joining of the general publishing interests of the two churches will bring our Methodist Publishing House to the threshold of a new day of increased service to eleven million United Methodists. For Publishing House administrators, the year was a year of planning and preparation to put the House in the best possible position to carry forward its responsibilities in the new church.

The financial success of the Publishing House during the past year has opened the way for needed expansion of the business to include the opening of new Cokesbury stores in Seattle, Washington (November 6, 1967) and Birmingham, Alabama (November 30, 1967).

In consideration of the year's success and prospects for the future, the Board of Publication increased the annual appropriation to the conference claimants to $800,000. Of this amount, the Western North Carolina Conference receives $17,101.58.

The church's reception of the new *Methodist Hymnal,* published in July, 1966, has

exceeded all expectations. As this report is written, more than 3,300,000 copies of the Hymnal have been ordered and delivered.

The new and quite different adult literature, "Man's Search for a Meaningful Faith," was ready for fall, 1967, distribution. Plans for new youth materials in 1968 were concluded. Plans for additional adult materials in 1969 were crystallized and feasibility checks are now being made.

During the year, circulation of *Together,* the general periodical for Methodist families, decreased nationally. A joint promotion campaign last October for *Together* and the *North Carolina Christian Advocate* resulted in a decreased circulation of *Together.* This year, *one* Methodist in *twenty-eight* subscribes to *Together* in the Western North Carolina Conference. In the Southeastern Jurisdiction, *one* Methodist in *thirty-eight* subscribes. Nationally, *one* Methodist in *eighteen* subscribes.

In light of the results of the joint campaign last fall, the Western North Carolina Conference Committee on Publishing Interests recommends the following circulation plan as part of the Western North Carolina Conference program for every local church during 1968-69:

1. To again conduct a Conference-wide joint campaign next fall for *Together* magazine and the *North Carolina Christian Advocate* if agreeable with the *Advocate* office.

2. To continue the election or appointment of a *Together-North Carolina Christian Advocate* agent in every local church to develop maximum circulation in the church's constituency, and to make this practice uniform in every district by including the agent's name in the list of officers in each local church for the new year.

3. To set as a Conference-wide goal for *Together* circulation an increase of *ten* subscribers for every *three hundred* members in each local church.

HENRY A. JUSTICE, *Chairman*

Report U

THE EUGENE M. COLE FOUNDATION

Charlotte, N. C.

Statement of Income and Expenses for Year Ended April 30, 1968

Income:			
Rents			$ 96,462.53
Interest			3,976.50
Dividends			70.00
Sign Rent			225.00
Parking Fee			2,354.03
Miscellaneous			185.12
			$103,273.18
Expenses:			
Repairs to Rental Property		$ 6,166.42	
Add: Additions to Reserve for Repairs and Improvements based on yearly average gross income: June 1944-April 1967	$1,743,770.71		
Year ended April 30, 1968	103,273.18		
Total	$1,847,043.89		
Yearly Average (24 years)	$ 76,960.16		
10% of Yearly Average	$ 7,696.02		
Less: Reserve Balance April 30, 1967	$ 7,581.61	114.41	
Water		610.87	
Lights and Power		4,204.45	
Taxes		13,386.53	
Fuel		1,603.44	

Depreciation		18,324.00	
Supplies		721.88	
Maintenance		8,606.40	
Commissions		2,688.81	
Salaries		2,500.00	
Insurance		2,783.86	
Miscellaneous		960.46	62,671.53
			$ 40,601.65

ASSETS AND LIABILITIES

Assets:			
Cash		$ 81,222.59	
Less: Reserve for Repairs		7,696.02	
Unrestricted Cash			$ 73,526.57
Note Receivable—Current			720.00
Rent Receivable			2,881.82
Total Current Assets			$ 77,128.39
Fixed Assets—at Cost			
Land		$156,976.82	
Buildings and Improvement	$648,629.39		
Furniture and Fixtures	13,289.48		
	$661,918.87		
Less: Accumulated Depreciation	209,531.43	452,387.44	$609,354.26
Other Assets:			
Investments		$ 500.00	
Notes Receivable:			
Due subsequent to one year	$ 15,620.61		
Other	13,000.00	28,620.61	29,120.61
			$715,613.26

LIABILITIES

Accounts Payable	$ 100.00
Withholding Taxes	108.33
Total Current Liabilities	$ 208.33

NET WORTH

Principal Accounts		
The Eugene M. Cole Foundation	$669,388.00	
Reserve for Distribution	46,016.93	715,404.93
		$715,613.26

ANALYSIS OF RESERVE FOR DISTRIBUTION

April 30, 1968

	Fiscal Period Ended	Net Income	Distribution to Beneficiaries	Reserve Balance 4-30-68
June 30th	1945	$ 17,209.92	$ 8,180.00	$
	1946	23,500.75	18,610.32	
	1947	35,263.85	25,740.50	
	1948	28,577.40	26,347.00	
	1949	32,716.70	33,206.58	
	1950	36,182.78	31,682.41	
	1951	42,339.75	34,287.43	
	1952	35,514.92	37,307.98	
	1953	36,260.05	35,395.10	
	1954	42,172.37	34,164.79	
	1955	36,962.56	36,166.61	
	1956	37,885.75	44,632.50	
April 30th	1957	36,054.45	24,154.03	
	1958	36,354.98	12,445.21	
	1959	43,398.54	74,230.50	
	1960	40,466.45	24,716.44	
	1961	46,918.43	48,581.18	
	1962	53,033.65	52,821.50	
	1963	46,722.79	46,748.33	
	1964	33,105.90	45,479.59	
	1965	57,960.46	59,146.60	
	1966	30,764.03	46,801.93	
	1967	31,029.54	32,314.73	
	1968	40,601.65	21,819.48	
		$900,997.67	$854,980.74	$46,016.93

Report V

THE DUKE ENDOWMENT

I. CHURCH BUILDING GRANTS			
A. Number of churches on file that requested counseling aid and approval of plans			
B. Churches approved for financial aid:			
North Carolina Conference	12	$138,500.00	
Western North Carolina Conference	18	184,500.00	
	30		323,000.00
C. Initial Planning Grant	16		14,335.00
II. CHURCH MAINTENANCE FUND			
A. Regular Pastorate			
North Carolina Conference	37	37,500.00	
Western North Carolina Conference	40	37,500.00	
	77		75,000.00
B. Summer Assistants			
North Carolina Conference	27	27,000.00	
Western North Carolina Conference	71	70,900.00	
	98		97,900.00
C. Winter Assistants			
North Carolina Conference	24	19,800.00	
Western North Carolina Conference	7	6,400.00	
	31		26,200.00

D. Student Pastorates			
North Carolina Conference	34	28,600.00	
Western North Carolina Conference	2	1,800.00	
	36		30,400.00
E. Supervision			5,568.00
F. Special Projects			20,625.00
G. In-Service Training			38,700.00
III. SUPERANNUATE FUND			
North Carolina Conference		87,755.00	
Western North Carolina Conference		144,245.00	
			232,000.00
GRAND TOTAL			$863,728.00

M. WILSON NESBITT

Report W

ARCHIVES AND HISTORY

(Historical Society)

The Historical Society has continued in its activities to help the Conference to make history, and to encourage our churches to preserve history. The last book written by Dr. Elmer T. Clark was "Methodism In Western North Carolina." Copies of this book are still available and the Historical Society encourages the further distribution of the book throughout the Conference.

The Historical Society has distributed copies of Dr. Clark's book to the candidates received on trial in 1966 and 1967, and is presenting a copy of it to each member of the class entering the Annual Conference on trial at this session. The Society hopes to continue the presentation of the Conference History to each member of each subsequent class received on trial.

The grave of an early Methodist Minister, John Lee, is in the bounds of the North Wilkesboro District. This grave is unmarked, and the society is seeking means of properly marking this grave.

With the most recent unification we have experienced in the Methodist Tradition, the Historical Society is urging those who have come into this union to collect their historical records and see that these are preserved.

This Conference offers a vault for storage of records in Statesville, North Carolina, and encourages our churches to deposit records and documents in the Conference Archives.

The state of North Carolina also offers a service to our people which should be used. The Department of History and Archives of the State will microfilm the documents of our churches and file these records in Raleigh. This service should be used to help assure the preservation of important records.

The Historical Society continues to offer cooperation in helping to disseminate information regarding proper preservation of records, collection of information, and any other assistance. The World Methodist Council Office at Lake Junaluska also is willing to cooperate in giving assistance in the matters of preserving historical records.

R. HERMAN NICHOLSON, *President*
J. J. POWELL, *Secretary*

Report X

INSTITUTE FOR HOMILETICAL STUDIES

Report No. 1

The Institute is a chartered non-profit corporation. As stated in the Articles of Incorporation, the purpose of the Institute is "to do those things which will bring to the Western North Carolina Conference of The Methodist Church, to its various sections and to the studies of the ministers a continuing homiletical education program which wil magnify the preeminence of preaching in the divine calling of the Christian pastor; maintain a strong confidence in the preached Word as the preferred form of Christian ministry; challenge and stimulate preachers to accept the disciplines required for preaching to become the peculiar means by which the people and the church may hear the commanding, judging and saving word of God in the contemporary situation, and through hearing, may experience a total encounter with God; and inspire and sustain the eagerness to preach and to hear preaching which has traditionally characterized both preachers and the people of The Methodist Church."

Report No. 2

The Institute is engaged in a five-pronged program.

THE BISHOP'S READING PROGRAM IN HOMILETICS

This section has responsibility for a reading program which includes the following various projects: an annually-revised list of recommended books on preaching provided to all ministers; the presentation of an award book to each man receiving a pastoral appointment when admitted on trial, and thereafter one each year for three years upon certification that he has read during the year three books recommended on the book list; a "Bishop's Book on Preaching," selected annually and recommended to all ministers serving pastoral appointments; and "reading groups" in each district growing from study and centering around the "Bishop's Book on Preaching."

1. All ministers serving pastoral charges have received a Bishop's Reading Program Notebook which contains a list of all books on preaching now in print; a list of books heavily recommended for enrichment of preaching; and a list of recommended books for reading by laymen.

2. *The Seven Worlds of the Minister,* by Bishop Gerald A. Kennedy, and *Six Days and Sunday,* by Dow Kirkpatrick, have been named the 1969 Bishop's Books on Preaching.

3. *The Word Interprets Us* by Merrill Abbey is being presented as the Award Book for this year to those who are being admitted on trial and those who have reported that they have read at least three of the six heavily recommended books for 1967-68.

4. The six books on preaching which are being given a heavy recommendation are *His Word Through Preaching,* by Gerald A. Kennedy; *The Preacher and His Audience,* by Webb Garrison; *Communicating The Gospel,* by Halford E. Luccock; *Doctrinal Preaching for Today,* by Andrew W. Blackwood; *For We Have This Treasure,* by Paul Scherer, and *Manchild in the Promised Land,* by Claude Brown.

5. Books recommended for laymen are *How to Believe,* by Ralph W. Sockman; *The Apostles' Creed for Everyman,* by William Barclay; *The Responsible Self,* by H. Richard Niebuhr; *Living Patiently,* by J. Allen Blair; *Peter Parson's Diary,* by W. B. J. Martin; *The Congregation in Mission,* by George Webber, and *Strengthening the Spiritual Life,* by Nels S. Ferre.

6. Books recommended for enrichment of preaching are *The Power of Perception,* by Marcus Bach; *The Person Reborn,* by Paul Tournier; *Pensee,* by Blaise Pascal; *More Sermons I Should Like to Have Preached,* by Ian Macpherson; *Human Destiny,* by Pierre Lecomte Du Nouy; *Prophetic Voices in Contemporary Theology,* by Alvin C. Porteous; and *The Ring of Truth,* by J. B. Phillips.

7. The books listed above are available through the Jordan Memorial Loan Library, Duke Divinity School.

BISHOP'S DIALOGUE SESSIONS

1. This is a program providing opportunity for conversation involving the bishop and ministers. Those who may attend are probationers and full conference members with six years or less of effective service who are serving pastorates. The sessions supply a feed-

back for the various programs of the Institute and offer opportunity for sharing problems and concerns relevant to the preaching ministry. Four sessions are held at locations determined by the geographical distribution of the men involved, and on dates scheduled in order to provide each qualified preacher two opportunities to attend one of the sessions.

2. The dialogue sessions were held this year at Lambuth Inn, Lake Junaluska; First Church, Conover; Milford Hills Church, Salisbury; and Main Street Church, Kernersville. The session at Lambuth Inn, Lake Junaluska, was an overnight session held March 10-11, that provided an informal setting and extended time for conversation. It took care chiefly of the Waynesville, Asheville, and Marion Districts.

Among the areas of discussion were the role of the minister in the present day; the appointment-making pattern; furnishing proper incentives for young ministers; seeking new patterns in experimental ministries; coping with disillusioment; the ecumenical movement; a Methodist theology; a reasonable restructuring of the church; rural ministries providing compensation and sufficient challenge; pastoral care; ministerial support; the work of the Cabinet; and Homiletics.

3. Two series of dialogue sessions will be conducted this conference year. One series will include ministers who have eight to sixteen years of effective service and are serving pastorates. This series will be conducted September 22-26. A second series will be conducted March 2-6 for full conference members and probationers with seven years or less of effective service who are serving pastorates. The districts and dates are: September 22-23 and March 2-3. Districts: Waynesville, Asheville, and Marion, at Lambuth Inn, Lake Junaluska; September 24 and March 4: Gastonia, North Wilkesboro, Statesville. and Charlotte, at places to be selected; September 25 and March 5: Albemarle, Thomasville, and Salisbury, at places to be selected; September 26 and March 6: High Point, Greensboro, Winston-Salem-Forsyth, and Winston-Salem-Northeast, at places to be selected.

CLINIC IN PREACHING

1. The Clinic in Preaching includes lectures and critiques on sermon content, communication and construction, comprises six four-hour sessions for six weeks, enrolls about forty ministers, employs professors of homiletics and theology as lecturers, and uses on a voluntary basis full members of the Conference as leaders of the critique groups.

2. A Clinic in Preaching was held at First Church, Salisbury, for six Mondays beginning September 25, with Dr. Thor Hall, Duke Divinity School, lecturer. The districts covered were Thomasville, Salisbury, Albemarle, Charlotte, and High Point.

3. Scholarships to the Duke Divinity School Clinic on Preaching were provided to ministers who in turn served as section leaders during the clinic: Robert L. Carter, Larry Wilkinson, Kelly R. Jones, Robert M. Smith, Jr., William H. Faggart, Gary Brown, and John E. Davis, Jr.

4. The 1968 Clinic in Preaching will include both *approved supplies* and *ministers without seminary training*. The clinic is scheduled for six Mondays beginning September 16. The following districts will be covered by this clinic: Winston-Salem-Forsyth, Winston-Salem-Northeast, Greensboro, Thomasville, and High Point.

5. The 1968 clinic will be correlated with the Duke Divinity School Clinic and the following have been nominated by their district superintendents for scholarships: Don Beaty, Jack Yarborough, Joel Key, Gene Little, Kenneth Johnson, John Barnes, James Gibbs, James Smith, and James Calloway.

AWARD SERMON CHALLENGE

The Sermon Award Challenge Program will get under way this year. The purpose is to motivate young ministers in sermon craftsmanship and to provide a compilation of sermon resource materials. Members of the Conference having seven years or less of effective service and probationers will be eligible. Guidelines for the program are:

1. The participants must use the theme of the current Conference emphasis.

2. The sermon must contain a minimum of eighteen hundred words and maximum of twenty-five hundred, be preached to a congregation during the current year, and acknowledge the source of borrowed materials.

3. Enrollments will be received by the district superintendent until October 15.

4. Sermon manuscripts will be received by the district superintendent until February 1. Manuscripts must be typed in double-space. No name is to appear on the manuscript. Upon receiving the manuscript, the district superintendent will assign it a number for identification during the judging.

5. Criteria to be used in judging the sermons are relevance, logic. structure, style, and theology.

6. The participant must enter into an agreement that the Institute for Homiletical Studies may use the sermon for publication in the *North Carolina Christian Advocate* or any other publication.

7. Two laymen and two ministers, appointed by the district superintendent, will select the District Award sermon, with the district superintendent casting the deciding vote in case of a tie vote. The three Conference Award Sermons will be selected from the thirteen district First Award Sermons by a panel of judges from outside the Conference.

8. Two awards will be given on the district level. The district First Award will be a Cokesbury Gift Certificate for $7.00 and a Certificate of Recognition. The district Second Award will be a Certificate of Recognition. Three awards will be given on the Conference level. The Conference First Award will be a $250.00 Cokesbury Book Gift Certificate or a $250.00 scholarship to attend one of the special study programs at a theological school. The Conference Second Award will be a $75.00 scholarship to the Lectures on Preaching, or a $75.00 Cokesbury Book Gift Certificate. The Conference Third Award will be a $35.00 Cokesbury Book Gift Certificate.

LECTURES ON PREACHING

1. The purpose of the lectures is to bring to the Conference internationally-recognized preachers, teachers, and theologians for quality instruction in preaching, offer more advanced studies than those provided by the Clinic on Preaching, and admit all men serving pastoral appointments—Conference members, probationers, approved supplies, and supplies. They are held annually and the lectures are contracted in such a manner as to give the Institute ownership. Plans include future publication of the lectures.

2. Lectures on Preaching were held January 8-9 at First Church, Charlotte, with Bishop F. Gerald Ensley the guest speaker.

3. The Lectures on Preaching for 1969 will be held at First Church, Charlotte, January 6-7, with Dr. J. Wallace Hamilton the guest lecturer.

LEAVE OF ABSENCE FOR ADVANCED STUDY

The Institute recommends that the Annual Conference invite pastoral charges to seriously consider the possibility of providing their pastors a periodic leave of absence for the purpose of pursuing advanced study, and that the following guidelines be used in considering this matter:

a leave of absence for every three (3) years tenure on a particular charge;
the leave of absence to cover a period of from two to six (2 to 6) weeks;
the leave of absence be worked out with the local church committee on Pastoral Relations and Official Board, and the leave of absence be granted in addition to vacation time, but arrangements for the vacation time be made with due consideration given to the total year's program.

It is further recommended that the Conference Board of Lay Activities be invited to give whatever leadership is required to secure consideration of this subject by the local church committee on Pastoral Relations and Official Boards.

BISHOP EARL G. HUNT, JR., *President*
CECIL L. HECKARD, *Exec. Vice-President*
CARLYLE RUTLEDGE, *Secretary*

Report Y

INTERCONFERENCE COMMISSION ON CAMPUS MINISTRY

"Through those tough college years, if it hadn't been for the openness of the Campus Minister, I probably would have left the Church altogether!" That was the sentiment expressed recently by one of the ministers who now serves effectively in our state. Openness and flexibility are possible when one's faith is strong. A ship may venture from shore when there is confidence in its anchor. A firm faith, maturity, education, and experience help to make the accepting spirit that is so essential in the effective Campus Minister.

The Campus Ministers who serve best in our state are able to do so because of their faith, maturity, education, and experience. Our full-time Campus Ministers average seven years in their present appointments. They are committed and capable.

But we are losing men. Three personnel changes are being made this summer. The Reverend Jackson W. Carroll, who has been on leave of absence from his post as Methodist Campus Minister at Duke, has resigned. He has his Ph.D. degree and will be teaching at another university. The Reverend Banks Godfrey, Associate Methodist Campus Minister at Chapel Hill, has resigned. In addition, the Reverend Maurice Ritchie, after four very effective years, will be leaving Boone to pursue graduate study. We fear that we shall lose additional men unless we are able to support them more adequately.

It is at tremendous financial sacrifice that we are privileged to have capable persons serving the campuses of our state. If an adequate housing allowance, including the cost of furniture, were given, hardly a one of them would be making the *minimum* salary paid our pastors in local churches — and everyone knows that pastors are underpaid.

The Interconference Commission on Campus Ministry is determined to provide adequate compensation for our men who serve so valiantly on the campuses. This year we are instituting a basic salary plan which will include increases for children and experience. To do this we need increased giving to the cause of Campus Ministry. An Educational Special for Campus Ministry is one of the ways every local Church can help to meet the need. We urge that each Church take such a Special.

We shall do the best we can with what you give us — and we shall do the best we can to expand the base of support through alumni cultivation and other means.

The Campus Ministry has an exciting future. No one knows what students may do next. That is one of the reasons we need mature ministers who are full of faith and capable of counseling our idealistic youth.

We of the present Interconference Commission on Campus Ministry join others in recommending the establishment of a Regional Commission on Christian Higher Education and Campus Ministry for this new quadrennium. This will afford a fuller expression of the unity we feel exists between our Conferences and among our Methodist colleges, Wesley Foundations, and other posts of Campus Ministry, and Duke Divinity School. Already we have witnessed the disappearing of suspicions and the fading of fears which are caused by division.

Ecumenism continues to spread on the campuses, as elsewhere. We are pleased always to cooperate with our Christian brothers of other denominations, and we foresee even closer working relationships in the future. We want ecumenism, and want it to be *responsible* ecumenism. Therefore, we plan to make proper preparation for each venture.

Recruitment for Church careers continues to be one of our emphases. Numerous ministers throughout North Carolina received a boost on their way from the Campus Ministry.

Our state has produced exceptionally fine leaders through the Methodist Student Movement, and we are pleased with their continued devotion to Christ and the Church. Last year Charlotte Bunch Weeks, who had served as President of the Methodist Student Movement of North Carolina, served as the first President of the University Christian Movement. This year two of the twelve members of the National Council of the Methodist Student Movement came from schools in our state. They are: Dennis Campbell, the President, who was President of the MSM of N. C. during his senior year at Duke; and Anita Thomas, who served as President of the Wesley Foundation at UNC-G. Dennis now is enrolled at Yale Divinity School. Three students from our state have been selected to serve for this quadrennium on General Boards of the United Methodist Church. They are Tom Raper of Winston-Salem and Duke, *Board of Education;* Douglas Tanner of Rutherfordton and Duke, *Board of Missions;* and Joe Mann of Sanford and UNC-Chapel Hill, *Board of Evangelism.*

The increasing cooperation between local churches and the Campus Ministry pleases us. We seek even more of this for the future. And we pray that God will use this ministry to His glory.

JAMES G. HUGGIN, *Chairman*
W. M. WELLS, JR., *State Director*

RECOMMENDATIONS FOR WESLEY FOUNDATION BOARDS OF DIRECTORS AND CAMPUS-CHURCH RELATIONS COMMITTEES

(s indicates students)

AGRICULTURAL AND TECHNICAL STATE UNIVERSITY

David Morehead, C. E. Dean, Miss Geneva J. Holmes, Mrs. David S. Coltrane, Mrs. Joe P. Barbee, Mrs. Catherine Troxler, Mrs. Naomi W. Wynn, Mrs. Mary Purnell, Miss Fannie McCallum, Samuel J. Dunn, Kenneth McNeil, Donald Earle (s), J. J. Powell, Miss Alvera McLaughlin (s), L. S. Penn. *Ex Officio:* District Superintendent, The Greensboro District; ICC member (J. W. Gwyn); ICC member (William T. Robinson), ICC member & S (Miss Brenda McCoy), Methodist Campus Minister (W. T. Brown) without vote, State Director of Methodist Campus Ministry (W. M. Wells, Jr.) without vote.

Methodist representatives on the Board of Directors of the United Campus Christian Ministry. *Term expires 1969:* W. M. Wells, Jr. *Term expires 1970:* W. T. Brown. *Term expires 1971.* Miss Geneva J. Holmes. (Vacancies may be filled by the Interconference Commission on Methodist Campus Ministry.)

APPALACHIAN STATE UNIVERSITY

University Category: O. K. Webb (1969), Dan Rice (1969), Richard Tickle (1970), Harry Merrill (1970), Lawrence Heavrin (1971), Philip Paul (1971). *Non-University Category:* W. W. Chester (1969), Bob Davis (1969), Paul Smith (1970), Mrs. J. E. Harrill (1970), Mrs. Marvin Storie (1971), Frank Auten (1971). *Students:* Danny Levi (s), Dianne Rose (s), Judy Miller (s), Ginny Cline (s). *Ex Officio:* Executive Secretary, Board of Education, WNC Conference; (Robert Stamey) Executive Secretary, Board of Missions, WNC Conference; (Horace McSwain) a representative of the WSCS of the WNC Conference, District Superintendent of the North Wilkesboro District, (John R. Hamilton); Pastor, Boone Methodist Church (R. T. Young); ICC member (James E. McCallum); ICC member (Miss Mary F. Floyd); Methodist Campus Minister (Reginald Smith) without vote, State Director of Methodist Campus Ministry (W. M. Wells, Jr.) without vote.

CAMPBELL COLLEGE

Two students to be approved by the State Director of Methodist Campus Ministry. *Ex Officio:* Fayetteville District Superintendent (Graham Eubank), Pastor, Lillington Methodist Church (Odell Walker), Pastor, Divine Street Methodist Church, Dunn (Wallace H. Kirby); State Director of Methodist Campus Ministry (W. M. Wells, Jr.) without vote.

DAVIDSON COLLEGE

Marshall Guill (s), Tom Vernon (s), Tom Rogers (s), Norris Frederick (s), Ralph Gable, Charles Ratliff, J. H. Ostwalt, Tom L. Covington, Jr. *Ex Officio:* Charlotte District Superintendent (Harlan L. Creech, Jr.); Pastor, Davidson Methodist Church (T. P. Todd, Jr.); a representative of the WSCS of the Charlotte District (Mrs. James O. Funderburk); ICC member (Miss Mary Floyd); ICC member (Herbert Hitch); State Director of Methodist Campus Ministry (W. M. Wells, Jr.) without vote.

DUKE UNIVERSITY

Class of 1969: Luther Gobbel, William Howard (ICC member), Belton Joyner, Jr., Mrs. MacMurry Richey, D. Moody Smith. *Class of 1970:* Peter Addo, John Artley, Mrs. John R. Kernodle, Jr., Donald Underwood, Donald Welch. *Class of 1971:* Mrs. Harold Mann, Kenneth Frazier, W. Derek Shows, Robert E. Cushman, Donald S. Williamson. *Students:* Nina Ruth Wright (s), Spencer Turnipseed (s), Douglas Tanner (s), John Wallace (s). *Ex Officio:* Durham District Superintendent (O. L. Hathaway), a representative of the WSCS of the Durham District (Mrs. D. E. Shakle); Chairman, Campus-Church Relations Committee 1966-68 (Robert Osborn), ICC member (Tom Raper); ICC member (C. C. Watkins), Methodist Campus Co-Minister (Canford Johnson) without vote; Methodist Campus Co-Minister (Miss Helen Crotwell) without vote; State Director of Methodist Campus Ministry (W. M. Wells, Jr.) without vote.

Nominees for Trustees of the H. H. Jordan Student Center: *Term to expire in 1969:* John Glasson (N. C. Conference), Edwin L. Jones (W.N.C. Conference), W. A. Kale (W.N.C. Conference). *Term to expire in 1970:* Paul Carruth (N. C. Conference), James W. Fowler (W.N.C. Conference), Edgar B. Fisher (N. C. Conference).

Term to expire in 1971: Charles E. Jordan (Jordan family), Mrs. Estelle Hillman (N. C. Conference), Marshall Spears, Sr. (N. C. Conference).

EAST CAROLINA UNIVERSITY

Bill Quick, J. V. Early, Charles Smith, Joe Swain, Douglas F. Carty, Charles Brown, Mrs. Jake Hadley, Mrs. James Platts, Leo Jenkins, Don Bailey, Miss Camille Staton, J. W. H. Roberts, Mrs. H. A. Davis, C. P. Morris, Sam Underwood, Henry C. Ferrell, Mrs. Edgar Fisher, Hershel G. Williams, Byron Franklin. *Ex Officio:* Greenville District Superintendent (Willis Stevens); N. C. Conference WSCS President (Mrs. Sam A. Dunn); N. C. Conference WSCS Treasurer (Mrs. Harold Mann); a representative of the WSCS of the N. C. Conference (Mrs. Hubert Odom); a representative of the WSCS of the Greenville District (Mrs. Jesse Harrell); ICC member (James C. Stokes); Executive Secretary of Educational Work of the Board of Missions of the Methodist Church (Miss Evelyn Berry); The Wesley Foundation student President and two other students to be named by the Wesley Foundation Council; President of the WSCS of Jarvis Memorial Methodist Church (Mrs. Roy Ewell); President of the WSCS of St. James Methodist Church (Mrs. John Shannonhouse); Methodist Campus Minister (James L. Hobbs) without vote; State Director of Methodist Campus Ministry (W. M. Wells, Jr.) without vote. *Members Emeritus:* Mr. and Mrs. W. W. Howell.

GARDNER-WEBB COLLEGE

Mrs. Roy Swofford, Roy Swofford, J. O. Terrell, Mrs. Royce Ellis. *Ex Officio:* Pastor, Boiling Springs Methodist Church (Richard A. Howle); Gastonia District Superintendent (Charles D. White); a representative of the WSCS of the Gastonia District (Mrs. A. A. Lockman); ICC member (James E. McCallum); State Director of Methodist Campus Ministry (W. M. Wells, Jr.) without vote.

HIGH POINT COLLEGE

William R. Locke, F. Lee Edwards, Mrs. L. M. Hays, Robert Williams (s), Judy Davis (s), Joyce Shipley (s), Judy Harvey (s), Warren Grimes (s), Linda Tanner (s), John Farmer (s), Larry Adams (s), Mrs. B. T. Collins, B. T. Collins, Mrs. James B. Noble, James B. Noble. *Ex Officio:* Pastors of the following Churches: College Village (Edwin Needham), First (Robert W. Little, Associate); Lebanon (G. W. Bumgarner); Montlieu Avenue (L. R. Akers); Wesley Memorial (Delbert Byrum, Minister of Education); Wesley Memorial (Robert H. Howard, Director of Youth Ministry); High Point District Superintendent & ICC member (P. L. Shore, Jr.); a representative of the WSCS of the High Point District (Mrs. J. D. Howard); ICC member (Mrs. Minnie B. Smith); State Director of Methodist Campus Ministry (W. M. Wells, Jr.) without vote.

LENOIR RHYNE COLLEGE

Clyde Collins, Roland Mullinix, Joseph J. Hauser, J. Marion Fulk, G. E. White, Miss Kay McCurry (s), Miss Mozelle Williams, Mrs. Emily Sherrill, Mrs. J. R. Bennett, Mrs. Bill Miller, Mrs. James Abee, Mrs. Nelson Powell, Mrs. Ruby Martin, Mrs. Frankie Herman, Mrs. Bill Moody, Steve Shuford, Tom Blackburn, J. J. Patterson. *Ex Officio:* Statesville District Superintendent (Cecil G. Hefner), ICC member (W. T. Robinson); ICC member (Robert Stamey); Associate Pastor, First Methodiset Church (Edwin Carter; State Director of Methodist Campus Ministry (W. M. Wells, Jr.) without vote.

MARS HILL COLLEGE

Raleigh English, Ernest Powell, Sr., Mrs. Ernest Powell, Sr., H. S. Rose, Jr., Miss Elizabeth Motsinger, Jack Ruth (s), Nora D'Amico (s). *Ex Officio:* Asheville District Superintendent (W. Harold Groce); a representative of the WSCS of the Asheville District (Mrs. Luke Harrison); ICC member (James G. Huggin); ICC member (J. T. Jones); Pastor, Mars Hill Methodist Church (James B. Long, Jr.) without vote, State Director of Methodist Campus Ministry (W. M. Wells, Jr.) without vote.

NORTH CAROLINA COLLEGE AT DURHAM

Methodist representatives on the Board of Directors of the United Campus Christian Ministry. *Term expires 1969:* T. A. Langford. *Term expires 1970:* Kenneth Frazier. *Term expires 1971:* W. M. Wells, Jr. (Vacancies may be filled by the Interconference Commission on Methodist Campus Ministry.)

PEMBROKE STATE COLLEGE

Mrs. Frances Carnes, Simeon F. Cummings, Miss Linda Daniels (s), Eddie Mac Locklear, Houston Locklear (s), Jakie Locklear, Harvey Lowry, Mrs. Reba Lowry,

Richard V. Mabe, Robert Mangum, Jack Martin, Robert Mooney, Andrew Ransom, Julian Ransom, Miss Ann Starbuck (s). *Ex Officio:* MSM President, Fayetteville District Superintendent (Graham Eubank); a representative of the WSCS of the Fayetteville District (Mrs. James S. Reeves); Faculty Advisor to the MSM (Miss Marjorie Kanable); ICC member (James A. Auman); ICC member (Mrs. Guion Johnson); State Director of Methodist Campus Ministry (W. M. Wells, Jr.) without vote.

THE WESLEY FOUNDATION AT RALEIGH

Landis Bennett, Thomas J. Byrum, Earl Cook, Mrs. Earl Cook, Murray Downs, Robert R. Jones, David M. Kline, R. H. Loeppert, Mrs. Pat Nave, Preston Page, R. M. Pinkerton, Rodney Sink, Herbert E. Speece, T. Darrell Spencer, H. E. Springer, Mrs. Frances Stevens, Irvin B. Tucker, Raymond C. White. *Ex Officio:* Pastor, Hayes Barton Methodist Church (Paul Carruth), Pastor, Fairmont Methodist Church (John M. Cline); a representative of the WSCS of the Raleigh District (Mrs. Wiley G. Coleman); Pastor, Highland Methodist Church (Paul Edwards); Raleigh District Superintendent (N. W. Grant); ICC member (W. A. Kale); ICC member (J. C. Stokes); ICC member (C. P. Morris); Chairman, Official Board of Fairmont Methodist Church (Bill Satterwhite), Pastor, Edenton Street Methodist Church (T. Marvin Vick); Coordinator of Religious Affairs at N. C. State University (Oscar B. Wooldridge); Methodist Campus Minister (Neal V. McGlamery) without vote; Assistant Methodist Campus Minister (Jack Durbin) without vote; State Director of Methodist Campus Ministry (W. M. Wells, Jr.) without vote. *Honorary Members:* Miss Juanita Stott, B. Troy Ferguson, Rufus R. Snyder.

THE UNIVERSITY OF NORTH CAROLINA AT CHAPEL HILL

Term expires 1969: Neill Scott, William S. Joyner, Mrs. W. J. Ogburn, Jr. *Term expires 1970:* Jack Lasley, McMurry S. Richey, Mrs. R. B. Sharpe. *Term expires 1971:* George Daniel, Douglas Sessoms, Brooks Patten. *Term expires 1972:* William E. Cunningham, Mrs. Kathryn Kirkman, Ruel Tyson. *Ex Officio:* Durham District Superintendent (O. L. Hathaway); a representative of the WSCS of the Durham District (Mrs. D. E. Skakle); Pastor, Aldersgate Methodist Church (J. C. Alexander); Pastor, University Methodist Church (H. L. Watson); Pastor, Amity Methodist Church (H. L. Tenney); Associate Pastor, University Methodist Church (E. P. Osteen); ICC member (Mrs. Minnie B. Smith); President, Secretary, Treasurer, Undergraduate, and Graduate Representatives of the Wesley Foundation; ICC member (Mrs. Guion Johnson); Methodist Campus Minister (R. L. Johnson) without vote; Program Associate (Warren Day) without vote; State Director of Methodist Campus Ministry (W. M. Wells, Jr.) without vote.

THE UNIVERSITY OF NORTH CAROLINA AT CHARLOTTE

Methodist representatives on the Board of Directors of the United Religious Ministry: Herbert Hitch, J. H. Ostwalt. *Ex Officio:* State Director of Methodist Campus Ministry (W. M. Wells, Jr.) without vote.

THE UNIVERSITY OF NORTH CAROLINA AT GREENSBORO

Term expires 1969: Thomas A. Burns, J. Elwood Mitchell, Jr., Jack Rothrock. *Term expires 1970:* Warren Ashby, Mrs. Marian Franklin, Mrs. Spencer Garlow, Mrs. Forest Ferrell, Mrs. Forrest Campbell, James F. Rogers, Kermit R. Wheeler, Miss Karen Bostian, Richard L. Collins, Mrs. Welsford F. Bishoprie. *Term expires 1971:* Richard P. Loester, B. Gordon Gentry, Ruben C. Drake, Miss Linda Swaringen, Franklin D. Parker. *Students:* Miss Dawn Streater (s), Miss Frances Jones (s), Miss Pam Locke (s), Miss Barbara Scott (s), Miss Donna Sale (s), Miss Jane Ingram (s), Miss Angie Dickens (s). *Ex Officio:* Greensboro District Superintendent (J. Garland Winkler), a representative of the WSCS of the Greensboro District (Mrs. Seymour P. Phillips); Pastor, Christ Methodist Church (George Thompson); Pastor, Grace Methodist Church (William Brantley); Pastor, College Place Methodist Church (J. Bernard Hurley); Pastor, Centenary Methodist Church (Carlton G. Alspaugh); Pastor, West Market Street Methodist Church (J. Clay Madison); Pastor, Saint Mathews Methodist Church (Joseph Bethea); ICC member (James C. Stokes); ICC member (J. W. Gwyn); Inner City Minister (O. Ray Moss); Methodist Campus Minister (Fred K. Macon) without vote; State Director of Methodist Campus Ministry (W. M. Wells, Jr.) without vote.

WESTERN CAROLINA UNIVERSITY

Term expires 1969: Charles Stewart, James Gudger, J. J. Powell, Bobby Holcomb. *Term expires 1970:* Mrs. Mabel Crum, Glenn Hardesty, Mrs. Harold Wells, David Daniel. *Term expires 1971:* Clifford Lovin, Gerald Eller, Robert Sloan, Roy English.

Berenda Beam (s), Bert King (s), *Ex Officio:* Waynesville District Superintendent (Harley Dickson), a representative of the WSCS of the Waynesville District (Mrs. Joseph Hicks), President of the WSCS of the Waynesville District (Mrs. R. K. Butler); Pastor, Cullowhee Methodist Church (Vaudry Williams); ICC member (James G. Huggin); ICC member (J. T. Jones); Methodist Campus Minister (George C. Weekley) without vote; State Director of Methodist Campus Ministry (W. M. Wells, Jr.) without vote.

THE WESLEY FOUNDATION AT WINSTON-SALEM

Inzer Byers, John Dimmick, Wendell Eysenback, Miss Linda Elaine Floyd, Dean Fuller, Sidney Kelly, Mrs. Allan May, James C. McDonald, Russell Montfort, Robert Sapp, George P. Williams, Claude Young. *Ex Officio:* Winston-Salem District Superintendent (Julian Lindsey), Pastor, Maple Springs Methodist Church; four student officers; ICC member (P. L. Shore, Jr.); ICC member (Miss Brenda McCoy); Methodist Campus Minister (David Riffe) without vote; State Director of Methodist Campus Ministry (W. M. Wells, Jr.) without vote.

Report Z

CONFERENCE INTERJURISDICTIONAL COMMITTEE

When the Methodist Church came into being in 1939, through the union of three branches of Methodism, the Central Jurisdiction, constituted by the Negro Annual Conferences, became a part of its organizational structure. Since that date the church has given attention to the ultimate need to abolish the Central Jurisdiction and remove race prejudice from its structure and spirit. Continuing these efforts, the 1964 General Conference, by an overwhelming majority vote, expressed again its resolve to bring about the elimination of the General Jurisdiction. It further called upon each Annual Conference to appoint an Interjurisdictional Committee to work with a similar Committee from the Central Jurisdictional Conference where territories overlapped or were adjacent to each other to build good will, understanding, and prepare for merger. Following that directive, the Bishop of the Western North Carolina Conference appointed an Interjurisdictional Committee four years ago. Since that time, this Committee has sought to carry out its work in keeping with the will of the whole church and in fulfillment of the directive given when the Committee was appointed.

During these years events have moved with surprising rapidity throughout America, and particularly within the Methodist Church.

The Committee made a lengthy report to the Annual Conference in 1965 that contained eight (8) recommendations, which may be summarized as follows:

THAT the several Annual Conference agencies and churches of the North Carolina-Virginia Annual Conference and Western North Carolina Annual Conference cultivate understanding and good will and promote mutual activities; THAT the Western North Carolina Annual Conference keep faith with the action of the 1964 General Conference and the succeeding Southeastern Jurisdictional Conference, by supporting wholeheartedly the "Plan of Action for the Elimination of the Central Jurisdiction," which was adopted by the General Conference of 1964; and, THAT conversations be continued between the Interjurisdictional Committees of the North Carolina-Virginia and Western North Carolina Annual Conferences.

In the same report your committee recommended that the Western North Carolina Annual Conference unite with the other conferences in the Southeastern Jurisdiction in inviting the Central Jurisdictional Annual Conferences lying within the bounds of the Southeastern Jurisdiction to transfer into the latter Jurisdiction. The conference approved this recommendation by a vote of *958* to *45*.

At the 1966 session of the Western North Carolina Conference your committee recommended a plan for completing the elimination of the Central Jurisdiction within the geographical area of the Southeastern Jurisdiction in accordance with the recommendations of the 1964 General Conference.

The pith of the report was an invitation for the North Carolina-Virginia Annual Conference to transfer into the Southeastern Jurisdiction and merge simultaneously with the three Annual Conferences which it overlaps. The vote on this Resolution was *729* in favor to *62* against.

The Committee reported to the 1967 session of the Annual Conference on its work for the year, and included in the report a Resolution adopted by the General Confer-

ence of the Methodist Church in special session on November 10, 1966, in Chicago, Illinois, which was designed to eliminate the Central Jurisdiction and was to be considered and voted upon by all the Annual Conferences of the Methodist Churches at their 1967 Annual sessions.

This Resolution carried by a vote of *761* in favor to *58* against.

Thus, on three separate occasions our Annual Conference voted overwhelmingly in favor of eliminating the Central Jurisdiction, and twice it voted overwhelmingly to merge with the portion of the North Carolina-Virginia Conference of the Central Jurisdiction, lying within the bounds of the Western North Carolina Annual Conference.

We rejoice in the fact that the closer fellowship with our brethren of the North Carolina-Virginia Annual Conference for which we have been working has become a reality at this session.

The Committee wishes to express deep appreciation to this Annual Conference for its readiness to proceed in a way which is in keeping with the will of the Church, and which we believe is in keeping with God's will for the Church in our day.

Since the plan of merger was approved, and all necessary legal steps taken for the North Carolina-Virginia Annual Conference of the Central Jurisdiction into the Southeastern Jurisdiction, and its subsequent merger with the North Carolina, Virginia, and Western North Carolina Annual Conferences, the Committee has worked this year under the assumption that the implementation of this merger is now an administrative matter, and therefore, a responsibility of the respective Bishops and Cabinets involved. Consequently, the Committee has been relatively inactive this year.

The Committee commends highly Bishop Hunt and his Cabinet for the statesmanship with which they have proceeded to implement the plan of merger. The Committee feels that this Conference owes Bishop Hunt a debt of gratitude for his wise and progressive leadership.

Since the work for which this Committee was created has been completed, the Committee assumes that it should be dissolved, and recommends that such action be taken at this Annual Conference. Realizing, however, that many unforeseen problems relative to merger will arise, and many adjustments will have to be made, the Committee recommends that a small follow-up Committee be appointed by the Bishop, and to be responsible to the Bishop. We recommend that the new Committee have a membership of not more than nine or less than five, and that representation from the two previous conferences making up the merged conference be approximately equal. It is believed that such a Committee can help to keep lines of communication open by receiving complaints and/or suggestions, and by providing an agency to hear any and all complaints, ideas, or suggestions concerning the merger. No doubt, there are those who would not express themselves to the Bishop or to a member of his Cabinet, because they have appointive powers, but would talk to such a Committee. This Committee, acting in an advisory capacity, would have the privilege of making suggestions to the Bishop with the purpose of building good will within the merged conference. Furthermore, it could stimulate progress in the creation of an inclusive Church.

In moments of sober reflection the Committee realizes that there are some members of Churches in both Conferences who fear change and may leave the Church. At the same time the Committee is convinced that we have been losing some of the church's most idealistic young people because of their feeling that continued segregation within the structure of the church is an obvious hypocrisy and a contradiction of the gospel of brotherhood which we proclaim. Thus, while losses may be felt in some areas, gains will be experienced in others.

A final word of appreciation is in order for the privilege of working on this Committee and for the cooperation and support given to it by the Annual Conference as a whole, and by Bishop Hunt in particular.

J. CLAY MADISON, *Chairman*
R. HERMAN NICHOLSON, *Secretary*
MRS. LESLIE BARNHARDT
STAN BROOKSHIRE
E. C. FORD
JULIAN A. LINDSEY
W. BRYAN MOORE
ROBERT M. SMITH
RALPH STOCKTON
RAY F. SWINK
R. G. TUTTLE
W. O. WELDON
H. C. WILKINSON
H. M. WILLIAMS
J. G. WINKLER

Report A-1

THE METHODIST BOARD OF PUBLICATION, INC.

The main job of this board is to publish the *North Carolina Christian Advocate.* Founded over a hundred years ago, it has today an increasingly urgent mandate to be an effective and eloquent voice in lifting up Christ and in challenging the Methodist people of this state to renewal in faith and in works. We are therefore concerned that all necessary steps be taken to enhance its effectiveness and to broaden the scope of its influence.

Basic to our operation over the years has been the print shop, which has produced the *Advocate* and has done a substantial amount of printing — mainly church-related — under the trade name of The Piedmont Press. Without the income derived from this facility the *Advocate* would not have been able to operate over the years without continuous additional financial support. We therefore believe that the operation of this job printing department should be continued.

However, it is essential that our obsolescent equipment be replaced with modern, efficient machinery. The financial loss due to this factor becomes more serious every year. It is the conviction of your board that our equipment should be up-dated immediately. Therefore, we have petitioned the two sponsoring conferences for an annual subsidy to be used to purchase this much-needed equipment.

The major item of equipment needed is a new modern press. We are proposing to make radical changes in the format and content of the *North Carolina Christian Advocate.* These changes cannot be carried out economically with our present equipment. We anticipate the use of color, and greater use of line drawings, photographs, and other techniques of the graphic arts. In other words, it is our purpose to give the *Advocate* a completely new look, and to bring it into the forefront of our rapidly changing times.

In conjunction with this, we propose in the coming conference year to launch an aggressive, imaginative campaign to sharply increase our circulation. We hereby request the approval and support of the annual conference for such a campaign, and solicit the fullest cooperation from our pastors and churches.

The installation of new equipment will greatly enhance the capability of The Piedmont Press. We urge the increased patronage of our press by churches, conference boards, colleges and other institutions. With added versatility we plan to offer continued high quality work at competitive prices. Also, we would stress the fact that all profits from the operation of The Piedmont Press are invested in the production of a better *North Carolina Christian Advocate.*

We recommend that a specific campaign for the promotion of the *North Carolina Christian Advocate* be carried out in every church, either in a cooperative plan with the Committee on Publishing Interests or otherwise as may be set up by the Methodist Board of Publication.

We recommend that Lawrence Routh be re-elected to membership on the Methodist Board of Publication to serve for another five year term.

In regard to all of the recommendations made above, we ask that in approving this report, the conference thereby adopt them as a part of the program of the conference.

INCOME STATEMENT

(For the year ended October 31, 1967)

Income — Job Printing and Advocate		
Job Printing		$ 97,728.40
Subscription		25,077.37
Advertising		3,922.55
Obituary		200.55
Total Job Printing and *Advocate* Income		$126,928.87
Operating Costs		104,718.78
Net Margin on Operations		22,210.09
General Administrative Expenses		40,675.94
Net Loss on Operations		(18,465.85)
Other Income		
Donations	$ 260.00	
Discounts Earned	563.77	
Interest Earned on Mortgage Receivable	710.33	
Interest Earned on Savings & Loan Accounts	2,005.81	

Gain on Sale of Fixed Assets	150.00	
Sale of attendance records and similar supplies	70.76	3,760.67
Net Loss on Operations plus other Income		(14,705.18)
Other Expenses		
Bad Debts	466.85	
Discounts Allowed	27.88	494.73
Net Loss before Endowment Income		(15,199.91)
Endowment Income		
Endowment Income	4,625.79	
Less: Endowment Fund Trustees Expense	337.29	4,288.50
Net Loss		$(10,911.41)

O. KELLY INGRAM, *President*
JAMES C. STOKES, *Secretary Pro Tem*

Report A-2

THE NORTH CAROLINA PASTORS' SCHOOL

The annual North Carolina Pastors' School and Convocation was conducted at Duke University, October 30-November 1, 1967.

Bishop Paul Hardin, Jr., was the speaker at the opening session of the School when he presented the message at The Bishop's Hour. Bishop James K. Matthews was the Gray Lecturer and Dr. David H. C. Read was the Convocation Preacher. The Pastor's School Lecturer was Dr. Hans J. Hildebrand and Dr. E. E. Wiley, Jr., was the Alumni Lecturer. Bishop Earl Hunt, Jr., was the speaker at the Alumni Luncheon. The Introductory Seminars were led by Dr. Charles K. Robinson, Dr. Harmon Smith, Dr. Delford Stickel and Dr. Donald Williamson.

Several members of the Divinity School Faculty gave substantial leadership in the entire program as did the Divinity School Choir in providing special music for the Chapel services. Ministers from the North Carolina, North Carolina-Virginia and Western North Carolina Conferences contributed in several parts of the program.

The 1968 Convocation and Pastor's School is scheduled for October 28-30 at Duke University. Speakers include: Dr. Samuel Sandmel, Provost and Professor of Bible, Hebrew Union College, Cincinnati, Gray Lecturer; Dr. Dow Kirkpatrick, First Methodist Church, Evanston, Convocation Preacher; and Dr. Roy Nichols, Salem Methodist Church, New York, Pastors' School Lecturer.

Appreciation is expressed to agencies of the North Carolina and Western North Carolina Conferences which out of interest in the total program make financial contributions annually to its continuance.

McMURRAY S. RICHEY, *Director*
JULIAN A. LINDSEY, *Chmn. of Board of Managers*
J. LEM STOKES, *Secretary*

Report A-3

SUPERANNUATE ENDOWMENT FUND

The trustees of the Superannuate Endowment Fund of the Western North Carolina Conference of The United Methodist Church present herewith their 42nd annual report.

It should always be emphasized that this Trust Fund is, and always has been, an entirely voluntary and sacrificial effort by many devoted laymen and pastors. It provides more than $4.00 per service year to our Conference claimants extra and in addition to Conference Pension Funds.

We wish that we could secure an accurate list of those dedicated Methodist laymen who began this Endowment Fund at a Charlotte District Conference. Our records show that some of them were J. A. Bell, E. M. Cole, E. A. Cole, J. W. Cuthbertson, W. W. Hagood, A. J. Hagood, J. B. Ivey, J. A. Jones, Julian Little. Their liberality and foresight helped to create in the Western North Carolina Conference a real concern for adequate support for our Conference claimants. This Fund can be built up and increased in its useful work only by additional gifts, large or small, from those who want it to be more effective. We call on our ministers and laymen that many of them will make suit-

able provision in their wills for a bequest to this Superannnuate Endowment Fund of the Western North Carolina Conference.

The annual meeting of the trustees of this Fund was held in Charlotte on May 22, 1968 when three trustees were nominated for a four-year term (Class 1972) subject to confirmation by this Conference, namely: J. C. Cowan, Jr., Greensboro, N. C.; W. F. Womble, Winston-Salem, N. C.; and W. Reynolds Cuthbertson, Jr., Charlotte, N. C., replacing Dr. N. M. Harrison, deceased. We also nominated for the Class of 1969 Mr. Edwin L. Jones, Jr., to replace Mr. George M. Ivey, deceased.

The above nominations underscore the sad fact that in recent months, through death, we lost two of our most faithful and valuable trustees: Dt. Nat M. Harrison of High Point and Mr. George M. Ivey of Charlotte. George Ivey had the same keen personal interest in the Endowment Fund as had his father, Mr. J. B. Ivey, who was one of the original founders of this Fund.

The trustees also elected the following officers, subject to your confirmation:

Chairman	Edwin L. Jones
First Vice-Chairman	Marshall I. Pickens
Second Vice-Chairman	Frank O. Sherrill
Secretary-Treasurer	W. Reynolds Cuthbertson

The itemized financial report of our treasurer, Mr. W. Reynolds Cuthbertson, is attached for the records of this Annual Conference. It is quite detailed and shows income, expenses, and investments of the Superannuate Fund of the Western North Carolina Conference. We believe that our finances are carefully handled and administered. At all time,s in our investments, we are guided by the Trust Department of the Wachovia Bank & Trust Company together with the trustees of this Fund.

Our income has increased almost every year so that it is our privilege to donate today to the Conference Board of Pensions about $1,000 more than in any previous year.

Today we are happy to present to Bishop Earl G. Hunt, Jr. and through Bishop Hunt and the Board of Pensions to our Conference claimants, our check for the largest amount yet produced by this Fund—$26,068.19.

This is the first time we have reached the $26,000 figure, and is $1,048.04 more than our check one year ago which was then the largest to date.

It should be recorded that up to today our Superannuate Endowment Fund has paid from income into the Conference Board of Pensions a total of $559,986.60. Adding the check presented today makes a grand total of $586,054.79—truly a marvelous and worthwhile accomplishment.

1969: W. R. Cuthbertson, Charlotte; Edwin L. Jones, Jr., Charlotte (replacing George Ivey, deceased); Marshall I. Pickens, Charlotte.

1970: George D. Finch, Thomasville; J. Carlton Fleming, Charlotte; Edwin L. Jones, Charlotte.

1971: George Dowdy, Charlotte; W. Bryon Moore, Wadesboro; Frank O. Sherrill, Charlotte.

1972: J. C. Cowan, Jr., Greensboro; W. R. Cuthbertson, Jr., Charlotte (replacing N. M. Harrison, deceased); W. F. Womble, Winston-Salem.

EDWIN L. JONES, *Chairman*
W. REYNOLDS CUTHBERTSON, *Secretary*

SUPERANNUATE ENDOWMENT FUND

W. R. Cuthbertson, Treasurer

Summary Statement for Year Ended May 7, 1968

PRINCIPAL CASH

Receipts

Principal Cash Balance May 7, 1967		$ 804.80
Payments Received on Helen T. Hunter and Richard E. Hunter 6% D/T Note	$ 1,404.02	
Received from Income for Investment	3,800.00	
Cash Received in lieu of .60 Share, N. C. National Bank c/s	20.10	
Received from Income to amortize cost of furnace at 1926 Ewing Avenue	59.00	5,283.12
		$ 6,087.92

Disbursements:		
135 Shares Eaton, Yale & Towne, Inc. c/s purchased	$ 4,477.52	
Demolishing and removing tenant dwelling at 1112-14 S. Mint St., Charlotte	375.00	4,852.52
Principal Cash Balance, May 7, 1968		$ 1,235.40

INCOME CASH

Receipts:		
Income Cash Balance May 7, 1967		$ 1,377.41
Interest	$ 1,990.35	
Dividends	28,428.03	
Rents	1,514.53	
12,000 face amount G. E. Credit Demand Note, Sold	12,000.00	
Reports 43—WNC Journal		
$13,000 face amount General Motors Demand Note, Sold	13,000.00	
$ 5,000 face amount Pacific Finance Demand Note, Sold	5,000.00	
Franklin Brown Insurance Co., Refund, unearned premium on tenant dwellings demolished	14.00	$ 61,946.91
		$ 63,324.32
Disbursements:		
Franklin Brown Insurance Agency, premiums on various rental property	99.00	
Fiscal Agent's Fee year ended May 7, 1967	1,557.26	
Transferred to Principal for Investment	3,800.00	
W. R. Cuthbertson, Treasurer, payment of net income year ended May 7, 1957	25,020.15	
Turner Bros., painting and repairs to rental property, 1926 Ewing Ave.	705.33	
City of Charlotte—Mecklenburg County, 1967 ad valorem taxes	458.13	
Transfer to Principal to amortize cost of furnace at 1926 Ewing Ave.	59.00	
$13,000 face amount G.E. Credit Demand Note, purchased	13,000.00	
$ 5,000 face amount General Motors Demand Note, purchased	5,000.00	
$11,000 face amount Pacific Finance Demand Note, purchased	11,000.00	$ 60,698.87
Income Cash Balance May 7, 1968		$ 2,625.45

STATEMENT OF PRINCIPAL ASSETS

Principal Cash Balance May 7, 1968	$ 1,235.40
Inventory Value of Securities	372,346.30
Inventory Value of Real Estate	13,256.45
	$386,838.15
Less: Reserve for Real Estate	8,616.69
	$378,221.46

W. H. CUTHBERTSON, *Treasurer*

No. of Shares or Face Amt.	SECURITY DESCRIPTION	Estimated Dividend	Yield	Average Unit Price	Inventory Value	Market Price	Market Valuation	Estimated Annual Income
	Common Stocks:							
15	American Commercial Agency, Inc. C/S $1 Par	1.10	5.00	12.50	187.50	22.000	330.00	16.50
316	American Telephone and Telegraph Co. C/S $16.66	2.40	481	73.93	23,364.80	49.875	15,760.50	758.40
138	Cannon Mills Co., Class B C/S $25 Par	4.00	5.26	58.35	8,053.50	76.000	10,488.00	552.00
1,108	Carolina Power & Light Co. C/S No Par	1.38	3.66	22.48	24,909.53	37.750	41,827.00	1,529.04
324	R. R. Donnelley & Sons Co. C/S $1.25 Par	.60	1.33	23.78	7,707.36	42.250	14,661.00	194.40
1,584	Duke Power Co. C/S No Par	1.20	3.29	12.53	19,851.11	36.500	57,816.00	1,900.00
200	E. I. DuPont De Nemours & Co. C/S $5 Par	5.00	3.06			163.500	32,700.00	1,000.00
492	Eaton, Yale & Towne, Inc., C/S $.50 Par	1.25	3.77	22.84	11,241.02	33.125	16,297.50	615.00
600	General Electric Co., C/S $5.00 Par	2.60	2.71	10.52	6,316.75	95,875	57,525.00	1,560.00
672	General Motors Corp., C/S $1.67 Par	3.80	4.68	33.60	22,585.28	81.250	54,600.00	2,553.60
300	Gulf Oil Corporation, C/S $8.33 Par	2.60	3.59	55.82	16,746.12	72.375	21,712.50	780.00
435	North Carolina National Bank, C/S $5 Par	1.20	3.02	19.05	8,288.57	39.750	17,291.25	522.00
1,000	J. C. Penney Co., C/S $1 Par	1.80	2.31	14.01	14,015.96	78.000	78,000.00	1,800.00
100	Phillips Petroleum Co., C/S $5 Par	2.40	4.09	53.31	5,331.79	58.625	5,862.50	240.00
291	Piedmont Natural Gas Co., Inc. C/S $.50 Par	1.00	5.56	18.50	5,384.75	18.000	5,238.00	291.00
501	Piedmont & Northern Railway Co., C/S No Par	3.00	5.77	38.15	19,113.50	52.000	26,052.00	1,503.00

No. of Shares or Face Amt.	SECURITY DESCRIPTION Estimated Dividend	Yield	Average Unit Price	Inventory Value	Market Price	Market Valuation	Estimated Annual Income
1,632	R. J. Reynolds Tobacco Co., C/S $5 Par 2.20	5.07	43.17	21,501.16	43.375	70,788.00	3,590.40
165	Richardson Merrell, Inc., C/S $1.25 Par 1.30	1.49	74.50	12,293.03	87.250	14,396.25	214.50
320	Schering Corp., C/S $1 Par 1.20	1.75	26.51	8,486.05	68.500	21,920.00	384.00
1,277	Texaco, Inc., C/S $12.50 Par 2.90	3.83	4.82	6.162.29	75.625	96,573.12	3,703.30
336	Union Carbide Corp., C/S $4 Par 2.00	4.58	12.20	4,101.68	43.625	14,658.00	672.00
195	U. N. Gypsum Co., C/S $4 Par 3.20	3.95	102.07	19,903.90	81.000	15,795.00	624.00
127	U. S. Plywood-Champion Papers, Inc., C/S $1 Par 1.50	2.40	42.88	5,446.26	62.375	7,921.62	190.50
399	Virginia Electric & Power Co., C/S No Par 1.44	3.87	22.68	9,051.75	37.250	14,862.75	574.56
660	Wachovia Bank & Trust Co., C/S $5 Par .90	2.05	6.28	4,148.00	44.000	29,040.00	594.00
418	Westinghouse Electric Corp., C/S $6.25 Par 1.80	2.35	35.85	14,987.58	76.625	32,029.25	752.40
13,605*	Total			299,179.24*		774,145.24*	27,115.40*
	Preferred Stocks:						
47	Carolina Power & Light Co., $5 Cumulative Pfd. No Par 5.00	6.25	112.51	5,288.28	80.000	3,760.00	235.00
20	Philip Morris Co., Inc., 4% Pfd. $100 Par 4.00	6.35	162.82	2,056.50	63.000	1,260.00	80.00
348	R. J. Reynolds Tobacco Co., 3.60% Cumulative Pfd. $100 Par 3.60	5.90	73.17	25,466.17	61.000	21,228.00	1,252.80
316	U. S. Plywood-Champion Papers, Inc., $1.20 Cumulative Convertible Preference $1 Par 1.20	3.66	24.98	7,894.76	32.750	10,349.00	379.20
731*	Type of Security Total			40,705.71*		36,597.00*	1,947.00*
	Bonds:						
6,000	Federal National Mortgage Association, 6% Due 12/12/69 60.00	6.21	100.62	6,037.50	99.607	5,981.22	360.00
6,000*	Type of Security Total			6,037.50*		5,981.22*	360.00*

3,000	American Telephone & Telegraph Deb. 3⅜% Due 12/1/73	104.50	3,135.00	85.250	2,557.50	101.25
	33.75 6.57					
10,000	Bethlehem Steel Corp., Consolidated Mtg. Series 1 2¾% Due 7/15/70	101.50	10,150.00	92.000	9,200.00	275.00
	27.50 6.71					
5,000	Pacific Gas & Electric Co., First & Refunding Mtg. Series L 3% Due 6/1/74	105.70	5,285.00	82.000	4,100.00	150.00
	30.00 6.64					
5,000	Pennsylvania Power & Light Co., First Mtg. 3% Due 10/1/75	105.90	5,295.30	77.750	3,887.50	150.00
	30.00 6.88					
23,000*	Total		23,865.30*		19,745.00*	676.25*
	Notes and Mortgages:					
2,558.55	Helen T. Hunter and Richard E. Hunter, 6% D/T Note Dated 7/11/61, payable $100 per month, applied first to interest and balance to principal until paid in full		2,558.55		2,558.55	
2,558.55*	Type of Security Total		2,558.55*		2,558.55*	
	Real Estate:					
2,500	1112-14 S. Mint St., vacant lot fronting 50 ft. on S. Mint St. with depth of 150 ft.		3,644.18		3,644.18	
4,893.02	1 story frame dwelling, shingle roof, 1926 W/S Ewing Ave. Lot 15, Bl. 14 57x198. See Meck. Registry Map, Book 3, page P		4,893.02		4,893.02	
4,553.30	1 story frame dwelling, shingle roof, 321 E/S Circle Ave. 50x150, Lot 13, Bl. 8, Crescent Hgts. See Map recorded Book 230, page 24					
11,946.32*	Type of Security Total		4,719.25		4,719.25	
57,840.87*	Account Total		13,256.45*		13,256.45*	
	Income Investments:					
	Bonds		385,602.75*		852,283.46*	
12,000	General Electric Credit Corp., Demand Note					
	58.75 5.87	100.00	12,000.00	100.000	12,000.00	705.00
5,000	General Motors Acceptance Corp., Demand Note					
	58.75 5.87	100.00	5,000.00	100.000	5,000.00	293.75
11,000	Trans-America Financial Corp., Demand Note					
	58.75 5.87	100.00	11,000.00	100.000	11,000.00	646.25
28,000*	Type of Security Total		28,000.00*		28,000.00*	1,645.00*
28,000*	Account Total		28,000.00*		28,000.00*	

Statement from May 7, 1967, through May 7, 1968

WACHOVIA BANK & TRUST CO., CHARLOTTE, N. C.

Fiscal Agent for Superannuate Endowment Fund

CASH SUMMARY

C 4115

Income Balance May 7, 1967	$ 1,377.41
Receipts	61,946.91
Payments	60,698.87—
Balance	2,625.45
Principal Balance May 7, 1967	804.80
Receipts	5,283.12
Payments	4,852.52—
Balance	1,235.40

C4115

TRANSACTIONS NOT INVOLVING CASH

6/19/67	Received 72.60 shares as 20% stock dividend—North Carolina National Bank C/S $5 Par—Payable July 1, 1967
10/03/67	Charged out 135 shares Eaton, Yale & Towne, Inc. C/S No Par To correct security description
10/03/67	Recredit to account 135 shares Eaton Yale & Towne, Inc. C/S $.50 Par After correcting security description
12/06/67	1112-14 S. Mint St., vacant lot fronting 50 ft. on S. Mint St. with depth of 150 ft.—Recredited after correcting description due to removal of building from property
12/06/67	One-story frame two-family dwelling with composition roof 1112-14 S. Mint St., Charlotte, N. C. Charged out to correct description due to removal of building from property
12/29/67	Acquired 51 shares Eaton, Yale & Towne, Inc., C/S $.50 Par By conversion of 4¾% pfd.
12/29/67	Converted 51 shares Eaton, Yale & Towne, Inc., 4¾% Cumulative Convertible Pfd. $25 Par Into Common Stock
5/03/68	Received 133.00 shares Virginia Electric & Power Co., C/S No Par As 4 for 3 split, payable May 11, 1968

INCOME CASH RECEIPTS

5/08/67	Charlotte Rental Company, Agent Net rent to May 1, 1967—1112-14 South Mint St.	17.10
5/11/67	Turner Bros. Agency, Agent Net rent to April 1, 1967—321 Circle Avenue	68.87
5/11/67	Turner Bros. Agency, Agent Net rent to May 1, 1967—1926 Ewing Avenue	56.49
5/15/67	Dividend of .20 per share on 660. shares Wachovia Bank & Trust Co. C/S $5 Par	132.00
5/18/67	Sold May 18 at $100.00 12,000 face amount General Electric Credit Corporation Demand Note To Company	12,000.00
5/18/67	Sold May 18 at $100.00 13,000 face amount General Motors Acceptance Corporation Demand Note To Company	13,000.00

5/18/67	Sold May 18 at $100.00 5000 face amount Pacific Finance Corporation Demand Note To Company	5,000.00
5/25/67	Dividend of .30 per share on 320. shares Schering Corporation C/S $1 Par	96.00
5/29/67	Dividend of .3125 per share on 306. shares Eaton, Yale & Towne, Inc., C/S $.50 Par	95.63
5/29/67	Dividend of .2968 per share on 51. shares Eaton, Yale & Towne, Inc. 4¾% Cumulative Convertible Pfd. $.25 Par	15.14
6/01/67	Interest to June 1 on 3000 face amount American Telephone & Telegraph Deb. 3⅜% Due December 1, 1973	50.62
6/02/67	Dividends of .40 per share on 418. shares Westinghouse Electric Corporation C/S $6.25 Par	167.20
6/05/67	Dividend of .15 per share on 324. shares R. R. Donnelley & Sons Co., C/S $1.25 Par	48.60
6/05/67	Interest due June 1 on General Motors Acceptance Corporation Demand Note	27,83
6/05/67	Interest due June 1 on Pacific Finance Corporation Demand Note	10.74
6/05/67	Interest due June 1 on General Electric Credit Corporation Demand Note	24.08
6/06/67	Dividend of .60 per share on 100. shares Phillips Petroleum Company, C/S $5 Par	60.00
6/07/67	Interest to June 1 on 5000 face amount Pacific Gas & Electric Company, First & Refunding Mtg. Series L 3% due June 1, 1974	75.00
6/08/67	Dividend of .325 per share on 165. shares Richardson Merrell, Inc. C/S $1.25 Par	53.63
6/12/67	Interest to June 12 on 6000 face amount Federal National Mortgage Assn., 6% due December 12, 1969	180.00
6/12/67	Dividend of .50 per share on 1632. shares R. J. Reynolds Tobacco Co. C/S $5 Par	816.00
6/13/67	Dividend of 1.25 per share on 200. shares E. I. DuPont De Nemours & Co. C/S $5 Par	250.00
6/13/67	Dividend of .50 per share on 336. shares Union Carbide Corporation C/S $4 Par	168.00
6/15/67	Dividend of .90 per share on 138. shares Cannon Mills Co., Class B C/S $25 Par	124.20
6/16/67	Dividend of .85 per share on 672. shares General Motors Corporation, C/S $1.67 Par	571.20 571.20
6/16/67	Dividend of .225 per share on 291. shares Piedmont Natural Gas Co., Inc., C/S $.50 Par	65.48
6/19/67	Dividend of .65 per share on 300. shares Gulf Oil Co., C/S $8.33 Par	195.00
6/19/67	Dividend of .75 per share on 195. shares U. S. Gypsum Co., C/S $4 Par	146.25
6/19/67	Dividend of .65 per share on 1277. shares Texaco, Inc. C/S $12.50 Par	830.05
6/20/67	Turner Bros. Agency, Agent Net rent to May 1, 1967, 32 Circle Avenue	56.67
6/20/67	Turner Bros. Agency, Agent Net rent to June 1, 1967, 32 Circle Avenue	58.87
6/20/67	Turner Bros. Agency, Agent Net rent to July 1, 1967, 19 Ewing Avenue	37.55
6/20/67	Turner Bros. Agency, Agent Net rent to June 1, 1967, 19 Ewing Avenue	43.40
6/26/67	Dividend of .34 per share on 339. shares Virginia Electric & Power Co., C/S No Par	135.66
6/26/67	Dividend of .30 per share on 1082. shares Duke Power Co., C/S No Par	134.60

6/26/67	Dividend of .30 per share on 502. shares Duke Power Co., C/S No Par	150.60
7/03/67	Charlotte Rental Company, Agent Net rent to June 1, 1967, 1112-14 S. Mint Street	13.68
7/03/67	Dividend of .90 per share on 348. shares R. J. Reynolds Tobacco Co., 3.60% Cumulative Pfd., $100 Par	313.20
7/06/67	Dividned of .30 per share on 363. shares North Carolina National Bank, C/S $5 Par	108.90
7/07/67	Interest due July 1 on Pacific Finance Corporation Demand Note	4.52
7/07/67	Dividend of .55 per share on 316. shares American Telephone & Telegraph Co., C/S $16.66 Par	173.80
7/07/67	Dividend of 1.25 per share on 47. shares Carolina Power & Light Co., $5 Cumulative Pfd., No Par	58.75
7/07/67	Dividend of .20 per share on 15. shares American Commercial Agency, Inc., C/S $10 Par	3.00
7/11/67	Interest from May 11, 1967 to July 11, 1967 on $3962.57 Helen T. Hunter and Richard E. Hunter, 6% D/T Note dated July 11, 1961 payable $100 per month applied first to interest and balance to principal until paid in full	39.63
7/12/67	Dividend of .30 per share on 316. shares U. S. Plywood-Champion Papers, Inc., $1.20 Cumulative Convertible Preference $1 Par	94.80
7/17/67	Interest to July 15 on 1000 face amount Bethlehem Steel Corporation Consolidated Mtg. Series 1 2¾% due July 15, 1970	137.50
7/19/67	Dividend of .375 per share on 127. shares U. S. Plywood-Champion Papers, Inc., C/S $1 Par	47.63
7/20/67	Turner Bros. Agency, Agent Net rent to July 1, 1967, 321 Circle Avenue	68.87
7/20/67	Turner Bros. Agency, Agent Net rent to August 1, 1967, 1926 Ewing Avenue	52.15
7/27/67	Dividend of .65 per share on 600. shares General Electric Company, C/S $5 Par	390.00
8/01/67	Dividend of .335 per share on 1108. shares Carolina Power & Light Co., C/S No Par	371.18
8/03/67	Dividend of 1.00 per share on 20. shares Philip Morris Co., Inc., 4% Pfd. $100 Par	20.00
8/07/67	Interest due August 1 on Pacific Finance Corporation Demand Note	16.60
8/07/67	Interest due August 1 on General Electric Credit Corporation Demand Note	1.67
8/07/67	Dividend of .40 per share on 1000. shares J. C. Penney Co., C/S $1 Par	400.00
8/08/67	Dividend of .60 per share on 336. shares Piedmont and Northern Railway Co., C/S No Par	201.60
8/08/67	Dividend of .60 per share on 165. shares Piedmont and Northern Railway Co., C/S No Par	99.00
8/08/67	Interest from July 11, 1967 to August 11, 1967 on $3802.20 Helen T. Hunter and Richard E. Hunter, 6% D/T Note dated July 11, 1961 payable $100 per month applied first to interest and balance to principal until paid in full	19.01
8/15/67	Dividend of .20 per share on 660. shares Wachovia Bank & Trust Co., C/S $5 Par	132.00
8/18/67	Turner Bros. Agency, Agent Net rent to Auguse 1, 1967, 321 Circle Avenue	63.87
8/18/67	Turner Bros. Agency, Agent Net rent to September 1, 1967, 1926 Ewing Avenue	61.75
8/21/67	Dividend of .30 per share on 320. shares Schering Corporation C/S $1 Par	96.00
8/28/67	Dividend of .3125 per share on 306. shares Eaton, Yale & Towne, Inc., C/S $.50 Par	95.63

8/28/67	Dividend of .3125 per share on 135. shares Eaton, Yale & Towne, Inc., C/S No Par	42.18
8/28/67	Dividend of .2968 per share on 51. shares Eaton, Yale & Towne, Inc., 4¾% Cumulative Convertible Pfd. $25 Par	15.14
9/05/67	Dividend of .15 per share on 324. shares R. R. Donnelley & Sons Co., C/S $1.25 Par	48.60
9/05/67	Dividend of .90 per share on 138. shares Cannon Mills Co., Class B C/S $25 Par	124.20
9/06/67	Dividend of .60 per share on 100. shares Phillips Petroleum Co., C/S $5 Par	60.00
9/06/67	Dividned of .40 per share on 418. shares Westinghouse Electric Corporation, C/S $6.25 Par	167.20
9/06/67	Dividend of .50 per share on 336. shares Union Carbide Corporation, C/S $4 Par	168.00
9/07/67	Dividend of .325 per share on 165. shares Richardson Merrell, Inc., C/S $1.25 Par	53.63
9/07/67	Dividend of .50 per share on 1632. shares R. J. Reynolds Tobacco Co., C/S $5 Par	816.00
9/08/67	Interest due September 1 on Pacific Finance Corporation Demand Note	17.08
9/08/67	Interest due September 1 on General Electric Credit Corporation Demand Note	9.44
9/08/67	Interest from August 11, 1967 to September 11, 1967 on $3721.21 Helen T. Hunter and Richard E. Hunter, 6% D/T Note Dated July 11, 1961 payable $100 per month applied first to interest and balance to principal until paid in full	18.61
9/12/67	Dividend of .65 per share on 1277. shares Texaco, Inc., C/S $12.50 Par	830.05
9/13/67	Dividend of .85 per share on 672. shares General Motors Corporation, C/S $1.67 Par	571.20
9/18%67	Dividend of .75 per share on 195. shares U. S. Gypsum Co., C/S $4 Par	146.25
9/18/67	Dividend of .225 per share on 291. shares Piedmont Natural Gas Co., Inc., C/S $.50 Par	65.48
9/18/67	Dividend of 1.25 per share on 200. shares E. I. Dupont De Nemours & Co., C/S $5 Par	250.00
9/25/67	Dividend of .30 per share on 1082. shares Duke Power Co., C/S No Par	324.60
9/25/67	Dividend of .30 per share on 502. shares Duke Power Co., C/S No Par	150.00
9/25/67	Turner Bros. Agency, Agent Net rent to September 1, 1967, 321 Circle Avenue	68.87
9/25/67	Turner Bros. Agency, Agent Net rent to October 1, 1967, 1926 Ewing Avenue	61.75
9/29/67	Dividend of .34 per share on 399. shares Virginia Electric & Power Co., C/S No Par	135.66
9/29/67	Dividend of .65 per share on 300. shares Gulf Oil Co., C/S $8.33 Par	195.00
10/02/67	Interest to October 1 on 5000 face amount Pensylvania Power & Light Co., 1st Mtg. 3% due October 1, 1975	75.00
10/03/67	Dividend of 1.25 per share on 47. shares Carolina Power & Light Co., $5 Cumulative Pfd. No Par	58.75
10/03/67	Dividend of .55 per share on 316. shares American Telephone & Telegraph Co., C/S $16.66 Par	173.80
10/03/67	Dividend of .30 per share on 316. shares U. S. Plywood-Champion Papers, Inc., $120 Cumulative Convertible Preference $1 Par	94.80
10/05/67	Interest due on October 1 on Pacific Finance Corporation Demand Note	16.30
10/05/67	Interest due on October 1 on General Motors Acceptance Corporation Demand Note	6.27

10/05/67	Interest due on October 1 on General Electric Credit Corporation Demand Note	12.49
10/05/67	Dividend of .20 per share on 15. shares American Commercial Agency, Inc., C/S $10 Par	3.00
10/06/67	Dividend of .30 per share on 435. shares North Carolina National Bank C/S $5 Par	130.50
10/09/67	Interest from September 11, 1967 to October 11, 1967 on $3639.82 Helen T. Hunter and Richard E. Hunter, 6% D/T Note Dated July 11, 1961 payable $100 per month applied first to interest and balance to principal until paid in full	18.20
10/13/67	Dividend of .90 per share on 348. shares R. J. Reynolds Tobacco Co., 3.60% Cumulative Pfd., $100 Par	313.20
10/16/67	Dividend of .375 pre share on 127. shares U. S. Plywood-Champion Papers, Inc. C/S $1 Par	47.63
10/20/67	Turner Bros. Agency, Agent Net rent to October 1, 1967, 321 Circle Avenue	48.62
10/20/67	Turner Bros. Agency, Agent Net rent to November 1, 1967, 1926 Ewing Avenue	26.52
10/27/67	Dividend of .65 per share on 600. shares General Electric Co., C/S $5 Par	390.00
10/31/67	Dividend of .60 per share on 336. shares Piedmont & Northern Railway Co., C/S No Par	201.60
10/31/67	Dividend of .60 per share on 165. shares Piedmont & Northern Railway Co., C/S No Par	99.00
11/03/67	Dividend of .335 per share on 1108. shares Carolina Power & Light Co., C/S No Par	371.18
11/03/67	Dividend of .40 per share on 1000. shares J. C. Penney Co., C/S $1 Par	400.00
11/03/67	Dividend of 1.00 per share on 20. shares Philip Morris Co., Inc., 4% Pfd. $100 Par	20.00
11/06/67	Interest due November 1 on General Motors Acceptance Corporation Demand Note	13.49
11/06/67	Interest due November 1 on Pacific Finance Corporation Demand Note	17.94
11/06/67	Interest due November 1 on General Electric Credit Corporation Demand Note	17.28
11/07/67	Interest from October 11, 1967 to November 11, 1967 on $3558.02 Helen T. Hunter and Richard E. Hunter, 6% D/T Note Dated July 11, 1961 payable $100 per month applied first to interest and balance to principal until paid in full	17.79
11/15/67	Dividend of .225 per share on 660. shares Wachovia Bank & Trust Co., C/S $5 Par	148.50
11/24/67	Dividend of .30 per share on 320. shares Schering Corporation C/S $1 Par	96.00
11/27/67	Dividend of .3125 per share on 441. shares Eaton, Yale & Towne, Inc., C/S $.50 Par	137.81
11/27/67	Dividend of .2968 per share on 51. shares Eaton, Yale & Towne, Inc., 4%% Cumulative Convertible Pfd. $25 Par	15.14
12/01/67	Dividend of .40 per share on 138. shares Cannon Mills Co., Class B C/S $25 Par	55.20
12/04/67	Interest to December 1 on 5000 face amount Pacific Gas & Electric Co., 1st and refunding Mtg. Series L, 3% due June 1, 1974	75.00
12/04/67	Interest to December 1 on 3000 face amount American Telephone & Telegraph Deb. 3⅜% Due December 1, 1973	50.63
12/05/67	Dividend of .40 per share on 418. shares Westinghouse Electric Corporation C/ $6.25 Par	167.20
12/05/67	Dividend of .15 per share on 324. shares R. R. Donnelley & Sons Co., C/S $1.25 Par	48.60
12/05/67	Dividend of .60 per share on 100. shares Phillips Petroleum Co., C/S $5 Par	60.00

12/05/67	Dividend of .50 per share on 336. shares Union Carbide Corporation C/S $4 Par	168.00
12/06/67	Dividend of .325 per share on 165. shares Richardson Merrell, Inc., C/S $1.25 Par	53.63
12/06/67	Dividend of .55 pre share on 1632. shares R. J. Reynolds Tobacco Co., C/S $5 Par	897.60
12/07/67	Interest due December 1 on Pacific Finance Corporation Demand Note	17.38
12/07/67	Interest due December 1 on General Motors Acceptance Corporation Demand Note	16.89
12/07/67	Interest due December 1 on General Electric Credit Corporation Demand Note	22.29
12/07/67	Turner Bros. Agency, Agent Net rent to November 1, 1967, 321 Circle Avenue	9.62
12/07/67	Turner Bros. Agency, Agent Net rent to December 1, 1967, 1926 Ewing Avenue	61.75
12/08/67	Interest to December 1, 1967 on 6000 face amount Federal National Mortgage Association, 6% due December 12, 1969	180.00
12/08/67	Interest from November 11, 1967 to December 11, 1967 on $3475.81 Helen T. Hunter and Richard E. Hunter, 6% D/T Note Dated July 11, 1961 payable $100 per month applied first to interest and balance to principal until paid in full	17.38
12/11/67	Dividend of 1.25 per share on 672. shares General Motors Corporation C/S $1.67 Par	840.00
12/12/67	Dividend of .65 per share on 300. shares Gulf Oil Corporation C/S $8.33 Par	195.00
12/12/67	Dividend of .75 pre share on 1277. shares Texaco, Inc., C/S $12.50 Par	957.75
12/15/67	Dividend of 1.25 per share on 200. shares E. I. Dupont De Nemours & Co., C/S $5 Par	250.00
12/18/67	Dividend of .30 per share on 1082. shares Duke Power Co., C/S No Par	324.60
12/18/67	Dividend of .30 per share on 502. shares Duke Power Co., C/S No Par	150.60
12/18/67	Dividend of .225 per share on 291. shares Piedmont Natural Gas Co., Inc., C/S $.50 Par	65.48
12/19/67	Dividend of .95 per share on 195. shares U. S. Gypsum Co., C/S $4 Par	185.25
12/21/67	Dividend of 1.20 per share on 336. shares Piedmont & Northern Railway Co., C/S No Par	403.20
12/21/67	Dividend of 1.20 per share on 165. shares Piedmont & Northern Railway Co., C/S No Par	198.00
12/21/67	Franklin Brown Insurance Agency Refund Unearned Premium due to cancellation of coverage on building 1112-14 S. Mint Street—building demolished	14.00
12/29/67	Dividend of .34 per share on 399. shares Virginia Electric & Power Co., C/S No Par	135.66
12/29/67	Dividend of .30 per share on 435 shares North Carolina National Bank, C/S $5 Par	130.50
12/29/67	Dividend of .20 per share on 15. shares American Commercial Agency, Inc., C/S $10 Par	3.00
1/02/68	Dividend of .90 per share on 348. shares R. J. Reynolds Tobacco Co., 3.60% Cumulative Pfd., $100 Par	313.20
1/03/68	Dividend of .60 per share on 316. shares American Telephone & Telegraph Co., C/S $16.66 Par	189.60
1/03/68	Dividend of .30 per share on 316. shares U. S. Plywood-Champion Papers, Inc., $1.20 Cumulative Convertible Preference $1 Par	94.80
1/95/68	Interest due January 1 on Pacific Finance Corporation Demand Note	22.64
1/95/68	Interest due January 1 on General Motors Acceptance Corporation Demand Note	19.61

1/05/68	Interest due January 1 on General Electric Credit Corporation Demand Note	34.76
1/05/68	Dividend of .90 per share on 138. shares Cannon Mills Co., Class B C/S $25 Par	124.20
1/08/68	Dividend of 1.25 per share on 47. shares Carolina Power & Light Co., $5 Cumulative Pfd., No Par	58.75
1/08/68	Interest from December 11, 1967 to January 11, 1968 on $3393.19 Helen T. Hunter and Richard E. Hunter, 6% D/T Note Dated July 11, 1961 payable $100 per month applied first to interest and balance to principal until paid in full	16.97
1/15/68	Interest to January 15 on 10000 face amount Bethlehem Steel Corp. Consolidated Mtg. Series 1 2¾% due July 15, 1970	137.50
1/18/68	Dividend of .375 per share on 127. shares U. S. Plywood-Champion Papers, Inc., C/S $1 Par	47.62
1/23/68	Turner Bros. Agency, Agent Net rent to December 1, 1967, 321 Circle Avenue	64.02
1/23/68	Turner Bros. Agency, Agent Net rent to February 1, 1968, 321 Circle Avenue	132.75
1/23/68	Turner Bros. Agency, Agent Net rent to February 1, 1968, 1926 Ewing Avenue	61.75
1/23/68	Turner Bros. Agency, Agent Net rent to January 1, 1968, 1926 Ewing Avenue	5.25
1/29/68	Dividend of .65 per share on 600. shares General Electric Co., C/S $5 Par	390.00
2/01/68	Dividend of .345 per share on 1108. shares Carolina Power & Light Co., C/S No Par	382.26
2/05/68	Dividend of 1.00 per share on 20. shares Philip Morris Co., Inc., 4% Pfd. $100 Par	20.00
2/06/68	Interest due February 1 on Pacific Finance Corporation Demand Note	28.47
2/06/68	Interest due February 1 on General Motors Acceptance Corporation Demand Note	19.69
2/06/68	Interest due February 1 on General Electric Credit Corporation Demand Note	38.93
2/06/68	Dividend of .60 per share on 1000. shares J. C. Penney Co., C/S $1 Par	600.00
2/12/68	Interest from January 11, 1968 to February 11, 1968 on $3310.16 Helen T. Hunter and Richard E. Hunter, 6% D/T Note Dated July 11, 1961 payable $100 per month applied first to interest and balance to principal until paid in full	16.55
2/15/68	Dividend of .225 per share on 660. shares Wachovia Bank & Trust Co., C/S $5 Par	148.50
2/19/68	Dividend of .30 per share on 320. shares Schering Corporation C/S $1 Par	96.00
2/22/68	Turner Bros. Agency, Agent Net rent to March 1, 1968, 321 Circle Avenue	51.37
2/22/68	Turner Bros. Agency, Agent Net rent to March 1, 1968, 1926 Ewing Avenue	61.75
2/26/68	Dividend of .3125 per share on 492. shares Eaton, Yale & Towne, Inc., C/S $.50 Par	153.75
3/05/68	Dividend of .55 per share on 1632. shares R. J. Reynolds Tobacco Co., C/S $5 Par	897.60
3/05/68	Dividend of .50 jer share on 336. shares Union Carbide Corporation C/S $4 Par	168.00
3/05/68	Dividend of .15 per share on 324. shares R. R. Donnelley & Sons Co., C/S $1.25 Par	48.60
3/05/68	Dividend of .45 per share on 418. shares Westinghouse Electric Corporation C/S $6.25 Par	188.10
3/05/68	Dividend of .60 per share on 100. shares Phillips Petroleum Co., C/S $5 Par	60.00
3/06/68	Interest due March 1 on Pacific Finance Corporatoin Demand Note	25.33

3/06/68	Interest due March 1 on General Motors Acceptance Corporation Demand Note	21.17
3/06/68	Interest due March 1 on General Electric Credit Corporation Demand Note	49.10
3/07/68	Dividend of .325 per share on 165. shares Richardson Merrell, Inc., C/S $1.25 Par	53.63
3/11/68	Dividend of .65 per share on 300. shares Gulf Oil Corporation C/S $8.33 Par	195.00
3/12/68	Dividend of .70 per share on 1277. shares Texaco, Inc., C/S $12.50 Par	893.90
3/12/68	Dividend of .85 per share on 672. shares General Motors Corporation, C/S $1.67 Par	571.20
3/12/68	Interest paid from February 2, 1968 to March 11, 1968 on $3226.71 Helen T. Hunter and Richard E. Hunter, 6% D/T Note Dated July 11, 1961 payable $100 per month applied first to interest and balance to principal until paid in full	16.13
3/15/68	Dividend of 1.25 per share on 200. shares E. I. Dupont De Nemours & Co., C/S $5 Par	250.00
3/15/68	Dividend of .225 per share on 291. shares Piedmont Natural Gas Co., Inc., C/S $.50 Par	65.48
3/16/68	Dividend of .75 per share on 195. shares U. S. Gypsum Co., C/S $4 Par	146.25
3/25/68	Dividend of .30 per share on 1082. shares Duke Power Co., C/S No Par	324.60
3/25/68	Dividend of .30 per share on 502. shares Duke Power Co., C/S No Par	150.60
3/26/68	Turner Bros. Agency, Agent Net rent to April 1, 1968, 321 Circle Avenue	68.87
3/26/68	Turner Bros. Agency, Agent Net rent to April 1, 1968, 1926 Ewing Avenue	61.75
3/27/68	Dividend of .34 pre share on 399. shares Virginia Electric & Power Co., C/S No Par	135.66
3/29/68	Dividend of .30 per share on 15. shares North Carolina National Bank C/S $5 Par	130.50
3/29/68	Dividend of .30 per share on 435. shares American Commercial Agency, Inc., C/S $10 Par	4.50
4/01/68	Interest to April 1 on 5000 face amount Pennsylvania Power & Light Co., 1st Mtg. 3% due October 1, 1975	75.00
4/02/68	Dividend of 1.25 per share on 47. shares Carolina Power & Light Co., $5 Cumulative Pfd. No Par	58.75
4/02/68	Dividend of .90 per share on 138. shares Cannon Mills Co., Class B C/S $25 Par	124.20
4/02/68	Dividend of .30 per share on 316. shares U. S. Plywood-Champion Papers, Inc., $1.20 Cumulative Convertible Preference $1 Par	94.80
4/02/68	Dividend of .90 per share on 348. shares R. J. Reynolds Tobacco Co., 3.60% Cumulative Pfd. $100 Par	313.20
4/04/68	Dividend of .60 per share on 316. shares American Telephone & Telegraph Co., C/S $16.66 Par	189.60
4/05/68	Interest due April 1 on Pacific Finance Corporation Demand Note	34.63
4/05/68	Interest due April 1 on General Motors Acceptance Corporaiton Demand Note	24.48
4/05/68	Interest due April 1 on General Electric Credit Corporation Demand Note	58.71
4/08/68	Interest from March 11, 1968 to April 11, 1968 on $3142.84 Helen T. Hunter and Richard E. Hunter, 6% D/T Note Dated July 11, 1961 payable $100 per month applied first to interest and balance to principal until paid in full	15.71
4/16/68	Dividend of .375 per share on 127. shares U. S. Plywood-Champion Papers, Inc., C/S $1 Par	47.62

4/19/68	Turner Bros. Agency, Agent Net rent to May 1, 1968, 321 Circle Avenue	68.87
4/19/68	Turner Bros. Agency, Agent Net rent to May 1, 1968, 1926 Ewing Avenue	61.75
4/23/68	Dividend of .60 per share on 165. shares Piedmont & Northern Railway Co., C/S No Par	99.00
4/23/68	Dividend of .60 per share on 336. shares Piedmont & Northern Railway Co., C/S No Par	201.60
4/30/68	Dividend of .65 per share on 600. shares General Electric Co., C/S $5 Par	390.00
5/01/68	Dividend of .345 per share on 1108. shares Carolina Power & Light Co., C/S No Par	382.26
5/03/68	Dividend of 1.00 per share on 20. shares Philip Morris Co., Inc., 4% Pfd. $100 Par.	20.00
5/06/68	Dividend of .40 per share on 1000. shares J. C. Penney Co., C/S $1 Par	400.00
5/07/68	Interest due May 1 on Trans-America Financial Corporation Demand Note	45.79
5/07/68	Interest due May 1 on General Motors Acceptance Corporation Demand Note	24.30
5/07/68	Interest due May 1 on General Electric Credit Corporation Demand Note	58.32
	Total	61,946.91

INCOME CASH PAYMENTS

5/10/67	Franklin Brown Insurance Agency Premium Aetna Casualty Policy No. 25GS149518 giving liability coverage on various rental properties	12.00—
5/11/67	Purchased May 11 at $100.00 1000 face amount General Electric Credit Corporation Demand Note from Company	1,000.00—
5/12/67	Wachovia Bank & Trust Company, Compensation for year ended May 7, 1967, 5% on receipts of income of $31145.26	1,557.26—
5/19/67	Transferred to principal for investment per instructions of Treasurer	3,800.00—
5/19/67	Mr. W. R. Cuthbertson, Treasurer, Methodist Superannuate Endowment Fund, payment of net income for year ended May 7, 1967	25,020.15—
6/15/67	Purchased June 15 at $100.00 2000 face amount Pacific Finance Corporation Demand Note from Companyl	2,000.00—
6/20/67	Turner Bros., Inc., Reimbursement for labor and materials for painting interior and exterior and miscellaneous repairs to rental property, 1926 Ewing Avenue, Charlotte	705.33—
6/29/67	Purchased June 29 at $100.00 2000 face amount Pacific Finance Corporation Demand Note from Company	2,000.00—
7/20/67	Purchased July 20 at $100.00 1000 face amount General Electric Credit Corporation Demand Note from Company	1,000.00—
8/10/67	Purchased August 10 at $100.00 100 face amount General Electric Credit Corporation Demand Note from Company	1,000.00—
8/17/67	Purchased August 17 at $100.00 1000 face amount General Electric Credit Corporation Demand Note from Company	1,000.00—
9/14/67	Purchased September 14 at $100.00 2000 face amount General Motors Acceptance Corporation Demand Note from Company	2,000.00—
9/21/67	Purchased September 21 at $100.00 1000 face amount General Motors Acceptance Corporation Demand Note from Company	1,000.00—

9/22/67	City of Charlotte and Mecklenburg County 1967 Ad Valorem Taxes	458.13—
10/06/67	Franklin Brown Insurance Agency Premium Aetna Policy No. 25FP428973 giving coverage on various parcels of rental property	75.00—
10/19/67	Purchased November 19 at $100.00 2000 face amount General Electric Credit Corporation Demand Note from Company	2,000.00—
11/09/67	Purchased November 9 at $100.00 1000 face amount General Motors Acceptance Corporation Demand Note from Company	1,000.00—
11/30/67	Purchased November 30 at $100.00 1000 face amount General Electric Credit Corporation Demand Note from Company	1,000.00—
12/14/67	Purchased December 14 at $100.00 2000 face amount General Electric Credit Corporation Demand Note from Company	2,000.00—
12/21/67	Purchased December 21 at $100.00 2000 face amount Pacific Finance Corporation Demand Note from Company	2,000.00—
1/31/68	To amortize cost of furnace installed in rental property at 1926 Ewing Avenue	59.00—
2/01/68	Purchased February 1 at $100.00 3000 face amount General Electric Credit Corporation Demand Note from Company	3,000.00—
2/08/68	Purchased February 8 at $100.00 1000 face amount General Motors Acceptance Corporation Demand Note from Company	1,000.00—
2/29/68	Purchased February 29 at $100.00 1000 face amount General Electric Credit Corporation Demand Note from Company	1,000.00—
3/14/68	Purchased March 14 at $100.00 1000 face amount Pacific Finance Corporation Demand Note from Company	1,000.00—
3/21/68	Purchased March 21 at $100.00 2000 face amount Pacific Finance Corporation Demand Note from Company	2,000.00—
4/25/68	Purchased April 25 at $100.00 2000 face amount TransAmerica Financial Corporation Demand Note from Company	2,000.00—
4/26/68	Franklin-Brown Insurance Agency Premium Aetna Policy 25GS149878 giving coverage on various rental properties	12.00—
	Total	60,698.87

PRINCIPAL CASH RECEIPTS

5/19/67	Received from income for investment per instructions of Treasurer	3,800.00
7/11/67	Received payment on principal of $3962.57 Helen T. Hunter and Richard E. Hunter, 6% D/T Note Dated July 11, 1961 payable $100 per month applied first to interest and balance to principal until paid in full	160.37
7/14/67	Cash at $33.50 on .60 share North Carolina National Bank C/S $5 Par Received in lieu of fraction	20.10
8/08/67	Received payment on Principal of $3802.20 Helen T. Hunter and Richard E. Hunter, 6% D/T Note Dated July 11, 1961 payable $100 per month applied first to interest and balance to principal until paid in full	80.99
9/08/67	Received payment on principal of $3721.21 Helen T. Hunter and Richard E. Hunter, 6% D/T Note Dated July 11, 1961 payable $100 per month applied first to interest and balance principal until paid in full	81.39

10/09/67	Received payment on principal of $3639.82 Helen T. Hunter and Richard E. Hunter, 6% D/T Note Dated July 11, 1961 payable $100 per month applied first to interest and balance to principal until paid in full	81.80
11/07/67	Received payment on principal of $3558.02 Helen T. Hunter and Richard E. Hunter, 6% D/T Note Dated July 11, 1961 payable $100 per month applied first to interest and balance to principal until paid in full	82.21
12/08/67	Received payment on principal of $3475.81 Helen T. Hunter and Richard E. Hunter, 6% D/T Note Dated July 11, 1961 payable $100 per month applied first to interest and balance to principal until paid in full	82.62
1/08/68	Received payment on principal of $3393.19 Helen T. Hunter and Richard E. Hunter, 6% D/T Note Dated July 11, 1961 payable $100 per month applied first to interest and balance to principal until paid in full	83.03
1/31/68	To amortize cost of furnace installed in rental property at 1926 Ewing Avenue	59.00
2/12/68	Received payment on principal of $3310.16 Helen T. Hunter and Richard E. Hunter, 6% D/T Note Dated July 11, 1961 payable $100 per month applied first to interest and balance to principal until paid in full	83.45
3/12/68	Received payment on principal of $3226.71 Helen T. Hunter and Richard E. Hunter, 6% D/T Note Dated July 11, 1961 payable $100 per month applied first to interest and balance to principal until paid in full	83.87
4/08/68	Received payment on principal of $3142.84 Helen T. Hunter and Richard E. Hunter, 6% D/T Note Dated July 11, 1961 payable $100 per month applied first to interest and balance to principal until paid in full	584.29
	Total	5,283.12

PRINCIPAL CASH PAYMENTS

6/27/67	Purchased June 21 135 shares Eaton, Yale & Towne, Inc., C/S No Par From Reynolds & Company 100 shares at $32.75 plus comm. 35.38 35 shares at $32.875 plus comm. 16.51	4,477.52—
12/06/67	Mr. Fred Nixon, demolishing and removing tenant dwelling from property 1112-14 S. Mint Street, Charlotte	375.00—
	Total	4,852.52—

INVESTMENTS HELD

COMMON STOCKS

15	American Commercial Agency, Inc., C/S $1 Par	187.50
316	American Telephone & Telegraph Co., C/S $16.66 Par	23,364.80
138	Cannon Mills Co., Class B C/S $25 Par	8,053.50
1,108	Carolina Power & Light Co., C/S No Par	24,909.53
324	R. R. Dennelley & Sons Co., C/S $1.25 Par	7,707.36
1,082	Duke Power Co., C/S No Par	15,060.64
502	Duke Power Co., C/S No Par	4,790.47
200	E. I. Dupont De Nemours & Co., C/S $5 Par	
492	Eaton, Yale & Towne, Inc., C/S $.50 Par	11,241.02
600	General Electric Co., C/S $5 Par	6,316.75
672	General Motors Corporation, C/S $1.67 Par	22,585.28
300	Gulf Oil Corporation C/S $8.33 Par	16,746.12
435	North Carolina National Bank C/S $5 Par	8,288.57
1,000	J. C. Penney Co., C/S $1 Par	14,015.96
100	Phillips Petroleum Co., C/S $5 Par	5,331.79
291	Piedmont Natural Gas Co., Inc., C/S $.50 Par	5,384.75

165	Piedmont & Northern Railway Co., C/S No Par	6,187.50
336	Piedmont & Northern Railway Co., C/S No Par	12,926.00
1,632	R. J. Reynolds Tobacco Co., C/S $5 Par	21,501.16
165	Richardson Merrell, Inc., C/S $1.25 Par	12,293.03
320	Schering Corporation C/S $1 Par	8,486.05
1,277	Texaco, Inc., C/S $12.50 Par	6,162.29
336	Union Carbide Corporation, C/S $4 Par	4,101.68
195	U. S. Gypsum Co., C/S $4 Par	19,903.90
127	U. S. Plywood-Champion Papers, Inc., C/S $1 Par	5,446.26
532	Virginia Electric & Power Co., C/S No Par	9,051.75
660	Wachovia Bank & Trust Co., C/S $5 Par	4,148.00
418	Westinghouse Electric Corporation, C/S $6.25 Par	14,987.58
	PREFERRED STOCKS	
47	Carolina Power & Light Co., $5 Cumulative Pfd. No Par	2,056.50
20	Philip Morris Co., Inc., 4% Pfd. $100 Par	2,056.50
348	R. J. Reynolds Tobacco Co., 3.60% Cumulative Pfd., $100 Par	25,466.17
316	U. S. Plywood-Champion Papers, Inc., $1.20 Cumulative Convertible Preference $1 Par	7,894.76
	BONDS	
6,000	Federal National Mortgage Assn., 6% due December 12, 1969	6,037.50
3,000	American Telephone & Telegraph, Deb. 3⅜% Due December 1, 1973	3,135.00
10,000	Bethlehem Steel Corporation Consolidated Mtg. Series 1 2¾% due July 15, 1970	10,150.00
5,000	Pacific Gas & Electric Co., 1st and refunding Mtg. Series L 3% due June 1, 1974	5,285.00
5,000	Pennsylvania Power & Light Co., 1st Mtg. 3% due October 1, 1975	5,295.30
	NOTES AND MORTGAGES	
2,558.55	Helen T. Hunter and Richard E. Hunter, 6% D/T Note Dated July 11, 1961 payable $100 per month applied first to interest and balance to principal until paid in full	2,558.55
	REAL ESTATE	
2,500	1112-14 S. Mint Street, vacant lot fronting 50 feet on S. Mint Street with depth of 150 feet	3,644.18
4,893.02	1-story frame dwelling shingle-roof, 1926 W/S Ewing Ave., Lot 15, Bl. 14, 57x198. See Meck. Registry Map Bk 3 pg P	4,893.02
4,553.30	1-story frame dwelling, shingle roof, 321 E/S Circle Ave. 50x150, Lot 13, Bl. 8 Crescent Hts. See Map recorded Book 230, page 24	4,719.25
57,973.87	Total Acquisition Value	385,602.75*

INCOME INVESTMENTS

BONDS

9,000	General Electric Credit Corporation Demand Note	9,000.00
3,000	General Electric Credit Corporation Demand Note	3,000.00
5,000	General Motors Acceptance Corporation Demand Note	5,000.00
2,000	Transamerica Financial Corporation Demand Note	2,000.00
7,000	Transamerica Financial Corporation Demand Note	7,000.00
2,000	Transamerica Financial Corporation Demand Note	2,000.00
28,000	Total Acquisition Value	28,000.00*

Report A-4

REPORT OF THE BOARD OF CONFERENCE TRUSTEES

During the conference year ending in June, 1968, the Annual Conference Board of Trustees has taken the following action, pursuant to the instructions of the 1967 Annual Conference and the provisions of the *Discipline.*

(1) The Conference trustees have, through their fiscal agent, the Wachovia Bank and Trust Company, made the following payments during this year from the earnings of the four funds which the trustees administer:

(a) $2,000 was paid to the Conference Board of Pensions from the earnings of the General Fund, the estimated book value of which is $53,736.37.

(b) $1,400 was paid to Brevard College from the earnings of the Higgins Fund, the estimated book value of which is $46,049.98.

(c) $500 was paid to Brevard College from the earnings of the Centenary-Rutherford Fund, the estimated book value of which is $23,504.48.

(d) $1,400 was paid to the conference treasurer of the Woman's Society of Christian Service from the earnings of the Bell Memorial Fund, the estimated book value of which is $38,161.44.

(2) The fiscal agent made a report as of May 7, 1968, through our Board's secretary-treasurer, Mr. George D. Finch, who mailed copies to all members of the Board. Action on this report was taken at the June 7, 1968 meeting of the Board, and the secretary-treasurer will report this action to the fiscal agent for execution.

(3) During the conference year, the advice and assistance of the conference trustees have been sought and obtained in a variety of situations involving the transfer of title to church property. Included in these have been the Hugh Chatham Memorial Hospital in Elkin; the St. Paul Methodist Church in Randleman; and the Methodist property in Blowing Rock, action on which will be reported elsewhere in this Conference *Journal.*

(4) We have sold and conveyed title ot the property of the Trap Hill Methodist Church, formerly a part of the Thurmond Charge, in the eastern section of Wilkes County, to Mr. John W. Bryan, Sr., a resident of Traphill, for the price of $400, all of which was given to the North Wilkesboro District Mission Society. This was in compliance with a resolution which appears on page 108 of the 1967 *Journal.*

(5) Pursuant to a resolution appearing on pages 108-109 of the 1967 *Journal,* we have sold the lot of the Ferguson Methodist Church, formerly on the Moravian Falls Circuit, to Mr. Chelsie E. Grose, a resident of Ferguson, for the price of $250, which has been paid to the treasurer of the North Wilkesboro District Mission Society, and we are in process of conveying the deed to Mr. Grose. The buildings and furnishings of the Ferguson Church were to be sold to other individuals, and we are in process of completing the details of these separate sales, and a final reporting will be made at the 1969 Annual Conference.

(6) Pursuant to a resolution appearing on page 109 of the 1967 *Journal,* our Board moved toward the sale of Trinity Methodist Church, on the Helton Charge, in Ashe County, and we received two bids on this property from interested individuals. However, a number of individuals protested the sale and disposition of this church, and many conferences were held concerning this matter with the appropriate church officials. With the concurrence of the bishop, the district superintendent, and the pastor of the Charge, the chairman of the conference trustees decided not to sell the Trinity Church, pending further action of the Western North Carolina Conference at its June, 1968 meeting. We ask the approval of the conference for our decision to postpone this sale. A resolution pertaining to this has been prepared by the superintendent of the North Wilkesboro District, in consultation with the bishop and the chairman of the conference trustees. Action on this resolution will be reported elsewhere in the 1968 *Journal.*

(7) We have sold and conveyed title to the property of the Thomas Chapel Methodist Church, on the Creston-Green Valley Charge, in Watauga County, located in the community of Trade, Tennessee, to Mrs. Myrtle Thomas Mock, a resident of the Trade community, for the price of $500, all of which has been given to the North Wilkesboro District Mission Society. This is in compliance with a resolution appearing on page 109 of the 1967 *Journal.*

(8) We have sold and conveyed title to the property of the Union Methodist Church, south of Farmer, N. C., to Mrs. Ruth Thornburg Wright, a resident of 9830 Lansing

Road, Durand, Michigan, for the price of $200, all of which has been turned over to the Davidson County Mission Society. This is in compliance with a resolution appearing on page 109 of the 1967 *Journal.*

(9) A resolution appearing on page 110 of the 1967 *Journal* pertaining to the Tate's Chapel Methodist Church property, in Gaston County, has been looked into, and negotiations have taken place, but no definite action has been taken. The 1967 resolution did not direct the conference trustees to sell the property, but did authorize the Board to sell a portion of the property. A further report on this matter will be made in 1969, but it now appears unlikely that any action will be taken.

(10) Final action has been taken with regard to the Highland Chapel Methodist Church, formerly known as Gudger's Chapel, located at one time on the Leicester Circuit, in Buncombe County. A deed has been given to the trustees of the Highland Baptist Church, and $100 has been turned over to the Asheville District Mission Society. A preliminary report on this matter was made to the conference last year, but this report closes the matter entirely. The resolution authorizing this action is found on page 110 of the 1966 *Journal.*

(11) The conference trustees are requesting approval from the Annual Conference for an agreement entered into with the North Carolina State Highway Commission, pertaining to a portion of the lot owned by the York Road Methodist Church, in Gastonia. In December, 1967, the superintendent of the Gastonia District, Dr. Charles D. White, wrote the chairman of the conference trustees, requesting that we enter into a right-of-way agreement with the Highway Commission, notwithstanding the fact that the authorization had not been requested at the June, 1967 annual conference. Dr. White certified to us that the York Road Church had been closed, that this fact had been reported to the 1967 annual conference, that there was no pastor in charge of that church, that the Gastonia District Board of Church Location and Building had officially asked the conference trustees to take charge, and that the resident bishop had given his consent. Accordingly, we agreed to a right-of-way easement pertaining to a portion of the York Road Church lot, and for which we are to receive the sum of $3,875 from the Highway Commission. The conference trustees ask the conference to ratify this agreement, and to instruct the conference trustees to turn over the proceeds of this agreement to the Gastonia District Mission Society.

(12) The annual conference is aware that title to the episcopal residence in Charlotte is held by the conference trustees, that the 1966 annual conference elected a special committee (on nomination of the conference trustees) to operate and maintain the episcopal residence, under the authority of the conference trustees. Mr. Stuart W. Elliott, treasurer of the Episcopal Residence Committee and a member of the conference trustees, makes report on the financial transactions of this committee to the conference trustees, and through our report, to the annual conference as a whole, as follows: For a period of 12 months, from June 1967 through May 1968, he received a total of $3,300. During that period, the total operating expenditures (for lawn service, utilities, plumbing, maintenance, extermination and insurance) amounted to $2,499.64. There were no capital expenditures. There was a $60 refund on screens. Counting the June 1, 1967 balance of $1,503.88, Mr. Elliott reports a balance on May 31, 1968 in the amount of $2,364.24. The conference trustees express their hearty thanks to Mr. Elliott and other members of the Board of Conference Trustees, their terms to expire in 1971, and their election by of the Episcopal Residence Committee.

(13) The following were nominated by the conference trustees to serve as members the conference is requested: Mr. Richard C. Erwin, Rev. James B. McLarty, Rev. Russell T. Montfort, Rev. Wilson O. Weldon.

The following officers were elected for the year 1968-69: Chairman, Rev. Howard C. Wilkinson; Vice-chairman, Rev. Russell T. Montfort; Secretary-Treasurer, Mr. George D. Finch.

Respectfully submitted,

HOWARD C. WILKINSON, *Chairman*
GEORGE D. FINCH, *Secretary-Treasurer*

Adopted and ordered to record, with necessary elections, June 8, 1968.

Report A-5

TRUSTEES OF THE METHODIST BUILDING

The Methodist Building continues to fulfill the purpose of its creation—to provide office space for Conference staff members and a central gathering place for conference meetings. It has been overcrowded for several years and the pressure mounts for more space. The debt retirement is in sight.

Mostly from interest on a small invested fund of about $4,000, we have received sufficient income to defray insurance and upkeep on the building. At our request, the architect designed a building to require a minimum of upkeep, which time has proved of having been done. For eight years the building has been operated with a per annum cost for insurance and upkeep of only $192.44—about one-half of which has been for insurance. Naturally as the building ages, the cost of upkeep and repairs cannot be retained at such a low rate.

We had on hand as of February 1, 1968, a total of $4,157.49 in a reserve fund of which $3,170.25 was interest bearing and $987.24 in a checking account. Our indebtedness is $18,904.96 plus interest at 5% since July 15, 1967. Thus with the payment after Annual Conference this year and the one due July 15, 1969, we shall be debt-free.

Our Treasurer's books have been regularly audited each year. No trustee has during the life of the building, received any payment for services, or even refund for expenses incurred in line of duty to the building.

We deeply regret the passing of Trustee Gordon L. Wilson last December. Mr. Wilson gave of his leadership, sound judgment, and the land for the building. We commend the article by Reverend Julian A. Lindsey, "Gordon L. Wilson—Man in Mission," as it appeared in the *North Carolina Christian Advocate,* February 22, 1968.

For trustees, to succeed themselves for a three-year term, we nominate James E. Pugh and J. Ed Stowe; and to fill the unexpired time (two years) of Gordon L. Wilson, we nominate A. D. Kornegay.

J. ELWOOD CARROLL, *Chairman*
J. ED STOWE, *Secretary-Treasurer*

Report A-6

COMMISSION ON ECUMENICAL AFFAIRS

The 1967 session of the Western North Carolina Conference authorized a Conference Commission on Ecumenical Affairs and nominated the following membership:

Bishop Earl G. Hunt, Jr., 310 Cole Building, 207 Hawthorne Lane, Charlotte, 28204.

N. C. Council of Churches: Julian A. Lindsey, Box 5197, Ardmore Station, Winston-Salem; Mrs. Ira C. Shelley, Box 1524, Greensboro.

Church Women United: Mrs. Harold Moag, 103 Homewood Drive, Greensboro.

World Methodist Council: Edwin L. Jones, Box 966, Charlotte; Lee F. Tuttle, Box 518, Lake Junaluska; George Ivey, J. B. Ivey Company, Charlotte.

Colleges & Universities: Joseph C. Bowles, Brevard College, Brevard; M. S. Richey, Box 4673, Duke University, Duke Station, Durham; James E. Hull, Greensboro College, Greensboro; W. R. Locke, 1409 Wendover Drive, High Point (High Point College); Richard H. Petersen, Pfeiffer College, Misenheimer.

District Representatives: Charles D. White, 1540 Westbrook Circle, Gastonia; John R. Potter, 1408 Berry Street, Wadesboro; Robert A. Foster, Box 282, Skyland; John L. McWhorter, 3727 Severn Avenue, Charlotte; N. C. Williams, Jr., 201 E. Main St., Lincolnton; George W. Rudisill, 321 N. Patrick, Leaksville; J. G. Huggin, Box 5261, High Point; Walter Boone, Valdese; Robert T. Young, 339 E. King Street, Boone; Mrs. Ray Simpson, 1639 Eastwood Dr., Kannapolis; Frank B. Jordan, Box 169, Statesville; George D. Finch, 225 Colonial Dr., Thomasville; Robert J. Ralls, Box 828, Waynesville; Kenneth M. Johnson, 639 Green St., S.W., Winston-Salem.

Dr. Phil Shore was designated as convenor and the organizational meeting was held in Charlotte, September 11, 1967. The following officers and Executive Committee were elected:

Chairman: Lee F. Tuttle, Box 518, Lake Junaluska

Vice-Chairman: Robert J. Ralls, Box 828, Waynesville

Secretary: Mrs. Ira C. Shelley, Box 1524, Greensboro
Member of Executive Com.: Julian A. Lindsey, Box 5197, Ardmore Station, Winston-Salem

The Conference Commission on Ecumenical Affairs came into being largely as a pioneering experience, since the General Conference Commission on Ecumenical Affairs itself dated only from the 1964 General Conference. The task of the new commission, therefore, became a matter of exploring things already being done in the Western North Carolina Conference of an ecumenical nature, seeking sources of information for the guidance of the Commission members and group consultation on how the best efforts of the Commission could be utilized in this new but vital field of church life.

These explorations centered largely around:

(1) The Mission Study enterprise in the local churches. It was fortunate that the Mission Study book for 1967-68 was a most helpful work on the ecumenical movement — "That The World May Believe" by Dr. Albert C. Outler.

(2) Exchange Sunday — This experience in ecumenical exchange between the churches in the United States involved in the Commission on Church Union Consultations, although not widely observed in the Western North Carolina Conference, was thought by the Committee to be of great importance.

(3) Other ecumenical interest and activities engaged in by local churches were found to be quite varied and surprisingly numerous and interesting.

Upon canvassing the various districts of the Conference, it was discovered that 451 Mission Studies were held during the year, that 88 churches exchanged pulpits and services and a total of 121 special events of ecumenical significance occurred across our Conference.

A mid-year meeting of the Conference Commission held at Lake Junaluska on March 18-19 was for the purpose of learning more about the ecumenical task, the Commission's responsibility for planning its work and recommendations to the Annual Conference. The guidelines for Conference Commissions released by the General Commission on Ecumenical Affairs was studied and discussed as were the resolutions to the General Conference, the ecumenical statement for the new United Methodist Church, and certain documents relating to ministry and membership which are currently being studied by the Consultation on Church Union. As a result of this mid-year meeting the following recommendations are made to the Annual Conference for the guidance of churches, ministers and laity throughout Western North Carolina:

(1) We recommend full cooperation with the General Commission on Ecumenical Affairs of The United Methodist Church.

(2) We urge that both ministers and laity in our churches seek to keep abreast of all aspects of the ecumenical movement and to exercise all means of informing our congregations of their ecumenical significance.

(3) We recommend that all churches in which the Mission Study book "That The World May Believe" by Dr. Albert Outler, has not been used, make plans for its use as an additional study sometime during the coming conference year.

(4) We urge pastors and churches throughout the conference to give full publicity to the many ecumenical activities in which our churches are engaging at the grassroots level.

(5) We recommend that every church which can possibly do so observe one Sunday during the year as exchange Sunday with some other church represented in the Commission on Church Union Consultations. We particularly recommend the idea of effecting this exchange by the sending of teams of ten to twenty laymen to another church as being more significant than a mere exchange of ministers on a particular Sunday.

(6) We recommend that all ministers and laymen in the Conference who have such opportunities take full advantage of attending ecumenical gatherings at various levels as they are available to them.

LEE F. TUTTLE, *Chairman*
MRS. IRA C. SHELLEY, *Secretary*

Report A-8

COMMITTEE TO STUDY THE NEED FOR ENLARGING AND IMPROVING CONFERENCE OFFICES

The committee was convened in Charlotte on September 29, 1967 for purposes of organization. R. P. Caldwell was elected Chairman, R. T. Amos, Jr., Vice-Chairman, and R. Herman Nicholson, Secretary.

The committee reviewed its mandate from the Annual Conference to make a long-range study of the need for enlarging and improving conference offices. In order to accomplish this task the chairman assigned to a sub-committee the responsibility of collecting all relevant data concrening the present conference offices and future needs for conference office space. Other sub-committees or committee members were assigned the responsibility of investigating what other conferences have done and are doing about providing conference office space, and to collect all pertinent data related thereto.

These studies are in the process of detailed development. At its last meeting the committee considered the information already developd by these studies and makes recommendations to this Annual Conference as follows:

1. That a committee to continue the long-range study of the need for enlarging and improving the conference offices be appointed by the presiding bishop. ?

2. That the committee be instructed to complete the study, taking all relevant factors into account, and when the study is completed to report its findings and recommendations to the 1969 session of the Western North Carolina Annual Conference.

Respectfully submitted,
R. P. CALDWELL, *Chairman*
R. T. AMOS, JR., *Vice-Chairman*
R. HERMAN NICHOLSON, *Secretary*
J. C. COWAN, JR.
W. W. HARTSELL
W. JACKSON HUNEYCUTT
GILBERT MILLER
COURTNEY B. ROSS
VANN V. SECREST, SR.

Report A-9

DUKE UNIVERSITY APPROVED SUPPLY PASTORS' SCHOOL

July 10-August 4, 1967

The Duke University Approved Supply Pastors' School was held July 10-August 4, 1967, and was sponsored by the Divinity School of Duke University, the Southeastern Jurisdictional Conference, the Annual Conferences of the Southeastern Jurisdiction, and the Department of Ministerial Education. There was a total of 246 pastors enrolled with 20 in the Course for License to Preach, 48 in Introductory Studies, 39 in First Year Studies, 43 in Second Year Studies, 31 in Third Year Studies, 42 in Fourth Year Studies, and 23 in Advanced Studies. There were 66 students from the Western North Carolina Conference, 54 from the North Carolina Conference, 44 from Virginia, 25 from Holston, 24 from West Virginia, 17 from South Carolina, nine from Florida, two from North Alabama, one from the Alabama-West Florida Conference, one from South Georgia, one from Southwest Texas, one from Philadelphia, and one non-Methodist.

The full course of study for License to Preach, Introductory Studies, and the four-year Conference course were offered. Two of the courses for Advanced Studies were offered. Scholarships totaling $21,902.50 were granted to students. Sixty-six scholarships totaling $6,400.00 were granted to pastors from the Western North Carolina Conference. Fifty-four scholarships amounting to $4,600.00 were awarded students from the North Carolina Conference. Forty-four scholarships amounting to $3,037.50 were awarded students from the Virginia Conference, and 24 scholarships amounting to $3,540.00 were awarded students from the West Virginia Conference. Twenty-five scholarships amounting to $2,400.00 were awarded students from the Holston Conference.

In order to register for the Approved Supply School students are required to have the endorsement of their district superintendents and the president of the Conference

Board of Ministerial Training or the chairman of the Committee on Approved Supply Pastors of that Board.

The faculty included the Reverend Paul Carruth, Chaplain Robert B. Claytor, Dr. Wesley Kort, Dr. James M. Efird, Dr. W. Arthur Kale, Dr. Eugene Long, the Reverend Walter McDonald, Dr. Max Polley, Dr. McMurry S. Richey, Dr. Mac L. Ricketts, Dr. John J. Rudin, Dr. Harmon Smith, the Reverend Gerald Smith, and the Reverend Donald J. Welch.

The Course of Study School for next year will be held July 8-August 2, 1968.

O. KELLY INGRAM, *Director*
Course of Study School for
Approved Supply Pastors

Report A-10

BROTHERHOOD MEMBERSHIP ROLL 1968-1969

Adams, G. G.
Adams, N. F.
Adams, T. D.
Akers, L. R.
Alderman, D. B.
Allen, H. G.
Allison, C. R.
Allred, G. H.
Allred, J. G.
Alspaugh, C. G.
Anderson, W. C.
Andrews, F. L.
Andrews, J. R.
Andrews, W. E.
Argo, W. D.
Armstrong, J. M., Jr.
Armstrong, M. M.
Ashe, Don W.
Auman, G. E.
Auman, J. C.
Austin, H. C.
Avett, C. W.

Bailey, C. W.
Baker, W. Stan
Ballard, E. L.
Ballard, R. H.
Bangle, F. W. D.
Barber, F. R.
Barber, J. M.
Barden, L. E.
Barker, H. A.
Barr, C. B.
Barringer, G. R.
Baxter, D. L.
Beaman, C. G., Jr.
Beard, D. R., Jr.
Beaty, F. D.
Beck, H. C.
Bell, C. C.
Bellamy, J. S.
Benfield, C. M.
Benfield, W. H.
Benson, C. W.
Berrier, F. L.
Berrier, P. R.
Biggers, S. B.
Bigham, W. O.
Billings, Herman
Bingham, P. E.
Black, Eugene
Black, E. C.
Blackard, E. H.
Blackwelder, H. L.
Blalock, F. E.
Blanton, W. N., Jr.
Blanton, W. W.
Boggs, C. M.
Bolick, H. E.
Bottoms, F. G.
Bowman, J. R.
Bradley, E. F.
Brandon, J. M.
Brantley, W. R.
Brawley, S. J.
Braxton, J. W.
Brendall, J. H.
Brendle, I. M.
Brendle, K. C.
Bridger, D. G.
Brooke, G. A.
Brown, B. D.
Brown, C. D.
Brown, C. L., Jr.
Brown, H. A.
Brown, O. L.
Brown, S. W.
Bruce, C. E.
Bruton, A. B.
Bruton, P. A.
Bullard, R. B.
Bullins, D. S.
Bumgarner, G. W.
Bumgarner, L. G.
Bunch, R. P.
Burrell, R. G., Jr.
Burson, R. N.
Burton, J. M.
Bush, N. C.
Bustle, W. R.
Byers, M. J.
Byrum, R. D.

Cagle, J. F.
Caldwell, G. H.
Cantor, E. D., Jr.
Carlisle, F. A.
Carper, J. H.
Carroll, J. E.
Carroll, J. W.
Carter, H. S.
Carter, J. E.
Carter, R. L.
Carver, G. M.
Cassady, T. L.
Cassell, P. M.
Caudill, C. J.
Chamblee, A. L., Jr.
Christy, J. H., Jr.
Church, J. R.
Clanton, R. A., Jr.
Clark, K. W.
Clark, W. C.
Clay, C. W.
Clay, G. W.
Clayton, R. L., Jr.
Clemmer, G. B.
Clinard, H. C.
Clodfelter, J. P., Jr.
Clodfelter, W. D.
Cochran, J. E.
Cock, John F.
Cockman, W. C.
Cody, R. S.
Cole, J. W.
Coleman, H. L.
Coleman, J. H.
Collins, C. L.
Combs, J. W.
Combs, R. W.
Cook, E. A.
Cook, E. S.
Cook, F. B.
Cook, R. E.
Cooke, J. H.
Cooke, R. J.
Cooper, W. O.
Corriher, W. D.
Cowart, D. M.
Cox, A. J.
Cox, R. D.
Craddock, T. B.
Crawford, McRae
Crawley, J. W.
Creech, H. L., Jr.
Creech, H. L. III
Crouse, K. D.
Crowder, R. J.
Crummett, W. C.
Culbreth, G. B.
Culp, W. B. A.

Dalton, G. W.
Daniels, J. C.
Davenport, J. P.
Davis, B. F.
Davis, D. C.
Davis, E. V.
Davis, F. R.
Davis, Joe B.
Davis, J. E.
Dennis, B. J.
Dennis, C. W.
Dennis, D. H.
Dennis, P. M.
Dickson, C. H.
Ditchfield, L. F.
Dodson, C. M.
Doser, W. R.
Dryman, F. O.
Duckwall, P. H.
Dulin, G. N.
Duncan, H. C.
Duncan, H. F.
Duncan, J. R.
Dyar, W. H.

Early, R. E.
Earnhardt, D. T.
Easter, O. L.

Edwards, E. B.
Edwards, F. H.
Edwards, J. F.
Edwards, M. W.
Ehlhardt, G. B.
Elder, W. P.
Eller, K. R.
Ellington, Budd
Ellis, L. D.
Ellison, W. B.
Emerson, R. L.
Ervin, J. L.
Ervin, M. G.
Eubanks, R. L.
Evans, L. H.

Faggart, J. R.
Faggart, W. H.
Faulkner, A. M.
Ferree, G. B.
Ferree, J. K.
Ferree, J. W.
Ferree, S. G.
Few, J. F.
Fisher, D. L.
Fitzgerald, E. A.
Fitzgerald, J. A.
Fitbgerald, J. B.
Fitzgerald, W. E.
Flowers, H. F.
Ford, A. G.
Foster, A. D.
Foster, R. A.
Fowler, J. W., Jr.
Frazier, J. T., Jr.
Freeman, E. R.
Freeman, F. D.
Freeman, H. C.
Frost, W. R.

Garber, Paul N.
Garmon, H. D.
Gentry, J. C.
George, D. F.
George, L. B.
Gibbs, A. C.
Gibbs, J. S.
Gibbs, L. C.
Gibbs, P. H.
Gibbs, R. P.
Gibson, E. K.
Gilland, J. C.
Goldbold, Albea
Goforth, R. C.
Golden, J. B.
Graham, G. C.
Grant, C. L.
Grant, R. L.
Green, J. E.
Green, J. H.
Green, J. M.
Greene, J. P.
Grice, F. W.
Grigg, W. Q.
Groce, J. W.
Groh, Doyle
Grose, J. C., Sr.

Hackney, E. A.
Hahn, R. J.
Haire, B. A.
Haire, C. A.
Haire, E. R.
Hall, C. V.
Hall, J. T.
Hamilton, D. A.
Hamilton, E. P.
Hamilton, J. R.
Hamilton, R. E.
Hancock, O. L., Jr.
Hansell, E. M.
Harbison, E. J.
Hardee, R. M.
Hardin, Paul, Jr.
Harkey, W. L.
Harkness, D. S.
Harris, J. D.
Hartsell, C. J.
Hauser, J. J.
Hauss, R. M.
Hawkins, W. T.
Hawks, W. G. H.
Haynes, D. W.
Heafner, J. P.
Heafner, L. P.
Heafner, P. D.
Heath, E. M.
Heckard, C. L.
Heckard, M. W., Jr.
Heffner, W. F.
Hefner, C. G.
Henderson, L. P.
Herbert, C. C., Jr.
Herin, T. J.
Hiatt, E. E.
Higgins, J. S.
Highfill, T. G.
Hill, F. A.
Hilliard, R. F.
Himes, R. L.
Hipps, R. H.
Holcombe, T. D.
Hornbuckle, J. P., Jr.
Houck, G. F.
Houser, J. E. B.
Howard, M. R.
Howell, G. K.
Howle, R. A.
Hoyle, E. M.
Hoyle, J. W., Jr.
Hoyle, Wayne E.
Hufstetler, Boyce
Huggin, J. G., Jr.
Hughes, M. P., Jr.
Huneycutt, C. J.
Huneycutt, T. B.
Huneycutt, W. J.
Hunsucker, L. G.
Hunt, Earl G., Jr.
Hunter, B. V.
Hunter, DeArmon
Hurley, J. B.
Hurley, R. W.
Huss, D. T.
Hutchison, O. N.
Hyatt, H. B.

Isenhour, Olin B.

Jacks, W. R.
Jarrett, R. B.
Jarrett, W. A.
Jarvis, F. M.
Jeffers, F. A.
Johnson, J. L.
Johnson, K. M.
Jolly, J. R.
Jones, E. M.
Jones, K. R.
Jones, J. T.
Jones, J. W.
Jones, O. J.
Jordan, F. B.
Jordan, H. R.
Jordan, J. S.
Judy, C. W.
Judy, K. W.
Jowers, J. B.
Justice, H. A.

Kale, E. F.
Kale, W. A.
Kaylor, R. E.
Keeler, W. F.
Kelly, W. R.
Kennedy, A. C., Jr.
Kennerly, C. O.
Key, J. T.
Key, W. H.
Kiker, F. W.
King, H. M.
Kitley, R. M.
Koonts, R. A.
Kuehn, H. F.
Kyles, A. A.

Lackey, A. G.
Lair, R. E. Jr.
Lamb, E. A.
Lanier, H. G.
Lasley, J. M.
Latham, A. L.
Laughlin, M. S.
Leatherwood, J. M..
Lee, E. D.
Lee, M. B.
Lefler, B. W.
Lindsey, J. A.
Little, G. H.
Little, J. R.
Lockridge, R. H.
Loflin, F. R.
Love, F. R.
Love, J. L.
Lowder, J. A.
Lowder, P. D.
Lowman, E. H.
Loy, O. C.
Luther, J. E., Jr.
Lynch, A. W.
Lynn, E. R.

Mabry, L. E.
Macon, F. K.
Madison, J. C.
Madison, J. H.
Madison, T. G.
Mahla, F. T.
Maness, C. M., Jr.
Manning, C. C.
Marcellus, C. H., Jr.
Martin, S. L.
Mayfield, L. M.
Maxwell, A. L.
McClamrock, R. G.
McCallum, R. F.
McCulley, G. R.
McCulley, R. W.
McDowell, R. H.
McGlamery, N. V.
McIntosh, M. D.
McKinney, C. R.
McLean, M. A.
McLean, T. C.
McMurry, J. C.
McNeely, J. E., Jr.
McPherson, Luther
McSwain, H. R.
Medlin, W. T., Jr.
Melton, J. T.
Miller, B. C.
Miller, G. E. S.
Miller, J. J.
Miller, J. K.
Miller, Ralph
Miller, W. J.
Mills, R. W.
Moore, E. L.
Morris, J. R.
Morton, V. A.
Moss, A. W.
Moss, O. R.
Moss, S. B.
Mullinix, G. R.
Mullis, D. B.
Murray, C. C.
Murray, C. E.
Murray, J. D.
Murrow, M. C.
Myers, B. T.
Myers, H. P., Jr.

Myrick, C. R.

Nease, E. H., Sr.
Nease, E. H., Jr.
Needham, G. H.
Nelson, Fletcher
Nesbitt, W. M., Jr.
Newell, C. O.
Newton, C. B.
Nicholson, R. H.
Nifong, D. M.
Nifong, S. B.
Nimon, R. C.
Noblitt, H. D.
Nordstrom, Philip
Northington, J. A.
Norton, Zane G.

Oakley, J. S.
Oakley, R. L.
Oliver, N. L.
Ormond, W. R.
Overcash, R. A.
Owens, N. B.

Page, C. E.
Page, E. D.
Parker, Billy Joe
Parker, M. Joe
Parris, Derrell
Paschal, F. W.
Payne, D. A.
Peacock, H. E.
Pearce, A. B., Jr.
Pearce, A. J.
Peeler, E. O.
Penningar, C. F.
Pepper, E. F., Jr.
Perkins, A. G.
Peterson, H. H.
Petree, Joe R.
Pharr, P. A.
Pheagin, W. H., Jr.
Phelps, G. M.
Phibbs, A. F.
Phillips, J. H.
Pless, W. H.
Plowman, E. L.
Pollock, G. L.
Powell, H. P.
Powell, J. J.
Powell, J. L.
Prichard, J. O.
Prichard, T. F.
Pryor, W. W.
Pusey, N. H.
Putnam, R. C.
Pyatt, C. D.

Ralls, R. J.
Randolph, C. W.
Ratchford, W. T.
Ratledge, A. P.
Reagan, E. M., Jr.
Reece, M. C.
Reed, R. L.
Reeves, H. T.
Reichard, J. C.
Rhinehardt, C. A.
Rhinehardt, D. H.
Ridenhour, H. I.
Ridge, C. E.
Rink, J. E.
Roberts, I. L.
Robinson, A. E.
Robinson, G. P.
Robinson, O. L.
Rock, W. A.
Rodriguez, C. A.
Rollins, D. E.
Rollins, W. A.
Rose, M. S., Jr.
Ross, C. B.
Royals, W. B.
Royster, W. R.
Rozzelle, C. E.
Rudisill, G. W.
Rufty, J. M.
Rufty, W. E.
Rush, Dallas
Russell, C. W.
Russell, R. G., Jr.
Rutledge, I. P.

Sain, D. D.
Sartin, C. W.
Sellers, H. R., Jr.
Setzer, F. L.
Setzer, J. W., Jr.
Shackford, J. T.
Shackford, J. W.
Shankle, Byron
Shankle, J. N.
Shannon, C. E.
Sharpe, I. L.
Shaver, I. L.
Shepard, J. J.
Sherrill, C. G.
Shore, P. L.
Shumaker, R. B.
Sides, R. E.
Sides, W. C., Jr.
Sigmon, T. R.
Sills, J. R.
Simpson, H. R.
Sisk, C. W.
Smathers, F. C.
Smith, A. M.
Smith, C. A.
Smith, C. M.
Smith, G. E.
Smith, H. A.
Smith, Jack C.
Smith, J. E.
Smith, J. L.
Smith, N. E.
Smith, O. D.
Smith, R. A.
Smith, P. L.
Smith, W. S.
Smotherman, D. P.
Snider, P. F.
Snow, E. E.
Spencer, E. H.
Spencer, Lee R.
Spencer, R. A.
Spillman, J. P., Jr.
Sprinkle, H. C., Jr.
Stamey, B. F.
Stamey, R. H.
Starling, R. J.
Starnes, F. S.
Starr, G. C., Jr.
St. Clair, A. T.
Steele, B. T.
Stephens, E. U.
Stephens, I. A.
Stevens, G. F.
Stevens, L. C.
Stith, F. A. III
Stockton, T. B.
Stokes, C. D.
Stokes, E. B.
Stokes, J. C.
Stokes, J. C., Jr.
Stokes J. L., III
Stokes, M. B.
Stough, F. J.
Stowe, D. P.
Strader, L. F.
Strader, R. H.
Streater, T. H.
Strickland, C. E.
Stubbs, D. L.
Summey, R. C.
Summey, T. A.
Surratt, W. R.
Swann, M. M.
Sweet, W. A.
Swicegood, Terry
Swofford, T. H., Sr.
Swofford, T. H., Jr.

Tabor, J. B.
Tate, C. F.
Taylor, J. M., Jr.
Taylor, K. M.
Taylor, R. H.
Temple, E. O., Jr.
Templeton, L. W.
Thomas, J. B.
Thomas, J. H. III
Thompson, A. W.
Thompson, G. W.
Thompson, L. D.
Thompson, W. B.
Thompson, W. R.
Thumm, M. V.
Thurman, J. M.
Townsend, P. W.
Trollinger, J. T.
Tucker, R. W.
Turman, D. W.
Turner, F. B.
Tuttle, Lee F.
Tuttle, M. Q.
Tuttle, R. G.
Tyson, C. E.

Upton, G. A.

Varner, R. M.
Vernon, J. C.
Vestal, J. W.

Wagoner, R. G.
Walker, W. E.
Wallace, Brunson
Walters, R. W.
Ware, R. D.
Washam, C. C.
Waugh, R. P.
Weeks, T. W.
Weldon, W. O.
Wellons, A. W.
White, C. D.
White, C. D., Jr.
White, C. M.
White, W. R.
White, S. E.
Whitesides, B. M.
Whitlock, D. E., Jr.
Widenhouse, E. C.
Widenhouse, M. G.
Wilkinson, H. C.
Wilkinson, H. R.
Wilkinson, J. G.
Wilkinson, L. D.
Wilkinson, R. L.
Williams, H. M.
Williams, N. C., Jr.
Wilson, A. A.
Wimmer, M. F.
Winecoff, G. H.
Winkler, J. G.
Witherspoon, L. H.
Witty, R. L., Jr.
Womble, C. F.
Wood, H. H.
Wood, T. H.
Woodward, W. W.
Wooten, F. F.
Workman, M. M.
Worthy, C. M., Jr.
Wright, F. A.

Yokley, W. H.
Young, H. C., Jr.
Young, R. L., Sr.
Young, R. L., Jr.
Yount, Paul W., Jr.

Ziglar, B. H.

IX

HISTORICAL

1. Historical Sketch

"The Western North Carolina Conference shall include all North Carolina west of the North Carolina Conference, except Savannah Church, in Alleghany County, North Carolina; and also that part of North Carolina lying north fo New River, and including that part of Virginia lying south of that river in the loop in Grayson County, Virginia; including all the territory in Carroll and Patrick Counties, Virginia, south of the crest of the Blue Ridge, and west of the Dan River." (*Discipline*, 1948, paragraph 1757.)

This territory is identical with that of the Western North Carolina Conference of the former Methodist Eppiscopal Church, South. All three branches of Methodism forming The Methodist Church are included in this new Conference. From the Blue Ridge-Atlantic Conference of the former Methodist Episcopal Church came thirty-nine ministers and 11,901 church members. The North Carolina Conference of the former Methodist Protestant Church contributed seventy-four ministers and 22,361 church members. The Western North Carolina Conference of the former Methodist Episcopal Church, South, added 377 ministers and 167,028 church members. This gave the new Conference 490 ministers, with twenty-eight others on trial, and 201,290 church members. The Blue Ridge-Atlantic Conference has held 62 sessions, the North Carolina Conference of the Methodist Protestant Church, 112, and the Western North Carolina, 50. (See *Journal*, 1939, pages 115, 166.)

2. Sessions of the Conference

Sessions	Where and When Held		Presiding Bishop	Secretary	Ministers Full Connection	Pastoral Charges	Total Membership
1	Greensboro	1939	Clare Purcell	Edgar H. Nease	490		
2	High Point	1940	Clare Purcell	Edgar H. Nease	492	392	194,448
3	Winston-Salem	1941	Clare Purcell	Edgar H. Nease	496	390	201,865
4	Charlotte	1942	Clare Purcell	Edgar H. Nease	496	402	202,133
5	Statesville	1943	Clare Purcell	Edgar H. Nease	502	410	204,854
6	Charlotte	1944	Clare Purcell	Edgar H. Nease	502	412	209,065
7	Greensboro	1945	Clare Purcell	Edgar H. Nease	515	425	214,205
8	Asheville	1946	Clare Purcell	Edgar H. Nease	517	426	220,473
9	Charlotte	1947	Clare Purcell	Edgar H. Nease	522	445	223,971
10	High Point	1948	Costen J. Harrell	Edgar H. Nease	524	450	226,387
11	Winston-Salem	1949	Costen J. Harrell	Edgar H. Nease	531	462	230,080
12	Asheville	1950	Costen J. Harrell	Edgar H. Nease	533	491	233,297
13	Greensboro	1951	Costen J. Harrell	Edgar H. Nease	544	506	237,325
14	Charlotte	1952	Costen J. Harrell	Charles D. White	556	504	240,393
15	High Point	1953	Costen J. Harrell	Charles D. White	569	515	244,900
16	Asheville	1954	Costen J. Harrell	Charles D. White	600	528	246,648
17	Charlotte	1955	Costen J. Harrell	Charles D. White	619	556	247,337
18	Winston-Salem	1956	Nolan B. Harmon	Charles D. White	639	569	249,221
19	Lake Juualuska	1957	Nolan B. Harmon	Charles D. White	640	576	251,346
20	Lake Junaluska	1958	Nolan B. Harmon	Charles D. White	647	593	254,080
21	Lake Junaluska	1959	Nolan B. Harmon	Charles D. White	658	610	255,078
22	Lake Junaluska	1960	Nolan B. Harmon	Charles D. White	672	623	257,599
23	Lake Junaluska	1961	Nolan B. Harmon	Charles D. White	703	634	260,369
24	Lake Junaluska	1962	Nolan B. Harmon	Charles D. White	715	647	264,129
25	Lake Junaluska	1963	Nolan B. Harmon	Charles D. White	734	649	266,018
26	Lake Junaluska	1964	Nolan B. Harmon	Charles D. White	757	650	268,595
27	Lake Junaluska	1965	Earl G. Hunt, Jr.	Charles D. White	777	651	269,762
28	Lake Junaluska	1966	Earl G. Hunt, Jr.	Charles D. White	775	650	271,060
29	Lake Junaluska	1967	Earl G. Hunt, Jr.	Charles D. White	776	656	272,333
30	Lake Junaluska	1968	Earl G. Hunt, Jr.	W. T. Medlin, Jr.	810	706	273,227

3. Chronological Roll and Service Record through Conference, 1968

NOTE: The abbreviations used in this table follow: FC, Full Connection or Full Membership; R, Retired; E, Effective; OT, On Trial; XY, Transferred from one of the groups of united Methodism to another prior to union; T, Transfer; RA, Readmission; S, Sabbatical; SY, Supernumerary; ST, Student without Pastoral Appointment. The abbreviations of Conference names are: NCMP, North Carolina Methodist Protestant; NC, North Carolina; WNC, Western North Carolina; BRA, Blue Ridge-Atlantic; and abbreviations for other names indicate same for the Conference. *Indicates members of the former Methodist Protestant Church, which had no Deacon's Orders. †Was received from a denomination which had no order of Deacon. ‡Deceased since Conference.

Number	FULL NAME	Present Relation	FIRST ADMITTED			Full Connection	Ordained Deacon	Ordained Elder	How and When Admitted into this Conference		Year No Pension Credit	Year Retired	Years Full-Time Supply	Years Effective Service Completed
			Conference	Year	How									
1	Gilbert Haven Caldwell, Sr.	R	NCV	1910	OT	1912	1910	1912	T	1968				51
2	Madison Grandison Phelps, Sr.	R	NCV	1918	OT	1920	1918	1920	T	1968		1963		45
3	‡Marion Boyd Stokes	R	WNC	1905	OT	1907	1907	1909	OT	1905	18¾	1948		43
4	Marshall McCallum	E	NCV	1922	OT	1925	1923	1925	T	1968				43
5	Edward Marshall Avett	R	WNC	1906	OT	1908	1908	1910	OT	1906	19¾	1947		41
6	Arthur Lionel Latham	R	BRA	1906	OT	1908	1908	1914	XY	1910	20¾	1946		40
7	Otho Jerome Jones	R	WNC	1907	OT	1909	1905	1911	OT	1907	18¾	1948	1	40¾
8	Nicholas Snethen Ogburn	R	WNC	1907	OT	1914	1911	1914	OT	1907	16¾	1950		43
9	Felton Ferdinand McCallum	R	NCV			1929	1926	1929	T	1968		1960		40
10	Loy Durant Thompson	R	W. Texas	1907	OT	1909	1909	1911	T	1909	21¾	1945		38
11	Clovis G. Chappell	R	Cen. Tex.	1908	OT	1910	1910	1912	T	1945	17¾	1949		41
12	Arthur Pinckney Ratledge	R	WNC	1909	OT	1912	1912	1914	OT	1909	15¾	1951		41¾
13	Carl Reginald Allison	R	WNC	1910	OT	1912	1912	1915	OT	1910	17¾	1949	2	38¾
14	William Henry Pleas	R	BRA	1910	OT	1915	1910	1917	OT	1910	21¾	1947		35
15	Phillip Linus Shore	R	WNC	1910	OT	1912	1912	1914	OT	1910	13¾	1954	2	42¾
16	Alfred Coke Gibbs	R	WNC	1911	OT	1913	1913	1915	OT	1911	7	1960		48½
17	David Horace Rhinehardt	R	WNC	1912	OT	1915	1915	1918	OT	1912	23¾	1943		31
18	Charles Maynard White	R	BRA	1912	OT	1914	1912	1916	OT	1912	24¾	1942	1½	30
19	Ernest Jones Harbson	R	WNC	1913	OT	1916	1916	1918	OT	1913	12¾	1954		40¾
20	Clarence Excelle Rozzelle	R	WNC	1913	OT	1920	1920	1922	T	1931	12¾	1956	1	40¾
21	John Henry Green	R	WNC	1914	OT	1916	1916	1918	OT	1914	11¾	1956	1½	40¾
22	Joseph Wesley Vestal	R	WNC	1914	OT	1916	1916	1918	OT	1914	10	1957	2	42½
23	John Walter Combs	R	WNC	1915	OT	1918	1915	1920	OT	1915	14¾	1952	3	37
24	Houston Grayor Allen	R	WNC	1916	OT	1918	1918	1920	OT	1916	9	1958		41½
25	Joseph Marshall Green	R	WNC	1916	OT	1920	1920	1922	OT	1916	14¾	1952	½	36
26	J. E. B. Houser	R	WNC	1916	OT	1919	1914	1920	OT	1916	12¾	1954		37½
27	John William Hoyle, Jr.	R	NC	1916	OT	1920	1920	1922	T	1922	6	1961		44½
28	George Willis Clay	R	WNC	1917	OT	1920	1920	1922	OT	1917	11¾	1955		37¾
29	McKinley Gladstone Ervin	R	WNC	1917	OT	1919	1919	1921	OT	1917	6	1961		43½
30	Eugene Cannon Few	R	NC	1917	OT	1919	1919	1921	T	1947	1	1966		48½
31	James Boyd Fitzgerald	R	WNC	1917	OT	1919	1917	1921	OT	1917	8	1959		41½
32	Charles Odell Kennerly	R	WNC	1917	OT	1919	1918	1921	OT	1917	6	1961		43½
33	Ernest Cornelius Widenhouse	R	Holston	1917	OT	1921	1921	1923	T	1927	9	1958		40¼
34	Emory Lester Ballard	R	MDMP	1918	OT	1919	*	1919	T	1924	9	1958		40¼
35	James Marshall Barber	R	WNC	1918	OT	1920	1919	1923	OT	1918	10¾	1956	6	37¾
36	Walter Mark Depp	R	Baltimore	1918	OT	1920	1916	1918	T	1945	6	1961		43¼
37	Fred Osgood Dryman	R	WNC	1918	OT	1921	1921	1923	OT	1918	19¾	1947	3	29
38	Robey Clemons Goforth	R	WNC	1918	OT	1920	1917	1917	OT	1918	4	1963		44½
39	Roy Thomas Houts	R	W. Texas	1918	OT	1920	1920	1922	T	1930	10	1959		38¾
40	Walter Reese Jenkins	R	WNC	1918	OT	1920	1919	1922	OT	1918	7	1960		41½
41	Walter Blaine Thompson	R	WNC	1918	OT	1920	1917	1920	OT	1918	12¾	1954	5	35¾
42	John Clyde Auman	R	NCMP	1919	OT	1921	*	1921	OT	1919	7	1960		40½
43	Joe Cephas Gentry	R	WNC	1919	OT	1921	1921	1923	OT	1919	16¾	1950		31
44	James Samuel Gibbs	R	WNC	1919	OT	1921	1921	1923	OT	1919	7	1960	1	40¾
45	Roy Pressley Jones	R	BRA	1919	OT	1921	1921	1924	OT	1919	30¾	1936	4	17
46	Karl Henry Koestline	R	FLA	1919	OT	1921	1921	1923	T	1943	9	1958		38½
47	Clyde Owen Newell	R	Holston	1919	OT	1925	1925	1925	T	1930	15¾	1951		32
48	Dorian Philip Grant	R	WNC	1920	OT	1924	1924	1953	RA	1946	1	1966	4	28¾
49	William Arthur Rollins	R	WNC	1920	OT	1922	1922	1924	OT	1920	10	1957		36¾
50	Enoch Hardy Spencer	R	BRA	1920	OT	1923	1923	1925	OT	1920	20¾	1946		26
51	Walter James Miller	R	WNC	1921	OT	1924	1924	1926	OT	1921	1	1966		44¾
52	Carl Lee Fred Tate	R	WNC	1921	OT	1924	1922	1926	OT	1921	14	1958		31½
53	John Robert Church	R	WNC	1922	OT	1924	1924	1926	OT	1922	5	1962	2	39¾
54	Harley Clinton Freeman	R	WNC	1922	OT	1924	1924	1926	OT	1922	9	1958		35¼
55	Rufus Melvin Hauss	R	WNC	1922	OT	1925	1925	1927	OT	1922	3	1964		41½
56	Fred Lee Setzer	R	WNC	1922	OT	1924	1924	1926	OT	1922	5	1962		39¾
57	Isaac Leroy Shaver	R	WNC	1922	OT	1924	1919	1922	OT	1922	7	1960		37¾
58	Raymond Alexander Smith	R	WNC	1922	OT	1937	1930	1938	RA	1935	1	1966		35¾
59	Frank Jackson Stough	R	WNC	1922	OT	1924	1922	1926	OT	1922	10	1957		34¼
60	Embree Hoss Blackard	R	NY East	1923	OT	1925	1921	1925	T	1936		1967		44¼

Number	FULL NAME	Present Relation	FIRST ADMITTED Conference	Year	How	Full Connection	Ordained Deacon	Ordained Elder	How and When Admitted into this Conference	Year No Pension Credit	Year Retired	Years Full-Time Supply	Years Effective Service Completed
61	George Blaine Clemmer	R	WNC	1923	OT	1925	1925	1927	OT 1923	9	1958		34¾
62	Daniel Harrison Dennis	R	BRA	1923	OT	1927	1927	1929	OT 1923	11¾	1955	4	32
63	Michael Crawford Ellerbe	R	NC	1923	OT	1925	1925	1927	T 1943	2	1965		41½
64	Ezra Maurice Jones	R	WNC	1923	OT	1925	1925	1927	OT 1923	2	1960	2¼	36¾
65	Aaron Watson Lynch	R	WNC	1923	OT	1925	1925	1927	OT 1923	9	1958		34¾
66	Fred William Paschall	R	NCMP	1923	OT	1924	*	1924	T 1950	4	1963		39½
67	Mark Quarles Tuttle	R	WNC	1923	OT	1925	1925	1927	OT 1923		1967		43¾
68	Joseph Henry Brendall	R	WNC	1924	OT	1926	1926	1928	OT 1924	3	1964		39¾
69	Cansau Delane Brown	R	BRA	1924	OT	1933	1933	1936	XY 1931	3	1964	¾	39½
70	Oscar Lester Brown	R	WNC	1924	OT	1926	1926	1928	OT 1924	5	1962		37¾
71	John W. Groce	R	WNC	1924	OT	1926	1925	1928	OT 1924	12¾	1954	2½	30
72	Tyler Bennett Huneycutt	R	WNC	1924	OT	1926	1926	1928	OT 1924	10	1957		32¾
73	Homer Maxwell Keever	E	WNC	1924	OT	1926	1925	1932	RA 1963				12
74	Ovada Columbus Loy	R	NCMP	1924	OT	1928	*	1928	OT 1924	2	1965		40½
75	Edgar Harrison Nease	E	WNC	1924	OT	1926	1926	1929	OT 1924			½	43¾
76	Coy Bascomb Newton	R	WNC	1924	OT	1926	1924	1926	OT 1924	6	1961	1	36¾
77	Charles Edmund Ridge	R	NCMP	1924	OT	1927	*	1927	OT 1924	11¾	1955		31
78	William Ernest Rufty	R	WNC	1924	OT	1926	1925	1928	OT 1924	3	1964		39¾
79	Henry Call Sprinkle, Jr.	R	NC	1924	OT	1930	1930	1932	T 1927	1	1966		41½
80	Ptylla Ethan Bingham	E	NCMP	1925	OT	1930	*	1930	RA 1946				35¾
81	Jabus Walter Braxton	E	NCMP	1925	OT	1929	*	1929	OT 1925				42½
82	James Elwood Carroll	E	NCMP	1925	OT	1929	*	1929	OT 1925				42½
83	Herman Franklin Duncan	E	WNC	1925	OT	1927	1927	1929	OT 1925		1967	½	42¾
84	Walter Richard Kelly	R	WNC	1925	OT	1927	1927	1929	OT 1925				41¾
85	Fred Rufus Love	R	NCMP	1925	OT	1930	*	1930	OT 1925	2	1965	1	39½
86	Tyre Glenn Madison	R	NCMP	1925	OT	1930	*	1930	OT 1925	2	1965		39½
87	Eugene Warren Needham	R	WNC	1925	OT	1927	1927	1931	OT 1925	3	1964		38¾
88	Alfred Wade Thompson	R	BRA	1925	OT	1927	1927	1931	T 1942	8	1959		32½
89	Grover Cleveland Graham	R	WNC	1926	OT	1929	1928	1930	OT 1926	9	1958		31½
90	Chesley Carlisle Herbert, Jr.	E	NC	1926	OT	1930	1930	1932	T 1929				41½
91	William Arthur Kale	E	NC	1926	OT	1929	1926	1931	T 1928				41½
92	William Adams Kerr, Jr.	E	WNC	1926	OT	1928	1928	1931	RA 1949			1	32¾
93	Edgar Owen Peeler	R	NCMP	1926	OT	1932	*	1932	OT 1926	2	1965		38½
94	Ivon Leard Roberts	R	WNC	1926	OT	1929	1929	1931	OT 1926	3	1964		37½
95	Othor Lowe Robinson	R	WNC	1926	OT	1928	1928	1930	OT 1926	5	1962		35¾
96	John Bascom Tabor, Jr.	R	WNC	1926	OT	1928	1928	1930	OT 1926	4	1963		36½
97	Joseph Max Brandon	R	WNC	1927	OT	1929	1929	1931	OT 1927	7	1960	3	32½
98	Grady Nicholson Dulin	E	WNC	1927	OT	1929	1929	1931	OT 1927			¼	40½
98a	‡Gurney Boyd Ferree	R	NCMP	1927	OT	1931	*	1931	OT 1927	14¾	1952		25
99	Charlie Lee Grant	R	NCMP	1927	OT	1932	*	1932	OT 1927	4	1963		35½
100	James Chalmus Grose	R	WNC	1927	OT	1929	1929	1931	OT 1927	3	1964		36½
101	Merrimon Teague Hipps	R	WNC	1927	OT	1929	1929	1931	OT 1927		1967		39½
102	Frank Wade Kiker	E	WNC	1927	OT	1929	1929	1931	OT 1927				40½
103	James Lloyd Love	R	NCMP	1927	OT	1932	*	1932	OT 1927	2	1965		37½
104	Vero R. Masters	R	WNC	1927	OT	1931	1931	1933	OT 1927	4	1963	1	35½
105	Frank Carl Smathers	R	Holston	1927	OT	1931	1930	1933	XY 1931		1967		39¾
106	Jasper Newton Snow	R	N. D.	1927	OT	1929	1929	1932	XY 1930	23¾	1943		16
107	Garland Reid Stafford	E	WNC	1927	OT	1929	1929	1934	OT 1927				40½
108	Lowell Clarence Stevens	R	BRA	1927	OT	1938	1937	1939	RA 1936	12¾	1954	2	20
109	Thomas Hoyle Swofford	R	WNC	1927	OT	1929	1929	1931	OT 1927		1967		39½
110	Paul Watson Townsend	R	WNC	1927	OT	1929	1929	1934	OT 1927	1	1966		38½
111	Robert Dwight Ware	R	WNC	1927	OT	1929	1929	1931	T 1939	8¾	1958	½	31
112	Russell Lowell Young	R	WNC	1927	OT	1930	1930	1932	OT 1927	6	1961		34½
113	Earl Albert Cook	R	NCMP	1928	OT	1933	*	1933	OT 1928	5	1966		33½
114	Womble Quay Grigg	R	WNC	1928	OT	1930	1930	1932	OT 1928	2	1965		36½
115	George Fielder Houck	E	WNC	1928	OT	1930	1930	1932	OT 1928			½	39½
116	James George Huggin	E	WNC	1928	OT	1930	1930	1932	T 1945				39½
117	Ralph Gray McClamroch	R	WNC	1928	OT	1930	1929	1932	OT 1928	5	1962	3	33½
118	Ivey Lawrence Sharpe	R	WNC	1928	OT	1930	1930	1932	OT 1928	2	1965		36½
119	William Simpson Smith	R	WNC	1928	OT	1930	1929	1932	OT 1928	2	1965	¼	36½
120	Ganes Ervin White	E	WNC	1928	OT	1930	1930	1932	OT 1928			¼	39½
121	Ralph William Blanchard	R	N. Ind.	1929	OT	1932	1930	1932	T 1942	7	1960		31¼
122	Alpheus Alexander Kyles	R	WNC	1929	OT	1931	1931	1933	OT 1929	2	1965		35¾
123	William Rowell Locke	E	NH	1929	OT	1933	1930	1933	T 1950	1	1966		37¼
124	Vernon Adam Morton	E	BRA	1929	OT	1931	1931	1933	OT 1929				38½
125	Clyde Ernest Murray	R	WNC	1929	OT	1931	1931	1933	OT 1929		1967		37½
126	Arthur Bascom Pearce	E	Cen. N. Y.	1929	OT	1932	1932	1934	T 1948				38¾
127	Lee Foy Tuttle	E	WNC	1929	OT	1931	1931	1936	OT 1929				38½
128	Robert Milton Varner	R	WNC	1929	OT	1932	1932	1934	OT 1929	1	1966		36½
129	Albert Crews Waggoner	E	WNC	1929	OT	1931	1931	1933	OT 1929				38½
130	Samuel Jason Brawley	R	BRA	1930	OT	1932	1932	1936	OT 1930	21¾	1945		15

Number	FULL NAME	Present Relation	Conference	Year	How	Full Connection	Ordained Deacon	Ordained Elder	How and When Admitted into this Conference	Year No Pension Credit	Year Retired	Years Full-Time Supply	Years Effective Service Completed
131	William Luther Harkey	R	BRA	1930	OT	1932	1923	1936	XY 1934	4	1963		32¾
132	Thomas Guthrie Highfill	E	WNC	1930	OT	1933	1933	1935	OT 1930				37½
133	Lewis Edward Mabry	E	NCMP	1930	OT	1934	*	1934	OT 1930				37½
134	Julius Clay Madison	E	NCMP	1930	OT	1934	*	1934	OT 1930				37½
135	James Brown McLarty	E	WNC	1930	OT	1932	1932	1934	OT 1930				37½
136	Fletcher Nelson	E	WNC	1930	OT	1932	1930	1934	OT 1930				37½
137	Clarence Watson Russell	R	WNC	1930	OT	1932	1932	1936	OT 1930	3	1963		32½
138	Jesse Giles Wilkinson	R	WNC	1930	OT	1932	1932	1934	OT 1930		1967		36½
139	Joseph Garland Winkler	E	WNC	1930	OT	1932	1932	1934	OT 1930				37½
140	Cornelius Fletcher Womble	E	WNC	1930	OT	1932	1930	1934	OT 1930			¾	37½
141	Lee Paige Barnett	R	WNC	1931	OT	1933	1933	1936	OT 1931	1	1966		35½
142	William Howard Benfield	E	WNC	1931	OT	1933	1933	1936	OT 1931				36½
143	Arthur Baxter Bruton	E	WNC	1931	OT	1933	1933	1935	OT 1931				36½
144	John Howard Carper	E	WNC	1931	OT	1933	1933	1935	OT 1931			½	36½
145	Moir Williamson Edwards	E	WNC	1931	OT	1933	1933	1935	OT 1931				36½
146	William Harold Groce	E	WNC	1931	OT	1933	1933	1935	OT 1931				36½
147	Norman Ara Huffman	E	WNC	1931	OT	1938	1938	1941	OT 1931				36½
148	Frank Booe Jordan	E	WNC	1931	OT	1933	1933	1936	OT 1931				36½
149	Samuel Marcus Laughlin	E	NCV	1933	OT	1935	1933	1935	T 1968				36
750	George Washington Patterson	R	NCV	1925	OT	1927	1923	1929	T 1968		1961		36
151	Robert C. Sharpe	R	NCV	1933	OT	1935	1933	1935	T 1968		1965		36
152	Herbert Frederick Kuehn	R	Malaya	1931	OT	1932	1931	1932	T 1949	7	1960		28½
153	Alton Glenn Lackey	E	WNC	1931	OT	1933	1932	1935	OT 1931			6	36½
154	Bayne Wesley Lefler	R	WNC	1931	OT	1933	1933	1936	OT 1931	7	1960		28½
155	Byron Shankle	E	WNC	1931	OT	1935	1934	1936	OT 1931			1	36½
156	Fred Harris Shinn	R	WNC	1931	OT	1933	1933	1935	OT 1931		1967		35½
157	James Carlisle Stokes	E	WNC	1931	OT	1937	1937	1939	OT 1931				36½
158	John Lemacks Stokes II	E	WNC	1931	OT	1937	1937	1939	T 1953				36½
159	John Calvin Vernon	E	NE. SO.	1931	OT	1933	1930	1932	T 1947				37¼
160	Conrad Cline Washam	E	WNC	1931	OT	1933	1933	1936	OT 1931				36½
161	Lewis Robeson Akers	E	WNC	1932	OT	1934	1934	1936	OT 1932				35½
162	James Ray Bowman	R	BRA	1932	OT	1937	1935	1937	OT 1932	8	1959		26¾
163	Charles Wesley Clay	E	WNC	1932	OT	1934	1934	1937	OT 1932				35½
164	Flake Revere Davis	E	NC	1932	OT	1934	1933	1936	T 1947				35½
165	Leroy Brunson George	R	USC	1932	OT	1934	1934	1936	T 1950	3	1964		32½
166	Walter Lee Lanier	E	WNC	1932	OT	1934	1934	1936	OT 1932				35½
167	James Charles Reichard	E	WNC	1932	OT	1934	1934	1936	OT 1932			1	35½
168	Charles Moody Smith	E	WNC	1932	OT	1934	1934	1936	OT 1932				35½
169	Preston Long Smith	R	WNC	1932	OT	1934	1934	1936	OT 1932	3	1964	3	31½
170	Lindsay Fred Strader	R	WNC	1932	OT	1934	1934	1936	OT 1932		1967		34½
171	Frederick Ray Barber	E	WNC	1933	OT	1936	1936	1938	OT 1933				34½
172	Winans Fletcher Beadle	E	LA	1933	OT	1937	1937	1940	T 1937				34½
173	Merle N. Young	E	Nebraska	1933	OT	1935	1934	1935	T 1967				34
174	Vestal Palmer Crowder	R	WNC	1933	OT	1935	1935	1937	OT 1933	3	1964		30½
175	Jesse Rush Duncan	R	WNC	1933	OT	1935	1929	1937	OT 1933	3	1964	¼	30½
176	Robert Marion Hardee	E	WNC	1933	OT	1936	1934	1938	OT 1933				34½
177	Wiley Jackson Huneycut	E	WNC	1933	OT	1935	1935	1937	OT 1933				34½
178	Daniel Thurman Huss	R	NCMP	1933	OT	1933	*	1933	OT 1933	6	1961		27½
179	Hugh Dean Jessup	R	WNC	1933	OT	1936	1936	1938	OT 1933	1½	1965		32
180	Eugene Andrew Lamb	E	NCMP	1933	OT	1935	*	1935	OT 1933				34½
181	Robert Mangum Laughlin	R	WNC	1933	OT	1935	1935	1937	OT 1933	17¾	1949		16
182	Enoch Webster Mills	R	BRA	1933	OT	1935	1932	1935	OT 1933	5	1962	7½	28¾
183	Dwight Moody Nifong	R	WNC	1933	OT	1935	1936	1938	OT 1933	3	1964	2	30½
184	John Curtis Swaim	E	WNC	1933	OT	1935	1935	1938	OT 1933				34½
185	Ralph Henderson Taylor	E	WNC	1933	OT	1935	1935	1937	OT 1933				34½
186	Robert Gregory Tuttle	E	WNC	1933	OT	1936	1936	1938	OT 1933				34½
187	Wilson Osborne Weldon	E	USC	1933	OT	1935	1935	1937	T 1936				34½
188	Horace Edward Bolick	E	WNC	1934	OT	1936	1935	1938	OT 1934				33½
189	Le Mon Mayfield	E	NCV	1936	OT	1938	1934	1936	T 1968				33
190	McRae Crawford	R	WNC	1934	OT	1936	1936	1938	OT 1934	1	1966		31½
191	Oscar Lee Easter	E	NCMP	1934	OT	1938	*	1938	OT 1934				33½
192	Rollin Parker Gibbs	E	WNC	1934	OT	1936	1936	1938	OT 1934				33½
193	Cecil Gaston Hefner	E	WNC	1934	OT	1936	1936	1938	OT 1934				33½
194	James Silvester Higgins	E	WNC	1934	OT	1936	1935	1938	OT 1934				33½
195	Hoskie Otho Huss	E	WNC	1934	OT	1936	1936	1938	OT 1934	2			30½
196	Jesse Leo Pittard	E	NCMP	1934	OT	1939	*	1939	OT 1934				33½
197	Aubert Marlyn Smith	E	NCMP	1934	OT	1938	*	1938	T 1941				33½
198	Willard Claude Clark	R	NCMP	1935	OT	1936	*	1936	RA 1963	4	1963		3
199	Harlan Longstreet Creech, Jr.	E	WNC	1935	OT	1937	1937	1939	OT 1935				32½
200	John Quilla Dula	R	NCV	1936	OT	1938	1938	1940	T 1968		1967		31

Number	FULL NAME	Present Relation	FIRST ADMITTED			Full Connection	Ordained Deacon	Ordained Elder	How and When Admitted into this Conference		Year No Pension Credit	Year Retired	Years Full-Time Supply	Years Effective Service Completed
			Conference	Year	How									
201	David Simon Harkness	E	NCV	1948	OT	1950	1948	1951	T	1968				18
202	Sulon Gurney Ferree	E	NCMP	1935	OT	1939	*	1939	T	1940			1½	31
203	Emsley Paul Hamilton	E	NCMP	1935	OT	1938	*	1938	OT	1935				32½
204	Howard Roy Jordan	E	USC	1935	OT	1937	1937	1939	T	1947				32½
205	Andrew Franklin Phibbs	E	WNC	1935	OT	1937	1938	1940	OT	1935				32½
206	William Herman Yokeley	E	NCMP	1935	OT	1938	*	1938	OT	1935				32½
207	James Alton Burris	E	SW MO	1936	OT	1938	1938	1940	T	1949				31¾
208	Robert Frank McCallum	R	NCV	1937	OT	1940	1936	1941	T	1968		1963		31
209	Enoch Marvin Hoyle, Jr.	R	WNC	1936	OT	1938	1938	1940	OT	1936	4	1963		26½
210	Waldo Forrest Keeler	R	NC	1936	OT	1938	1938	1940	OT	1946	1	1966		29½
211	Edgar Conrad Price	E	WNC	1936	OT	1938	1938	1940	OT	1936			3	31¾
212	Philip Linus Shore, Jr.	E	WNC	1936	OT	1938	1938	1940	OT	1936				31¾
213	Richard James Starling	E	WNC	1936	OT	1938	1938	1940	OT	1936			1	31¾
214	Paul Richard Taylor	E	WNC	1936	OT	1938	1938	1940	OT	1936				31¾
215	Luther Alcorn Bennett	E	N. Miss.	1937	OT	1939	1939	1941	T	1957				30¾
216	Abram Jones Cox	E	WNC	1937	OT	1939	1939	1941	OT	1937				30¾
217	Dwight Bruton Mullis	E	WNC	1937	OT	1939	1939	1941	OT	1937				30¾
218	Horwood Prettyman Myers, Jr.	E	Va.	1937	OT	1939	1939	1941	T	1942				30¾
219	Malcolm Cephas Reese	E	WNC	1937	OT	1939	1939	1941	OT	1937			¼	30¾
220	Charles Davis Stokes	E	WNC	1937	OT	1941	1940	1940	OT	1937				30¾
221	Albert W. Wellons	E	BRA	1937	OT	1939	1939	1942	OT	1937				30½
222	Oscar Wilkins Burwick	E	NCV	1939	OT	1941	1939	1941	T	1968		1961		30
223	Clegg Wallace Avett	E	WNC	1938	OT	1940	1940	1942	OT	1938				29¾
224	Earl Davis Clarence Brewer	E	WNC	1938	OT	1940	1940	1942	T	1951				29¾
225	Ray Spencer Cody	E	N. NY	1938	OT	1940	1938	1940	T	1952				30
226	James Wiley Fowler, Jr.	E	WNC	1938	OT	1940	1940	1942	OT	1938				29¾
227	Herbert Durant Garmon	E	NCMP	1938	OT	1940	1940	1942	OT	1938			1	29½
228	Everett Herman Lowman	E	WNC	1938	OT	1940	1940	1942	OT	1938				29¾
229	Herbert H. Peterson	E	Malaya	1938	OT	1940	1939	1940	T	1957				30½
230	James Edward Rink	E	WNC	1938	OT	1940	1940	1942	OT	1938				29¾
231	William Cecil Sides, Jr.	E	WNC	1938	OT	1940	1940	1942	OT	1938				29¾
232	Pearlie Franklin Snider	E	WNC	1938	OT	1940	1940	1944	OT	1938			2	29¾
233	Brunson C. Wallace	E	Col.	1938	OT	1940	1940	1941	T	1953				30
234	Glenn Albert Brooks	E	NCV	1945	OT	1947	1945	1947	T	1968				29
235	Floyd Wilson Dowd Bangle	E	WNC	1939	OT	1941	1941	1943	OT	1939				28¾
236	George William Bumgarner	E	WNC	1939	OT	1941	1941	1943	OT	1939				28¾
237	Andrew James Clemmer	E	WNC	1939	OT	1941	1941	1943	OT	1939			¼	28¾
238	John Reynolds Hamilton	E	WNC	1939	OT	1941	1941	1943	OT	1939				28¾
239	Cecil Linwood Heckard	E	WNC	1939	OT	1941	1941	1942	OT	1939				28¾
240	Guy Arthur Hovis	E	WNC	1939	OT	1941	1928	1943	RA	1948	3		5	28¾
241	Julian Astor Lindsey	E	WNC	1939	OT	1941	1941	1942	OT	1939				28¾
242	Robert William McCulley	R	WNC	1939	OT	1941	1941	1943	OT	1939	2	1965		25¾
243	McMurry Smith Richey	E	WNC	1939	OT	1941	1941	1943	T	1954				28¾
244	Courtney Beamon Ross	E	WNC	1939	OT	1941	1941	1943	OT	1939				28¾
245	Bernard C. Russell	E	Fla.	1939	OT	1941	1940	1941	T	1955				29
246	George Maurice Schreyer	E	WNC	1939	OT	1941	1941	1942	OT	1939			¼	28¾
247	Harold Ross Simpson	E	NC	1939	OT	1941	1941	1943	T	1943				28½
248	Hoyt Hampton Wood	E	WNC	1939	OT	1941	1941	1943	OT	1939			1	28¾
249	Johnnie Jethro Patterson	E	NCV	1940	OT	1940	1935	1937	T	1968				28
250	William Ed Andrews	E	WNC	1940	OT	1942	1942	1944	OT	1940				27¾
251	Sherrill Bost Biggers	E	WNC	1940	OT	1942	1942	1943	OT	1940				27¾
252	Wade Robert Bustle	E	WNC	1940	OT	1942	1942	1944	OT	1940			1	27¾
253	John Frank Cagle	E	WNC	1940	OT	1942	1942	1943	OT	1940				27¾
254	Simeon Byron Nifong	E	WNC	1940	OT	1942	1942	1944	OT	1940			1¾	27¾
255	Andrew Jackson Waldrep	E	N. Ga.	1940	OT	1942	1941	1942	T	1961				27½
256	Charles Denny White	E	WNC	1940	OT	1942	1942	1944	T	1947			1	27¾
257	Joseph Russell Andrews	E	Va.	1941	OT	1948	1943	1944	T	1965				27
258	William Rannel Brantley	E	Memphis	1941	OT	1944	1943	1944	T	1956				27
259	George Maurice Carver	E	WNC	1941	OT	1943	1943	1945	OT	1941				26¾
260	Walter Douglas Corriher	E	WNC	1941	OT	1943	1943	1945	OT	1941				26¾
261	Arthur Michael Faulkner	E	WNC	1941	OT	1943	1943	1943	OT	1941				26¾
262	William Franklin Heffner	E	WNC	1941	OT	1943	1943	1945	OT	1941				26¾
263	James P. Hornbuckle, Jr.	E	WNC	1941	OT	1943	1943	1943	OT	1941			1¾	26¾
264	Gilbert Earl Shelly Miller	E	WNC	1941	OT	1943	1943	1945	OT	1941				26¾
265	Samuel Burns Moss	E	WNC	1941	OT	1943	1943	1945	OT	1941				26¾
266	Miles Augustus McLean	E	WNC	1941	FC	1941	†	1936	FC	1941				26¾
267	Horace Robert McSwain	E	NE Ohio	1941	OT	1944	1941	1944	T	1946				27
268	Marion Wilson Nesbitt, Jr.	E	WNC	1941	OT	1943	1941	1943	OT	1941			3	26¾
269	Ralph Herman Nicholson	E	WNC	1941	OT	1946	1943	1943	OT	1941				26¾
270	Robert Henry Stamey	E	WNC	1941	OT	1943	1943	1945	OT	1941				26¾

Number	FULL NAME	Present Relation	FIRST ADMITTED Conference	Year	How	Full Connection	Ordained Deacon	Ordained Elder	How and When Admitted into this Conference	Year No Pension Credit	Year Retired	Years Full-Time Supply	Years Effective Service Completed
271	Walter Rowe Thompson	E	WNC	1941	OT	1943	1943	1945	OT 1941				26¾
272	Furman Alexander Wright	E	WNC	1941	OT	1943	1943	1945	OT 1941				26¾
273	James Woodrow Crawley	E	NE SO	1942	OT	1947	1942	1942	T 1942				26
274	William B. A. Culp	E	WNC	1942	OT	1944	1943	1944	OT 1942				25¾
275	Carl William Dennis	R	WNC	1942	OT	1944	1942	1944	OT 1942			½	25¾
276	Eugene Black	E	NCV	1943	OT	1945	1945	1947	T 1968				25
277	W. T. Brown	E							T 1968				25
278	John Wesley Jones	E	NCV	1943	OT	1945	1942	1947	T 1968				25
279	C. E. Strickland	E	NCV	1943	OT	1945	1942	1947	T 1968				25
280	Ross Francisco	E	Holston	1942	OT	1945	1943	1945	T 1948	5	1966		19¾
281	Arthur Cicero Kennedy, Jr.	E	WNC	1942	OT	1944	1943	1944	T 1950				25¾
282	William Tracy Medlin, Jr.	E	NC	1942	OT	1944	1943	1944	T 1944				25½
283	Joe Thurman Melton	E	WNC	1942	OT	1944	1944	1945	OT 1942				25¾
284	George Harlan Needham	E	WNC	1942	OT	1944	1943	1944	OT 1942			¼	25¾
285	James Henry Phillips	E	Balt.	1942	FC	1943	†	1939	T 1947				26
286	John James Powell	E	WNC	1942	OT	1944	1942	1944	OT 1942			1½	25¾
287	Leroy Alexander Scott	E	WNC	1942	OT	1944	1943	1944	OT 1942			½	25¾
288	Charles Eugene Shannon	E	WNC	1942	OT	1944	1943	1944	OT 1942				25¾
289	Howard Charles Wilkinson	E	WNC	1942	OT	1944	1942	1944	OT 1942				25¾
290	Charles Grey Beaman, Jr.	E	WNC	1943	OT	1945	1943	1945	OT 1943			¼	24¾
291	Roy Edison Bell	E	WNC	1943	OT	1945	1944	1945	OT 1943				24¾
292	Clark William Benson	E	WNC	1943	OT	1945	1944	1945	OT 1943			¼	24¾
293	Charles Marvin Boggs	E	WNC	1943	OT	1945	1944	1945	OT 1943				24¾
294	William Grady Burgin	E	WNC	1943	OT	1946	1946	1947	OT 1943			1	24¾
295	Roy Delbert Byrum	E	WNC	1943	OT	1945	1944	1945	OT 1943				24¾
296	James Edwin Carter	E	NC	1943	OT	1945	1943	1945	T 1949				24½
297	Kenneth Willis Clark	E	WNC	1943	FC	1943	†	1926	FC 1943				24¾
298	Jack Homer Cooke	E	WNC	1943	OT	1945	1944	1945	OT 1943			½	24¾
299	George Bernice Culbreth	E	WNC	1943	OT	1945	1944	1945	OT 1943			¼	24¾
300	Paul Hambleton Duckwall	E	WNC	1943	OT	1945	1944	1945	OT 1943				24¾
301	Robert Elmo Early	E	WNC	1943	FC	1943	†	1932	FC 1943				24¾
302	George Brinkman Ehlhardt	E	WNC	1943	OT	1945	1944	1945	OT 1943				24¾
303	Charles Jerome Huneycutt	E	NC	1943	OT	1947	1944	1944	T 1952				24¼
304	Joseph Ralph Jolly	E	NC	1943	OT	1945	1944	1945	T 1965				24¼
305	John Sharpe Jordan	E	WNC	1943	OT	1945	1944	1947	OT 1943				24¾
306	Carl Wesley Judy	E	WNC	1943	OT	1945	1944	1945	OT 1943				24¾
307	John Albert Lowder	E	WNC	1943	OT	1945	1944	1945	OT 1943				24¾
308	Asmond Leonard Maxwell, Jr.	E	NH	1943	OT	1945	1943	1945	T 1948				25
309	Thaddeus L. McDonald, Jr.	E	WNC	1943	OT	1945	1944	1945	T 1945				24¾
310	Ralph Lee Reed	E	WNC	1943	OT	1945	1944	1945	OT 1943				24¾
311	Henry Isley Ridenhour	E	WNC	1943	OT	1947	1944	1944	OT 1943			¼	24¾
312	William Alfred Rock, Jr.	E	WNC	1943	OT	1946	1944	1944	OT 1943				24¾
313	Otis Dewey Smith	E	WNC	1943	OT	1945	1945	1947	OT 1943			½	24¾
314	David Leon Stubbs, Jr.	E	WNC	1943	OT	1945	1944	1945	OT 1943				24¾
315	Thomas Alston Summey, Jr.	E	WNC	1943	OT	1946	1943	1944	OT 1943			¼	24¾
316	Jesse Lee Swinson	E	NY East	1943	OT	1947	1943	1943	T 1943				25
317	Milford Vernon Thumm	E	WNC	1943	OT	1945	1944	1945	OT 1943			½	24¾
318	Rupert Gilmer Wagoner	E	WNC	1943	OT	1949	1949	1950	OT 1943	2			22¾
319	Ray Paschal Waugh	E	WNC	1943	OT	1945	1944	1945	OT 1943				24¾
320	Clyde Louis Collins	E	WNC	1944	OT	1947	1947	1948	OT 1944			¾	23¾
321	Kenneth Dewey Crouse	E	WNC	1944	OT	1946	1945	1945	OT 1944			¼	23¾
322	Roy Thomas Houts, Jr.	E	WNC	1944	OT	1947	1947	1950	OT 1944			1	23¾
323	Creighton Boutelle Lacy	E	NY East	1944	OT	1946	1944	1948	T 1955				24
324	Harold Eugene Peacock	E	Va.	1944	OT	1946	1944	1946	T 1965				23½
325	Leo Rippy, Jr.	E	Tenn.	1944	OT	1946	1945	1946	T 1954				23¾
326	Charles Edward Roy	E	WNC	1944	OT	1947	1944	1947	OT 1944				23¾
327	Worth Burton Royals	E	WNC	1944	OT	1947	1947	1950	OT 1944			¼	23¾
328	Roger Wilkins Tucker	E	WNC	1944	OT	1946	1945	1946	OT 1944			¼	23¾
329	Harley Morrison Williams	E	WNC	1944	OT	1946	1945	1946	OT 1944				23¾
330	Neil Carson Williams, Jr.	E	WNC	1944	OT	1946	1946	1948	OT 1944				23¾
331	Charles William Bailey	E	NCV	1946	OT	1953	1946	1953	T 1968				23
332	William Richard Crawford	E	NCV	1943	OT	1946	1945	1946	T 1968				22
333	William Roosevelt Royster	E	NCV	1934	OT	1942	1938	1942	T 1968				22
334	James Albert Allen	E	WNC	1945	OT	1948	1948	1951	OT 1945				22¾
335	James Edgar Cochran	E	WNC	1945	OT	1947	1946	1947	OT 1945			¼	22¾
336	George Willie Dalton	E	WNC	1945	OT	1947	1946	1947	OT 1945				22¾
337	Melton Edward Harbin	E	WNC	1945	OT	1947	1947	1948	OT 1945			1	22¾
338	Miles Preston Hughes	E	N. Ala.	1945	OT	1947	1946	1947	T 1955				22¾
339	John Bernard Hurley	E	WNC	1945	OT	1947	1947	1948	OT 1945				22¾
340	William Ralph Jacks	E	WNC	1945	OT	1948	1948	1949	OT 1945			3	22¾

Number	FULL NAME	Present Relation	FIRST ADMITTED Conference	Year	How	Full Connection	Ordained Deacon	Ordained Elder	How and When Admitted into this Conference	Year No Pension Credit	Year Retired	Years Full-Time Supply	Years Effective Service Completed
341	Jesse Louis Johnson, Jr.	E	WNC	1945	OT	1947	1946	1947	OT 1945				2 ¾
342	Joseph Stephens Johnson	E	WNC	1945	OT	1947	1947	1948	OT 1945			1	22¾
343	Glynn Aubry Oglesby	E	NE Ohio	1945	OT	1949	1945	1945	T 1956				23
344	Don Aubrey Payne	E	WNC	1945	OT	1949	1949	1951	OT 1945				22¾
345	Joseph Marion Taylor, Jr.	E	WNC	1945	OT	1949	1949	1951	OT 1945				22¾
346	Ernest Abner Fitzgerald	E	WNC	1946	OT	1949	1949	1950	OT 1946				21¾
347	Charles Curtis Murray	E	WNC	1946	OT	1948	1948	1950	OT 1946			1¼	21¾
348	Nathaniel Lindsey Oliver	E	WNC	1946	OT	1948	1948	1950	OT 1946				21¾
349	Worth Alfred Sweet	E	WNC	1946	OT	1949	1949	1950	OT 1946			2	21¾
350	Ray Franklin Swink	E	WNC	1946	OT	1948	1946	1948	OT 1946				21¾
351	Gilreath Gilderoy Adams, Jr.	E	WNC	1947	OT	1949	1947	1949	OT 1947			¼	20¾
352	William Webster Blanton	E	WNC	1947	OT	1950	1947	1952	OT 1947				20¾
353	Henry Clark Duncan	E	WNC	1947	OT	1949	1947	1949	OT 1947				20¾
354	David Austin Hamilton	E	WNC	1947	OT	1949	1949	1951	OT 1947				20¾
355	Hoyle Glen Lanier	E	WNC	1947	OT	1949	1947	1949	OT 1947				20¾
356	Edgar Harrison Nease, Jr.	E	WNC	1947	OT	1949	1947	1949	OT 1947				20¾
357	Thomas Edgar Rutledge, Jr.	E	NW Texas	1947	OT	1949	1947	1948	T 1962				21
358	Ivan Akers Stephens	E	WNC	1947	OT	1949	1947	1949	OT 1947				20¾
359	Grady H. Whicker	E	NC	1948	OT	1950	1950	1951	T 1968				20
360	James Enoch McCallum	E	NCV	1947	OT	1950	1947	1950	T 1968				20
361	Durwood Belmont Alderman	E	WNC	1948	OT	1950	1950	1951	OT 1948				19¾
362	Horace Lee Blackwelder	E	WNC	1948	OT	1950	1950	1952	OT 1948				19¾
363	Paul Martin Dennis	E	WNC	1948	FC	1948	†	1948	FC 1948				19¾
364	Frank Hugh Edwards	E	WNC	1948	OT	1950	1949	1950	OT 1948				19¾
365	Clyde Wheeler Faulkner	E	WNC	1948	OT	1950	1950	1952	OT 1948				19¾
366	John Thurman Frazier, Jr.	E	WNC	1948	OT	1950	1948	1950	OT 1948				19¾
367	Robert Haroldean Hipps	E	WNC	1948	OT	1950	1948	1950	OT 1948				19¾
368	Harold Horton Hutson	E	Ohio	1948	OT	1950	1948	1950	T 1952				20
369	Jerry Dwight Murray	E	WNC	1948	OT	1950	1948	1950	OT 1948				19¾
370	Charles Alfred Smith	E	WNC	1948	OT	1953	1948	1960	OT 1948	5¾		3½	14
371	Paul Wesley Yount, Jr.	E	WNC	1948	OT	1952	1948	1948	OT 1948				19¾
372	James Walter Ferree	E	NCV	1950	OT	1954	1949	1955	T 1968				19
373	James Calvin Peters	E	UpperMiss.	1949	OT	1953	1954	1956	T 1968				19
374	Harold Covington Austin	E	WNC	1949	OT	1951	1949	1951	OT 1949				18¾
375	Paul McRay Cassell	E	WNC	1949	OT	1951	1951	1953	OT 1949				18¾
376	James Howell Coleman	E	WNC	1949	OT	1951	1950	1951	OT 1949				18¾
377	Francis Beaury Cook	E	WNC	1949	OT	1951	1949	1951	OT 1949				18¾
378	Robert Pinkney Crawley	E	WNC	1949	OT	1951	1950	1951	OT 1949	3			15¾
379	William Camby Crummett	E	WNC	1949	OT	1952	1951	1953	OT 1949				18¾
380	Jacob Bowles Golden	E	WNC	1949	OT	1954	1951	1954	OT 1949				18¾
381	Floyd Lee Heckard	E	N. Ga.	1949	OT	1951	1949	1951	T 1950				18¾
382	Raymus Franklin Hilliard	E	WNC	1949	OT	1953	1952	1954	OT 1949				18¾
383	Orion Neely Hutchinson, Jr.	E	WNC	1949	OT	1951	1951	1952	OT 1949				18¾
384	Herbert Morehouse Jamieson	E	NC	1949	OT	1953	1953	1956	T 1960				18¾
385	Joseph Williams Lasley	E	WNC	1949	OT	1951	1949	1951	OT 1949				18¾
386	Warren Calvin Leonard	E	WNC	1949	FC	1951	†	1945	FC 1949				18¾
387	Neil Vannoy McGlamery	E	WNC	1949	OT	1951	1949	1951	OT 1958				18¾
388	John Silas Oakley	E	WNC	1949	OT	1951	1951	1953	OT 1949				18¾
389	Ernest Dliiard Page	E	WNC	1949	OT	1951	1950	1951	OT 1949				18¾
390	Joseph Ray Petree	E	WNC	1949	OT	1951	1949	1951	OT 1949				18¾
391	Roy Clayton Putnam	E	WNC	1949	OT	1951	1950	1952	OT 1949				18¾
392	George Cleveland Starr, Jr.	E	Va.	1949	OT	1951	1951	1953	T 1952			2	18¾
393	James Dxon Turner	E	WNC	1949	OT	1951	1949	1951	OT 1949				18¾
394	James Wesley Gwyn, Sr.	E	NCV	1938	OT	1940	1938	1940	T 1968				31
395	James Turner Jones	E	NCV			1950	1944	1947	T 1968				18
396	Alvin Austin Wilson	E	WNC	1949	OT	1951	1950	1952	OT 1949				18¾
397	Garland Howard Allred	E	WNC	1950	OT	1952	1951	1952	OT 1950			1	17¾
398	Daniel Edwin Bailey	E	WNC	1950	OT	1952	1952	1953	OT 1950			¾	17¾
399	William Brown Bobbitt, Jr.	E	WNC	1950	OT	1952	1951	1952	OT 1950			1½	17¾
400	Paul Alexander Bruton	E	WNC	1950	OT	1952	1952	1954	OT 1950			3	17¾
401	David Wayland Charlton, Jr.	E	WNC	1950	OT	1952	1950	1952	OT 1950				17¾
402	Joe Lane Ervin	E	WNC	1950	OT	1952	1952	1954	OT 1950			1	17¾
403	Okel Elwood Evans	E	WNC	1950	OT	1952	1952	1954	OT 1950				17¾
404	Bernard Ray Fitzgerald	E	WNC	1950	OT	1952	1952	1954	OT 1950			1	17¾
405	Joseph Alton Fitzgerald	E	WNC	1950	OT	1952	1952	1954	OT 1950				17¾
406	William Edward Fitzgerald	E	WNC	1950	OT	1952	1952	1954	OT 1950			2	17¾
407	Raymond Jennings Hahn	E	Ky.	1950	OT	1952	1952	1953	T 1952				17¾
408	Thor Hall	E	Norway	1950	OT	1952	1952	1954	T 1963				17½
409	Jack D. Harris	E	Va.	1950	FC	1950	†	1948	T 1951				17¾
410	James E. Hull	E	Ala-W. Fla	1950	OT	1953	1952	1953	T 1967				17¾

Number	FULL NAME	Present Relation	FIRST ADMITTED Conference	Year	How	Full Connection	Ordained Deacon	Ordained Elder	How and When Admitted into this Conference	Year No Pension Credit	Year Retired	Years Full-Time Supply	Years Effective Service Completed
411	James Theron Ingram	E	WNC	1950	OT	1952	1950	1952	OT 1950			1	17¾
412	Charles McKinley Maness, Jr.	E	WNC	1950	OT	1952	1952	1953	OT 1950				17¾
413	Ralph Miller	E	WNC	1950	OT	1952	1950	1952	OT 1950				17¾
414	Kenneth Robbins Moore	E	WNC	1950	OT	1952	1950	1952	OT 1950				17¾
415	Clyde Dwight Pyatt	E	WNC	1950	OT	1953	1951	1953	OT 1950				17¾
416	Charles Wesley Randolph	E	WNC	1950	OT	1952	1952	1955	OT 1950				17¾
417	William Thomas Ratchford	E	WNC	1950	OT	1952	1950	1952	OT 1950			1	17¾
418	George Wesley Rudisill	E	WNC	1950	OT	1952	1950	1952	OT 1950				17¾
419	Robert Wilson Walters	E	Tenn.	1950	OT	1952	1950	1952	T 1951				17¾
420	Milton Gordon Widenhouse	E	WNC	1950	OT	1953	1951	1953	OT 1950				17¾
421	Joseph Benjamin Bethea	E	NCV	1953	OT	1955	2954	1956	T 1968				17
422	Alonzo Arthur Will Stowe	E	NCV	1942	OT	1946	1944	1946	T 1968				17
423	Carlton Gaither Alspaugh, Jr.	E	WNC	1951	OT	1953	1951	1953	OT 1951			2	16¾
424	William Charles Anderson	E	WNC	1951	OT	1953	1953	1955	OT 1951				16¾
425	Fletcher Lanier Andrews	E	N. Ga.	1951	OT	1953	1952	1953	T 1959				17¾
426	Robert Parham Bunch	E	WNC	1951	OT	1953	1953	1954	OT 1951				17¾
427	Arthur Lee Chamblee, Jr.	E	WNC	1951	OT	1953	1953	1955	OT 1951			¾	17¾
428	Clarence Harley Dickson	E	WNC	1951	OT	1953	1952	1953	OT 1951				17¾
429	Robert Allen Foster	E	WNC	1951	OT	1953	1952	1953	OT 1951			¼	17¾
430	Floyd Doyle Freeman	E	WNC	1951	OT	1954	1952	1954	OT 1951				17¾
431	Donald Killian Funderburk	E	WNC	1951	OT	1953	1953	1954	OT 1951				17¾
432	James Samuel Gibbs, Jr.	E	WNC	1951	OT	1953	1952	1953	OT 1951				17¾
433	Thomas Anderson Langford	E	WNC	1951	OT	1954	1953	1954	OT 1951				17¾
434	Letchord Bain Laye	E	WNC	1951	OT	1953	1953	1955	OT 1951				17¾
435	John Richard Little	E	WNC	1951	OT	1953	1952	1954	OT 1951			2	17¾
436	John James Miller	E	La.	1951	FC	1951	†	1949	T 1951				17
437	Glenn Reeves McCulley	E	WNC	1951	OT	1953	1951	1953	OT 1951				16¾
438	Charles Franklin Pennigar	E	WNC	1951	OT	1954	1953	1954	OT 1951				16¾
439	Alton Gilford Perkins	E	WNC	1951	FC	1951	†	1945	FC 1951			½	16¾
440	Henry Morrison Pollock	E	WNC	1951	OT	1954	1954	1956	OT 1951				16¾
441	Vernon Jerome Ramsey	E	WNC	1951	OT	1953	1951	1953	OT 1951				16¾
442	David Lowry Swain	E	WNC	1951	OT	1959	1951	1959	OT 1951				16¾
443	George William Thompson	E	WNC	1951	OT	1953	1953	1955	OT 1951				16¾
444	Joseph Meeke Goode Warner	E	WNC	1951	OT	1953	1951	1953	OT 1951				16¾
445	Sterling Dean Whitley	E	Tenn.	1951	OT	1953	1952	1953	T 1964				17
446	Raymond Lee Wilkinson	E	NC	1951	OT	1953	1953	1954	T 1954				16½
447	Miles Marion Workman	E	WNC	1951	OT	1953	1951	1953	OT 1951				16¾
448	Hugh Claude Young, Jr.	E	WNC	1951	OT	1953	1953	1954	OT 1951				16¾
449	Russell Lowell Young, Jr.	E	WNC	1951	OT	1953	1953	1954	OT 1951				16¾
450	William Neal Blanton, Jr.	E	WNC	1952	OT	1954	1952	1954	OT 1952				15¾
451	Newell Campbell Bush	E	WNC	1952	OT	1954	1954	1956	OT 1952				15¾
452	Clarence Jack Caudill	E	WNC	1952	OT	1954	1953	1954	OT 1952				15¾
453	John Holmes Christy, Jr.	E	WNC	1952	OT	1954	1953	1954	OT 1952				15¾
454	Avery Arthur Ferguson	E	WNC	1952	OT	1954	1954	1958	OT 1952			1	15¾
455	William Tyndale Forbis	E	WNC	1952	OT	1955	1955	1958	OT 1952				15¾
456	Everett Reckard Freeman	E	WNC	1952	OT	1954	1954	1956	OT 1952				15¾
457	Phllip Hamilton Gibbs	E	WNC	1952	OT	1954	1954	1955	OT 1952				15¾
458	Earl Kay Gibson	E	WNC	1952	OT	1954	1954	1955	OT 1952				15¾
459	Joseph Edward Green	E	WNC	1952	OT	1954	1954	1956	OT 1952			3	15¾
460	Joseph J. Hauser	E	WNC	1952	OT	1954	1954	1955	OT 1952				15¾
461	William Thornton Hawkins	E	WNC	1952	OT	1954	1953	1954	OT 1952				15¾
462	Kenneth Arthur Horn	E	WNC	1952	OT	1954	1952	1954	OT 1952				15¾
463	Kenneth Marshall Johnson	E	WNC	1952	OT	1954	1953	1955	OT 1952				15¾
464	Ralph Earl Kayler	E	WNC	1952	OT	1954	1953	1955	OT 1952			½	15¾
465	Dwight Winfred Mashburn	E	WNC	1952	OT	1954	1952	1954	OT 1952				15¾
466	Russell Thompson Montfort	E	WNC	1952	OT	1954	1952	1954	OT 1952				15¾
467	Zane Grey Norton	E	WNC	1952	OT	1954	1952	1954	OT 1952			½	15¾
468	Irvine Pressley Rutledge	E	WNC	1952	OT	1954	1954	1956	OT 1952			1	15¾
469	Daniel Dennis Sain	E	WNC	1952	OT	1956	1954	1957	OT 1952				15¾
470	George Edwin Smith	E	WNC	1952	OT	1954	1954	1956	OT 1952				15¾
471	Joe Carlton Smith	E	WNC	1952	OT	1954	1953	1959	OT 1952				15¾
472	Thomas Hoyle Swofford, Jr.	E	WNC	1952	OT	1954	1953	1954	T 1958				15¾
473	Joseph Blake Tyson	E	WNC	1952	OT	1956	1953	1956	OT 1952				15¾
474	Goldie Adam Upton	E	WNC	1952	OT	1954	1954	1956	OT 1952			1	15¾
475	George Hoyle Winecoff	E	WNC	1952	OT	1954	1954	1955	OT 1952				15¾
476	Alvin Gray Amick	E	WNC	1953	OT	1955	1953	1959	OT 1953				14¾
477	Richard Harold Babcock	E	Col.	1953	OT	1959	1957	1959	T 1964				15
478	William H. Cole	E	N. Ga.	1953	OT	1955	1953	1955	T 1968				15
479	Charles L. Herron	E	Florida	1953	OT	1953	1954	1956	T 1968				15
480	Harry Alexander Smith	E	NCV	1957	OT	1959	1957	1959	T 1968				15

Number	FULL NAME	Present Relation	FIRST ADMITTED Conference	Year	How	Full Connection	Ordained Deacon	Ordained Elder	How and When Admitted into this Conference		Year No Pension Credit	Year Retired	Years Full-Time Supply	Years Effective Service Completed
481	Lawrence Edgerton Barden ..	E	WNC	1953	OT	1955	1954	1956	OT	1953				14¾
482	Carl Benjamin Barr, Jr.	E	WNC	1953	OT	1955	1955	1958	OT	1953				14¾
483	Grady Ross Barringer	E	WNC	1953	OT	1955	1954	1955	OT	1953				14¾
484	Floyd Grayson Bottoms	E	WNC	1953	OT	1955	1955	1957	OT	1953				14¾
485	Kelly Clarence Brendle	E	WNC	1953	OT	1955	1953	1955	OT	1953				14¾
486	Russell Nettles Burson	E	Ala.	1953	OT	1955	1954	1955	T	1955				15
487	David Morrill Cowart	E	WNC	1953	OT	1955	1953	1955	OT	1953				14¾
488	Richard Joseph Crowder	E	WNC	1953	OT	1955	1953	1955	OT	1953				14¾
489	Lewis Henry Evans, Jr.	E	WNC	1953	OT	1955	1953	1955	OT	1953				14¾
490	Roy Lee Grant	E	WNC	1953	OT	1954	†	1956	OT	1953				14¾
491	James Chalmus Grose, Jr. ...	E	WNC	1953	OT	1956	1955	1956	OT	1953			¾	14¾
492	Billie Allen Haire	E	WNC	1953	OT	1955	1953	1955	OT	1953				14¾
493	Earle Ross Haire	E	WNC	1953	OT	1955	1953	1955	OT	1953				14¾
494	Emmett Ernest Hiatt, Jr. ...	E	WNC	1953	OT	1955	1953	1955	OT	1953				14¾
495	Fred Adam Hill	E	WNC	1953	OT	1955	1953	1955	OT	1953				14¾
496	Walter Edward Hudgins	E	WNC	1953	OT	1955	1953	1955	OT	1953				14¾
497	Boyce Huffstetler	E	WNC	1953	OT	1955	1955	1958	OT	1953			¾	14¾
498	Paul Daniel Lowder	E	WNC	1953	OT	1955	1953	1955	OT	1953				14¾
499	John Kermit Miller	E	WNC	1953	OT	1955	1953	1955	OT	1953				14¾
500	Benny Thomas Myers	E	WNC	1953	OT	1955	1953	1955	OT	1953				14¾
501	Robert Lee Oakley	E	WNC	1953	OT	1955	1955	1958	OT	1953				14¾
502	Charles Elbert Page	E	WNC	1953	OT	1955	1953	1955	OT	1953				14¾
503	Arthur James Pearce	E	WNC	1953	OT	1956	1956	1957	OT	1953				14¾
504	Edgar Fletcher Pepper, Jr. ..	E	WNC	1953	OT	1955	1954	1955	OT	1953				14¾
505	Ernest McDowell Reagan, Jr.	E	WNC	1953	OT	1955	1955	1955	OT	1953				14¾
506	Donald Edward Rollins	E	WNC	1953	OT	1955	1955	1956	OT	1953				14¾
507	Wayne Gowan Shelton	E	WNC	1953	OT	1955	1953	1955	OT	1953				14¾
508	John Robinson Sills	E	WNC	1953	OT	1955	1954	1955	OT	1953				14¾
509	Ben Franklin Stamey	R	WNC	1953	OT	1955	1953	1955	OT	1953	3	1964		11¾
510	Thomas Barber Stockton	E	WNC	1953	OT	1956	1953	1956	OT	1953				14¾
511	Dan Pressley Stowe	E	WNC	1953	OT	1955	1953	1957	OT	1953				14¾
512	Russell Harold Strader	E	WNC	1953	OT	1955	1954	1955	OT	1953				14¾
513	George Clyde Weekley	E	Ala-W Fla	1953	OT	1961	1954	1961	T	1966				15
514	Nelson Falls Adams	E	WNC	1954	OT	1956	1956	1959	OT	1954				13¾
515	Thornton Dixon Adams	E	WNC	1954	OT	1956	1954	1956	OT	1954				13¾
516	James McCoy Armstrong, Jr. .	E	WNC	1954	OT	1956	1954	1956	OT	1954				13¾
517	George Elton Auman	E	WNC	1954	OT	1959	1956	1959	OT	1954				13¾
518	John Hyce Barnes	E	WNC	1954	OT	1956	1954	1956	OT	1954				13¾
519	Herman Calvin Beck	E	WNC	1954	OT	1956	1956	1958	OT	1954				13¾
520	William Ormond Bigham	E	WNC	1954	OT	1956	1954	1956	OT	1954				13¾
521	Earl Clifford Black, Jr.	E	WNC	1954	OT	1956	1955	1957	OT	1954			¾	13¾
522	Donald Gene Bridger	E	WNC	1954	OT	1958	1956	1958	OT	1954			1	13¾
523	Jackson Walker Carroll, Jr.	ST	S. C.	1954	OT	1956	1955	1956	T	1963				13¾
524	Harlan Longstreet Creech III	E	WNC	1954	OT	1961	1955	1961	OT	1954				13¾
525	Robert John Goldston	E	WNC	1954	OT	1956	1956	1957	OT	1954				13¾
526	Edward Madison Heath	E	WNC	1954	OT	1956	1955	1956	OT	1954				13¾
527	Theodore Schott Hoffmann ...	E	W. Va.	1954	OT	1956	1954	1957	T	1961				13¾
528	J. Edward Houk	E	WNC	1954	OT	1956	1954	1956	OT	1954				13¾
529	Michael Ross Howard	E	WNC	1954	OT	1956	1954	1956	OT	1954				13¾
530	Thomas Smith Lee, Jr.	E	N. Ala.	1954	OT	1957	1956	1957	T	1960				13¾
531	Gene Houston Little	E	WNC	1954	OT	1956	1954	1956	OT	1954				13¾
532	Cecil Kenneth Myrick	E	WNC	1954	OT	1956	1954	1957	OT	1954				13¾
533	John Lloyd McWhorter	E	WNC	1954	OT	1956	1955	1956	OT	1954				13¾
534	Edwin Garber Needham	E	WNC	1954	OT	1956	1956	1957	OT	1954				13¾
535	Robert Johnson Ralls	E	WNC	1954	OT	1959	1954	1959	OT	1954				13¾
536	Charles Adams Rhinehart ...	E	WNC	1954	OT	1956	1956	1958	OT	1954				13¾
537	Neil Edward Smith	E	WNC	1954	OT	1956	1954	1956	OT	1954				13¾
538	Loy Hahn Witherspoon	E	WNC	1954	OT	1956	1955	1956	OT	1954				13¾
539	Cecil Harvey Marcellus, Jr. ..	E	NCV	1956	OT	1962	1956	1962	T	1968				13
540	Avery Edward Robinson	E	NCV	1956	OT	1958	1957	1958	T	1968				13
541	Fred Donald Beaty	E	WNC	1955	OT	1959	1955	1959	OT	1955				12¾
542	James Stanley Bellamy	E	WNC	1955	OT	1957	1957	1958	OT	1955				12¾
543	Erman Franklin Bradley	E	WNC	1955	OT	1960	1957	1960	OT	1955				12¾
544	Charles Ervin Bruce	E	WNC	1955	OT	1960	1958	1960	OT	1955				12¾
545	John Moore Bullard	E	WNC	1955	OT	1963	1955	1963	OT	1955				12¾
546	John Matthew Burton	E	WNC	1955	OT	1959	1957	1959	OT	1955				12¾
547	William Warren Butler	E	WNC	1955	OT	1958	1956	1958	OT	1955				12¾
548	Morris Jennings Byers	E	WNC	1955	OT	1960	1957	1960	OT	1955				12¾
549	John Harley Cecil	E	WNC	1955	OT	1958	1955	1958	OT	1955				12¾
550	Hubert Conrad Clinard	E	WNC	1955	OT	1961	1958	1961	OT	1955				12¾

Number	FULL NAME	Present Relation	FIRST ADMITTED Conference	Year	How	Full Connection	Ordained Deacon	Ordained Elder	How and When Admitted into this Conference		Year No Pension Credit	Year Retired	Years Full-Time Supply	Years Effective Service Completed
551	Howard Luther Coleman	E	WNC	1955	OT	1959	1955	1959	OT	1955				12¾
552	Reginald James Cooke	E	WNC	1955	OT	1958	1955	1958	OT	1955				12¾
553	Walter Orville Cooper	E	WNC	1955	OT	1957	1955	1957	OT	1955				12¾
554	Earl Pickett Crow, Jr.	E	WNC	1955	OT	1960	1955	1960	OT	1955				12¾
555	Bobby Joe Dennis	E	WNC	1955	OT	1959	1957	1959	OT	1955				12¾
556	Donald Lagary Fisher	E	WNC	1955	OT	1959	1957	1959	OT	1955				12¾
557	Jimmy Conrad Gilland	E	WNC	1955	OT	1959	1957	1959	OT	1955				12¾
558	Johnnie Everett Hawkins	E	WNC	1955	OT	1958	1955	1958	OT	1955				12¾
559	Donald Williams Haynes	E	WNC	1955	OT	1958	1956	1958	OT	1955				12¾
560	Sidney Alexander Head	E	Miss.	1955	OT	1959	1955	1959	T	1964				12
561	Liston Sellers, Jr.	E	NCV	1955	OT	1959	1955	1960	T	1968				12
562	George Earl Lyndon, Jr.	E	WNC	1955	OT	1957	1956	1957	T	1960				12¾
563	William Louis Miles	E	W. Va.	1955	OT	1959	1955	1959	T	1962				12¾
564	Burhl Frank McCracken	E	Hol.	1955	OT	1965	1958	1965	T	1965				12¾
565	Francis Smithwick McFarland	R	WNC	1955	OT	1957	1955	1957	OT	1955	3	1964		9¾
566	Davd Bryce Parker	E	WNC	1955	OT	1958	1955	1958	OT	1955				11¾
567	James Cooper Singleton	E	WNC	1955	OT	1960	1958	1960	OT	1955				12¾
568	Dorris Payne Smotherman, Jr.	E	Tenn.	1955	OT	1957	1955	1957	T	1957				12¾
569	John Perry Spillman, Jr.	E	WNC	1955	OT	1958	1956	1958	OT	1955				12¾
570	Benjamin Taylor Steele	E	WNC	1955	OT	1959	1955	1959	OT	1955				12¾
571	Ernest Ulin Stephens	E	WNC	1955	OT	1957	1954	1957	OT	1955			11	12¾
572	Ray Columbus Stephens	E	WNC	1955	OT	1959	1957	1959	OT	1955			1	12¾
573	Kenneth Merwin Taylor	E	Fla.	1955	OT	1957	1955	1957	T	1957				13
574	Wayne William Woodward	E	WNC	1955	OT	1958	1957	1959	OT	1955				12¾
575	Charles Milton Young	E	WNC	1955	OT	1959	1955	1959	OT	1955				12¾
576	Benjamin Holder Ziglar	E	WNC	1955	OT	1957	1957	1959	OT	1955			7¼	12¾
577	Mack Monroe Armstrong	E	WNC	1956	OT	1960	1958	1960	OT	1956				11¾
578	Billy Edward Bass	E	WNC	1956	OT	1963	1959	1963	OT	1956			1	11¾
579	Douglas Roach Beard, Jr.	E	WNC	1956	OT	1961	1956	1961	OT	1956				11¾
580	Paul Raymond Berrier	E	WNC	1956	OT	1959	1956	1959	OT	1956				11¾
581	Giles Oren Bowman	E	WNC	1956	OT	1960	1957	1960	OT	1956				11¾
582	Iverson McCoy Brendle	E	WNC	1956	OT	1958	1947	1949	OT	1956			14	11¾
583	William Richard Doser	E	WNC	1956	OT	1962	1956	1962	OT	1956				11¾
584	Roy Lamar Eubanks	E	WNC	1956	OT	1960	1956	1960	OT	1956				11¾
585	Henry Franklin Flowers	E	N. Ala.	1956	OT	1961	1958	1961	T	1959				11¾
586	June Page Greene	E	WNC	1956	OT	1959	1958	1960	OT	1956				11¾
587	Oros Lee Hancock, Jr.	E	WNC	1956	OT	1960	1957	1960	OT	1956				11¾
588	Billy Van Hunter	E	WNC	1956	OT	1959	1958	1960	OT	1956				11¾
589	Richard Bailey Jarrett	E	W. Va.	1956	OT	1958	1957	1958	T	1961				11¾
590	Joel Thomas Key	E	WNC	1956	OT	1961	1956	1961	OT	1956				11¾
591	Joseph Russell Morris	E	WNC	1956	OT	1960	1958	1960	OT	1956				11¾
592	Charles Ruben McKinney	E	WNC	1956	OT	1958	1954	1956	OT	1956			5	11¾
593	James Allen Northington	E	WNC	1956	OT	1960	1958	1960	OT	1956				11¾
594	Norman Hill Pusey	E	WNC	1956	FC	1956	1946	1947	FC	1956				11¾
595	David Riffe	E	W. Va.	1956	OT	1958	1956	1958	T	1962				11¾
596	George Parks Robinson	E	WNC	1956	OT	1960	1956	1960	OT	1956				11¾
597	Robert Glenn Russell, Jr.	E	WNC	1956	OT	1959	1956	1959	OT	1956				11¾
598	Charles William Sartin	E	WNC	1956	OT	1958	1956	1958	OT	1956				11¾
599	Tracy Howard Streater	E	WNC	1956	OT	1960	1958	1960	OT	1956				11¾
600	Robert Francis Streetman	ST	N. Miss.	1956	OT	1964	1957	1964	T	1959				11¾
601	Raymond Clifton Summey	E	WNC	1956	OT	1960	1958	1960	OT	1956				11¾
602	James Marion Thurman	E	N. Ala.	1956	OT	1960	1957	1960	T	1958				11¾
603	Billy Mac Whiteside	E	WNC	1956	OT	1959	1956	1959	OT	1956				11¾
604	Howard Ray Wilkinson	E	WNC	1956	OT	1960	1957	1960	OT	1956				11¾
605	Mark Flunory Wimmer	E	N. Ark.	1956	OT	1960	1956	1960	T	1960				12
606	Max Wade Dulin	E	NC	1957	OT	1962	1960	1962	T	1968				11
607	William David Argo	E	WNC	1957	OT	1959	†	1957	OT	1957				11
608	Homer Allen Barker	E	WNC	1957	OT	1961	1957	1961	OT	1957				11
609	Ronnie Lee Hall	E	WNC	1957	OT	1961	1957	1961	OT	1957				11
610	Martin William Heckard, Jr.	E	WNC	1957	OT	1961	1959	1961	OT	1957				11
611	David Edgar Hubbard	E	WNC	1957	OT	1961	1959	1961	OT	1957				11
612	Eugene Clark Johnston, Jr.	E	Va.	1957	OT	1962	1959	1962	T	1965				11
613	Luther Harold Lawing, Jr.	E	WNC	1957	OT	1961	1957	1961	OT	1957				11
614	Maloie Bogle Lee	E	WNC	1957	OT	1959	1948	1953	OT	1957			9¾	11
615	Harry Glenn Long, Jr.	E	WNC	1957	OT	1960	1957	1960	T	1961				11
616	Melvin Dwight McIntosh	E	WNC	1957	OT	1961	1957	1961	OT	1957				11
617	Merrill Gilford Perkins	E	WNC	1957	OT	1960	1957	1960	OT	1957				11
618	John Albert Petty	E	WNC	1957	OT	1964	1957	1964	OT	1957				11
619	William Homer Pheagin, Jr.	E	WNC	1957	OT	1960	1959	1961	OT	1957				11
620	Alexander Mapes Alvord	E	Cal-Nev	1958	OT	1960	1958	1958	T	1965				10

Number	FULL NAME	Present Relation	FIRST ADMITTED Conference	Year	How	Full Connection	Ordained Deacon	Ordained Elder	How and When Admitted into this Conference		Year No Pension Credit	Year Retired	Years Full-Time Supply	Years Effective Service Completed
621	Walter Stanley Baker, Jr.	E	WNC	1958	OT	1961	1958	1961	OT	1958				10
622	Henry Samuel Carter	E	WNC	1958	OT	1962	1959	1962	OT	1958				10
623	Robert Lawrence Clayton, Jr.	E	La.	1958	OT	1960	1959	1960	T	1961				10
624	Donald Clayton Davis	E	WNC	1958	OT	1961	1958	1961	OT	1958				10
625	Joseph Oscar Dowdle, Jr.	E	N. Miss.	1958	OT	1961	1959	1961	T	1961				10
626	Lloyd Donald Ellis	E	WNC	1958	OT	1960	1958	1960	OT	1958				10
627	Arnold Gayle Ford	E	WNC	1958	OT	1962	1958	1962	OT	1958				10
628	Terry Lingle Hammill	E	WNC	1958	OT	1962	1958	1962	OT	1958				10
629	Raymond Leroy Himes	E	Ohio	1958	OT	1961	1958	1961	T	1960				10
630	Richard Arden Howle	E	WNC	1958	OT	1961	1958	1961	OT	1958				10
631	Wilbur Arthur Jarrett	E	WNC	1958	OT	1961	1958	1961	OT	1958				10
632	Robert Lee Moore	E	WNC	1958	OT	1961	1958	1961	OT	1958				10
633	Thomas Colon McLean	E	WNC	1958	OT	1962	1960	1962	OT	1958				10
634	Herbert Talmadge Penry, Jr.	E	WNC	1958	OT	1960	1958	1960	OT	1958				10
635	John Mathias Rufty	E	WNC	1958	OT	1961	1958	1961	OT	1958				10
636	Robert Edward Sides	E	WNC	1958	OT	1962	1960	1962	OT	1958				10
637	Edward Oscar Temple, Jr.	E	WNC	1958	OT	1961	1958	1961	OT	1958				10
638	James Benjamin Thomas, Jr.	E	N. Ala.	1958	OT	1960	1960	1961	T	1959				9¾
639	Lonnie Lewis Vuncannon	E	WNC	1958	OT	1962	1959	1962	OT	1958				10
640	James Samuel White	E	WNC	1958	OT	1960	1960	1961	OT	1958				10
641	Tabor Hales Wood	E	WNC	1958	OT	1961	†	1961	OT	1958			4	10
642	Jack Brown Yarbrough	E	WNC	1958	OT	1963	1958	1963	OT	1958				10
643	Charles Garland Young	E	WNC	1958	OT	1961	1958	1960	OT	1958				10
644	Kenneth C. McNeil	E	NCV						T	1968				9
645	Theodore Allen Powell	E	NCV	1957	OT	1959	1957	1959	T	1968				9
646	Donald Winberry Ashe	E	WNC	1959	OT	1962	1960	1962	OT	1959				9
647	Gary Holmes Brown	E	WNC	1959	OT	1961	1959	1961	OT	1959				9
648	Larry Gwynn Bumgarner	E	WNC	1959	OT	1963	1960	1963	OT	1959			½	9
649	William Charles Clark	E	WNC	1959	OT	1961	1956	1958	OT	1959				9
650	Robert Miller Clinard	E	WNC	1959	OT	1963	1963	1965	OT	1959			1	9
651	William Heller Dyar	E	WNC	1959	FC	1959	†	1959	FC	1959				9
652	James Richard Faggart	E	WNC	1959	OT	1964	1959	1964	OT	1959				9
653	Clyde Wheeler Faulkner, Jr.	ST	WNC	1959	OT	1964	1959	1964	OT	1959				9
654	Dayle Gregory Groh	E	WNC	1959	OT	1962	1959	1962	OT	1959				9
655	Claude Jacob Hartsell	E	WNC	1959	OT	1961	1959	1961	OT	1959				9
656	Warren G. Harding Hawks	E	WNC	1959	OT	1963	1961	1963	OT	1959			1	9
657	Theron Dale Holcombe	E	WNC	1959	OT	1961	1956	1959	OT	1959			¼	9
658	Lloyd George Hunsucker	E	WNC	1958	OT	1962	1959	1962	OT	1959				9
659	Olin Bernis Isenhour	E	WNC	1959	OT	1962	1960	1962	OT	1959				9
660	Frank Arthur Jeffers	E	WNC	1959	OT	1966	1959	1966	OT	1959				9
661	Henry Adolphus Justice	E	WNC	1959	OT	1961	1959	1961	OT	1959				9
662	J. C. Lane	E	WNC	1959	OT	1966	1964	1966	OT	1959			1	9
663	Fred Keith Macon	E	WNC	1959	OT	1964	1959	1964	OT	1959				9
664	James Edgar McNeely, Jr.	E	WNC	1959	OT	1963	1961	1963	OT	1959			1	9
665	Jackson Kent Outlaw, Jr.	E	Tenn.	1959	OT	1962	1960	1962	T	1960				9
666	Ronald Alexander Overcash	E	WNC	1959	OT	1962	1959	1962	OT	1959				9
667	Charles Wesley Sisk	E	WNC	1959	OT	1965	1962	1965	OT	1959				9
668	Royce Eugene Smith	E	WNC	1959	OT	1963	1960	1963	OT	1959				9
669	Theron Paul Starnes, Jr.	E	WNC	1959	OT	1962	1959	1962	OT	1959				9
670	Charles Edward Tyson	E	NCV	1961	OT	1963	1959	1963	T	1968				9
671	Thomas Wallace Weeks	E	WNC	1959	OT	1961	1959	1961	OT	1959				9
672	Larry Dale Wilkinson	E	WNC	1959	OT	1961	1959	1961	OT	1959				9
673	Robert Terry Young	E	WNC	1959	OT	1962	1959	1962	OT	1959				9
674	Clyde Evan Dungee	E	NCV	1961	OT	1963	1963	1967	T	1968				8
675	Calvin B. Jenkins	E	NCV	1958	OT	1962	1960	1963	T	1968				8
676	David Myles Abernathy	E	WNC	1960	OT	1963	1960	1963	OT	1963				9
677	Collins Menzie Benfield	E	WNC	1960	OT	1963	1956	1963	OT	1960				8
678	Wiliam Grady Benfield	ST	WNC	1960	OT	1963	1960	1963	OT	1960				8
679	Rodney Cain Brown	E	WNC	1960	OT	1962	1962	1963	T	1967				8
680	Ramus Bennett Bullard, Jr.	E	S. Ga.	1960	OT	1962	1960	1962	T	1963				8
681	James Roy Calloway	E	WNC	1960	OT	1963	1960	1963	OT	1960				8
682	Fred Albert Carlisle, Jr.	E	WNC	1960	OT	1964	1961	1964	OT	1960				8
683	Robert Lee Carter, Jr.	E	W. Va.	1960	OT	1963	1961	1963	T	1963				8
684	John Frank Edwards	E	WNC	1960	OT	1964	1962	1964	OT	1960			¼	8
685	Budd Ellington, Jr.	E	WNC	1960	OT	1963	1961	1963	OT	1960			1	8
686	Donald Franklin George	E	Virginia	1960	OT	1962	1960	1962	T	1962				8
687	Douglass Wayne Gilbert	E	WNC	1960	OT	1967	1960	1967	T	1965				8
688	Parks DeArmon Hunter, Jr.	E	WNC	1960	OT	1962	1961	1962	OT	1960				8
689	Robin Wade Hurley	E	WNC	1960	OT	1963	1960	1963	OT	1960			1½	8
690	Oscar Ray Moss	E	WNC	1960	OT	1963	1960	1963	OT	1960			1	8

Number	FULL NAME	Present Relation	FIRST ADMITTED Conference	Year	How	Full Connection	Ordained Deacon	Ordained Elder	How and When Admitted Into this Conference	Year No Pension Credit	Year Retired	Years Full-Time Supply	Years Effective Service Completed
691	Brown Thompson McKinney	E	WNC	1960	OT	1965	1961	1965	OT 1960				8
692	Carol Ann Miller O'Hanlon	E	WNC	1960	OT	1965	1961	1965	OT 1960				8
693	Robert Moir Smith, Jr.	E	WNC	1960	OT	1963	1961	1963	OT 1960				8
694	Dwight Edward Whitlock, Jr.	E	WNC	1960	OT	1964	1960	1964	OT 1960				8
695	Edwin Winston Williams, Jr.	ST	N. Miss.	1960	OT	1963	1960	1963	T 1962				8
696	Howard Wendall Brittain	E	WNC	1961	OT	1963	1961	1963	OT 1961				8
697	Blon Dean Brown	E	WNC	1961	OT	1967	1961	1967	OT 1961				8
698	Coy Lee Brown, Jr.	E	Va.	1960	OT	1965	1963	1965	T 1967			2	7
699	David Stanley Bullins	E	WNC	1961	OT	1964	1963	1965	OT 1961				7
700	Tommy Lee Cassady	E	WNC	1961	OT	1965	1959	1965	OT 1961			¾	7
701	William Curtis Cockman	E	WNC	1961	OT	1964	1958	1964	OT 1961			4	7
702	Joseph Charles Daniels	E	WNC	1961	OT	1963	1961	1963	OT 1961				7
703	John Earl Davis, Jr.	E	WNC	1961	OT	1964	1961	1964	OT 1961				7
704	Pinckney Gustave Deal III	E	WNC	1961	OT	1964	1962	1964	OT 1961				7
705	Cameron Morrison Dodson	E	WNC	1961	OT	1964	1956	1958	OT 1961			4¾	7
706	William Harold Faggart	E	WNC	1961	OT	1963	1961	1963	OT 1961				7
707	Charles Vernon Hall	E	WNC	1961	OT	1963	1932	1947	OT 1961			8¾	7
708	Henry Durward Hofler	ST	R.R.	1961	OT	1964	1961	1964	T 1961				7
709	Ralph Emerson James, Jr.	E	WNC	1961	OT	1963	1961	1963	OT 1961				7
710	Kelley Ray Jones	E	WNC	1961	OT	1963	1961	1963	OT 1961				7
711	Joe Alvis Law	E	WNC	1961	OT	1963	1961	1963	OT 1961				7
712	Robert Wayne Little	E	WNC	1961	OT	1964	1961	1964	OT 1961				7
713	James Holt Madison	E	WNC	1961	OT	1963	1961	1963	OT 1961			¼	7
714	George Roland Mullinix	E	WNC	1961	OT	1964	1961	1964	OT 1961				7
715	Joseph McDonald Reeves	E	WNC	1961	OT	1964	1961	1964	OT 1961				7
716	Mark Spurgeon Rose, Jr.	E	WNC	1961	OT	1963	1961	1963	OT 1961				7
717	Harry Russell Sellers, Jr.	E	WNC	1961	OT	1963	1961	1963	OT 1961				7
718	Curtis Levi Sides	E	WNC	1961	OT	1964	1961	1964	OT 1961				7
719	John Parks Todd, Jr.	E	WNC	1961	OT	1964	1961	1964	OT 1961				7
720	Harold Edward Wright	E	WNC	1961	OT	1964	1961	1964	OT 1961				7
721	Julian McClees Aldridge, Jr.	E	NC	1962	OT	1967	1962	1967	T 1968				6
722	Wayne Reece Smith	E	WNC	1962	OT	1965	1962	1965	T 1968				6
723	David Livingstone Baxter	E	WNC	1962	OT	1965	1962	1965	OT 1962				6
724	Robert Edmond Boggan, Jr.	E	WNC	1962	OT	1966	1963	1966	OT 1962				6
725	Edwin Vance Davis	ST	WNC	1962	OT	1965	1962	1965	OT 1962				6
726	Joe Bill Davis	E	WNC	1962	OT	1964	1962	1964	OT 1962			2¾	6
727	William Henry Dingus	E	WNC	1962	OT	1965	1962	1965	OT 1962			1	6
728	Ralph Hill Eanes, Jr.	E	WNC	1962	OT	1965	1962	1965	OT 1962				6
729	Joseph Marion Fulk, Sr.	E	WNC	1962	OT	1964	1962	1964	OT 1962			1	6
730	Paul Marshall Hart	E	WNC	1962	OT	1964	1962	1964	OT 1962				6
731	James Patrick Heafner	E	WNC	1962	OT	1965	1962	1965	OT 1962				6
732	Thomas Jolly Howard	E	WNC	1962	OT	1964	1962	1964	OT 1962			1	6
733	Milford Loy Kennedy	E	WNC	1962	OT	1966	1964	1966	OT 1962			1	6
734	Ronald Alva Koonts	E	WNC	1962	OT	1966	1962	1966	OT 1962				6
735	Roy Hunter Lockridge, Jr.	E	WNC	1962	OT	1964	1958	1961	OT 1962			4¾	6
736	Edward Lee Moore	ST	WNC	1962	OT	1964	1962	1964	OT 1962				6
737	Aaron Ward Moss	E	WNC	1962	OT	1964	1962	1964	OT 1962				6
738	Luther Bunnyan McPherson	E	WNC	1962	OT	1965	1962	1965	OT 1962			2	6
739	Philip Elsworth Nordstrom	E	WNC	1962	OT	1964	1959	1961	OT 1962			1	6
740	Philip Allen Pharr	E	WNC	1962	OT	1966	1962	1966	OT 1962				6
741	James Oakley Pritchard	E	WNC	1962	OT	1964	1955	1959	OT 1962			3	6
742	Thomas Foy Prichard	E	WNC	1962	OT	1964	1962	1964	OT 1962			9¾	6
743	Harold Thomas Reeves	E	WNC	1962	OT	1965	1956	1958	OT 1962			1	6
744	Baxter Maurice Ritchie	E	WNC	1962	OT	1964	1962	1964	OT 1962				6
745	Thomas Ralph Sigmon	E	WNC	1962	OT	1964	1962	1964	OT 1962				6
746	James Edward Smith	E	NC	1962	OT	1962	1964	1964	T 1967				6
747	William Monroe Spake, Jr.	E	WNC	1962	OT	1965	1962	1965	OT 1962				6
748	Roy Glenn Steed, Jr.	E	WNC	1962	OT	1966	1963	1966	OT 1962			1	6
749	Marion Milton Swann	E	WNC	1962	OT	1965	1962	1965	OT 1962				6
750	Richard Keith Tutterow	E	WNC	1962	OT	1965	1962	1965	OT 1962				6
751	James Frederick Weekley	E	W. Va.	1962	OT	1964	1962	1964	T 1965				6
752	Joseph Bebee Jowers	E	NCV			1963			T 1968				5
753	James Grant Allred	E	WNC	1963	OT	1965	1954	1956	OT 1963			20¾	5
754	James Wayne Billings	E	WNC	1963	OT	1966	1964	1966	OT 1963			1	5
755	Robert Alpheus Clanton, Jr.	E	WNC	1963	OT	1966	1963	1966	OT 1963				5
756	John Wesley Cole	E	WNC	1963	OT	1965	1960	1962	OT 1963			2	5
757	Robert Wesley Combs	E	WNC	1963	OT	1965	1963	1965	OT 1963				5
758	John Paul Davenport	E	WNC	1963	OT	1965	1963	1965	OT 1963				5
759	Joe Cliff Davis	E	WNC	1963	OT	1965	1963	1965	OT 1963				5
760	Daniel Thomas Earnhardt	E	NC	1963	OT	1965	1963	1965	T 1966				5

Number	FULL NAME	Present Relation	FIRST ADMITTED Conference	Year	How	Full Connection	Ordained Deacon	Ordained Elder	How and When Admitted into this Conference		Year No Pension Credit	Year Retired	Years Full-Time Supply	Years Effective Service Completed
761	Earl Miles Hansell	E	WNC	1963	OT	1965	1953	1955	OT	1963			13	5
762	Lawson Pinkney Henderson	E	WNC	1963	OT	1965	1955	1958	OT	1963			4¾	5
763	Wayne Marshall Jones	E	WNC	1963	OT	1967	1963	1967	OT	1963				5
764	Paul Wilson Matthias	E	Balt	1963	OT	1965	1963	1965	T	1964				5
765	Michell Craig Murrow	E	WNC	1963	OT	1965	1963	1965	OT	1963				5
766	James Lawrence McCleskey	E	Fla	1963	OT	1966	1963	1966	T	1963				5
767	James Lee McKinney	E	WNC	1963	OT	1967	1965	1967	OT	1963			1	5
768	William Edwin Nickle	E	Hol	1963	OT	1966	1963	1966	T	1966				5
769	Billy Wayne Stamey	E	WNC	1963	OT	1966	1963	1966	T	1967				5
770	Frank Siler Starnes	E	WNC	1963	OT	1965	1957	1959	OT	1963				5
771	Frank Blair Turner	E	WNC	1963	OT	1966	1963	1966	OT	1963				5
772	William Rayvon White	E	WNC	1963	OT	1965	1960	1962	OT	1963			6	5
773	Louis Herman Woodard	E	WNC	1963	OT	1967	1963	1967	OT	1963				5
774	Frank F. Wooten	E	WNC	1963	OT	1965	1963	1965	OT	1963				5
775	Douglas Howard Butler	E	WNC	1964	OT	1966	1964	1966	OT	1964				4
776	Ervin Smith Cook	E	WNC	1964	OT	1967	1966		OT	1964				4
777	Elmer Odell Hall	E	WNC	1964	OT	1966	1964	1966	OT	1964				4
778	James Franklin Herman	E	WNC	1964	OT	1967	1964	1967	OT	1964				4
779	George Keith Howell	E	WNC	1964	OT	1967	1964	1967	OT	1964				4
780	Edward Daves Lee	E	WNC	1964	OT	1966	1964	1966	OT	1964			1	4
781	Arthur Rufus Livengood	E	WNC	1964	OT	1966	1962	1966	OT	1964				4
782	James Baxter Long, Jr.	E	WNC	1964	OT	1967	1964	1967	OT	1964				4
783	Herbert L. Marbury	E	East Tenn.	1964	OT	1966	1964	1966	T	1968				4
784	Derrell Lloyd Parris	E	WNC	1964	OT	1966	1964	1966	OT	1964				4
785	Donald Wayne Turman	E	WNC	1964	OT	1966	1964	1966	OT	1964				4
786	Robert Lee Witty, Jr.	E	WNC	1964	OT	1966	1966		OT	1964			1	4
787	William Bradley Harris, Jr.	E	WNC	1965	OT	1967	1965	1967	OT	1965				3
788	James Allen Hewett	ST	WNC	1965	OT	1967	1965	1967	OT	1965				3
789	Ralph Marsden Kitley	E	WNC	1965	OT	1967	1965	1967	OT	1965				3
790	Clay Johnson Morgan	E	NC	1965	OT	1967	1965	1967	T	1967				3
791	William Robert Ormond	E	WNC	1965	OT	1967	1957	1959	OT	1965			6	3
792	William Homer Osborne, Jr.	E	WNC	1965	OT	1967	1965	1967	OT	1965				3
793	William Kirk McNeill	E	NC	1965	OT	1967	1965	1967	T	1968				2
794	Wallace Earl Ryals	E	WNC	1965	OT	1967	1963	1967	OT	1965			5	3
795	Robert Gregory Tuttle, Jr.	ST	WNC	1965	OT	1967	1965	1967	OT	1965				3
796	Ralph Harold Ballard	E	WNC	1966	OT	1968	1963	1968	OT	1968				2
797	Bennie Benjamin Bearden	E	WNC	1966	OT	1968	1963	1968	OT	1968				2
798	Floyd Lee Berrier	E	WNC	1966	OT	1968	1966	1968	OT	1968				2
799	Reese Edward Cook, Jr.	E	WNC	1965	OT	1968	1965	1968	OT	1968				3
800	Thomas Jefferson Duncan, Jr.	E	WNC	1965	OT	1968	1965	1968	OT	1968				3
801	Oren Rex Edmonds	E	WNC	1965	OT	1968	1965	1968	OT	1968				3
802	Kenneth Robert Eller	E	WNC	1966	OT	1968	1966	1968	OT	1968				2
803	William Byrd Ellison	E	WNC	1964	OT	1968	1964	1968	OT	1968				4
804	John Wesley Kale	E	WNC	1966	OT	1968	1965	1968	OT	1968				2
805	Sammie Lester Martin	E	WNC	1964	OT	1968	1964	1968	OT	1968				4
806	Marion Joe Parker	E	WNC	1965	OT	1968	1965	1968	OT	1968				3
807	George Lee Pollock	E	WNC	1964	OT	1968	1964	1968	OT	1968				4
808	John William Setzer, Jr.	E	WNC	1963	OT	1968	1963	1968	OT	1968				5
809	Frank Albert Stith, III	E	WNC	1964	OT	1968	1964	1968	OT	1968				4
810	William Ralph Surratt	E	WNC	1965	OT	1968	1962	1964	OT	1968				3

4. Course of Study Pastors—Lay, Associate, Probationer—Status, Record of Service

FL—Full-Time Lay Pastor; PL—Part-Time Lay Pastor; SL—Student Lay Pastor; RFL—Retired Full-Time Lay Pastor; RPL—Retired Part-Time Lay Pastor; FA—Full-Time Associate Pastor; PA—Part-Time Associate Pastor; RFA—Retired Full-Time Associate Pastor; RPA—Retired Part-Time Associate Pastor; P—Probationer; I-II-III-IV—Years of Courses of Study; G—Graduate from Courses of Study; G-Adv—Graduate taking Advanced Courses; A-Adv—Associate taking Advanced Courses; P-Adv—Probationer taking Advanced Courses.

NAME	Disciplinary Status	In Conference Course of Study	Year Licensed to Preach	Year Ordained Deacon	Year Ordained Elder	Year Retired	Previously Approved Service Years	Annuity Claim for 1967-1968	Total Service Years
Adams, Mrs. Gertrude Falls	RFL	G	1956	1959	1961	1968	....	....	....
Allen, Vance Newlan	A	G	1942	1955	1958	....	23.75	1 00	24 75
Andrews, John Fletcher	SL		1966	....	....	....	1.00	1 00	2.00
Atwater, Fred Smith	FL	I	1967	....	....	....	....	....	....
Bailey, Dewey Addison	FL	II	1962	....	....	....	1 00	1 00	2 00
Baker, Fred Lee	FL	III	1965	1968	....	....	2 00	1 00	3 00
Ball, Enoch Garfield, Jr.	PL	III	1962	1965	....	....	....	1.00	1.00
Bancroft, Evan Scott	FL		1957	....	....	....	....	....	....
Barnhardt, Derry R.	FL		1968	....	....	....	....	....	....
Baucom, Burvin Lee	P	G	1960	1966	....	....	6 00	1 00	7 00
Beck, Bobby Ray	A	G	1962	1966	....	....	3 00	1 00	4 00
Beck, Roy Norman, Jr.	A	G	1964	1967	....	....	3 00	1 00	4 00
Belcher, William Clay	A	G	1962	1966	....	....	2 00	1 00	3.00
Belk, John Wesley	FL	III	1964	1968	....	....	1 00	1 00	2.00
Benson, Wade Wilhelm	A	G	1959	1962	1964	....	7 00	1.00	8 00
Biggerstaff, William Gettys	P	IV	1960	1967	....	....	6 00	....	6 00
Billings, James Herman	A	G	1949	1954	1956	....	15 75	1 00	16 75
Billings, Roscoe Lake	RFA	G	1919	1956	1959	....	21 75	1 00	22 75
Blalock, Frank Edward	FA	G	1946	1952	1954	....	20 75	1 00	21 75
Boyd, Jasper	SL		1966	....	....	....	....	1.00	1.00
Boyd, Johnnie G., Jr.	PL	III	....	....	....	....	....	....	....
Bradley, Paul Meredith	P	IV	1953	....	....	....	....	....	....
Brooks, Foy Lee	PL	II	1962	....	....	....	....	1 00	1 00
Brooks, Rex Eugene	FL		1966	....	....	....	....	1.00	1.00
Brown, Andrew W., Jr.	SL		....	....	....	....	....	....	....
Brown, Franklin Elliotte	PA	G	1932	1962	1964	....	....	1.00	1.00
Brown, Hubert Alvin	P	III	1953	1962	1964	....	7 00	....	7 00
Brown, William Kenneth	FL	II	1966	....	....	....	....	1 00	1 00
Broyles, John Finley, Jr.	FL		....	....	....	....	....	1 00	1 00
Cantor, Edward Davis, Jr.	FA	G	1952	1955	1958	....	6 00	1 00	7.00
Carnwright, George Arthur	FA	G	1962	1965	....	....	5 00	1 00	6 00
Carter, Paul G.	PL	III	....	....	....	....	5 25	1.00	6 25
Cartner, James Dwight	FA	G	1955	1964	....	....	9 00	1 00	10 00
Church, Forrest Edward	FA	G	1941	1945	1949	....	5 00	1 00	6 00
Clayton, Howard Gwyn	FL	III	1940	1968	....	....	1 00	1 00	2 00
Clinard, Billy Weldon	P	IV	1962	1967	....	....	5 00	1 00	6.00
Clubb, Clifford W.	FL		....	....	....	....	....	....	....
Cook, Earl Albert, Jr.	FA	IV	1964	1967	....	....	1.00	1 00	2.00
Conrad, Don Edwin	FL	II	....	....	....	....	....	1 00	1.00
Coppedge, Leo Tice	FL	III	1963	1968	....	....	....	1 00	1 00
Crook, Robert Lemar	PL	III	1960	....	....	....	....	1.00	1 00
Crowell, William Levy	P	IV	1957	1967	....	....	8 00	1 00	9 00
Currie, William Curtis, Jr.	SL		1961	....	....	....	....	1 00	1 00
Dawkins, John Raymond	FA	G	1945	1953	1955	....	5 00	1 00	3 00
Deyton, John Herbert, Jr.	FL	III	1965	1968	....	....	2 00	1 00	3 00
Ditchfield, Leslie Frederick	P	G	1963	1965	....	....	4 00	1 00	5 00
Duke, Cleveland Strange, Jr.	SL		1966	....	....	....	....	1 00	1.00
Dula, J. Bert, Sr.	PL	I	....	1952	1953	....	....	....	....
Dunlap, David Ray	SL		1962	....	....	....	4 00	1 00	5.00
Dunlap, Lee Wilson	FL	III	....	....	....	....	2 00	1 00	3 00
East, Mrs. Sophia J.	PA	G	....	1960	1964	....	3 00	1 00	4 00
Ellis, Edgar Lee	FA	IV	1963	1967	....	....	....	1 00	1 00
Elder, William Pleas	FA	G	1958	1962	1964	....	7.50	1 00	8 50
Essary, Rufus John	FA	G	1961	1948	1962	....	6 00	1 00	7 00
Freshour, Arelin Ray	FA	G	1958	1965	....	....	4 00	1 00	5 00
Frost, William Robert	P	G-Adv	1956	1958	1964	....	5 00	1 00	6 00
Furr, Jimmie C.	FL		1967	....	....	....	....	....	....
Gantt, John Tyra	FA	G	1952	1966	....	....	3 00	1 00	4 00
Gibson, Stanley Clarence	FA	G	1960	1964	....	....	3 00	1 00	4 00
Goode, Elbert Homer	FA	G	1960	1964	....	....	6 00	1 00	7 00
Godfrey, Guy Henry	FL	II	1962	....	....	....	1.00	1.00	2.00

NAME	Disciplinary Status	In Conference Course of Study	Year Licensed to Preach	Year Ordained Deacon	Year Ordained Elder	Year Retired	Previously Approved Service Years	Annuity Claim for 1967-1968	Total Service Years
Grant, William Erving	FL	II	1966	....	....	....	1 00	1.00	2 00
Gray, John A.	PL	III		....	....	....	.....	....	.....
Gregory, Gary Guy	FA	G	1955	1958	1960	....	10 75	1 00	11 75
Griffin, Floyd Alfred	PL	II	1965	....	....	....	....	1.00	1 00
Haire, Carl Allison	FA	G	1956	1960	1962	....	9 00	1 00	10 00
Hall, Arthur Ruff	PL	I	....	....	....	....	4 25	1 00	5 25
Hall, Lewis Woodville	RFL	G	1913	1928	1930	1955	28 00	....	28 00
Harris, Luther Collins	PA	G	1961	1964	....	....	5 00	1 00	6 00
Harris, Robert Montgomery	FA	G	1962	1966	....	....	3.00	1 00	4.00
Harris, William Edward	FL	I	1967	....	....	....	.....	....	.....
Harrison, Stephen Randolph	SL		1963	....	....	....	.....	1 00	1 00
Haselden, William Tupper	P		1961	1964	....	....	3 00	1.00	4 00
Haskell, Howard Walter	PL	I	1960	....	....	....	.....	....	.....
Haves, Otis Theodore	PL	II	1965	....	....	....	.....	1 00	1.00
Heafner, Luther Paul	P	G	1948	1952	1954	....	14 75	....	14 75
Heafner, Paul Donald	P	III	1961	1968	....	....	5 00	1 00	6 00
Hendrix, Theodore Eugene	FA	IV	1964	1967	....	....	1 00	1.00	2 00
Herold, John Wilburn	SL		....	....	....	....	.....	....	.....
Hicks, Steven Lynn	SL		1966	....	....	....	.....	1 00	1.00
Hilliard, Benny R.	FL		1968	....	....	....	.....	....	.....
Hood, Gordon Lee	FL		1959	....	....	....	1.00	1 00	2 00
Hobson, Bruce Grayson	FA	G	1963	1966	....	....	3 00	1 00	4 00
Holland, Jimmie Wiles	FL		1967	....	....	....	.....	....	.....
Howell, William B.	SL		....	....	....	....	.....	....	.....
Hoyle, Wayne Everette	P	G-Adv	1954	1963	....	....	7.00	1 00	8 00
Hunt, Lee Roy	PA	G	1958	1962	1964	....	.....	1 00	1 00
Hyatt, Haywood Braswell	P	IV	1959	1965	....	....	2 00	....	2 00
James, Stanley Bartoe	FL	III	1965	1968	....	....	1 00	1 00	2 00
Jessup, Belvin	SL		....	1963	....	....	3 00	1 00	4 00
Johnson, Jesse Ray	PL	II	1961		....	....	.....	1.00	1 00
Johnson, Walter Norman	FL	I		1954	....	....	.....	....	.....
Jones, Alvin Garnett	FL	IV	1964	1967	....	....	2 00	1 00	3 00
Jones, Mrs. Frances Estella	FL	IV	1966	....	....	....	.....	....	.....
Jones, John Emory	FL	I	1965	....	....	....	.....	....	.....
Jones, Shirley Thomas	FL	III	....	1968	....	....	2 00	1 00	3.00
Kale, Edgar Franklin	FA	G	1954	1956	1959	....	12 75	1 00	13.75
Kale, Paul Glenn	FL	IV	1964	1967	....	....	2 00	1 00	3 00
Kesler, Aultman Luther, Sr.	FA	IV	1964	1967	....	....	2 00	1 00	3 00
Key, William Howard	FA	G	1934	1962	1964	....	7.00	1 00	8 00
Killian, Benjamin Dale	SL		1966		....	....	....	1 00	1 00
King, Henry Mitchell, Jr.	P	G-Adv	1963	1966	....	....	3 00	1 00	4 00
Kiser, Howard Marshall	PL	I	1965	....	....	....	.....	....	.....
Knight, William Arthur	FL	I	1942	....	....	....	.....	....	.....
Lain, Carl Anderson	FA	G	1954	1960	1962	....	10 50	1 50	11 50
Lee, William Franklin	FA	G	1962	1966	....	....	3 00	1.00	4 00
Lindsey, Billy Lucius	SL		1966	....	....	....	.....	....	.....
Loflin, Foster Ree	FA	G	1945	1954	1956	....	21 75	1 00	22 75
Ludwig, Dwight	FL	II	1964	....	....	....	1 00	1 00	2 00
Lutz, Dockes Haywood	FL	III	1961	1968	....	....	2 00	1 00	3 00
Lynn, Edmund Ray	P	G-A	1955	1960	1962	....	9 00	1.00	10 00
Maafo, Eugene Victor	SL		....	....	....	....	.....	....	.....
MacDow, George W.	FL		1968	....	....	....	.....	....	.....
Manning, Calvin Clay	P	G-Adv	1960	1965	....	....	6.00	....	6 00
Martin, Dee Bee Moore	PL	I	1943	....	....	....	.....	1 00	1 00
Martin, Robert Vance	FL	G		1941	1943	....	.....	....	.....
Mason, Thomas McBee	PA	G	1953	1955	1958	....	.....	1 00	1 00
Maxwell, George Stuart	PL	I	1966	....	....	....	.....	....	.....
McDowell, Robert Howard	P	G		1968	....	....	.....	....	.....
McLean, James Monroe	PA	G	1950	1961	1963	....	3 00	1.00	4 00
Medlin, William T. III	SL		1967	....	....	....	.....	....	.....
Mehaffey, Charles D.	RFL			....	....	....	.....	....	.....
Mendel, Herman Henry	FL	I	1968	....	....	....	.....	....	.....
Merritt, Oscar Eugene	FA	G	1946	1958	1960	....	12 75	1 00	13 75
Metcalf, Byrd Harrison	FL	III	1961	1968	....	....	5 00	1 00	6 00
Miller, Buford Curbin	FL	G		1958	....	....	5 25	1 00	6 25
Milner, Warner Blackwell	P	III	1949	1967	....	....	.....	....	.....
Moody, Bobby Wayne	FA	G	1956	1963	....	....	6 00	1 00	7 00
Morrison, Dewey Michael	FA	G	1953	1956	1959	....	13 75	1 00	14 75
Morrison, Hayward Lee	FL	I	1967	....	....	....	.....	....	.....
Morton, Lawrence Chapman, Sr.	FL	II	1965	....	....	....	.....	1.00	1.00

NAME	Disciplinary Status	In Conference Course of Study	Year Licensed to Preach	Year Ordained Deacon	Year Ordained Elder	Year Retired	Previously Approved Service Years	Annuity Claim for 1967-1968	Total Service Years
Murphy, Ebby Lee	PA	G	1958	1963	....	....	5 00	1 00	6 00
Napper, Willie L.	FA	G	....	....	....	....	.....	....	.....
Nelson, John Mack	FA	G	1960	1966	....	....	4 00	1 00	5 00
Newell, Mrs. Mamie Dennis	RFL		1930	1946	1948	1962	11 75	....	11 75
Noblitt, Hubert Donald	P	IV	1960	1966	....	....	3.00	....	3.00
Norton, Mrs. Lucy Strider	FL	II	1966	....	....	....	.....	1 00	1 00
Norwood, Bruce Allen	P	G	1954	1959	1961	....	10 00	1.00	11 00
Orr, Finley Matney	FA	G	1960	1967	....	....	4 00	1 00	5 00
Owens, Cleat George	FA	G	1953	1966	....	....	4 00	1 00	5.00
Palmer, Theodore Jack	PL	I	1967	....	....	....	.....	....	.....
Payne, Ardis Darrell	FL	I	1967	....	....	....	9 00	1 00	10 00
Pendleton, Keys Summie	SL		1966	....	....	....	.....	....	.....
Phillips, Joseph Clinton	FA	G	1963	1966	....	....	3.00	1 00	4 00
Phillips, Percy Ray	FL	III	1966	1968	....	....	1 00	1 00	2 00
Phillips, Robert Lee	FA	G	1926	....	1948	....	9 00	1 00	10 00
Plyler, Thomas Atchison, Jr.	FL	III	1935	1968	....	....	5.00	1 00	6 00
Poole, Bill Edward	FL	III	....	1968	....	....	1 00	1 00	2 00
Poole, Forrest Clark	SL		....	....	....	....	.....	....	.....
Poindexter, Robert Lee, Jr.	FA	G	1958	1962	1964	....	7 00	1 00	8 00
Polk, Richard Stanley	FL		1968	....	....	....	.....	....	.....
Pope, Alvin Beall	PL	III	1964	1968	....	....	2 00	1.00	3 00
Pope, Cletus Alfred, Jr.	P	IV	1961	1965	....	....	2 00	....	2 00
Proffitt, Baxter William	FL	III	1964	1968	....	....	1 00	1 00	2 00
Pryor, Woodrow Wilson	FA	G	1959	1962	1964	....	6 00	1 00	7 00
Queen, Ellard Odell	FA	G	1958	1962	1964	....	9 00	1 00	10 00
Queen, Harry	FA	G	1957	1961	1963	....	8 00	1 00	9 00
Rankin, W. T.	PL	I	....	....	....	....	.....	....	.....
Reynolds, James Colon	FL	III	1966	1968	....	....	1 00	1.00	2 00
Ridenhour, Paul Vance	P	G-Adv	1953	1960	1962	....	6 00	1 00	7 00
Rodriguez, Carlos Alberto	P	G-Adv	1957	1964	....	....	5 00	1 00	6 00
Rogers, Furman Jerry, Sr.	FA	G	1956	1965	....	....	7 00	1 00	8.00
Seehorn, Maynard Elmer	FA	G	1960	1963	....	....	6 00	1 00	7.00
Setzer, Robert Allen	RPL		1946	1955	1957	....	13 75	....	13 75
Sherrill, Charles George	P	IV	1950	1967	....	....	2 00	....	2.00
Sherrill, Harry McClure	SL		1966	....	....	....	.....	1 00	1.00
Shoaf, Fred Coolidge	FL	II	1966	....	....	....	.....	1 00	1 00
Sims, Hugh Dalton	PA	G	1950	1964	....	....	4 00	1 00	5 00
Smith, Clarence Bryce, Sr.	P	IV	1961	1966	....	....	5.00	....	5 00
Snider, Mrs. Mabel Jenkins	PL	G	1951	1957	1959	....	.....	1 00	1.00
Spinks, Isaac Cloyce	PA	G	....	1955	1959	....	5 25	1 00	1 00
Strader, Silas Green	RFA	G	1944	1955	1957	1965	22 00	....	22 00
Strickland, Elton Leon	FA	G	1962	1966	....	....	3 00	1 00	4 00
Stroupe, William Clifton	FL	III	1965	1968	....	....	1 00	1 00	2.00
Swisher, Lowell Harper	FL	II	1962	....	....	....	.....	1 00	1 00
Thompson, Lawrence A.	FL	III	....	....	....	....	.....	....	.....
Thompson, William	PL		....	....	....	....	.....	....	.....
Tomlinson, Gerald Boyd	FA	G	1932	1961	1963	....	16 00	1 00	17 00
Varner, James Hal	FL	II	1964	....	....	....	.....	1 00	1 00
Vaughn, Philip Ray, Sr.	FA	IV	1962	1967	....	....	5 00	1 00	6 00
Voncannon, Leonard Thomas	FL	II	1967	....	....	....	1 00	1 00	2 00
Voncannon, William Howard	FA	G	1951	1961	1964	....	8 00	1 00	9 00
Walker, Charles Branson	PL	G	1958	1963	....	....	....	1 00	1 00
Walker, William Edward	FA	G	1957	1960	1962	....	9 00	1 00	10 00
Walters, Bennie	FA	G	1957	1961	1963	....	8 00	1 00	9 00
Walton, Marion William	PL	IV	1957	....	....	....	3 00	1 00	4 00
Warren, Garland Lash	PL	I	....	1961	....	....	.....	....	.....
Weant, Robert David	PL	II	1966	....	....	....	.....	....	.....
Weaver, Allen Baker	SL		1963	....	....	....	.....	....	.....
Weller, Clifford Alfred	FL	III	1965	1968	....	....	1.75	1 00	2.75
White, Summie Edward	FA	G	1952	1958	1960	....	10 75	1 00	11 75
Wilkins, Powell Lahmon, Jr.	FA	G	1960	1964	....	....	6 00	1 00	7 00
Withers, Otto Abraham	PA	G	....	....	....	....	.....	....	.....
Wood, Floyd Juddy	FL	I	1967	....	....	....	.....	....	.....
Wolfe, Robert Gray	FL	I	1967	....	....	....	.....	....	.....
Wright, Everette Burton	FA	G	1954	1959	1963	....	9 00	1 00	10 00
Wright, Wade Edward	FL	III	1965	1968	....	....	1 00	1 00	2 00
Wright, Zeno Cletus	FA	G-Adv	1962	1966	....	....	2 00	1 00	3 00

5. Historical Data

(Taken from District Superintendents' Reports to Conference Secretary)

(1) New churches organized: *Statesville Dsitrict:* St. John's

(2) Churches merged: *Waynesville District:* Carson Chapel and Mount Zion merger approved by both congregations on Sunday, October 22. New congregation to be called Memorial United Methodist Church.

(3) Churches closed: *Waynesville District:* Haywood Memorial United Methodist Church on Bethel Charge in Haywood County.

(4) Churches built or rebuilt: *Albemarle District:* Norwood Circuit: Cedar Grove Church.

Asheville District: Bethel (remodeled), Tabernacle, Bethany, Dana-Upward, Riverview, Pleasant Gap, Oakley.

Gastonia District: Mary's Grove (Fellowship Hall).

Greensboro District: Mount Pisgah, Pleasant Garden, Tabernacle (education building), Moriah (education building).

High Point District: Wesley Memorial.

Marion District: Liberty Circuit: Randolph (remodeled). Morganton Circuit: Denton's Chapel, Mt. Pleasant; Oak Hill (educaiton building); Sunshine Circuit: Sunshine (education building); Mill Spring Charge: New Hope (education building); Pleasant Hill Charge: Nebo (education building); Mt. Harmony (education building); Friendship-Shady Grove Charge: Friendship (education building); Henrietta-Providence Charge: Providence (completely remodeled).

North Wilkesboro District: Liberty.

Salisbury District: Kannapolis: Royal Oak; Elmwood: Ebenezer, China Grove: First; Concord: Center; South China Grove (education building).

Statesville District: Granite Falls (education building); Mountain View (education building), Rocky Mount (education building), Mooresville: Central; Jones Memorial (education building); Shiloh (education building); Wesley Chapel (education building).

Thomasville District: Oak Grove, Hardiman, Unity.

Waynesville District: Murphy: First (education building).

Winston-Salem District: Pine Grove (education building).

(5) New parsonages or completely remodeled parsonages:

Asheville Disrictt: Elkwood.

Charlotte District: Mouzon; St. James; Belmont Park.

Gastonia District: Bessemer City: Odell Memorial; Belmont: Ebenezer; Polkville-Rehobeth.

Greensboro District: Bethel; Draper; West Market Street.

North Wilkesboro District: Alleghany-Grayson; Boone.

Salisbury District: Landis; Rowan.

Statesville District: Providence; Newton: First.

Waynesville District: Shady Grove.

Winston-Salem District: Burkhead.

(6) Churches relocated: *Statesville District:* Jones Memorial.

(7) Churches dedicated: *Albemrale District:* Albemarle Circuit: Union Chapel Church; New Hope-Bethel Charge: Hanna Chapel Church.

Asheville District: Windom; Haywood Street (education building).

Charlotte District: Huntersville.

Gastonia District: Gastonia: Bradley Memorial (children's building); Beulah; Bethesda.

High Point District: Julian, Flag Springs (education building); Bethany (education building).

Marion District: Zion Memorial; Morganton: St. Luke's.

Salisbury District: Concord: Forest Hill (education building); Milford Hills.

Thomasville District: Welcome: Center; Macedonia (education building).

Winston-Salem District: Siloam; Winston-Salem: Green Street (education building); King: Trinity (education building).

Waynesville District: Louisa (Haywood County).

(8) Parsonages dedicated:

Greensboro District: Ruffin.

High Point District: Asheboro: West Chapel-West Side.

Salisbury District: Kannapolis: Bethpage.

Statesville District: Friendship.

Thomasville District: Mt. Pleasant; Bethel.

Waynesville District: Rockwood.

6. Memorial Service

SATURDAY, JUNE 8, 1968

Nine in the morning

BISHOP EARL G. HUNT, JR., *Presiding*

THE PRELUDE—"Hymn Tune" ..... *T. C. Griggs*

CALL TO WORSHIP—*The people standing.*

Minister: Blessed be the God and Father of our Lord Jesus Christ! By his great mercy we have been born anew to a living hope through the resurrection of Jesus Christ from the dead.

People: **We have an inheritance which is imperishable, undefiled, and unfading.**

Minister: Sing praises to the Lord, for he has done gloriously!

People: **Sing for joy, O heavens, and exult, O earth; for the Lord has comforted his people.**

Minister: Hallelujah! For the Lord our God the Almighty reigns. The kingdom of the world has become the kingdom of our Lord and his Christ, and he shall reign for ever and ever, King of kings and Lord of lords. Hallelujah!

People: **Thanks be to God, who gives us the victory.**

INVOCATION—*The minister, the people standing.*

Thou brightness of God's glory and express image of his person, whom death could not conquer nor the tomb imprison: As thou hast shared our mortal frailty in the flesh, help us to share thine immortal triumph in the spirit. Let no shadow of the grave affright us and no fear of darkness turn our hearts from thee. Reveal thyself to us this day as the first and the last, the living one, our Savior and Lord. Amen.

HYMN 450—"Thine Is the Glory" ..... *Edmond L. Budry*

THE RECORD OF REMEMBRANCE—*The people standing.*

ACT OF PRAISE—*The minister beginning, the people responding.*

LET US NOW PRAISE FAMOUS MEN

Let us now praise famous men,
and our fathers in their generations.

The Lord apportioned to them great glory,
his majesty from the beginning.

There were those who ruled in their kingdoms,
and were men renowned for their power,

Giving counsel by their understanding,
and proclaiming prophecies;

Leaders of the people in their deliberations,
wise in their words of instruction;

Those who composed musical tunes,
and set forth verses in writing;

Rich men furnished with resources,
living peaceably in their habitations—

All these were honored in their generations,
and were the glory of their times.

There are some of them who have left a name,
so that men declare their praise.

And there are some who have no memorial,
who have perished as though they had not lived.

But these were men of mercy,
whose righteous deeds have not been forgotten;

Their prosperity will remain with their descendants,
and their inheritance to their children's children.

Their posterity will continue for ever.
And their glory will not be blotted out.

Their bodies were buried in peace.
And their name lives to all generations.

People will declare their wisdom,
and the congregation proclaims their praise.

—ECCLESIASTICUS 44:1-4ac,
5-9ab, 10-11, 13-15.

SOLO: "God Is My Strength" ..... *Hamblen*

Mr. Edwin H. Easter
Minister of Music, Central Methodist Church, Asheville

THE SCRIPTURE—The Minister

The Old Testament Lesson: Psalm 121
The New Testament Lesson: Hebrews 11:1-16

COLLECT

Minister: The Lord be with you.

People: **And with thy spirit.**

Minister: Let us pray.

Grant us, O Lord, in all our ways of life thy help, in all our perplexities of thought thy counsel, in all our dangers of temptations thy protection, in all our sorrows of heart thy peace; through Jesus Christ our Lord. Amen.

HYMN 288—"Servant of God, Well Done" ..... *Charles Wesley*

THE MEMORIAL ADDRESS—*"These Who Died In Faith"*
—Bishop Paul Hardin, Jr.

PRAYER FOR THOSE WHO MOURN—*The minister, the people seated and bowed.*

Almighty God, who abidest always, and who art ever near to uphold and bless: Hear now our prayers for thy servants bowed down with grief. May they find strength and peace in thee. For all that has been gracious and helpful in days past we devoutly thank thee. Visit us with thy comfort, and be thou thyself our companion. Keep us mindful of the many good things which make life dear and sacred. May our hearts be united in a closer bond of love and sympathy, and give us strength to return to the duties of life with increased devotion and with purer and more earnest purpose. May we ever feel that the eternal God is our refuge, and that underneath are the everlasting arms; through Jesus Christ our Lord. Amen.

HYMN 302—"Come, Let Us Join Our Friends Above" ..... *Charles Wesley*

THE BENEDICTION—The Minister.

THE POSTLUDE: "Triumphal March" ..... *G. F. Handel*

7. Memoirs

DEWEY DOSSON BROOME

July 4, 1899 - April 29, 1968

Quietly and peacefully Dewey Dosson Broome slipped away from this earthly scene on the evening of April 29, 1968, after several months of serious illness. Born on July 4, 1899, in Union County, North Carolina, he was educated at Duke University, Wofford College, and High Point College. While at High Point he met Ethel Virginia Blackwelder, and they were married on May 16, 1929. To this union were born three children: Mrs. Annette Payne, Ernest, and Frank—all of whom survive and live in High Point.

Brother Broome joined the North Carolina Methodist Protestant Conference in 1928, was ordained a deacon that same year, and was ordained an elder in 1931. In 1962 he was forced to retire because of rheumatoid arthritis, an affliction which brought great suffering for the last twenty years of his ministry. Several times during this span of time he had been forced to give up his work for short periods of rest, but always he came back to preach the gospel he loved so well. Appointments served by him included Cross Anchor, S. C., Kernersville Charge, Guilford Circuit, Vance (Hendersonville) Circuit, Littleton, Laurel Hill, Faison, Maysville, Lebanon, High Point; Bethlehem, Union County; Ramseur-Franklinville; Mocksville Circuit, and Laboratory-Landers, Lincolnton.

Through the years D. D. Broome gave of himself in an unselfish and untiring manner. Many of these years were indeed difficult years—serving small charges, having a growing family, and being beset by the pains of arthritis. In describing these years, he once said: "They were not easy. There were times when I was tempted to give up, but when you are called, you can't! And the best part of it all was that the Lord blessed me through it all." These are the words of a true soldier, for a true soldier always mans his battle station; he remains loyal to the end; he never gives up the fight. In retirement he still witnessed to a firm faith, a hearty hope, and a living love. "How's the church going?" were often his words to younger ministers who stopped to visit—an old soldier still concerned about the battle!

His life in many ways resembled that of the Apostle Paul. He, too, was a builder. Many churches bear the nails he drove, and always he built a loving spirit among people, He, too, bore a thorn in his flesh and still carried on. Like Paul he went to many out-of-the-way places to preach and share the gospel of his Lord. He was a workman that "needed not to be ashamed." He suffered and endured hardship like a good soldier. He admonished younger men to keep the faith and carry on the work! Among his last words were these spoken to a relative: "There's so much work to do." He never gave up; he simply passed the torch on to others as he passed on to his eternal reward that night at Wesley Nursing Center. Funeral services were conducted in High Point by this writer and Dr. Russell Montfort. Interment was in Guilford Memorial Park.

As we look back upon the life of this one who served God so fearlessly, fought such a good fight, and who now has finished the course, some words penned by the late Bishop Ralph S. Cushman seem fitting:

"Renew their breed; we owe them more
Than we can pay with whines or tears;
Almighty God, renew in us
The spirit of the pioneers."

—EDGAR H. NEASE, JR.

LEANDER ANTHONY BROWN

November 5, 1902 - January 16, 1968

On January 16, 1968, Leander Anthony Brown went to join that great cloud of witnesses in the church invisible—the church triumphant.

He was born in Robeson County, near Maxton, on November 5, 1902. He was the son of William Joseph and Melinda Brown.

He attended Bennett College and received the Bachelor of Arts degree from Morgan College, Baltimore, Maryland, and the Bachelor of Divinity from Gammon Theological Seminary, Atlanta, Georgia.

On May 25, 1929, he was married to George Wesye Taylor. To this union were born the following children: Leander Anthony, Jr., Bertha Olivia, William Albert, Oshie Mary, Helen Wesye, Jean Taylor, and Brenda Carole.

Brother Brown held pastorates at Pen Hook, Virginia, 1931; Brooks Memorial, High Point, 1932; Lexington, 1934; Lenoir, 1938; Asheville, 1940. From 1957 until 1960, he served as superintendent of the Greensboro District.

For several years he served as chairman of the Commission on World Service and Finance. He served a term as conference treasurer before becoming district superintendent. After leaving the district he was again elected conference treasurer, a position he held until his death.

For twelve years Brother Brown taught undergraduate pastors in the Baltimore Area School of Ministerial Training.

He built the beautiful new Gothic church, Berry Temple, in Asheville. For years to come this church will stand as a living monument to his memory.

Because of their affection for and their confidence in Brother Brown, the members of the Conference elected him to the 1960 and the 1964 sessions of the General and Jurisdictional Conferences and to the 1966 Special Session of the General Conference.

It was my great privilege to serve for three years in the Bishop's Cabinet with Brother Brown. He was superintendent of the Winston District and I was superintendent of the Greensboro District. There were times when difficulties arose in adjusting the appointments. In the midst of these difficulties, he always exemplified a deep spirit of Christian love in helping to make the appointments.

After serving three years, I left the Greensboro District and he succeeded me and was my district superintendent for three years. As my district superintendent, I always found him a great brother beloved. I shall forever cherish his memory.

I believe that Brother Brown simply moved into a higher realm of service. I believe that in spirit he is still with us. I believe with the Reverend William H. Anderson, who said in the memorial address at New York East Conference in 1952, ". . . I believe with all my heart that they come back, or never leave us. We cannot see them, or hear them, or clasp their hands. Who would expect that?

"The strength which comes in time of temptation, the comfort which comes in the hour of sorrow and loss, the encouragement which lifts and sends one back to the hard task — whence come these things? The members of this unbroken fellowship are with us still and any effectiveness our ministry has is due in part to the help from the unseen spirit world. We are encompassed about by a great cloud of witnesses and they still share in our toil."

May I close this memorial with these words from our Holy Communion Ritual:

"We remember with thanksgiving those who have loved and served thee in thy church on earth, who now rest from their labors (especially those most dear to us, whom we name in our hearts before thee). Keep us in fellowship with all thy saints, and bring us at length to the joy of thy heavenly kingdom.

"Grant this, O Father, for the sake of Jesus Christ, our only mediator and advocate. Amen."

—WILLIAM THOMAS BROWN

JOHN LINVILLE ASBURY BUMGARNER

June 30, 1878 - October 2, 1967

One who had known J. L. A. Bumgarner over many years and under many circumstances said: "He was truly one of those rare souls who cannot be replaced. His graciousness, wit, and tremendous awareness of both the human and the divine, made him a citizen of no small parts. He lived in a large world and could move with ease with commoner or king."

He was born in Wilkes County on June 30, 1878, the son of George W. and Mary Nichols Bumgarner. Educated in academies at Moravian Falls and Montezuma, Athens College and Chattanooga University, he received an A.B. degree in 1911 from the latter. He joined the Blue Ridge-Atlantic Conference of the Methodist Episcopal Church in October, 1901, at Montezuma in Avery County, was received into full connection and ordained deacon in 1908, and received elder's orders in 1910. Mr. Bumgarner served 43 effective years within the bounds of the Western North Carolina Conference. Technically, he retired in 1946, but did supply work for 14 additional years. Favored by a strong constitution, he stood at the top of the chronological roll for over two years.

He was married June 12, 1907, to the former Margaret Edna Patton, who died on January 24, 1956. Preceded in death by his youngest child, James I. Bumgarner, M.D., surviving children are two daughters: Mrs. J. W. Tysinger of Central, and Mrs. J. Allie Hayes of North Wilkesboro, and two sons: John R. Bumgarner, M.D. of Greensboro, and Rev. George W. Bumgarner, pastor of Lebanon Methodist Church in High Point. Also surviving are two sisters: Mrs. Annie Church of Millers Creek and Mrs. Phoebe Patterson of Chattanooga, Tenn., and four brothers, M. F., C. S., G. A., and V. H., all of Millers Creek. There are twenty grandchildren and ten great-grandchildren.

Brother J. L. A., as he was known by so many, served as a supply pastor in Rogersville, Tenn., 1907-08. In the Blue Ridge-Atlantic Conference his appointments were: Daisy Circuit (Morris Chaped at Walkertown, Antioch, Pisgah and Seward), 1908-10; Chattanooga University, 1910-11; Lansing, 1911-13; Fairview College (an academy at Traphill in Wilkes County), 1913-16; Asheville District, 1916-21; Walkertown, 1921-25; Wilkesboro Circuit, 1925-28; Leave of absence, 1928-29; Yadkin Circuit, 1929-30; Supernumerary, 1930-31; St. Paul's, 1931-35; Temple Hill, 1935-36; Temple Hill-Smith's Chapel, 1936-38; Smith's Chapel-Wesley Chapel, 1938-39. Appointments in the Western North Carolina Conference: Wilkesboro Circuit, 1939-40; Millers Creek, 1940-46. After retirement in 1946 he supplied Warrensville, 1946-49; Moravian Falls, 1949-53; Associate at Millers Creek, 1953-57, and Moravian Falls, 1957-60. An automobile accident in 1960 brought his traveling ministry to an abrupt halt.

In May, 1961, he began a happy span of life at the Methodist Home in Charlotte. From there he continued to minister through the mail by sending about one hundred copies of each issue of *The Upper Room* to people in western North Carolina and other states. When the Plaza Church was organized at the Methodist Home in 1961, Brother J. L. A. adopted it as his own. There he worshiped and shared his experiences and contributed generously until the last month of his life. In the Home it was his joy to give devotionals, or operate the elevator, or perform any helpful task he was asked to do. In the meantime, he never failed to support his home church at Millers Creek.

Death came a few months after his 89th birthday. He was felled by a stroke on September 1, and death came by heart failure one month later on October 2, 1967. His body was returned to his beloved Wilkes County for interment. Services were conducted in the Millers Creek Church on October 4, by the pastor, G. Keith Howell, assisted by C. Jack Caudill, pastor of Memorial Methodist Church, Charlotte, and Ted Hoffman, chaplain of the Methodist Home.

This beloved pastor from early youth was possessed by a call to preach. Deeply aware of the need to prepare himself adequately for his chosen vocation, he was among the few who ventured beyond the boundaries of Wilkes County for college training. He served on several Conference Boards, having a long record of service on the Boards of

Education and Conference Claimants. In 1915 he was elected as the only clerical delegate from the Blue Ridge-Atlantic Conference to the General Conference of 1916. Like many ministers of his day he was also an educator, having taught in the public schools of North Carolina for more than twenty years. His many years of ministry and teaching in Wilkes County was in fulfillment of a vow which he had made to return to that county and help his own people. Throughout his long and fruitful ministry he inspired in the hearts of the young people whom he met a deep thirst for knowledge and a desire to make their lives count for God.

When Reverend Jesse G. Wilkinson sent out the brotherhood notice, he caught the spirit of the man in these words: 'Brother Bumgarner was one of the earth's finest—a true nobleman. He had about him that genuine quality of goodness that most of us aspire to have, but do not always attain. He brought to his calling great spiritual gifts, a deep earnestness, and an unswerving loyalty to Christ and His Church that profoundly influences for good the people that he served. He will be remembered among us for the unreserved dedication he brought to his task, for his many deeds of kindness and love and for the Christlike quality of the life that he lived."

Among his personal effects were some lines which he had copied on a card; they may have been his own composition; they certainly speak for him:

"I stand and look out of the window,
I can see the fields so gay,
Some day the window will open,
And I will fly away.

"I stand beholding the heavens,
The sky so bright and so blue,
Some day the sky will open,
And I unhindered go through."

—ALBERT W. WELLONS

BENJAMIN LADDIE BURGE, JR.

July 3, 1888 - January 7, 1968

Benjamin Laddie Burge, Jr. was born July 3, 1888, in Spindale. He was the son of Benjamin Laddie Burge, Sr. and Ella Burge. On November 8, 1908, he and Miss Ella Hayden were united in holy wedlock in Holly, Cleveland County. They are the parents of four of as thoughtful and considerate children as could be found anywhere in America today: Mrs. Ella Burge Lipscomb, Philadelphia, Pa.; Mrs. Lola Burge Harley, Washington, D. C., and Charles and Edward Burge of Washington, D. C. Three of the four children have careers with the Federal Government.

The Reverend Burge was called from labor to reward in the early morning hours of January 7, 1968, by the love of God. Love . . . may be so ethereal that presence of the beloved may reduce the state rather than increase it. Still, love is no more than the wish to be together. Love is the desire to be together, and no more. Whoever sends his beloved away has longed cease to love, no matter how reluctant he may be to admit it. Sometimes nostalgic tremors may linger on after the beat of love has been stopped—but never stilled. The love of God called him home.

It may be said of him as was said of one of the Old Testament characters: "Enoch walked with God: and he was not for God took him." One day his place upon earth was empty, and the people who knew him best must draw their own conclusions. He had been known as the intimate of God; and what would be more natural than that, early Sunday morning of January 7, he should have gone home with his Friend? A little girl was telling the story of Enoch in her own way: "Enoch and God," she said, "used to take long walks together, and one day they walked further than usual; and God said, "Enoch, you must be tired; come into My house.' "

In the great thought of the Hebrew-Christian heritage, death has been regarded as the River Jordan, beyond which lies the Promised Land. To pass over it is not a thing of fear, but the achievement of the ends of faith. Some of the early Negro spirituals are the naive, but beautiful, expression of an everlasting vision. However, would you say that a vision is only a dream of undeveloped human children? No. For the same conception of death as the boundary beyond which lies all the best that this life has been reaching for is reflected in men and women whose minds and wills are most mature. Read Browning's *Prospice*. It is a delusion to suppose that the so-called realism which satisfies only a material appetite is practical. Seen in the final light, "realism" may be as infantile as the play of children who think that castles in the sand will last. But the growing soul can leave its sand castles for something better. With a great expectancy it can pass over Jordan. How is this expectancy created? By a lengthening perspective of those whose spirits have reached on and up toward God, who has reached down to them.

Sketches from the life and ministry of the Reverend Burge are here offered to such as may care to read them, with the humble hope that knowledge of the career of a consecrated man may lead some, as did the ancient pillars of cloud and fire, to take the road that leads to the Promised Land of service and human betterment.

He was a student of Douglas Academy, "ole" Bennett College. He became a member of the North Carolina Conference of the M. E. Church in 1912. He served the following charges: Lincolnton Circuit, Kings Mountain-Lincolnton, Lenoir Circuit, Denver-Ebenezer, Ebenezer-Cornelius, West Asheville-Waynesville, Bessemer City, Lawndale-Brooks, Newton-Conover, Newton-Burge's Chapel, Smith Memorial, Lenoir; Addis Chapel, Marion; Statesville-Philadelphia; retired and served Rock Grove, Mt. Holly, until he passed. The second time at Newton, where he retired, he built the first unit of St. Paul and the parsonage. He built the Rock Grove Church in Mt. Holly, after he retired.

The summary of this life is not shackled by the behavior of his dealings with justice, right and wrong, power or deceit; yet, all his strength is locked up in a word—*love*. His entire ministry was spent on the district where he was born. He never served on any other than the Western District.

—OSCAR W. BURWICK

JOSEPH EDMUND CALDWELL

April 17, 1918 - October 2, 1967

The reduction of the length of a noble life would produce doubt, dismay, and distrust were it not for the breadth and depth and height of a rich and full life which gives hope and meaning in the midst of loss and death. The 49 years of Joe Caldwell's life were rich and full because of his complete dedication to the cause of Christ and his ever-increasing involvement in community. For those who knew him intimately, quality can be readily recognized in the story of his life.

He was born April 17, 1918, the son of the late Wade Ivey and Gussie Hawkins Caldwell and was reared in the city of Hickory, North Carolina. In 1939 he was graduated with honors from Lenoir Rhyne College, having participated fully in the student activities and having served as president of the student body. There was a repeat performance while he was a student at Duke Divinity School, where he served as president of the student body. He was graduated with a B.D. degree in 1942. Diligence in study, excellence in performance, loyalty in friendship, unselfish in serving, and unwavering in devotion to his commitment were notable characteristic of Joe as a student and leader. Always a student, Joe sought not just knowledge, but truth by which to live and an understanding of that truth so as to interpret and communicate the same to the world about him. Demanding more of himself than of others he inspired friends, challenged students, encouraged parishioners and engendered hope in those who turned to him for assistance.

In addition to the nurture of a Christian home he was provided inspiration and op-

portunity by the First Methodist Church of Hickory, of which he was a member until he joined the Western North Carolina Annual Conference, on trial, in 1942. In 1945 he was received into full connection and ordained deacon and in 1946 he was ordained an elder. His pastorates included First Methodist Church, Monroe, where he served as an associate, 1942-44; Duncan Memorial, Charlotte, 1944-51; Steward, Illinois, 1951-55; and Westmoreland, Kansas, 1955-56. For Joe the church was of supreme significance. Mindful of its needs he channeled his energies through its programs, ever seeking to add to the effectiveness of its witness. Through the ministry of preaching, teaching, counseling and sharing, his warm and genuine concern for others spoke more loudly than the words that he uttered. Though not always serving as pastor of a local church he was always a pastor at heart, giving freely of himself to parishioners, many of whom were in training for the parish ministry.

His unending effort to become a better minister of Jesus Christ was continued when he entered Garrett Theological Seminary and Northwestern University for further study, receiving in 1954 the M.A. degree in Psychology and Pastoral Counseling.

In August, 1953, Joe and June, the daughter of the Reverend F. B. Brandenberg of the North Carolina Conference, were united in marriage to share not only in the establishment of a home filled with joy and radiant living but also in a partnership of service in and through the church of Jesus Christ. Friends and visitors, welcomed to this retreat, shared the sense of serious concern while at the same time were caught up in the brilliant atmosphere of a home that fully enjoyed the humorous and lighter side of life.

Joe and June moved to Topeka, Kansas, where he enrolled in clinical pastoral education conducted in institutions affiliated with the Menninger Foundation, and upon completion was certified as a supervisor of such training. From 1956 to 1964 he served as chaplain of the Boys' Industrial School in Topeka, for which he received significant recognition. In 1964 he became affiliated with the Georgia Association of Pastoral Care, Inc., Atlanta, and served as Director of Pastoral Counseling and Referral Service until his death. In this capacity he pioneered and directed four counseling centers, and was also a visiting instructor at both Candler School of Theology and Columbia Theological Seminary. His contribution to the student life and program of field education in the seminary was praised by colleagues.

He was a member of the American Association of Pastoral Counselors, the Committee on Accreditation and the Board of Governors of the Council for Clinical Training and he was chairman of the Editorial Advisory Committee of the *Journal of Pastoral Care.*

Dr. Seward Hiltner said, "Joe Caldwell was one of the unobtrusive but great ministers, chaplains, and clinical supervisors of our time. He will be sorely missed." Dr. Quentin Hand of Candler School of Theology said, "As a counselor Joe was keen of understanding, kind and supportive in relationship, and helpful in the development of insight and growth in his parishioner-counselees. As a pastoral theologian Joe was ever seeking to deepen his understanding and articulation of the ways in which God works in man's life. As a colleague Joe was appreciative of the strength of others; he could understand the shortcomings of his associates and accept them for he had an honest knowledge of his own limitations. But for all his qualities as a pastoral counselor, a pastoral theologian, and as a colleague, Joe made his greatest contribution as a friend."

As late as April 29, 1967, Joe presented a paper at the Fifth Annual Meeting of the American Association of Pastoral Counselors, Inc., meeting in California. The next week he traveled to the mountains of his own western North Carolina to share with fellow Episcopal ministers where he became ill. Nevertheless, he completed his mission there, but upon his return to Atlanta was immediately hospitalized for treatment of pneumonia with the subsequent diagnosis of cancer. It was not without moments of despair and question that Joe and June, together, faced the realities of the days ahead. He was able to return to his labors for a time, serving on a limited basis. Through the days of sharing and suffering, the triumphant faith which had characterized his life was present in his departure, October 2, 1967.

Upon June and Carroll, the six-year-old son, fell the mantle for carrying on the spirit of a ministry, the results of which can only be written in the hearts of these who knew and loved Joe Caldwell.

May the peace and strength of God ever keep and direct the lives of June and Carroll. Thanks be unto Him who giveth us victory!

—WILSON NESBITT, JR.

PAXTON THEODORE DIXON

September 11, 1898—June 16, 1967

The Reverend Paxton T. Dixon, retired, of Matthews, passed away suddenly on Friday, June 16, 1967. He was the son of the late Drew and Mary Street Dixon and was born on September 11, 1898, in New Bern. He attended the public schools there and was later graduated from North Carolina State University, Raleigh. While a student there he was involved in all phases of college life, and his genial manner made him a favorite with both students and professors. It was here that his public ministry began as he worked in the institution's infirmary.

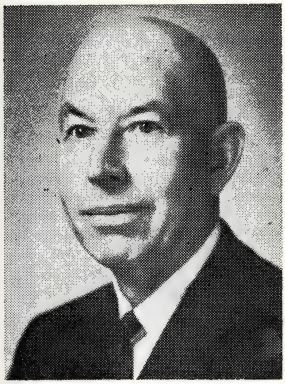

Early in life he spent serious and thoughtful moments considering the duties and responsibilities of a Methodist minister. He was reared a Methodist and knew well the pastors of his home church.

After teaching school for a while in the Craven County schools, he felt the direct call to the ministry. It was while he was teaching school that he met Mrs. Dixon, the former Miss Eloise Sherrill, and they were married May 6, 1925. To this happy union a daughter was born, Katherine Street, now Mrs. N. L. Sherouse, of Winston-Salem.

He was admitted into the Western North Carolina Conference in 1928, and soon thereafter felt the need for continuing his education in both Vanderbilt University and Duke University. He was ordained Deacon in 1930 and was ordained an Elder in 1932.

He served the following charges: Old Fort Circuit, 1928-29; Mill Spring Circuit, 1929-32; Gilkey, 1932-33; Cedar Falls, 1933-34; Prospect Circuit, 1934-38; Morven, 1938-42; Brevard Street, 1942-46; Jamestown, 1946-52; Pilot Mountain, 1952-56; Matthews, 1956-60; and Dobson, 1960-64.

It was under his ministry that the writer of this article was licensed to preach. It was a real inspiration to know him, and his kindness, patience, and personality seemed to point one to Jesus Christ. Another former member spoke of him in these words: "Such sincere sweetness and goodness that endeared him to all who were blessed by his ministry. I felt better just knowing he was around, and I am sure that there are many in other churches he served who feel the same and feel that the world is a much better place for having him pass along this way." What a fine commentary on the life of an humble servant of God!

He had one of the most winsome and charming personalities that was possible for a man to have, and it seemed to draw all people to him. As he went about his daily tasks, he always carried a smile—a smile which was peculiarly his. He had the ability to smile under the most adverse circumstances. It was his greatest joy to carry the gospel of love to the many people to whom he ministered during the years. At the close of a day, happiness to P. T. Dixon was having visited members of his church family, cheering and encouraging the many who needed him.

While at Matthews a beautiful church was built and stands today as one of the many beautiful memorials to this good minister of Jesus Christ. Perhaps the most beautiful and most lasting memorial is his spirit enshrined in the hearts of all who had been blessed by his ministry.

On Sunday afternoon, June 18, 1967, a memorial service was held in the Matthews Methodist Church by D. W. Charlton, pastor, and Fred R. Barber, pastor of Oak Grove Methodist Church, and his tired and worn body was laid to rest in Sharon Memorial Park, Charlotte.

" 'Tis hard to take the burden up,
When these have laid it down;
They brightened all the joys of life,
They softened every frown.

"But, Oh, 'tis good to think of them
When we are troubled sore;
Thanks be to God that such have been,
Though they are here no more!"

—FRED R. BARBER

WHITELAW REID HARRIS

July 5, 1892 - October 31, 1967

On October 31, 1967, W. Reid Harris passed away in a Hickory hospital. He was born July 5, 1892, in Rutherford County, the son of the late E. C. Harris. He was married to the former Willie Kelly of Raleigh, who survives.

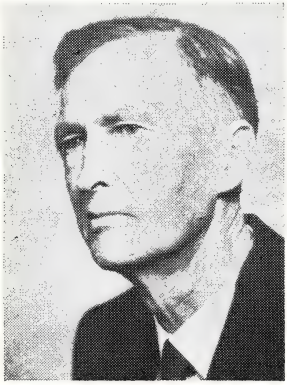

It was in 1957 that Mr. Harris retired and chose to live in Hickory, near Bethel Methodist Church, where he had been pastor from 1945-49. Other pastorates Mr. Harris served included Fairview, 1918-19; Acton, 1919-20; Peachland, 1922-24; Randolph Circuit, 1924-28; Wentworth, 1928-29; Ramseur-Franklinville, 1929-30; Spruce Pine, 1930-32; Polkton, 1932-36; Rural Hall, 1936-40; Walnut Cove, 1940-45; Mount Pleasant, 1949-54; and Stoneville, 1954-57.

During his retirement he kept busy with various activities and hobbies. He was interested in astronomy, and was an ardent gardener and a lover of flowers. He wanted to write a book in which he could express some of his homspun philosophy and faith. His book was entitled, *Reaching For the Highest.* He did not pretend to to be a professional writer, but one cannot read this little volume without feeling something of the inner strength and character of W. Reid Harris.

He attended Rutherford College, Weaver College, and graduated from Trinity College (now Duke University) in 1922.

In addition to his wife, he is survived by two daughters, Miss Shirley Harris of Greensboro and Mrs. Robert Fry of Hickory; three sons, Dr. J. Braxton Harris, former dean of Brevard College; W. Reid Harris, Jr., of Gastonia; and Kenneth Harris of Greensboro. Another son, Joseph C. Harris, was killed in action in World War II.

For thirty-eight years he was an active member of the Western North Carolina Conference, giving of himself unstintedly to the cause of Christ. Even in his retirement he kept preaching. He was able to be of much service to Bethel Methodist Church which he and his wife attended.

In my early ministry I had the good fortune of coming under his influence. His love for his fellowmen, his total Christian commitment, his warm, genial and outgoing personality have been a source of inspiration to me.

Who can measure the influence of a man like W. Reid Harris? Only God can do this, yet we all know that it is men like him who have advanced the kingdom of God and built the church of Jesus Christ. The people he served so devotedly across the years knew that in their pastor they had a man who took their problems and sorrows to his heart, and when he stood up to preach, his one hope was that his people would see Christ. When he moved from one appointment to another his people could say, "We are thankful that such a man as this came our way." Gratefully, we salute Brother Harris who loved his Lord and kindled in his people a desire to know Him as the Master of all men.

I think the words of the unknown poet speak appropriately of him:

"Here was a friend whose heart was good,
He walked with men and understood;
His was a voice that spoke to cheer
And fell like music on the ear.
His was a smile men loved to see
His was a hand that asked no fee
For friendliness or kindness done."

Somewhere I have read the words which we all declare today: "We give him back to God who gavest him to us. Since God did not lose him in giving him to us, we do not lose him in his return to God, for love is eternal and life is immortal, and death is but a horizon, and a horizon is but the limit of our sight."

Final rites for Brother Harris were held at the Bethel Methodist Church, Hickory, November 2, 1967, by the pastor, G. Roland Mullinix, and Cecil G. Hefner, district superintendent. He was laid to rest in the Bethel Methodist Church Cemetery.

—CECIL G. HEFNER

NATHANIEL MASON HARRISON

November 8, 1891 - December 17, 1967

When Dr. N. M. Harrison, at the age of 76, died in his beloved High Point on Sunday evening, December 17, 1967, God ended the first chapter of the life of one of Methodism's most versatile and lovingly distinctive ministers. Few men, if any, have contributed so much in so many diverse and meaningful ministries!

His birth on November 8, 1891, in Halifax County, to Nathaniel Mason and Katherine Allen Harrison brought him the heritage of English culture, love of independence, and faith in his God. Virginia and eastern North Carolina influences blended in his early environment and training.

Early education was received at Warrenton, N. C., the A.B. degree from Western Maryland College, the theological degree of Bachelor of Divinity from Wesley Theological Seminary; graduate studies were pursued in the University of Chicago. High Point College honored him and itself by giving the Doctor of Divinity degree.

On October 23, 1926, he and Nan Lewis of Asheboro were married. They have one son, Nathaniel Mason Harrison, Jr.; a grandson, Nathaniel III, and a granddaughter, Elizabeth Ann, all living in High Point.

The Methodist Protestant Church nurtured him, and to it he gave his fidelity and his fruitful ministry. His first pastoral service was in the Yarborough Methodist Protestant Church of Cross Anchor, S. C. From 1920 to 1924 he was pastor of the West End Church in Greensboro. While studying in the University of Chicago, he was minister of the Wakefield Methodist Protestant Church in that city. Next, he was associate pastor of Grace Church in Greensboro; later, he served the Central Church in Charlotte.

When High Point College was established in 1924, N. M. Harrison became its promotional secretary and was greatly instrumental in recruiting students. He was for a while dean of men and instructor in public speaking. From 1930 to 1941 he was again promotional secretary of the college, and from 1941 to 1947 he was vice-president, also serving as a member of the Board of Trustees, and as its secretary. The early years of this Methodist institution are intricately intertwined with the life and influence of Dr. Harrison.

He was president and chairman of the Board of Leward Cotton Mills in Worthville from 1939 to 1950. He served as executive secretary of the High Point Mission Society, organized the St. Timothy Church, and secured sites for other Methodist churches. For twenty years, he served on the Board of Governors of the Wesley Thological Seminary and contributed much in its planning and to its development.

The Kiwanis Club was one channel of his many-faceted ministry. Through it and with assistance of many friends, he organized and directed a relief ministry to Cuban refugees in Florida, providing clothing, food, and other items for these needy persons. He was a Mason and an active participant in many civic movements of High Point and Asheboro.

One of the features of his latter ministry was the stimulus given to the sending of building teams and medical teams to Latin American countries. His services along with donated services of other laymen and pastors eventuated in a continuing program of the Conference Board of Missions. Dr. Horace McSwain, executive secretary, Conference Board of Missions, says: "In our own great sense of loss, we, at the same time, have deep gratitude for the enduring nature of Dr. Harrison's contributions in so many ways." Dr. Holt McPherson said of him: "Tireless in whatever he put his hand to do, he was a mission-minded religious leader who has churches over Cuba and Central America that are there only because of his determination to spread broadly the base of the gospel he sought so religiously to serve."

It has been said that a man's greatness is measured by the enduring causes which elicit his response and loyalty. By this criterion Dr. Harrison's greatness is tremendous. His love of youth was practically unlimited, as evidenced in his many contributions of time and service and money to High Point College and Wesley Theological Seminary. He has provided for continuing scholarships which will give encouragement to many students. His love of Lake Junaluska, where he and Mrs. Harrison have maintained a

summer residence, was shown in many gifts of substance and through his dreams of future expansion of this facility. Methodist churches in North Carolina and Latin American countries have felt the vigor of his enthusiasm and the warmth of his loyalties. He was instrumental in the building of the Beddington Street Mission and the Brooks Memorial Church in underprivileged areas of High Point.

I came to know "Nat" Harrison, as he was lovingly known by his many friends, when I became a pastor in High Point in 1942. His interest in me, his continuing encouragement to me, and his untiring expending of his energies in the cause of Christian higher education endeared him to me in a manner so wonderful that it is beyond description. Across the intervening years his varied assistance to needy persons, his continuing love and loyalty to Methodism, and the beauty of his home life caused me to give thanks to God for his life and his enduring services.

As a student, pastor, educator, organizer, business man, pioneer of missions, civic leader, and most of all as a gracious Christian gentleman, we shall not likely see the equal of Nathaniel Mason Harrison.

His funeral services were conducted in the Wesley Memorial Church of High Point, which he greatly loved, on Tuesday, the nineteenth of December, 1967, by Phillip L. Shore, Jr. and R. Delbert Byrum.

—WILSON O. WELDON

FLOYD ELLSWORTH HARTSFIELD

August 12, 1900 - February 2, 1968

Floyd Ellsworth Hartsfield wanted to drink the full cup of life. This is what he said on the night before he died. It seemed neither incongruous nor tragic to mention that at his funeral, for a bright, new assurance of life eternal had come alive in his faith just weeks before his final illness. He died February 2, 1968, at Lenoir, and the simple funeral service was conducted at First Methodist Church by his fellow pastor and friend, Douglas Corriher.

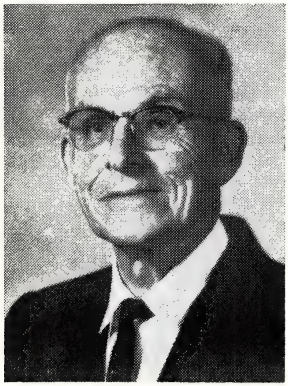

Ellsworth Hartsfield did not start out to be a pastor. As an undergraduate at Emory University he was preparing for what he hoped would be a career as a medical missionary when the decision was made to change his vocational goal. Undoubtedly his keen interest in all sorts of people, his desire to help everybody, his trust in the Christlike God . . . all these entered into his call to the clerical ministry; but there was another influence, strong then and remaining strong for many years: the influence of his mother, who wanted her son to be a great and good minister of the church.

Ellsworth, a son of Benjamin D. and Susie Evans Hartsfield, was born August 12, 1900, at Cairo, Georgia. He spent his early life in Gainesville, Georgia. He received his B.S. and B.D. degrees from Emory University, Georgia. Yet he was no provincialist. He did further theological study at Yale and Pacific School of Religion in California.

He began his active pastorate in the Western North Carolina Conference and served the charges of Murphy Circuit, 1924-25; Marion Circuit, 1926-27; Hudson, 1927-28, and Danbury, 1928-34. For the next ten years he moved to California, to Oregon, to Montana, to Kentucky, then to Florida where he stayed from 1941-64. Finally he was back in Western North Carolina, this time to serve the Shooting Creek Circuit in the Waynesville District, and afterwards Hayesville and Farmer. He retired in 1966 and he and Mrs. Hartsfield settled in Lenoir, where he threw himself with abandon into every activity of the local church, as enthusiastic, as hopeful, as cooperative as a new convert.

This man was not a wanderer. He was a seeker. He was seeking to know the dimensions of existence. He was a reader, attentive to the latest insights of the theologians; and he was a farmer, overtaxing his strength as he experimented with new crops in his backyard garden. He dearly loved the church, and it was one of his joys in his last illness that he could look out of his hospital window and see people going to worship at his church. But this attachment to the church did not keep him from taking courses in insurance and in business education. He was a student of the Bible, yet he thoroughly enjoyed the opera. He moved among simple people, but his dreams were filled with grand schemes.

It was as if he were unwilling to stop long at or settle for any earthly way station — as if he looked for a city with foundations, whose maker and builder is God.

For most of his 67 years he was in ill health, suffering from the effects of a childhood attack of rheumatic fever. His heart was not able to sustain his energetic walking, his mountain-climbing, his digging in the earth, his all-night studying. He would collapse from "blackouts," and he fell prey to many troubles which seemed to stalk him like wild animals. Nevertheless, he had a remarkable capacity for recovery, drawing on deep resources of strength after every attack to get back on his feet, smiling, talking, unafraid.

His widow is a registered nurse. She is one of the main reasons why he stayed alive. He was her chief patient for nearly 40 years. Texie Dell Cloer was married to Ellsworth Hartsfield on May 21, 1928. Texie was a Sunday school teacher at Harper's Chapel on the Hudson Circuit when Ellsworth came as pastor. Danbury, the first appointment after their marriage and where they remained for four years, was the happiest experience of their active ministerial career.

Nothing pleased Ellsworth Hartsfield more than to be with people and to see them happy. His liberal views on controversial subjects and his emancipated outlook among people who did not share his position caused him heartache but did not block his love for them nor his hope for them. Everywhere was a place to lighten someone's load. When he made his last journey to the hospital, he would call the nurses into his room to tell them funny stories. Just a few nights before he died, when he was too weak to speak above a whisper, he had his doctor to bend over his bed so that he could tell him a joke.

One thing is certain: Ellsworth Hartsfield will be delighted with heaven.

—DOUGLAS CORRIHER

WILLIAM ADRIAN JENKINS

February 11, 1879 - January 26, 1968

After having served in the Western North Carolina Conference of the Methodist Church for thirty-three years, William Adrian Jenkins laid down the spiritual weapons of his fruitful ministry in retirement, having served as pastor, army chaplain, teacher, and college president during his active life. Few men have covered more fields of endeavor in the Christian ministry than Brother Jenkins and few ministers have been more vitally interested in all phases of the intellectual and spiritual life than he. The results of his pastoral and professorial duties can never be estimated in so brief a biography as this. Let it be said in the beginning that W. A. Jenkins performed efficiently and well in any task he undertook and the labors of his hand and heart are written in the ledgers of heaven.

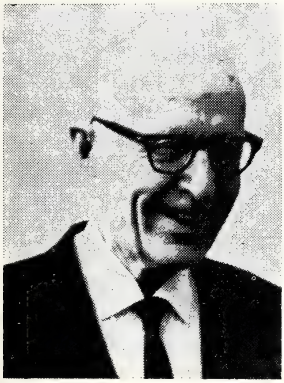

William Adrian Jenkins was born in Townsville, Vance County, to Ada York and Walter A. Jenkins on February 11, 1879, one of seven children—four sons and three daughters. He attended the local schools of Vance County, a diligent student, preparing himself for a college degree. In his middle teens he entered the University of North Carolina at Chapel Hill, graduating four years later with high honors. Following his graduation he entered Yale University to prepare himself for the Christian ministry, and there received two degrees—the Master of Arts and the Bachelor of Divinity. While at Yale, Brother Jenkins served several Congregational churches in Connecticut and on Long Island, New York. Returning to North Carolina, he united with the Western North Carolina Conference in the year 1915, one of the best prepared ministers to join that or any year. He had married while a student, Miss Ora Lee Shepherd of Whitsett, and she accompanied her husband to Yale while he studied there. Later to this couple were born two children, Ora Lee, now Mrs. Robert L. Payne of Winston-Salem, and Dr. William A. Jenkins, Jr., of Dallas, Texas, prominent geologist and businessman of the Lone Star State. Both children inherited the student qualities of their noble father and each one is an intellectual of the highest order.

On entering the Western North Carolina Conference in 1915, he began his pastorate in Dallas. This was followed by these others in order: Davidson-Huntersville, 1916-18;

Chaplaincy in the U. S. Army in World War I for eighteen months; Trinity Church, Charlotte, 1919-21; Central, Concord, 1921-25; Park Place, Greensboro, 1925-26; for the next seven years president of Davenport College, Lenoir, where he had a successful administration in education; Franklin, North Wilkesboro, 1933-34; First, Elkin, 1935-38; First, Marion, 1938-41; First, High Point, 1941-42; First, Brevard, 1942-46; and finally at Cooleemee from which pastorate he retired in 1948. Being of the intellectual type, Brother Jenkins moved to his home, which he had practically built with his own hands, between Durham and Chapel Hill, and there he had access to lectures, libraries, and laboratories of two great universities, both of which were dear to his inquiring mind.

In retirement he was never idle, always busy with his hands as well as with his books. A great reader as well as a good carpenter, he always found a task to do, and he did it with energy and vigor even to old age. He kept up with all the big issues of the day—scientific, political, educational, and religious. He attended practically all the big events at Duke and the University of North Carolina, and was seen on both campuses many days of the week. Besides his intellectual pursuits Brother Jenkins was a handy man around the house as well as raising rabbits and chickens. Few ministers were so versatile in so many ways, even to the end of his long and useful life.

In his later years he and Mrs. Jenkins moved to Winston-Salem, taking an apartment near their daughter, Mrs. Payne, who was ever watchful of their welfare. After a year in the apartment Mrs. Jenkins' health becoming so enfeebled, they were admitted to the Methodist Home in Durham where she passed away a few years later, to the sorrow of all the family. Mr. Jenkins was active even in these later years, his eighties, always being called upon for some service at the Home. He was a bright and shining light to all who knew him and ministered to the spiritual needs of so many old people even to the end.

The end came quite suddenly in his eighty-ninth year, on January 26, 1968, with a heart condition, and his long and useful life was at an end. He had lived a full and abundant life, and the eulogy by Dr. H. E. Spence at the end was one long to be remembered. Dr. Spence, in his remarks, spoke thus:

> "I never knew a man more thoroughly informed in so many fields. He was at home in theology, philosophy, secular and sacred literature, the wit and wisdom of men.

With him we delved into the depths of Plato's philosophy and sensed the serenity of Socrates. His carpenter shop with its clever, careful work and his generosity in helping his older friends reminded one of the Carpenter of Nazareth.

What a tribute by such a scholar as Dr. Spence!

William Adrian Jenkins was buried from St. John's Chapel on the Home grounds by Joe Coble of the Home, and his body lies in the cemetery at Whitsett by the side of his beloved wife, Ora Lee. Peace to his dust. His soul goes marching on.

—C. EXCELLE ROZZELLE

JOHN CLIFFORD KENDRICK

April 5, 1907—October 31, 1967

How impossible it is to express the good influence of a preacher's life! The patient understanding of a pastor's heart, the prophetic note in a prophet's voice, the measure of his wide sympathies, the bounties of his big heart which embraced literally hundreds in his warm affection.

> "It isn't the length of the road that counts,
> Or the number of days we live;
> It's the way we spend our allotted time
> And the service to man we give;
> For a lengthy road is useless,
> And so are countless days
> If idly spent or on pleasure bent
> Uncaring for others always."

For the greatness of a man's life is not measured by how long he lived but how well he lived. Measuring the length of the life of John Clifford Kendrick we would say that it was short—far too short. When we measure the intensity of this life, we know that it was well lived.

This good minister of Jesus Christ was born in Gaston County April 5, 1907, the son of the late John M. and Julia Bell Kendrick. Entering the ministry late, he served as a supply pastor while continuing his education at High Point College. He was admitted on trial into the

Western North Carolina Conference in 1952, having been ordained deacon in 1949 and elder in 1951. He was received into full connection in 1954.

I doubt that any pastor in the Methodist connection was ever blessed with more loyal friends. He loved people—really loved them. In turn, he was loved and respected by his parishioners as God's man everywhere he served. He would do everything in his power to help all who needed him, for his was a deep concern for the aged, the sick, and those in distress. He will be gratefully remembered by many Western North Carolina Methodists at Asbury (1945-49), Friendship (1949-52), Salisbury: Main Street (1952-55), Pisgah-High Shoals (1955-57), Pisgah (1957-59), Stoneville (1959-63), Polkville-Rehobeth (1963-67) and many of these, especially the 260 he received on profession of faith, will rise up and call him blessed. This personal interest in people, however, spread beyond Methodism, and the ecumenical movement became a reality in him as he endeared himself to the people of other faiths making a place in their hearts also.

His work was based on the belief that an effective ministry must be a personal ministry, and the effectiveness of his work was attested by the love his people had for him. He identified himself with them and took unto himself their problems, their sorrows, and their accomplishments.

Although going into the ministry late, he loved the ministry. Toward his brethren he maintained an understanding sympathy and always a charitable heart. He made friends among his brother ministers easily and kept them, cultivating them with a joyous delight.

On June 17, 1931, he married Miss Mary Emma Bryson who survives together with a son, William M., of Blacksburg, Va.; a daughter, Mrs. W. R. (Anna Patrick) Hampton of Greensboro; one brother, four sisters, and four grandchildren.

He was lavish in his love for his home and family; this was part of the nature of the man. He was at his best by his own hearthstone. His home, to him, was a "haven of blessing and a place of peace." Love's benediction was there, and when you went into that home, you got the feeling that the family felt strong and secure because of his love, and that he, in turn, received encouragement and strength from such close family ties.

He had been ill only a few days when death came unexpectedly October 31, 1967, at the new Polkville-Rehobeth parsonage into which he had recently moved. Funeral services were conducted at the Polkville Methodist Church on November 2 by his district superintendent, Charles D. White, and George W. Thompson, pastor of Christ Methodist Church, Greensboro. Burial was in the Bethesda Methodist Church cemetery in Gaston County.

To know the imprint of his ministry on the church makes one appreciate John Kendrick more. His goal in life was to serve the Lord and to advance His Church, and his faithfulness to this high goal and to the tasks his church assigned him made one feel that he stood in the presence of one of God's noblemen. I never knew him to force himself into any place for recognition or praise. When I came as his new superintendent I asked him if he wanted to stay longer and live in his new parsonage. He replied that it didn't make much difference—that he had good people to serve where he had been, that he had good new ones, would have good ones wherever else he went; yet as a diligent and faithful minister, he never allowed himself to be preoccupied by anything which would detract from his work. Never did he indulge in the spectacular, but his strength as a minister was in doing his every-day tasks in a worthwhile and acceptable manner, touched with a spirit which could find the humorous in many of the situations in which he and his friends found themselves, thus lifting the burden time and again from others as well as himself.

Yet, having said all this, the true greatness of this friend of ours lay in his love for the Lord. His never-ending theme was the amazing grace of God! He had known the saving power of Jesus Christ in his life; he knew how God in Christ could take that which was lost and restore it into His own likeness. He knew what the redeeming power of God had done in his life, and he knew what God had done for him, He could do for others.

The late Bishop Ralph Spalding Cushman expressed the deep feeling of this preacher when he wrote:

> "I do not ask
> For earthly place or laurel
> Or of this world's distinctions any part;
> I only ask, when I have voiced my message
> My Saviour's heart."

We shall not soon forget his genial spirit, his warm friendliness, his infectious broth-

erliness. Nor shall we ever forget his dedication to God, his labors for the cause of righteousness, his faith in Jesus Christ.

"He dreamed many dreams that never came true
He saw them vanish at dawn
But he realized enough of his dreams, thank God,
To make him want to dream on.

"He prayed many prayers when no answer came
Though he waited patient and long,
But he found enough of his friends true blue,
To make him keep trusting on.

"He sowed many seeds that fell by the way
For the birds to feed upon,
But he held enough golden sheaves in his hands
To make him keep sowing on.

"He drained the cup of disappointment and pain
And went some days without song,
But he sipped enough nectar from the roses of life
To make him want to live on."

And thank God, John Kendrick does live on, more alive today than he has ever been, serving God in his new appointment in the Church Triumphant as he served Him in his six appointments in the church militant.

—CHARLES D. WHITE

CARL HOWIE KING

January 25, 1898 - June 27, 1967

With the death of Carl Howie King on June 27, 1967, The Methodist Church witnessed the passing of one of its most illustrious sons. None of its varied programs escaped his notice or lacked his careful analysis. His major interest, however, was Christian education, from tender nurture in the home, through the labyrinthine ways of higher education, and into the larger school of life. He breathed himself and his influence into all these major aspects of Christian education with wisdom, energy, and dedication.

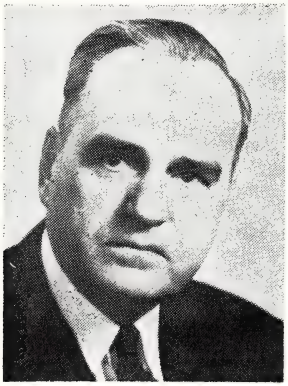

EARLY LIFE, EDUCATION AND BEGINNING OF CAREER.

Carl was born on January 25, 1898, in the Hickory Grove section near Charlotte, one of six children born to Elam Newton King and Roxie Taylor King. His home was located on a 120-acre farm and was frequented by many Methodist preachers. There, and at nearby Hickory Grove Campground, Carl and his five brothers and sisters became acquainted with many of these men of God who exerted much influence on their lives.

Carl attended Rutherford College, and from there he went to Trinity College (now Duke University), receiving the Bachelor of Arts degree in 1924. While at Trinity College he was class president, manager of the tennis team, and president of the Columbian Literary Society.

Carl felt a growing and insistent call to the ministry, which caused him while on a summer trip to Europe in 1924 to write Dean Charles Reynolds Brown from Rome to enroll in the Yale Divinity School. He received the Bachelor of Divinity degree in 1927. He thereafter entered the Yale Graduate School of Education. During this time he became Executive Secretary of the New Haven, Connecticut, Council of Churches. It was while there that he became interested in summer camping, and served in the summers of 1928 and 1929 as director of Camp Tekoa, near Westfield, Massachusetts.

On June 22, 1927, he was married to Mary Elizabeth Eskridge, who is a recognized leader in the women's work of The Methodist Church, as well as in Christian education.

In 1929, Court Street Methodist Church in Lynchburg, Virginia, needed a director of Christian Education and Carl was selected. He served in this position for three years, and then in 1932 returned to his native North Carolina to serve three churches in the Charlotte District: Homestead, Pleasant Grove, and Duncan Memorial.

In 1934, Bishop Paul B. Kern, then the presiding bishop of the Charlotte Area, and Dr. W. W. Peele, chairman of the Conference Board of Education, were searching for a man to become the executive secretary of the Conference Board of Education. They could not have made a finer or wiser choice than when Carl King was appointed to that important office.

MATURE LEADER OF CHRISTIAN EDUCATION.

The quiet persistence and wise leadership of this dedicated man was instrumental in establishing the Western North Carolina Conference in the vanguard of Christian education. His influence went far beyond the limits of Methodism, extending to many Protestant churches. Among the foremost of his contributions was establishing and promoting the Christian Workers' Schools. This energetic program touched hundreds of churches, and more important, tens of thousands of persons in whom the flame of Christian learning was kindled. He also initiated the Conference camping program, beginning with Camp Delwood, near Lake Junaluska, and from there to Camp Carlisle, and then to Camp Tekoa, both near Hendersonville. Camp Tekoa is the first permanently-owned Western North Carolina Conference camp. There 1,200 boys and girls annually are offered the opportunity of a camping experience under Christian auspices and influence. Methodist camping from these early beginnings has now expanded into numerous district-owned and operated camps.

In recognition of his contribution to Christian education, in 1955 High Point College honored him with a Doctor of Divinity degree.

He was instrumental in encouraging the beginning of the Methodist Student Movement in North Carolina, and served longer than anyone else on the Interconference Commission on Colleges and University Religious Life.

Carl and Mary King led the first Scandinavian caravan from the Western North Carolina Conference in 1955.

Those who are interested in Christian higher education in the conference owe Carl King a special gratitude, for it was because of his interest and concern that the College Sustentation Fund was established in the Conference. Today, this Fund is a lifeline to the four Conference colleges and the Duke Divinity School.

While serving as minister in Salisbury, it was the writer's privilege to have the King family as members of the First Methodist Church there. Without a vestige of intruding into the affairs of the local church, he made himself available at all times to counsel and instruct. The excellence of the program of Christian education in that and other churches stems directly from the leadership he and the members of his family supplied.

Just days before Carl's demise, at a testimonial dinner given in his honor in Charlotte last June, Dr. W. Arthur Kale said, "While constantly keeping abreast of shifting currents of theological and educational theory, he has developed policies and developed his program on sound pedagogical principles. He is no theorist. He is no faddist. He is a Christian educator, dedicated to the task of training other Christian educators." On the same occasion, Carl concluded a brief response to many tributes given him with a poem written more than three thousand years ago which now seems valedictory:

"I am old.
Moreover, I am not very intelligent
And my ideas
Have never traveled further than my feet.
I know my faith
To which I always come back.
You ask me
What is the supreme happiness here below.
It is listening to the song of a little girl
As she goes down the road
After asking me the way."

Carl encouraged creativity in others, communicating his ideas to them, and later seeing them reap the plaudits for his efforts. No one was more pleased with his col-

leagues' achievements than Carl himself. He never courted the commendations he so well deserved.

Few ministers have completed their work with the adulation given Carl King. "There have been a few giants in Christian education," commented Bishop Earl G. Hunt, Jr., "and in the judgment of some of us Carl King belongs to this galaxy."

No full accounting of his acomplishments and honors is possible in the limited confines of this memorial record, yet some of the more significant should be mentioned. Among these are the following:

Member, General Board of Education, The Methodist Church; trustee, Bennett College, Lake Junaluska, and former trustee of Pfeiffer College; director, Camp Tekoa, Western North Carolina Conference; delegate, General Conference, The Methodist Church, 1952, 1964, 1966 (special); first alternate delegate, General Conference, The Methodist Church, 1956; delegate, Southeastern Jurisdictional Conference, The Methodist Church, 1948, 1952, 1956, 1960, 1964; delegate, Golden Anniversary, White House Conference on Children and Youth, 1960; delegate, 50th Anniversary of Cuban Mission, Havana, Cuba, 1949; delegate, International Convention on Christian Education, Des Moines, Iowa; delegate, Town and Country Convention, Lincoln, Nebraska, and Sioux City, Iowa; delegate, Second Convention on Human Relations, Chicago, Illinois, 1963; delegate, North Carolina Council of Churches.

During the opening session of a training school, someone will recall Carl's saying, "I don't want to be an angel, and with the angels stand," paraphrasing a line from a familiar children's song, "I just want to be somebody."

It was his habit to carry in his billfold certain inspirational sayings which served as a talisman on his journey. One of these was written by Robert Louis Stevenson: "Worthwhile folk just don't happen. You weren't born worthwhile; you were born with the responsibility of becoming worthwhile. Your job is to discover and develop the man or woman you ought to be. Sooner or later we all sit down to the banquet of consequences." Another was by Dr. William Pearson Tolley: "Education is never a station-to-station call. It is always a person-to-person matter."

The funeral service was held on June 28 in Broad Street Methodist Church with the pastor, Dr. Frank Jordan, Bishop Earl G. Hunt, Jr., and Dr. C. C. Herbert officiating. Burial followed in the Hickory Grove Methodist Church Cemetery.

He is survived by his widow; two sons: Carl Howie King, Jr. of Asheville, and William Eskridge King of Rocky Mount; two grandchildren: William Coleman King and Karen Elizabeth King; two sisters: Mrs. W. B. Berryhill of Charlotte; Mrs. W. L. Prevette of Red Springs; two brothers: J. B. King (since deceased) and D. M. King, both of Charlotte.

Carl, the gentle contagion of your kindness, the undiscourageable good will you exemplified, the inspiration of your friendship from which so many benefited, and the unfalterable fidelity with which you followed the high calling of God, are like a cup of living water to those you left.

You used to quote Horace Mann: "Be ashamed to die until you have made some contribution to humanity." Long before you finished your earthly course, you had qualified, as John Wesley once said, to "die well."

—EMMETT K. MCLARTY, JR.

SAMUEL MILLARD NEEDHAM

October 15, 1887 - July 25, 1967

Samuel Millard Needham was born October 18, 1887, and died July 25, 1967. On December 18, 1912, he was married to Miss Julia Malinda Stimpson, who preceded him to the heavenly home June 10, 1965. For over forty years this dedicated couple gave their energies to the ministry of the Methodist Church. God blessed this union with nine children, all of whom, except one, survive their parents. This interesting parsonage family consisted of the following children: Samuel Benbo, Julia Virginia (Mrs. James C. Lynch); George Harlan, who followed his father's footsteps into the Methodist ministry; Frances Peace (Mrs. Joseph C. Reddoch, deceased); Willie Ruth (Mrs. William J. Clarke); Kathryn Hubbard (Mrs. Edward M. Meyer), and William Riley.

Brother Needham began his long ministry in November, 1911, when he joined the North Carolina Conference of the former Methodist Protestant Church. His appointments in this communion were to the following charges: Winston-Salem Mission, 1911-13; Guilford Circuit, 1913-16; Stanley, 1916-17, at which time he was ordained an Elder, and Fallston, 1917-18.

At the meeting of the annual session of the Western North Carolina Conference of the former Methodist Episcopal Church, South, in 1918, Brother Needham was received by transfer from the North Carolina Conference of the former Methodist Protestant Church. His transfer from one branch of the Methodist Church to another branch of that church preceded the union of these churches by twenty-one years. His appointments in the Western North Carolina Conference of the Methodist Episcopal Church, South, to become by a later unification, The Methodist Church, were as follows: McAdenville, 1918-19; Matthews, 1919-21; Farmington, 1921-22; Wilkesboro, 1922-24; Polkville, 1924-28; First Street, Albemarle, 1928-29; Davidson, 1929-32; Park Avenue, Salisbury, 1932-34; Calvary, High Point, 1934-36; Proximity, Greensboro, 1936-39; Calvary, Charlotte, 1939-43; Randleman, 1943-48.

During the five years of his ministry at Randleman an extensive building enterprise was put through, and under its weight together with many years of previous service his health failed, and he retired. During the following year, Brother Needham regained some of his strength, and though unable to qualify for "active" service he agreed to serve as a retired supply, thus helping to bridge the gap in ministerial supply caused by the ever-increasing number of pastoral charges in the conference and the dwindling supply of preachers incident to the recent Second World War. So despite his partially depleted strength he continued as a retired supply for the next nine years in the following charges: Table Rock, 1949-51; Jonesville, 1951-53; Ebenezer-Longtown, 1953-55; City Missionary in Winston-Salem, the same city where he began his ministry forty-five years before, 1955-56; Konnoak Hills, Winston-Salem, 1956-57. After having given forty-six years to the pastoral ministry, Brother Needham re-retired to his own home in the Doub's Chapel community near Winston-Salem.

As a young man in his early twenties Samuel Needham entered the ministry in response to a compelling call to preach. He brought to that ministry a pastor's heart and continually gave tireless diligence to "feed and provide for the Lord's family." His energetic ministry seemed to breathe the poet's prayer:

"The bread that bringeth strength I want to give;
The water pure that bids the thirsty live;
I want to help the fainting day by day;
I'm sure I shall not pass again this way.
I want to give to others hope and faith;
I want to live aright from day to day;
I'm sure I shall not pass again this way."

When one looks back across his ministry, one calls to mind our Lord's parable of the

Good Shepherd seeking his lost sheep. There was an evangelistic note in his preaching and an evangelistic emphasis in his ministerial program of work. From the pulpit, and through the program of Christian education as well as through personal contact, he sought to bring individuals into personal contact with Jesus Christ. A casual survey of the conference statistics across the years of his ministry reveals the fact that he brought into the membership of the church on profession of faith enough people to constitute the membership of two pastoral charges. So he not only served the various charges of the conference to which he was sent, but added to the conference the strengh of two additional charges. His sermons breathed the familiar prayer hymn:

"Lord, speak to me that I may speak,
In living echoes of Thy tone,
As Thou hast sought, so let me seek
Thy erring children lost and lone.

"O teach me, Lord, that I may teach,
The precious things Thou dost impart;
And wing my words that they may reach,
The hidden depths of many a heart."

If he brought to his ministry a pastor's heart and an evangelistic fervor, he developed a splendid capacity for sound doctrinal preaching. He studied "to show himself a workman that needed not to be ashamed, rightly dividing the word of truth." His congregations were built up in the faith and were strengthened in their abilities "to give a reason for the faith that was in them." He came to his various congregations with the Pauline confidence: "I know whom I have believed and am persuaded that He is able to keep that which I have committed unto Him against that day," and when he would leave those congregations, he left them in the same glorious confidence.

There was still another phase of his ministry which, exercised in connection with the other activities of his ministry, added to the church's strength, but which also contributed to the exhausting of his strength earlier than might have otherwise occurred. He had the gift of leading building enterprises. In many of his pastorates he was involved in these building programs. His last pastorate, just before his "official" retirement, was notable in this respect. An extensive church-building enterprise in addition to the other duties to which he gave himself overtaxed his energies and forced his retirement, but even after a short recuperation, in his "retired supply" ministry, he continued his church-building activities along with his other duties as pastor. In his first charge as a retired supply he plunged into a church-building program at two rural churches at the same time on the same charge. As his district superintendent I preached in these two churches during the process of their erection. His last active work as a retired supply was concerned with the organization of a new congregation and the building of a church.

When he finally ceased to travel and went to live in his own home, he became active in the life of the local church. He was busy at work when a fatal stroke struck him. On the occasion of his funeral at Doub's Chapel, July 25, 1967, one of the long-time members of the church remarked about him: "For the last eight years that man has been the tower of spiritual strength in this church."

"Lord, in the strength of grace, with a glad heart and free,
Myself, my residue of days, I consecrate to thee.
Thy ransomed, I restore to thee thy own."

—JOHN HOYLE, JR.

WILLIAM BURBANK PENNY

July 26, 1900 - February 10, 1968

William Burbank Penny, son of William and Carolyn Meier Penny, was born July 26, 1900, in Wilmington. He suffered a cerebral hemorrhage and passed away in a hospital in Highlands on February 10, 1968, at the age of 67. His funeral service was conducted on February 12 at the First Methodist Church in Hendersonville by one of his former district superintendents, James C. Stokes. Burial was in Oakdale Cemetery in Hendersonville.

"Brother Bill," as his close friends called him, spent his early years in Wilmington. He came from a long line of staunch churchmen. His uncle, Frank Meier, was one of the leaders in organizing and building Trinity Methodist Church in Wilmington. He joined Grace Methodist Church (formerly Front Street Church), of which his grandmother was a charter member, on October 1, 1911, during the pastorate of the late beloved Dr. John C. Wooten who, when he laid his hands on Bill's head, said, "I believe that here stands a future Methodist minister." Bill never forgot those words.

When he was in his teens he moved to Hendersonville, where he finished high school. He then enrolled at the University of North Carolina at Chapel Hill where he studied law. He passed the state bar and practiced law for seven years. In 1926 he married Agnes Jones, daughter of Dr. and Mrs. O. G. Jones. Dr. Jones served for more than 50 years as a Presbyterian minister. After his marriage Bill joined the Presbyterian Church with his wife.

Although Brother Bill was a successful lawyer, he was never able to escape his Master's call to the ministry. He answered that call in 1929. Selling his home, car, law books, and office equipment, he entered Union Theological Seminary in Richmond, Virginia, to prepare himself for the ministry. After graduating from Union in 1932 he served as a Presbyterian minister in Alabama for six and one-half years.

Although he had a number of calls while in Alabama, he felt himself drawn back to the Methodist Church. He attended the General Conference in Birmingham, Alabama, where he met Bishop Clare Purcell, who placed him in the North Carolina Conference until there was an opening in the Western North Carolina Conference. In preparing himself for the Methodist ministry he took special courses at Emory University and at Duke University.

In the North Carolina Conference he served the following charges: Belhaven, 1938-40; Raleigh: Jenkins Memorial, 1940-43. He then transferred to the Western North Carolina Conference where he served the following charges: Cramerton: Cramer Memorial, 1943-44; Archdale, 1944-47; Murphy, 1947-49; Charlotte: Spencer Memorial, 1949-52; Gibsonville, 1952-54; High Point: Oakview, 1954-56; Salisbury: Long Street-Yadkin, 1956-60; Concord: Westford, 1960-64; Acton, 1964-66; and Highlands, 1966 until his death.

Three children were born to Bill and Agnes. They are: Marion Jean, now Mrs. Paul W. Yount, Jr., whose husband is a member of the Western North Carolina Conference and who is now serving as director of the Missionary Orientation Center (for six denominations, including Methodist) at Stony Point, N. Y.; William Earl, of the Earl F. Penny Insurance Agency in Hendersonville; and Robert Lynn, an instructor in English at the University of Alabama. In addition to the above named children he is survived by his wife, Agnes, who was a great inspiration to him across the years; six grandchildren, and one brother, Earl F. Penny, of Hendersonville.

Brother Penny was a gifted preacher and teacher. He was ever grateful for the privilege of proclaiming the good news to all who would hear him. Always there was a note of certainty in his messages. Those who heard him knew where he stood on various matters. He spoke fearlessly for truth and righteousness. Two of his favorite texts were: "Weeping may endure for a night, but joy cometh in the morning," and "What doth the Lord require of thee, but to do justly, and to love mercy, and to walk humbly with thy God?" Many today can testify to the fact that their lives have been touched for God under the influence of his rich ministry.

In addition to his regular church work Brother Penny participated in many com-

munity activities. He conducted regular worship services during his seminary days in Richmond. Later, while in Raleigh, he held worship services for the inmates of the state penitentiary. Across the years he conducted devotional services at nearby prison camps and over the radio. He enjoyed visiting, especially the ill and the troubled. He believed that all people were dear in the sight of God; thus he would give as much time to the poor and unlettered as to the rich and lettered. While serving the Highlands Church he would preach at 5:00 o'clock each Sunday evening during the summer months to the colored people who had come to Highlands as servants of the white people. He kept himself busily engaged in the work of his Lord despite the fact that for the past 17 years he had to battle a heart condition about which very few people knew.

Bill Penny was held in highest esteem by all who really knew him. The chairman of the Official Board of Highlands Methodist Church, in speaking of him, said: "Bill, as he was so fondly known by us, was a good leader, a great preacher, a wonderful pastor, a devout Christian, a true friend, and loved by everyone who knew him." The Reverend Jesse G. Wilkinson, secretary-treasurer of our Conference Brotherhood, has written of how Bill shared with him "his hopes, his aspirations, his disappointments, and his successes. He met hardship with patience, reverses with fresh resolve, and success with humility. He felt deeply his responsibilities as a pastor at all times, but his fine sense of humor could lift him out of a difficult situation and prevent him from taking himself too seriously." I found Bill to be a true friend. He was thoroughly devoted to his family. He and his good wife founded their home on Christian principles and all who visited them were made to feel "at home" in their home.

All of us are grateful to God for Brother Bill's life and labors among us. When he was appointed to the Highlands Methodist Church a friend was heard to say: "Bill has been given the highest appointment in the conference; the next step is heaven." And so it was for Bill Penny!

—C. C. WASHAM

ROBERT McCOLLUM PRICE

September 23, 1898 - July 15, 1967

Robert McCollum Price was born September 23, 1898, in Wentworth, North Carolina, son of the Reverend and Mrs. John M. Price. His father was pastor of the Wentworth Methodist Church.

Brother Price died in a Greensboro hospital July 15, 1967, after an extended period of declining health. Funeral services were conducted on July 17 at College Place Methodist Church by J. Garland Winkler, superintendent of the Greensboro District, assisted by J. Bernard Hurley, pastor, and Paul H. Fields, associate minister.

In his early youth he attended the Mount Pleasant Collegiate Institute, a Lutheran school. On completion of his studies there he entered Trinity College, now Duke University, graduating in three years with a mathematics major at the age of nineteen. Following a period of service in the armed forces of the United States during World War I, he returned to his alma mater and earned the M.A. degree in mathematics in 1920. He received the B.D. degree from Yale Divinity School in 1925.

He was married June 4, 1923, to the former Miss Mary Ann Yow of Guilford County, who survives him along with their two children, Robert McCollum Price, Jr., and Ann Price Swaney, and five grandchildren.

He was granted his local preacher's license April 28, 1917. He was received into full connection October 19, 1924, being ordained deacon and elder at the same service by Bishop Collins Denny.

He served the following appointments in the North Carolina Conference of the Methodist Church: Murfreesboro, 1920-22; Aurora, 1925-26; Ahoskie, 1926-28; Riverside, 1928-32; and Richlands, 1932-35. For two years he was chaplain in the Civilian Conservation Corps, stationed in Florida. He then served one appointment in the Kentucky Conference of the Methodist Church at Jenkins, 1937-41. He volunteered for the army

chaplaincy in World War II. After finishing chaplains' school at Harvard University, he served in the Pacific theater for the duration. At the war's end he was assigned to the Army of Occupation in Germany for three years. On returning to the United States he was assigned to the post chaplaincy at an army school in Pennsylvania. He then took over the duties of post chaplain at Scofield Barracks in Hawaii, staying at this post for three years. After twenty years of active service in the U. S. Army, he retired October 1, 1958, with the rank of Lieutenant Colonel.

Transferring his membership to the Western North Carolina Conference of The Methodist Church, he served appointments at Polkton, 1954-58, and at Bethel, 1958-61. On June 11, 1961, he retired and moved to Greensboro, where he and his beloved wife, who had so faithfully and so helpfully labored at his side in their places of responsibility, continued to render loyal service in College Place Methodist Church. This husband-and-wife team completed their missionary tours of duty, having responded obediently to the Master's great commission, "Go ye therefore, and teach all nations, baptizing them in the natme of the Father, and of the Son, and of the Holy Ghost: teaching them to observe all things whatsoever I have commanded you: and, lo, I am with you always, even unto the end of the world."

Brother Price was a good Christian gentleman, an effective minister of the gospel, a chaplain with rare talents, a faithful and loving husband, a compassionate and devoted father, and a generous and warm-hearted friend. Full of energy, wide awake mentally, resourceful in spirit, winsome in all his winning ways, industrious in constructive activity, and dedicated to the living experience of the highest, truest, and best in the accomplishment of his avowed mission—putting first things first in thought, word, and deed in working for the advancement of the kingdom of God on the earth—this humble servant of the Lord made a vital contribution of lasting value to his own day and generation. His rich influence and noble example will continue to be of inestimable worth to untold numbers of admiring children, appreciative youth, and ever grateful adults who knew and loved him for who he was, and for what he was. It can be said of him as was said of another: "His life was gentle, and the elements so mixed in him, that nature might stand up and say to all the world, 'This was a man.' " Truly, this was a man in whom was to be found the high marks of excellence, the milk of human kindness, an unselfish and sacrificial spirit, and a consecration of life and ministry patterned after the mind and spirit, the principles and teachings of Jesus Christ, whom he loved and for whom he gave his life unstintedly, happily, victoriously. Spurred on by the simplicity of childlike faith, geared to the doing of God's will on earth as it is done in heaven, this ambassador of the Church of Christ lifted high the banner which symbolizes the universal principle of the brotherhood of man under the Fatherhood of God, and gave his life in ministry to others, exemplifying the role of the Master, who said: "The Son of man came not to be ministered unto, but to minister, and to give his life a ransom for many." Touching on this self-giving of love, Jesus said, "Greater love hath no man than this, that a man lay down his life for his friends. Ye are my friends, if ye do whatsoever I command you."

Brother Price loved books. He stocked his library with choice volumes, psychology being one of his many fields of interest. Young ministers clearly showed amazement at the quantity and quality of his collection. He did not live in the past, but kept up with the best thought that he could find. He was an ardent reader. Reading was a source of great comfort to him. He would carry a favorite book along to read while waiting in the doctor's office. He never complained about his physical condition. He endured suffering as a good soldier of Jesus Christ. His greatest suffering was experienced mentally as he found himself unable to do all that he wanted to do for others. He loved people and sought to live the Lord's teaching, "By this shall all men know that ye are my disciples, if ye have love one for another." He especially was a friend to the young men in military service, manifesting at all times a sympathetic interest in and understanding concern for them and their welfare, as they faced acute needs, taxing problems, and distressing anxieties. He excelled in counseling. Officers and enlisted men alike were quick to learn that this man of God was not a time-server, but a conscientious chaplain who stood ready to offer guidance and help fitting to the particular need. Many are the letters of commendation received by him. In his personal files there are numerous letters from service personnel and their relatives conveying special requests to Chaplain Price for assistance in resolving their problems and overcoming their difficulties. Representative of his service to God and country is the part he played in causing a large cross to be placed at Kole Kole Pass in Hawaii, through which the Japanese planes had come on that fateful day when Pearl Harbor was bombed December 7, 1941. He experienced

the high honor and privilege of holding the first Easter sunrise service there in close proximity to the impressive white-painted metal cross. In that hour he could say with the Apostle Paul: "I am crucified with Christ: nevertheless I live; yet not I, but Christ liveth in me: and the life which I now live in the flesh I live by the faith of the Son of God, who loved me and gave himself for me." Again he could say with St. Paul as he neared the close of his earthly sojourn: "I have fought a good fight, I have finished my course, I have kept the faith; henceforth there is laid up for me a crown of righteousness, which the Lord, the righteous judge, shall give me at that day: and not to me only, but unto all them that love his appearing."

Alfred Lord Tennyson wrote "In Memoriam A. H. H.," memorializing Arthur Henry Hallam, a youth of great intellectual promise and exceptional purity in spirit, who had been his most intimate friend at Cambridge. These immortal lines are now used lovingly in dedication to the memory of Robert McCollum Price, a priceless friend.

"Strong Son of God, immortal Love
Whom we, that have not seen thy face,
By faith, and faith alone, embrace,
Believing where we cannot prove;

"Thou wilt not leave us in the dust;
Thou madest man, he knows not why,
He thinks he was not made to die;
And thou hast made him: thou art just.

"Thou seemest human and divine,
The highest, holiest manhood, thou:
Our wills are ours, we know not how;
Our wills are ours, to make them thine.

"Our little systems have their day,
They have their day and cease to be;
They are but broken lights of thee,
And thou, O Lord, art more than they.

"Forgive my grief for one removed,
Thy creature, whom I found so fair.
I trust he lives in thee, and there
I find him worthier to be loved"

—PAUL H. FIELDS

JAMES DAVIS PYATT

July 8, 1889 - March 23, 1968

It has been correctly pointed out in scripture that the constant and enduring values of life are spiritual. Measuring the worth of a man by such standards, the life and work of James Davis Pyatt occupy a worthy place as a faithful minister of Jesus Christ.

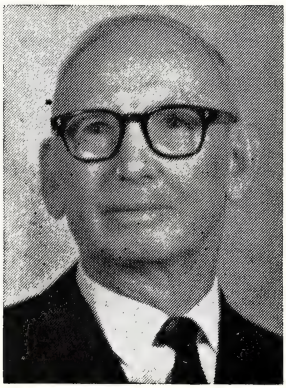

Brother Pyatt was born July 8, 1889, in McDowell County, the son of Mary Holland and William Samuel Pyatt. Following his education in the local schools, he worked in Montana, Wyoming, and Washington at various jobs, including farming and railroading. Converted in a Methodist evangelistic service in the West, and feeling the call to the Christian ministry, he returned to North Carolina. His preparation for this call was made by attending Rutherford College and Moody Bible Institute.

He was licensed as a preacher in The Methodist Church and served as a pastor for four years before he married Carrie Shaver, December 29, 1915. To this union was born two sons: Mark, who died in infancy, and Clyde Dwight, who has been an honored member of the Western North Carolina Conference since 1950. Mrs. Pyatt died in June, 1957, and in November 1958 Brother Pyatt married Emma B. Walker, who died in January 1964. In September, 1965, Brother Pyatt married

Mrs. Laura Poindexter, who survives, and is living at the home place in the Glenwood community in McDowell County.

Over the span of forty years, his places of service included: Judson Circuit, 1915-17; North Wilkesboro, 1917-19; Judson Circuit, 1919-21; Glenville Circuit, 1921-23; Bald Creek Circuit, 1923-32; Old Fort, 1932-37; Elk Park, 1937-38; Jonathan, Waynesville, 1938-40; Sandy, 1940-43; Fairview, 1943-44; Weaverville, 1944-48; Balfour, 1948-51; Franklin Circuit, 1951-53; and Fines Creek, 1953-54. Following retirement in 1954, he served as a supply one year on the Avery Circuit. This period of service was interrupted by ill health and during his absence from the itinerant ministry, he was engaged in evangelistic services in the western part of our Conference.

I would not attempt in a brief memoir to recall all the fine virtues which Brother Pyatt possessed. Indeed, he would have objected to such a tribute. Yet I believe it is in keeping with his life to point to the one thing I found most appealing in him. If I were to select a text to describe this quality, it would be: "What doth the Lord require of thee, but to do justly, to love mercy, and to walk humbly with thy God?" In each of these demands he excelled, but his humility made an indelible impression on all who knew him.

Following extended illness beginning with surgical experiences, he entered Wesley Nursing Center in early March. His death occurred March 23, 1968, and funeral services were conducted at Glenwood Methodist Church, Marion, by P. E. Nordstrom, the pastor, and Glenn Lackey, superintendent of the Marion District. Burial followed in the Glenwood Community Cemetery.

One of our beloved ministers has gone. We look forward to a happy reunion in the land of joy and peace.

"Servant of God, well done!
Rest from thy loved employ;
The battle fought, the victory won
Enter thy Master's joy."

—CHARLES E. SHANNON

CALEB JAY WINSLOW

September 13, 1899 - December 6, 1967

Caleb Jay Winslow, a native of Pasquotank County, was born September 13, 1899. He was the son of B. G. and Henrietta Winslow. On July 3, 1925, he was married to Miss Mary Parker, who survives his passing. One daughter was born to this couple, Mary Frances, now Mrs. Marcus Benfield. His death occurred December 6, 1967, at Mercy Hospital in Charlotte. The funeral services were conducted the afternoon of December 7, 1967, and interment followed at Forest Lawn Cemetery in Charlotte. John Sills, pastor of Purcell Methodist Church in Charlotte, conducted the service.

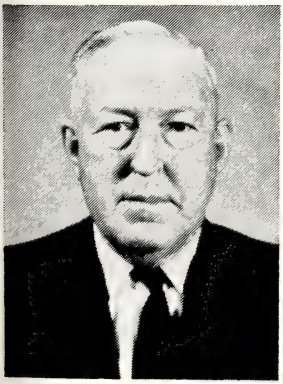

Soon after his marriage Brother Winslow answered the call to preach and in December of 1926 joined the Blue Ridge-Atlantic Conference of the former Methodist Episcopal Church. His appointments in this Conference were as follows: Macon-Sylva, 1926-27; Ocracoke, 1927-28; Harker's Island, 1928-29; Asheville Circuit, 1930-34; Bessemer City, 1934-35; Morris Chapel, Walkertown, 1938-41. With Unification of Methodists in 1939 the western portion of the Blue Ridge-Atlantic Conference was merged with the Western North Carolina Conference to form the Western North Carolina Conference of The Methodist Church. His appointments after Unification were as follows: Peachland, 1941-45; Gilkey, 1945-47; Table Rock, 1947-48; Wilkesboro, 1948-52; Ogburn Memorial, Winston-Salem, 1958-59; Caroleen-Alexander, 1953-55; New Hope Circuit, 1955-58; Hebron, 1958-59; Unionville, 1959-65. After six years at Unionville and at the end of thirty-nine years in the ministry, he retired June 13, 1965, at the Conference session at Junaluska.

This is a factual review of the places and the years of service he gave to The Methodist Church, but by no means is it an adequate measure of the service he rendered and

the work he accomplished in his ministry that stretched from the outer banks to the western foothills of the Smoky Mountains. During his nearly forty years in the active ministry there were exceptionally fruitful years as measured by Conference statistics. There were other years when there was outstanding work in church-building enterprises, but every year was characterized by a sincere desire to be where his Lord would have him be and do what He would have him to do.

God gives a thirst in this world and satisfies it with water. He gives us hunger and satisfies that hunger with food. He gives us a capacity to work and satisfies that capacity with making us fellow workers with Him. God gives us deep spiritual longings that are not satisfied with anything in this world, and He gives us capacities for some kind of work that cannot achieve their highest possibilities in this life. This life is anticipatory of a larger and fuller life that is to come. Kipling beautifully expressed it in his poem, "L'Envoi:"

"When earth's last picture is painted and the tubes are twisted and dried,
When the oldest colors have faded and the youngest critic has died,
We shall rest, and faith, we shall neet it—lie down for an aeon or two,
Till the Master of all good workmen shall put us to work anew.

"And those that are good shall be happy; they shall sit in a golden chair;
They shall splash at a ten-league canvass with brushes of comet hair;
They shall find real saints to draw from—Magdalene, Peter, and Paul;
They shall work for an age at a sitting, and never be tired at all.

"And only the Master shall praise us, and only the Master shall blame,
And no one shall work for money, and no one shall work for fame;
But each for the joy of working, and each, in his separate star,
Shall draw the Thing as he sees It for the God of Things as they are."

Very early in the morning of December 6, 1967, a ministering spirit, hovering near Mercy Hospital in Charlotte, unseen by human eye, unheard by human ear, bent over the bed of Caleb Jay Winslow and whispered, "The Master is come and calleth for thee." We fancy he answered as he had on other occasions, "Here am I."

"Let us not think of our departed dead
As caught and cumbered in their graves of earth;
But think of death as of another birth,
As a new freedom for the wings outspread,
As a new venture waiting on ahead,
As a new joy of more ethereal mirth,
As a new world with friends of nobler worth,
Where all may taste a more immortal bread."

Certainly he did not regard the evening time of life in any morose light. His "henceforth" look had something of the glow that St. Paul had as he contemplated the way ahead.

"When I come to the end of my way,
When I rest at the close of life's day,
When 'Welcome' I shall hear Jesus say,
O that will be sunrise for me.

"When in His beauty I see the great King,
Join with the ransomed His praises to sing,
When I shall them my tribute to bring,
O that will be sunrise for me.

"When life is over and daylight is passed,
In heaven's harbor my anchor is cast,
When I see Jesus my Savior at last,
O that will be sunrise for me.

"Sunrise tomorrow, sunrise tomorrow,
Sunrise in glory is waiting for me;
Sunrise tomorrow, sunrise tomorrow,
Sunrise with Jesus through eternity."

—JOHN HOYLE, JR.

THOMAS REUBEN WOLFE

November 8, 1877 - January 10, 1968

Thomas R. Wolfe, beloved minister who served in two Annual Conferences of The Methodist Church, lived his 90 years in loving, meaningful, and fruitful service. His life was an eloquent testimony of his commitment to Jesus Christ. All his years, including those of retirement, evidenced his continuing vitality of interest in all good and worthwhile projects.

Born in Monroe, son of Sam and Elizabeth Winchester Wolfe, he was the second son of eleven children. After attending the local schools he continued studies in Weaverville College and Trinity College (Duke University).

In 1902 he united with the Western North Carolina Conference; was ordained a deacon in 1904, and became an elder in 1906. He served consecutively from 1902 to 1909 these appointments: Hot Springs Circuit, Burnsville, Weaverville Circuit, Swannanoa, Granite Falls, Winston-Salem (South Side and Salem). In 1909 he transferred to the Holston Annual Conference serving Williamson, W. Va. (1909-10); Bristol, Tenn. (1910-14); Kingsport, Tenn. (1914-15); Gate City, Va. (1915-19); LaFollette, Tenn. (1919-25); and Big Stone Gap, Va. (1925-27).

He returned to the Western North Carolina Conference in 1927, and in the next twenty years ministered on these charges: Mt. Pleasant, 1927-28; Madison, 1928-30; Granite Falls, 1930-32; Sylva, 1932-36; Kernersville, 1936-38; Salisbury (Park Avenue), 1938-39; Cliffside-Avondale, 1939-41; Spray, 1941-47; and while retired, Stoneville, 1947-50.

While in Gate City, Va., he married Stella Virginia Kane on July 19, 1920. For forty-eight years these two shared in life's joys and sorrows, and gave ample evidence of their joyful and radiant witness. To them were born three daughters: Mrs. John S. Hodges of Hickory; Mrs. John M. Cline of Greensboro; and Mrs. Dave C. Wright, Jr., also of Greensboro. His dear wife, three lovely daughters, eight grandchildren, and three brothers survive.

His death came in Morehead Memorial Hospital after a brief illness. Funeral services were conducted on January 13 in the Hodgin Memorial Methodist Church, Stoneville (of which he was the pastor emeritus), by J. G. Winkler, R. L. Phillips, and Worth Royals. An additional service was held in Hickory by Cecil L. Heckard, J. Edwin Carter, R. Clem Goforth, and burial was in the Oakwood Cemetery of Hickory.

T. R. Wolfe was a gentle man, showing this quality in his great love of nature. He was "like a tree, planted by the rivers of water." His friend, the late L. B. Hayes, said of him: "There was a natural simplicity and grandeur about him that came only to a man in happy harmony with nature . . . He knew the proper fruit for each season and produced a good yield of harvest out of his own character and conduct."

There was a certain ruggedness in his being which supported him in life's hardships and rigors. To know him was to know he was a stalwart soul, nourished by a mighty faith in Biblical truths. T. R. Wolfe knew how to stand, how not to be tossed about. All who knew him never doubted his sincerity and his willingness to place his whole being upon his convictions.

I knew him most intimately in his rich and faithful participation at the Pleasant Grove Camp Ground in his native Union County. In three series of services when I preached there, I found and felt his strong and warm support. He dearly loved this grand old camp ground and his life will continue to bless it.

Only once from 1902 to 1967 did he miss a session of his Annual Conference, and this was in 1967 when illness prevented his attendance. This denotes that quality of loyalty and faithfulness which adorned his long ministry. This good soldier of the cross we salute in cherished memory, with certain assurance that we have served with one of God's noble ministers.

—WILSON O. WELDON

8. In Memorian

Deceased Minister	*Memoir Prepared by*
D. D. BROOME	*E. H. Nease, Jr.*
L. A. BROWN	*William T. Brown*
J. L. A. BUMGARNER	*Albert W. Wellons*
B. L. BURGE	*O. W. Burwick*
J. E. CALDWELL	*M. W. Nesbitt, Jr.*
P. T. DIXON	*F. R. Barber*
W. R. HARRIS	*C. G. Hefner*
N. M. HARRISON	*Wilson O. Weldon*
F. E. HARTSFIELD	*W. D. Corriher*
W. A. JENKINS	*C. E. Rozzelle*
J. C. KENDRICK	*Charles D. White*
CARL H. KING	*E. K. McLarty, Jr.*
S. M. NEEDHAM	*John Hoyle, Jr.*
W. B. PENNY	*C. C. Washam*
R. M. PRICE	*P. H. Fields*
J. D. PYATT	*C. E. Shannon*
C. J. WINSLOW	*John Hoyle, Jr.*
T. R. WOLFE	*Wilson O. Weldon*

9. Heroines of The Parsonage

MRS. J. D. CARTER, November 18, 1967

MRS. J. C. CORNETTE, August 19, 1967

MRS. B. A. CULP, January 27, 1968

MRS. J. A. J. FARRINGTON, March 1, 1968

MRS. R. L. FORBIS, May 9, 1968

MRS. T. F. HIGGINS, July 27, 1967

MRS. S. E. RICHARDSON, December 5, 1967

MRS. G. B. TOMLINSON, March 21, 1968

MRS. J. C. UMBERGER, August 5, 1968

10. Roll of Deceased Members

"Blessed are the dead which die in the Lord from henceforth; yea, saith the spirit, that they may rest from their labors; and their works do follow them"—REV. 14:13.

Note: The complete rolls of the constituent Conferences before Unification are to be found on pages 114, 153 and 252 of the Journal of the Western North Carolina Annual Conference, 1939.

Number	NAME	BIRTH (County and Date)	ADMITTED INTO TRAVELING MINISTRY	DIED (Place and Date)
1	A. S. Raper	Davidson, 1868	W.N.C., 1897	Welcome, Nov. 2, 1939
2	J. T. Ratledge	Davie, 1868	W.N.C., 1901	Madison, Nov. 9, 1939
3	J. H. West	Gilmer, Ga., Mar. 7, 1861	Holston, 1889	Brevard, Dec. 11, 1939
4	T. J. Rogers	Union, 1861	Greensboro, 1889	High Point, Jan. 6, 1940
5	W. A. Newell	Cabarrus, 1874	W.N.C., 1903	Morganton, Feb. 26, 1940
6	A. H. Whisner	West Virginia, 1870	W.N.C., 1899	Lakeland, Fla., Apr. 18, 1940
7	J. M. Downum	Cabarrus, 1856	Charlotte, 1885	Lenoir, June 8, 1940
8	W. A. Patton	Westmoreland, Va., 1956	W.N.C., 1898	Lansing, Nov. 11, 1940
9	T. F. Marr	Macon, 1863	Holston, 1886	Brevard, Dec. 8, 1940
10	N. M. Modlin	Guilford, 1863	W.N.C., 1902	Lincolnton, Dec. 26, 1940
11	J. H. Brendall	Macon, 1863	Holston, 1883	Elkin, Feb. 20, 1941
12	J. L. Reynolds	Buncombe, 1879	W.N.C., 1921	Asheville, Feb. 20, 1941
13	G. G. Adams	Iredell, 1893	W.N.C., 1921	Elkin, June 1, 1941
14	F. F. Frisbie	Buncombe, 1886	Puget Sd., Wash., 1915	Huntersville, June 19, 1941
15	J. C. Umberger	Giles, Va., 1874	W.N.C., 1916	Mooresville, June 20, 1941
16	J. R. Anderson	Henry, Ga. 1873	Ga. M.P.Conf., 1899	Randleman, July 7, 1941
17	T. F. McCulloch	Guilford, 1850	N.C.M.P., 1876	Greensboro, Aug. 20, 1941
18	Parker Holmes	Columbus, 1857	Greensboro, 1889	Forest City, Sept. 7, 1941
19	W. C. Dutton	Smith, Va., 1900	W.N.C., 1931	Cedar Springs, Va., Sept. 26, 1941
20	J. L. Teague	Haywood, Mar. 1, 1860	Holston, 1884	Franklin, Jan. 17, 1942
21	J. E. Abernethy	Burke, Oct. 3, 1869	W.N.C., 1893	Elkin, Mar. 15, 1942
22	E. N. Crowder	Cleveland, Nov. 13, 1865	W.N.C., 1895	Rutherfordton, Apr. 5, 1942
23	A. L. Rayle	Guilford, Sept. 17, 1906	W.N.C., 1934	Stanley, Apr. 9, 1942
24	D. A. Bailey	Moore, Feb. 17, 1888	B.R.A., 1923	Liberty, May 20, 1942
25	J. M. Wall	Surry, July 13, 1870	B.R.A., 1911	Walkertown, May 21, 1942
26	D. V. Howell	Haywood, Mar. 20, 1890	W.N.C., 1915	Charlotte, May 29, 1942
27	E. K. Whidden	Polk, Fla., Feb. 5, 1868	Fla., 1918	Dellwood, July 17, 1942
28	G. A. Stamper	Iredell, Dec. 2, 1871	W.N.C., 1907	Winston-Salem, Aug. 4, 1942
29	R. L. Melton	Rutherford, Jan. 19, 1872	W.N.C., 1906	Granite Quarry, Sept. 6, 1942
30	J. W. Long	Yadkin, July 31, 1875	W.N.C., 1902	Greensboro, Sept. 18, 1942
31	M. F. Moores	Richmond, Ky., Nov. 7, 1871	Ky., 1892	Ashevlle, Oct. 13, 1942
32	J. T. Stover	Mont'ry, Va. July 10, 1852	Holston, 1875	Rutherford Col., Nov. 17, 1942
33	G. C. Brinkman	B'more, Md., Oct. 11, 1866	W.N.C., 1908	Brevard, Dec. 3, 1942
34	G. T. Bond	Wise, Va., Mar. 14, 1885	Holston, 1908	Charlotte, Dec. 24, 1942
35	Z. Paris	Pamlico, July 28, 1860	N.C., 1886	Atlanta, Ga., Dec. 24, 1942
36	C. P. Goode	Cleveland, Nov. 18, 1867	W.N.C., 1899	Summerfield, Mar. 23, 1943
37	A. L. Aycock	Cabarrus, Oct. 1, 1876	W.N.C., 1903	N. Wilkesboro, May 4, 1943
38	T. B. Johnson	Randolph, Aug. 14, 1864	W.N.C., 1892	Winston-Salem, June 2, 1943
39	J. E. Thompson	Alamance, Nov. 18, 1853	N.C., 1879	Shelby, Sept. 22, 1943
40	W. G. Warren	Buncombe, July 3, 1868	B.R.A., 1919	Canton, Oct. 3, 1943
41	W. S. Cherry	York, S. C., Mar. 6, 1862	W.N.C., 1890	Newton, Dec. 9, 1943
42	W. F. Sandford	Richmond, Nov. 23, 1861	Ala., 1887	Asheville, Dec. 16, 1943
43	M. T. Smathers	Haywood, July 29, 1880	W.N.C., 1911	Richfield, Feb. 1, 1944
44	W. M. Pike	Alamance, Mar. 2, 1861	N.C.M.P., 1883	Liberty, Jan. 13, 1944
45	W. M. Smith	Chatham, July 23, 1886	W.N.C., 1912	Elkin, Apr. 7, 1944
46	R. C. Kirk	Stanly, Oct. 21, 1880	W.N.C., 1911	Albemarle, Aug. 27, 1944
47	D. J. White	Iredell, Aug. 13, 1862	B.R.A., 1906	Ronda, Aug. 27, 1944
48	D. A. Lewis	Gilbert. S. C., July 11, 1870	W.N.C., 1920	Old Fort, Oct. 10, 1944
49	J. H. Barnhardt	Cabarrus, Feb. 22, 1873	W.N.C., 1899	Shelby, Jan. 21, 1945
50	J. B. Trogdon	Randolph, July 3, 1873	N.C.M.P., 1911	High Point, Feb. 24, 1945
51	C. L. McCain	Abbeville, S. C., Jan. 20, 1870	U.S.C., 1903	Greer, S. C., Mar. 16,1945
52	W. A. Barber	Rockingham, Dec. 31, 1892	W.N.C., 1921	Greensboro, June 2, 1945
53	R. F. Huneycutt	Stanly, July 4, 1875	W.N.C., 1910	Gold Hill, June 8, 1945
54	J. N. Randall	Rutherford, Mar. 23, 1896	W.N.C., 1922	Charlotte, Sept. 21, 1945
55	C. C. Weaver	Ashe, June 21, 1875	W.N.C., 1901	Elkin, Mar. 19, 1946
56	J. S. Williams	Rockingham, Sept. 12, 1865	N.C.M.P., 1893	Asheville, Apr. 6, 1946
57	C. A. Morrison	Iredell, May 5, 1887	W.N.C., 1926	Newton, May 9, 1946
58	W. D. Reed	Stanly, Mar. 19, 1867	N.C.M.P., 1904	Greensboro, May 27, 1946
59	D. F. Carver	Madison, Mar. 30, 1860	Holston, 1889	Charlotte, June 26, 1946
60	L. S. Furr	Stanly, Dec. 8, 1910	W.N.C., 1936	Concord, Nov. 17, 1946
61	W. F. McDowell	Randolph, Dec. 16, 1853	N.C.M.P., 1883	Asheboro, Nov. 21, 1946
62	Wade Johnson	Wake, Mar. 20, 1891	E. Okla., 1912	Salisbury, Dec. 22, 1946
63	J. T. Mangum	G'ville, Ala., Apr. 13, 1877	W.N.C., R.A., 1920	Selma, Ala., Jan. 19, 1947
64	D. M. Litaker	Cabarrus, Oct. 22, 1867	N.C., 1888	Charlotte, Mar. 1, 1947
65	R. M. Andrews	Orange, Aug. 18, 1870	N.C.M.P., 1896	Greensboro, Mar. 10, 1947
66	J. H. Bradley	Iredell, Nov. 30, 1866	W.N.C., 1893	Stony Point, Mar. 13, 1947
67	M. B. Clegg	Chatham, Apr. 25, 1873	W.N.C., 1904	Asheville, Apr. 5, 1947
68	J. B. Craven	Randolph, May 8, 1879	W.N.C., 1900	Monroe, Apr. 13, 1947
69	A. S. Beaman	Montgomery, Mar. 22, 1868	Holston, 1894	Asheville, June 8, 1947

Number	NAME	BIRTH (County and Date)	ADMITTED INTO TRAVELING MINISTRY	DIED (Place and Date)
70	C. H. Moser	Union, June 24, 1898	W.N.C., 1925	Gastonia, Oct. 1, 1947
71	A. O. Lindley	Chatham, Sept. 12, 1870	N.C.M.P., 1906	Durham, Jan. 5, 1948
72	G. A. B. Holderby	Rockingham, July 4, 1869	W.N.C., 1910	Asheville, Jan. 8, 1948
73	P. H. Brittain	Buncombe, July 2, 1876	W.N.C., 1908	Hickory, Mar. 14, 1948
74	H. C. Byrum	Union, Feb. 25, 1875	W.N.C., 1902	High Point, Apr. 13, 1948
75	W. F. Ashburn	Surry, Apr. 26, 1862	N.C.M.P., 1890	Greensboro, Apr. 19, 1948
76	J. B. Needham	Surry, July 24, 1872	Pacific, 1898	Roseburg, Ore., Aug. 29, 1948
77	Atlas Ridge	Randolph, June 9, 1880	N.C.M.P., 1917	Lexington, Aug. 30, 1948
78	O. B. Mitchell	Wake, Oct. 21, 1882	W.N.C., 1924	Kannapolis, Oct. 15, 1948
79	H. K. Boyer	Alleghany, Aug. 7, 1862	W.N.C., 1895	Charlotte, Oct. 31, 1948
80	J. P. Hornbuckle	Caswell, Apr. 7, 1878	W.N.C., 1908	Newton, Nov. 22, 1948
81	E. D. Ballard	Lincoln, June 27, 1886	W.N.C., 1918	Lincolnton, Dec. 1, 1948
82	W. I. Hughes	Cocke, Tenn., Apr. 28, 1871	W.N.C., 1909	Rutherford Col., Jan. 2, 1949
83	P. E. Parker	Harnett, Jan. 24, 1863	W.N.C., 1890	Varina, Jan. 17, 1949
84	S. B. Turrentine	Chatham, Nov. 15, 1861	N.C., 1888	Elkin, Apr., 12, 1949
85	J. W. Bennett	Guilford, Apr. 18, 1883	W.N.C., 1915	Greensboro, June 3, 1949
86	A. R. Surratt	Davidson, June 22, 1864	N.C., 1889	Charlotte, June 4, 1949
87	E. E. Yates	Iredell, May 7, 1878	W.N.C., 1908	Troutman, June 21, 1949
88	J. M. Morgan	Rowan, Nov. 1, 1888	N.C.M.P., 1915	October 15, 1949
89	B. A. Sisk	Burke, June 8, 1900	W.N.C., 1928	Morganton, Oct. 29, 1949
90	B. Wilson	Lincoln, July 7, 1875	W.N.C., 1903	Lincolnton, Nov. 1, 1949
91	G. W. Vick	Nash, Dec. 15, 1880	N.C., 1910	Durham, Dec. 5, 1949
92	T. M. Johnson	Alamance, Mar. 13, 1861	N.C.M.P., 1893	Alexandria, Va., Apr. 2, 1950
93	E. M. Graham	Polk, Tenn., Aug. 31, 1882	B.R.A., 1936	Lenoir, Apr. 9, 1950
94	T. A. Plyler	Stanly, Sept. 18, 1874	W.N.C., 1914	Monroe, Apr. 19, 1950
95	Edward Suits	Guilford, Aug. 17, 1878	N.C.M.P., 1901	New Orleans, La., Apr. 19, 1950
96	D. P. Waters	Rutherford, July 25, 1870	W.N.C., 1905	Mooresville, Aug. 15, 1950
97	R. A. Swaringen	Mecklenburg, July 25, 1875	N.C.M.P., 1914	Fairview, Oct. 31, 1950
99	L. B. Abernethy	Union, Jan. 30, 1881	W.N.C., 1915	Mooresville, Nov. 14, 1950
100	W. L. Hutchins	Burke, July 12, 1865	W.N.C., 1900	Charlotte, Dec. 12, 1950
98	M. A. Osborne	Yadkin, Oct. 15, 1878	W.N.C., 1902	Boonville, Jan. 3, 1951
101	P. A. Sherrill	Lincoln, Oct. 7, 1907	W.N.C., 1950	Peachland, Jan. 20, 1951
102	W. A. Wilson	Ashe, Dec. 20, 1861	Holston, 1886	Durham, Feb. 18, 1951
103	D. A. Oakley	Stokes, May 1, 1890	W.N.C., 1922	High Point, Apr. 1, 1951
104	T. F. Higgins	Yancey, Mar. 1, 1896	W.N.C., 1916	Gastonia, June 20, 1951
105	G. L. Curry	Yadkin, Mar. 23, 1874	N.C.M.P., 1905	High Point, July 7, 1951
106	J. A. Peeler	Rowan, Feb. 23, 1870	W.N.C., 1893	Hickory, Sept. 2, 1951
107	F. H. Price	Union, June 22, 1891	W.N.C., 1917	Albemarle, Oct. 8, 1951
108	J. S. Folger	Surry, Feb. 16, 1885	W.N.C., 1918	Atlanta, Ga., Nov. 4, 1951
109	C. M. Pickens	Buncombe, Jan. 20, 1867	Holston, 1892	Charlotte, Nov. 23, 1951
110	R. S. Truesdale	Montgomery, Mar. 26, 1874	S. C., 1892	Greensboro, Nov. 25, 1951
111	R. E. Hinshaw	Yadkn, Jan. 14, 1887	W.N.C., 1922	Greensboro, Dec. 29, 1951
112	P. S. Kennett	Forsyth, Dec. 4, 1890	N.C.M.P., 1917	Asheville, Jan. 21, 1952
113	D. W. Haga	Grayson, Va., Jan. 8, 1872	B.R.A., 1905	Asheboro, Mar. 29, 1952
114	S. W. Taylor	Davie, Oct. 1, 1873	N.C.M.P., 1905	Charlotte, Apr. 30, 1952
115	J. O. Banks	Madison, May 9, 1884	W.N.C., 1919	Walnut Cove, May 2, 1952
116	C. M. Short	Guilford, Jan. 26, 1875	W.N.C., 1904	Charlotte, June 21, 1952
117	L. S. Helms	Union, Aug. 11, 1884	N.C.M.P., 1918	Caroleen, July 4, 1952
118	T. G. Smith	Union, Dec. 6, 1885	W.N.C., 1925	Marion, July 5, 1952
119	W. M. Robbins	Randolph, Dec. 23, 1864	W.N.C., 1893	Lake Junaluska, Aug. 3, 1952
120	J. I. Spinks	Burke, Jan. 4, 1861	U.S.C., 1900	Asheville, Aug. 12, 1952
121	P. E. Lindley	Alamance, May 5, 1895	N.C.M.P., 1917	High Point, Oct. 9, 1952
122	W. A. Lambeth	Davidson, Oct. 5, 1879	W.N.C., 1905	Morehead City, Nov. 20, 1952
123	G. R. Brown	Stewart, Ga., July 6, 1867	Ga.M.P., 1886	Washington, D.C., Dec. 21, 1952
124	S. N. Bumgarner	Wilkes, July 30, 1871	B.R.A., 1914	Wilkesboro, Dec. 15, 1952
125	O. B. Williams	Orange, Feb. 2, 1885	N.C.M.P., 1913	Durham, Jan. 19, 1953
126	J. P. Hipps	Haywood, Apr. 10, 1877	W.N.C., 1905	Kannapolis, Feb. 6, 1953
127	L. L. Smith	Randolph, Aug. 10, 1870	W.N.C., 1894	Hickory, Mar. 31, 1953
128	R. B. Templeton	Iredell, Aug. 10, 1872	B.R.A., 1893	Tampa, Fla., Apr. 5, 1953
129	L. W. Colson	G'ville, Fla., Nov. 17, 1869	S.Ga., 1896	Asheville, May 6, 1953
130	J. D. Williams	Orange, Sept. 13, 1866	N.C.M.P., 1893	High Point, June 2, 1953
131	R. L. Bass	Lincoln, Feb. 21, 1891	W.N.C., 1927	Charlotte, June 17, 1953
132	W. L. Sherrill	Lincoln, Feb. 9, 1860	W.N.C., 1890	Charlotte, July 15, 1953
133	J. D. Morris	Union, June 5, 1874	N.C.M.P., 1913	Graham, July 21, 1953
134	J. R. Hutton	Guilford, Feb. 26, 1867	N.C.M.P., 1892	Greensboro, Sept. 29, 1953
135	R. P. Fikes	Jasper, Miss. Dec. 31, 1875	Miss., 1903	Charlotte, Jan. 13, 1954
136	C. H. Hill	Davidson, Sept. 27, 1870	N.C.M.P., 1922	Asheboro, Feb. 2, 1954
137	C. G. Isley	Alamance, July 28, 1904	N.C.M.P., 1924	Greensboro, Feb. 23, 1954
138	R. E. Hunt	Franklin, Oct. 18, 1875	N.C., 1903	Greensboro, Mar. 10, 1954
139	C. R. Ross	Stanly, Nov. 21, 1878	W.N.C., 1903	Savannah, Ga., Mar. 17, 1954
140	W. A. Stanbury	Watauga, Jan. 27, 1884	N.C., 1908	Asheboro, Mar. 20, 1954
141	T. J. Huggins	Union, Nov. 13, 1873	W.N.C., 1916	Union Co., Mar. 23, 1954
142	J. J. Gray	Transylvania, Dec. 9, 1866	W.N.C., 1891	Raleigh, June 8, 1954
143	J. N. Wise	Rowan, July 28, 1883	W.N.C., 1924	Stanly Co., July 28, 1954
144	G. W. Williams	Rockingham, Jan. 8, 1883	W.N.C., 1911	Elkin, July 29, 1954
145	D. L. Earnhardt	Stanley, Feb. 6, 1877	B.R.A., 1906	Saluda, Jan. 7, 1955
146	J. W. Kennedy	Wayne, Feb. 22, 1863	W.N.C., 1903	Durham, Feb. 4, 1955
147	C. N. Clark	Randolph, Ark., Jan. 28, 1878	St. Louis, 1900	Waynesville, Feb. 25, 1955
148	W. J. Hackney	Gibson, Tenn., Feb. 13, 1880	N.C.M.P., 1906	Charlotte, Mar. 19, 1955
149	J. A. Sharp	Rockingham, Mar. 30, 1882	W.N.C., 1904	Spencer, Mar. 29, 1955
150	W. G. McFarland	Johnston, Oct. 6, 1896	N.C., 1918	Durham, Apr. 2, 1955
151	W. H. Neese	Guilford, Feb. 24, 1881	N.C.M.P., 1913	Elkin, Apr. 8, 1955
152	H. E. Stimson	Polk, Oct. 30, 1887	W.N.C, 1924	Concord, Apr. 14, 1955
153	Elzie Myers	Bamberg, S. C., Feb. 6, 1887	S. C., 1910	Morganton, Apr. 14, 1955
154	H. C. Sprinkle	Buncombe, Dec. 10, 1868	W.N.C., 1893	Mocksville, May 3, 1955
155	R. M. Courtney	Caldwell, Nov. 1, 1874	W.N.C., 1899	Lenoir, June 2, 1955
156	M. A. Matheson	Clay, May 23, 1873	B.R.A., 1903	Newton, June 19, 1955
157	W. M. Curtis	Randolph, Feb. 18, 1867	W.N.C., 1890	Winston-Salem, July 7, 1955

Number	NAME	BIRTH (County and Date)	ADMITTED INTO TRAVELING MINISTRY	DIED (Place and Date)
158	M. A. Lewis	Guilford, May 5, 1903	W.N.C., 1927	Winston-Salem, July 11, 1955
159	C. O. Plyler	Iredell, July 25, 1898	B.R.A., 1926	Thomasville, Aug. 15, 1955
160	D. C. Ballard	Lincoln, May 7, 1881	W.N.C., 1905	Lincolnton, Oct. 6, 1955
161	B. R. Wall	Valdosta, Ga., Nov. 11, 1905	S.Ga., 1927	Charlotte, Oct. 18, 1955
162	Henry L. Powell	Surry, Sept. 14, 1867	N.C.M.P., 1893	Thomasville, Dec. 1, 1955
163	O. E. Croy	Bluefield, W. Va., Jan. 21, 1899	W.N.C., 1928	Winston-Salem, Jan. 6, 1956
164	R. L. Forbis	Union, May 2, 1896	W.N.C., 1915	Elkin, Jan. 15, 1956
165	H. W. Bell	Randolph, Nov. 29, 1892	N.C.M.P., 1927	Webster, Jan. 27, 1956
166	E. A. Bingham	Cleveland, Feb. 22, 1892	N.C.M.P., 1918	Charlotte, Apr. 15, 1956
167	C. C. Benton	McGinn, Tenn., May 25, 1895	B.R.A., 1927	Charlotte, Apr. 28, 1956
168	A. W. Plyler	Iredell, Sept. 14, 1867	W.N.C., 1892	Durham, June 28, 1956
169	R. N. Barefoot	Guilford, Jan. 16, 1926	W.N.C., 1951	Asheville, Aug. 25, 1956
170	C. B. Way	Chatham, May 20, 1889	N.C.M.P., 1925	Greensboro, Sept. 10, 1956
171	E. P. Billups	Kanawha, W. Va., Aug. 15, 1893	W. Va., 1915	Leaksville, Oct. 6, 1956
172	W. O. Goode	Lincoln, Aug. 16, 1876	W.N.C., 1901	Asheville, Oct. 7, 1956
173	W. L. Scott	Ashe, Aug. 12, 1884	W.N.C., 1916	Greensboro, Oct. 19, 1956
174	C. W. Bates	Brooklyn, N. Y., July 29, 1884	N.C.M.P., 1909	Weaverville, Jan. 25, 1957
175	N. G. Bethea	Manchester, Oct. 11, 1872	N.C.M.P., 1896	Greensboro, Feb. 24, 1957
176	W. J. Plint	New York, Feb. 10, 1877	Atl. Miss., 1904	Durham, Mar. 12, 1957
177	P. W. Tucker	Cabarrus, Nov. 13, 1874	W.N.C., 1901	Marion, Mar. 21, 1957
178	C. M. McKinney	Henderson, May 10, 1888	W.N.C., 1919	Elkin, Apr. 18, 1957
179	T. J. Houck	Ashe, May 29, 1864	W.N.C., 1905	Todd, May 16, 1957
180	J. O. Ervin	Iredell, Nov. 23, 1880	W.N.C., 1908	Charlotte, July 15, 1957
181	J. E. Pritchard	Randolph, Nov. 29, 1880	N.C.M.P., 1911	Asheboro, Aug. 10, 1957
182	J. A. Howell	Robeson, Oct. 28, 1878	W.N.C., 1920	Asheboro, Aug. 31, 1957
183	J. J. Wood	Ogdensburg, N. Y., Oct. 9, 1882	Ga.M.E., 1923	Andrews, Nov. 3, 1957
184	G. D. Herman	Catawba, Oct. 27, 1864	Holston, 1889	Asheville, Nov. 24, 1957
185	J. E. McSwain	York, S. C., July 8, 1878	N.C.M.P., 1905	Greensboro, Feb. 16, 1958
186	J. R. Warren	Forsyth, Oct. 30, 1868	W.N.C., 1921	Monroe, Apr. 9, 1958
187	R. A. Taylor	Rowan, Apr. 30, 1878	W.N.C., 1906	Gastonia, May 25, 1958
188	J. M. Varner	Randolph, July 28, 1871	W.N.C., 1918	Concord, June 28, 1958
189	J. W. Moore	York, S. C., Apr. 20, 1876	W.N.C., 1900	Elkin, Sept. 11, 1958
190	J. G. W. Holloway	Caldwell, July 1, 1864	N.C.M.P., 1889	Elkin, Oct. 22, 1958
191	J. E. Hipp	Mecklenburg, Feb. 28, 1894	W.N.C., 1921	Charlotte, Nov. 11, 1958
192	V. B. Harrison	Buncombe, Mar. 27, 1891	N. Ga., 1914	Charlotte, Dec. 18, 1958
193	A. F. Gordon	Buncombe, Feb. 21, 1918	W.N.C., 1952	Newton, Feb. 9, 1959
194	W. B. Shinn	Cabarrus, July 14, 1882	W.N.C., 1909	Salisbury, Feb. 16, 1959
195	A. C. Swofford	Cleveland, June 27, 1886	W.N.C, 1907	Ellenboro, Feb. 22, 1959
196	B. A. York	Alexander, Aug. 10, 1858	N.C., 1884	Statesville, Mar. 4, 1959
197	J. O. Cox	Randolph, June 14, 1878	W.N.C., 1920	Concord, Mar. 18, 1959
198	E. K. McLarty	Union, Apr. 17, 1869	N.C., 1897	Asheville, Mar. 22, 1959
199	J. L. Ingram	Randolph, Apr. 13, 1896	W.N.C., 1930	Thomasville, July 2, 1959
200	J. H. Trolinger	Alamance, July 1, 1890	N.C.M.P., 1917	Asheboro, Oct. 2, 1959
201	H. H. Robbins	Randolph, Oct. 20, 1870	N. Mont., 1903	Kannapolis, Oct. 14, 1959
202	S. A. Stewart	Union, July 22, 1876	W.N.C., 1903	Mesa, Ariz., Oct. 18, 1959
203	R. J. Parker	Scotland, Feb. 24, 1878	W.N.C., 1906	Tulsa, Okla., Jan. 31, 1960
204	B. A. Culp	Cabarrus, Sept. 24, 1880	B.R.A., 1911	Winston-Salem, Feb. 3, 1960
205	G. T. Rowe	Rowan, Sept. 10, 1875	W.N.C., 1896	Durham, Feb. 10, 1960
206	J. T. Bowman	Guilford, Feb. 21, 1898	N.C.M.P., 1933	Greensboro, Feb. 21, 1960
207	James Cannon III	Farmville, Va., Nov. 30, 1892	Va., 1917	Durham, Mar. 9, 1960
208	H. L. Isley	Alamance, Nov. 6, 1890	N.C.M.P., 1923	Burlington, Mar. 27, 1960
209	J. E. Yountz	Guilford, Aug. 18, 1905	W.N.C., 1929	Morganton, June 5, 1960
210	W. B. West	Buncombe, June 8, 1886	W.N.C., 1911	Asheville, Dec. 31, 1960
211	J. A. Baldwin	Richmond, Jan. 9, 1871	W.N.C., 1897	Charlotte, Mar. 5, 1961
212	E. W. Fox	Chatham, Feb. 5, 1871	W.N.C., 1895	Statesville, July 12, 1961
213	H. A. Pruyn	Sidney, N. Y., July 5, 1901	C. Pa., 1929	Shallotte, July 13, 1961
214	O. P. Ader	Davidson, Jan. 16, 1870	W.N.C., 1897	Charlotte, Aug. 31, 1961
215	R. L. Ownbey	Buncombe, Dec. 11, 1872	W.N.C., 1893	Charlotte, Sept. 1, 1961
216	A. R. Bell	Sunderland, Eng., Apr. 29, 1879	W.N.C., 1903	Carthage, Dec. 7, 1961
217	J. C. Keever	Alexander, May 12, 1870	W.N.C., 1899	Charlotte, Dec. 20, 1961
218	A. G. Dixon	Rockingham, Feb. 13, 1870	N.C.M.P., 1901	Baltimore, Md., Jan. 12, 1962
219	Brooks Jerome	Cabarrus, Sept. 4, 1895	W.N.C., 1929	Stanfield, Jan. 23, 1962
220	J. A. Burgess	Randolph, Sept. 1, 1876	N.C.M.P., 1904	Raleigh, May 23, 1962
221	E. L. Kirk	Stanly, Apr. 5, 1889	W.N.C., 1916	Chattanooga, July 15, 1962
222	R. R. Hanner, Jr.	Buncombe, May 10, 1931	W.N.C., 1961	Mexico, July 24, 1962
223	A. A. Lyerly	Rowan, June 30, 1909	W.N.C., 1934	Bossier City, La., Aug. 13, 1962
224	T. A. Groce	Greville, S. C., Sept. 22, 1878	W.N.C., 1910	Asheville, Aug. 29, 1962
225	H. R. Casto	Fairpoint, W. Va., June 6, 1873	W. Va. M.P., 1908	Weaverville, Sept. 1, 1962
226	H. M. Wellman	Davie, Feb. 26, 1889	W.N.C., 1914	Statesville, Dec. 29, 1962
227	Z. V. Arthur	Vinton, Ohio, July 21, 1889	N.W. Iowa, 1911	Sylva, Jan. 9, 1963
228	G. I. Humphreys	Calvert, Md., Nov. 5, 1881	Md. M.P., 1904	Gainesville, Fla. Mar. 12, 1963
229	J. J. Holmes	Iredell, Oct. 4, 1913	W.N.C., 1938	Lenoir, Apr. 12, 1963
230	A. Burgess	Pasquotank, Oct. 23, 1880	Atlantic, 1907	Lenoir, May 10, 1963
231	J. W. Fitzgerald	Davidson, Dec. 11, 1893	W.N.C., 1917	Charlotte, June 1, 1963
232	J. S. Hiatt	Davidson, Oct. 19, 1884	W.N.C., 1906	Elkin, July 2, 1963
233	R. A. Hunter	Stokes, Jan. 11, 1890	N.C.M.P., 1916	Winston-Salem, July 4, 1963
234	C. S. Kirkpatrick	Haywood, May 30, 1877	W.N.C., 1905	Greensboro, July 15, 1963
235	E. O. Cole	Moore, Sept. 21, 1877	W.N.C., 1907	Charlotte, July 25, 1963
236	J. C. Cornette	Grayson, Va., Jan. 2, 1891	Holston, 1913	Charlotte, Aug. 7, 1963
237	H. L. Powell	Polk, Mar. 2, 1880	S. C., 1907	Concord, Aug. 24, 1963
238	M. E. Leftwich	Russell Co., Va., Mar. 22, 1882	W.N.C., 1922	Shelby, Aug. 31, 1963
239	C. E. Williams	Cabarrus, Aug. 21, 1904	W.N.C., 1927	Canton, Oct. 12, 1963
240	P. R. Rayle	Guilford, Mar. 16, 1896	W.N.C., 1924	Greensboro, Dec. 8, 1963
241	W. B. Davis	Cleveland, July 25, 1882	W.N.C., 1911	Salisbury, Sept. 1, 1964
242	H. M. Robinson	Catawba, Sept. 22, 1910	W.N.C., 1933	Thomasville, Oct. 9, 1964
243	G. Ray Jordan	Lenoir, Nov. 11, 1896	W.N.C., 1921	Atlanta, Nov. 15, 1964
244	R. J. Barnwell	Henderson, Mar. 8, 1904	W.N.C., 1930	Thomasville, Dec. 11, 1964
245	C. W. Kirby	Forsyth, Nov. 24, 1901	W.N.C., 1933	Waynesville, Jan. 22, 1965

Number	NAME	BIRTH (County and Date)	ADMITTED INTO TRAVELING MINISTRY	DIED (Place and Date)
246	B. E. Baker	Cabarrus, June 20, 1934	W.N.C., 1962	Sarasota, Jan. 22, 1965
247	J. W. Parker	Buncombe, Dec. 7, 1893	W.N.C., 1924	Salisbury, Feb. 1, 1965
248	H. R. Cornelius	Iredell, Oct. 25, 18[illegible]	W.N.C., 1923	Newton, Mar. 28, 1965
249	M. W. Heckard	Mecklenburg, Sept. 14, 1888	W.N.C., 1917	Charlotte, Apr. 27, 1965
250	Y. D. Poole	McDowell, Sept. 26, 1884	B.R.A., 1913	Statesville, May 8, 1965
251	L. B. Hayes	Caldwell, Feb. 20, 1887	W.N.C., 1914	Caldwell Co., June 3, 1965
252	A. B. Dennis	Montgomery, Apr. 5, 1876	B.R.A., 1906	Asheville, July 28, 1965
253	J. R. Short	Cleveland, May 8, 1884	N.C.M.P., 1920	Charlotte, Aug. 6, 1965
254	Ebenezer Myers	Macon, Jan. 4, 1866	W.N.C., 1890	Lenoir, Aug. 18, 1965
255	R. E. Ward	Stokes, Mar. 29, 1878	W.N.C., 1920	Charlotte, Aug. 26, 1965
256	M. L. Chappell	Chowan, Oct. 10, 1876	Atlantic, 1898	Tyner, Sept. 13, 1965
257	F. E. Howard	Davie, Sept. 3, 1904	W.N.C., 1930	Charlotte, Oct. 29, 1965
258	W. T. Albright	Randolph, May 28, 1871	W.N.C., 1904	Greensboro, Dec. 9, 1965
259	W. M. Rathborn	Haywood, Feb. 6, 1893	W.N.C., 1922	Waynesville, Dec. 17, 1965
260	J. A. Fry	Moore, Jan. 16, 1875	W.N.C., 1906	Monroe, Jan. 4, 1966
261	G. R. Combs	Owsley, Ky., Aug. 18, 1886	Ky., 1911	Winston-Salem, Jan. 20, 1966
262	G. W. Fink	Cabarrus, July 11, 1881	W.N.C., 1914	Mocksville, Feb. 6, 1966
263	J. M. Brandon, Jr.	Rowan, Mar. 6, 1914	W.N.C., 1937	Kings Mountain, Apr. 1, 1966
264	J. L. Rayle	Guilford, Feb. 2, 1900	W.N.C., 1928	Stanley, Apr. 6, 1966
265	G. L. Wilkinson	Catawba, Feb. 9, 1896	W.N.C., 1921	Hickory, Apr. 23, 1966
266	T. V. Crouse	Surry, Oct. 20, 1875	W.N.C., 1915	Stokesdale, Apr. 27, 1966
267	A. C. Kennedy	Davidson, Aug. 4, 1888	W.N.C., 1920	Asheville, July 13, 1966
268	E. T. Clark	Randolph, Ark., Sept. 9, 1886	St. Louis, 1909	Birmingham, Aug. 29, 1966
269	C. P. Bowles	Guilford, Aug. 15, 1906	W.N.C., 1930	Albemarle, Aug. 30, 1966
270	C. H. Peace	Randolph, June 11, 1909	W.N.C., 1933	Winston-Salem, Oct. 16, 1966
271	T. W. Hager	Lincoln, Aug. 16, 1890	W.N.C., 1920	Mooresville, Oct. 17, 1966
272	E. P. Greene	Rutherford, Mar. 2, 1898	B.R.A., 1928	Forest Cty, Oct. 24, 1966
273	S. W. Johnson	Yadkin, Nov. 16, 1899	B.R.A., 1914	Gastonia, Nov. 25, 1966
274	J. L. Trollinger	Rowan, Apr. 12, 1894	N.C.M.P., 1921	Charlotte, Dec. 21, 1966
275	D. E. Canak	Fairfield,S. C., July 26, 1880	U.S.C., 1903	Greer, S. C., Jan. 25, 1967
276	A. D. Shelton	Henry, Va., June 10, 1888	N.C.M.P., 1912	Spray, Jan. 29, 1967
277	R. C. Stubbins	Orange, Jan. 28, 1885	N.C.M.P., 1908	Durham, Feb. 17, 1967
278	G. F. Hood	Catawba, June 27, 1904	W.N.C, 1929	Salisbury, Mar. 21, 1967
279	C. C. Phillips	Lee, May 23, 1913	Ky., 1955	Concord, Apr. 1, 1967
280	J. H. Armbrust	Waverly, Ohio, July 18, 1886	Ohio, 1909	Myrtle Beach, Apr. 18, 1967
281	P. T. Dixon	Craven, Sept. 11, 1898	W.N.C., 1928	Charlotte, June 16, 1967
282	Carl H. King	Mecklenburg, Jan. 25, 1898	W.N.C., 1932	Statesville, June 27, 1967
283	R. M. Price	Rockingham, Sept. 23, 1898	N.C., 1920	Greensboro, Jply 15, 1967
284	S. M. Needham	Surry, Oct. 18, 1887	N.C.M.P., 1911	Winston-Salem, July 25, 1967
285	J. L. A. Bumgarner	Wilkes, June 30, 1878	B.R.A., 1901	Charlotte, Oct. 2, 1967
286	J.E. Caldwell	Catawba, Apr. 17, 1918	W.N.C., 1942	Atlanta, Ga., Oct. 2, 1967
287	W. R. Harris	Rutherford, July 5, 1892	W.N.C., 1918	Hickory, Oct. 31, 1967
288	J. C. Kendrick	Gaston, Apr. 5, 1907	W.N.C., 1952	Polkville, Oct. 31, 1967
289	C. J. Winslow	Pasquotank, Sept. 13, 1899	B.R.A., 1926	Charlotte, Dec. 6, 1967
290	N. M. Harrison	Halifax, Nov. 8, 1891	N.C.M.P., 1918	Hgh Point, Dec. 17, 1967
291	R. L. Burge	Rutherford, Nov. 8, 1908	N.C.V., 1914	Newton, Jan. 7, 1968
292	T. R. Wolfe	Union, Nov. 8, 1877	W.N.C., 1902	Eden, Jan. 10, 1968
293	L. A. Brown	Robeson, Nov. 5, 1902	N.C.V., 1931	Greensboro, Jan. 16, 1968
294	W. A. Jenkins	Vance, Feb. 11, 1879	W.N.C., 1915	Durham, Jan. 26, 1968
295	F. E. Hartsfield	Cairo, Ga., Aug. 12, 1900	W.N.C., 1924	Lenoir, Feb. 2, 1968
296	W. B. Penny	New Hanover, July 26, 1900	N.C., 1938	Highlands, Feb. 10, 1968
297	D. D. Broome	Union, July 4, 1899	N.C.M.P., 1928	Charlotte, Apr. 29, 1968

11. Roll of Deceased Supply Pastors

Note: This roll begins in 1956 when the question, "What supply pastors have died this year?" was placed in the disciplinary questions.

Number	NAME	BIRTH (County and Date)	DIED (Place and Date)
1	Robert Lee Poindexter	Macon, June 14, 1899	Franklin, March 13, 1960
2	Loy Chafin Cornwell	Gaston, Sept. 16, 1884	R. College, Nov. 23, 1961
3	James Carl Sorrells	Yancey, Jan. 1, 1893	Sylva, Nov. 13, 1963
4	James Roland Williams	Randolph, Dec. 25, 1911	Asheboro, Nov. 17, 1963
5	Samuel Russell Ward	Stokes, Dec. 6, 1894	Madison, Jan. 27, 1964
6	Theemon Garrett Williams	Rockingham, June 20, 1886	Stokesdale, Sept. 29, 1964
7	Jennings William Prichard	Alexander, Sept. 29, 1897	Alexander, July 5, 1965
8	Gordon Eastman Keeler	Buncombe, Nov. 10, 1896	Oteen, Feb. 28, 1966
9	Artes Theodore Tuttle	Stokes, Aug. 17, 1907	Thomasville, March 24, 1966
10	Granville Booker Gwyn	Patrick, Va., Dec. 31, 1892	Winston-Salem, Sept. 5, 1966
11	James Davis Pyatt	McDowell, July 8, 1889	Charlotte, March 23, 1968

STATISTICAL TABLES

Compiled and Edited

by

R. PASCHAL WAUGH

Conference Statistician

CONTENTS

Statistician's Condensed Report ..... Page 368

District Tables ..... Page 370

Recapitulation Tables ..... Page 526

Special Tables

1. Salary and Expense Account for Churches with Associate Pastors ..... Page 530
2. Salaries of Men in Special Appointment ..... Page 531

The statistics contained in these tables for the Conference Year 1967-1968 are for a year covering 12 months. These statistics are compiled from Pastors' Reports from the former Western North Carolina Conference; statistics for churches in the former North Carolina-Virginia Conference are available in a Journal printed by that Conference and cover a period of 10 months.

Conference Statistician's Condensed Report

CHURCH MEMBERSHIP

1. Total full members reported last year, 272,334.
2. Received this year on profession of faith or restored, 5,866.
3. Received by transfer from other Methodist Churches, 5,322.
4. Received from other denominations, 2,113.
5. Removed by transfer to other Methodist Churches, 5,034.
6. Removed by Quarterly Conference action or withdrawn, 2,714.
7. Removed by transfer to other denominations, 1,958.
8. Removed by death, 2,702.
9. Total full members, 273,227.
10. Average attendance at Sunday morning worship services, 115,989.
11. Infants presented by parents or guardians, 2,292.
12. All others: children, youth, adults, 3,028.
13. Preparatory members now on roll (baptized children under 16), 29,144.

CHURCH SCHOOLS

16. Total officers, teachers, other leaders (do not include lines 17-22), 21,264.
17. Total children (0-11 in entire church school, except nursery home members), 52,354.
18. Total nursery home members, 4,293.
19. Total youth (12-18 years) in entire church school (except youth home and ext. members), 35,820.
20. Youth Home and Extension members, 4,507.
21. Adults (19 and older) in entire church school (except adult home and extension members), 96,121.
22. Adult Home and Extension members, 7,544.
23. Total church school membership (add lines 16-22 inclusive), 221,903.
24. Average attendance at Sunday School (all ages), 115,478.
25. Average attendance Methodist Sunday Evening Fellowship (all ages), 12,888.
26. Average attendance additional sessions of children, 11,460.
27. Average attendance MYF Sunday evening meetings (inc. also in line 25), 14,501.
28. Average attendance of adults in church school meetings other than Sunday School, 13,351.
31. Number of church schools on charge, 1,090.
32. Methodist pupils and constituents in vacation church schools, 47,947.
33. Church school members joining the church on profession of faith, 4,819.
34. Number of classes or groups in church school, 10,736.
35. Number of classes or groups using Approved Methodist Lesson Materials, 10,318.
36. Church school offering for World Service and Conference Benevolences, $68,709.

WOMAN'S SOCIETY OF CHRISTIAN SERVICE

37. Membership (including Wesleyan Service Guilds), 43,923.
38. Amount paid for local church and community work, $380,136.

METHODIST MEN'S CLUBS

40. Membership in Methodist Men's Clubs, 11,705.
41. Number of *Together* subscriptions, 10,661.
42. Number of organized churches, 1,103.

PROPERTY AND OTHER ASSETS

44. Estimated value of church buildings, equipment, and land, $125,912,490.
45. Estimated value of parsonages, furniture, and land, $16,208,298.
46. Estimated value of other assets (cash, bonds, other property, etc.), $7,335,278.
47. Indebtedness on Items Nos. 44, 45, 46, $12,997,568.
48. Other indebtedness, $77,421.

EXPENDITURES FOR LOCAL CHURCH

51. Principal and interest on old indebtedness, loan, mortgages, etc., $2,898,734.
52. Buildings and improvements (not including funds borrowed), $3,020,250.
53. Church School: Lesson materials, supplies, administration, etc., $1,227,661.
54. Other current expenses, etc., $4,400,293.

MINISTERIAL SUPPORT

55. Pastors' and Associate(s) Salary, $3,782,783.
57. Travel allowance paid pastors and associates, $241,490.
58. Utilities paid pastors and associates, $73,832.
59. District Superintendents' Fund, $165,457.
60. Episcopal Fund, $67,301.
61. Conference Claimants' Fund, $871,669.
62. Minimum Salary Fund, $142,150.

CONNECTIONAL FUNDS

66. Jurisdictional, Area, Conference and District Administration Funds, $113,829.
67. Interdenominational Cooperation Fund, $1,481.

BENEVOLENCES

72. World Service and Conference Benevolences, $944,940.
73. World Service Special Gifts, $11,683.
74. General Advance Specials, $450,724.
75. One Great Hour of Sharing, $20,701.
76. Fellowship of Suffering and Service, $22,088.
77. Television-Radio Ministry Fund, $4,448.
78. Methodist Student Day, $7,032.
79. Methodist Youth Fund, $30,568.
80. Race Relations Sunday, $10,059.
83. Christian Education Sunday, $15,019.
84. Operational Expenses: Colleges, Universities and Seminars, $752,197.
85. Operational Expenses: Wesley Foundations, $5,789.
86. Capital Expenditures: Colleges, Universities, Seminaries, and Wesley Foundations, $22,545.
88. Conference Advance Specials, $55,974.
89. Hospitals, $33,661.
90. Homes for Children, Youth and the Aged, $477,673.
91. Commitment Day, $7,532.
92. Methodist Builders' Club, $118,717.
93. District Mission Society ($1.00 per), $253,361.
94. All Other Benevolences, $248,002.
95. W.S.C.S. (including W.S.G.): Cash sent to District or Conference Treasurer, $341,520.
99. Grand Total Paid (not including funds borrowed), $20,841,163.

ALBEMARLE DISTRICT—Table 1-A

List Number	CHARGE, CHURCH AND PASTOR	Research Number	CHURCH MEMBERSHIP													CHURCH SCHOOL MEMBERSHIP							
			1 Total Full Members Reported Last Year	2 Rec. this year on Profession of Faith or Restored	3 Received by Transfer from Other Methodist Churches	4 Received from Other Denominations	5 Removed by Transfer to Other Methodist Churches	6 Removed by Q. C. Action or Withdrawn	7 Removed by Transfer to Other Denominations	8 Removed by Death	9 Total Full Members	10 Average Attendance at Sunday Morning Worship Service(s)	11 Baptisms—Infants presented by Parents or Guardians	12 Baptisms—All Others, Children, Youth, Adults	13 Preparatory Members Now on Roll (Baptized Children under 16)	16 Total Officers, Teachers and Other Leaders (Do not include in 17-22)	17 Children—(0-11 Years) in Entire Church School (Except Nursery Home Members)	18 Nursery Home Members	19 Youth (12-18 Years) in entire Church School (Except Youth Home and Ext. Members)	20 Youth Home and Extension Members	21 Adults (19 and older) in entire Church School (Except Adult Home and Ext. Members)	22 Adult Home and Extension Members	23 Total Church School Membership (Add Columns 16-22, inclusive)
	Albemarle:																						
1	**Central**—W. T. Medlin, Jr.	Sta 5	857	16	38	4	17	....	10	8	880	350	11	8	87	66	125	18	115	67	320	16	727
2	**First Street**—A. L. Phibbs	Sta 6	448	6	4	....	4	....	5	12	437	145	1	....	10	30	36	9	48	....	163	17	303
3	**Main Street**—O. L. Easter	Sta 12	389	10	6	1	10	....	5	2	389	180	1	6	38	28	62	3	44	17	192	7	353
4	**Parkway-Pine Grove**—S. L. Martin		254	6	1	3	1	....	3	4	256	125	1	6	8	19	42	....	31	....	104	....	196
	Parkway	Sta 21	69	3	....	2	....	....	....	1	73	30	1	3	2	7	2	....	5	....	16	....	30
	Pine Grove	Sta 22	185	3	1	1	1	....	3	3	183	95	....	3	6	12	40	....	26	....	88	....	166
5	**Tabernacle**—D. Heafner	Sta 29	187	....	2	....	....	1	4	....	184	125	1	....	72	....	39	....	35	....	101	....	175
6	**Albemarle Circuit**—J. R. Faggart		497	6	4	10	7	1	5	7	497	290	1	6	21	35	79	7	109	7	283	15	535
	Porter	Sta 23	138	4	....	2	7	....	4	1	132	80	....	4	1	10	22	3	29	2	71	3	140
	Stony Hill	Sta 28	211	2	4	3	....	....	1	2	217	140	1	2	13	14	49	2	42	3	138	8	256
	Union Chapel	Sta 30	148	....	....	5	....	1	....	4	148	70	....	....	7	11	8	2	38	2	74	4	139
7	**Ansonville**—J. A. Petty		318	....	2	....	3	....	2	....	315	145	4	2	22	23	46	8	48	12	105	6	248
	Ansonville	Ans 1	115	....	2	....	3	....	2	....	112	50	2	2	9	9	18	4	21	5	45	3	105
	Cedar Hill	Ans 3	62	....	....	....	....	....	....	....	62	38	2	....	8	7	15	2	10	3	31	2	70
	Concord	Ans 4	113	....	....	....	....	....	....	....	113	34	....	....	5	7	13	2	17	4	29	1	73
	Salem	Ans 21	28	....	....	....	....	....	....	....	28	23	....	....	....	....	....	....	....	....	....	....	....
8	**Badin**—T. Streater	Sta 1	331	12	1	4	1	....	1	1	345	110	1	4	3	18	37	....	33	....	91	3	182
9	**Bethany**—H. L. Blackwelder	Sta 2	227	3	8	1	....	....	....	2	237	115	5	....	27	22	60	4	39	5	70	6	206
10	**Bethel-Palestine**—C. W. Dennis		358	5	....	....	....	....	....	1	362	....	5	5	18	42	116	....	50	....	203	....	411
	Bethel	Sta 3	132	....	....	....	....	....	....	....	132	....	3	....	8	29	42	....	15	....	99	....	185
	Palestine	Sta 20	226	5	....	....	....	....	....	1	230	....	2	5	10	13	74	....	35	....	104	....	226
11	**Bethlehem**—L. L. VunCannon	Uni 4	454	8	4	1	5	....	1	3	458	226	8	2	57	52	85	26	50	....	180	22	415
12	**Camp Ground**—H. Morrison		414	10	3	1	15	9	2	15	387	212	5	5	62	35	67	6	62	....	163	13	346
	Bond's Grove	Uni 5	138	1	....	....	5	3	2	5	124	55	2	....	28	9	17	2	15	....	40	4	87
	Pleasant Grove	Uni 22	79	3	....	....	6	6	....	3	67	42	1	....	9	6	12	1	8	....	43	4	74
	Union	Uni 27	125	....	3	1	4	....	....	6	119	65	2	....	15	10	19	2	28	....	50	3	112
	Wesley Chapel	Uni 32	72	6	....	....	....	....	....	1	77	50	....	5	10	10	19	1	11	....	30	2	73
13	**Friendship**—J. G. Allred		326	8	....	1	....	....	....	2	333	203	4	9	18	42	83	3	80	7	136	5	356
	Friendship	Sta 7	224	8	....	1	....	....	....	1	232	125	3	8	11	32	56	2	53	4	96	3	246
	Oak Grove	Sta 19	102	....	....	....	....	....	....	1	101	78	1	1	7	10	27	1	27	3	40	2	110
14	**Hebron**—C. A. Pope		315	2	....	....	2	2	1	4	308	131	1	....	37	32	70	9	41	5	155	12	324
	Bethel	Uni 3	93	....	....	....	....	....	1	....	92	26	....	....	10	10	19	3	11	3	50	6	102
	Hebron	Uni 11	113	2	....	....	1	....	....	2	112	51	....	....	12	12	23	4	18	1	51	3	112
	Mt. Carmel	Uni 18	109	....	....	....	1	2	....	2	104	54	1	....	15	10	28	2	12	1	54	3	110

15 Indian Trail-Stallings—A. B. Brolon																					
Indian Trail ..... Uni 12	342	5	6	....	1	....	....	2	350	150	2	2	....	10	43	....	32	....	102	....	187
Stallings ..... Uni 25	159	....	2	....	....	....	3	....	158	70	1	1	....	12	43	....	25	....	70	....	150
16 Lilesville—T. A. Plyler, Jr.	**483**	**17**	**3**	**2**	**3**	....	**1**	**6**	**495**	**200**	**1**	**12**	**31**	**38**	**50**	**5**	**84**	**4**	**168**	**16**	**365**
Forrestville ..... Ans 6	184	3	1	1	....	....	....	4	185	70	....	2	12	13	18	3	28	....	61	1	124
Lilesville ..... Ans 11	137	4	2	1	2	....	....	1	141	62	1	....	9	17	13	2	28	....	62	....	122
Olivet ..... Ans 16	113	10	....	....	1	....	1	....	121	51	....	10	9	8	19	....	28	....	45	....	100
Savannah ..... Ans 23	49	....	....	....	....	....	....	1	48	17	....	....	1	....	....	....	....	4	....	15	19
17 Locust-Oakboro—F. E. Church	**135**	**3**	....	....	**3**	**3**	....	**3**	**129**	....	....	**2**	**7**	**21**	**29**	....	**20**	....	**41**	**1**	**112**
Locust ..... Sta 9	51	....	....	....	1	3	....	1	46	....	....	....	....	9	19	....	11	....	29	1	69
Oakboro ..... Sta 18	84	3	....	....	2	....	....	2	83	....	....	2	7	12	10	....	9	....	12	....	43
18 Marshville—G. O. Bowman	**298**	**9**	**6**	**4**	**11**	**6**	**1**	**3**	**296**	**153**	**3**	**8**	**38**	**29**	**58**	**2**	**42**	....	**134**	**4**	**269**
Gilboa ..... Uni 8	83	6	....	2	....	....	....	1	90	48	1	7	10	10	12	1	12	....	32	2	69
Marshville ..... Uni 13	215	3	6	2	11	6	1	2	206	105	2	1	28	19	46	1	30	....	102	2	200
19 Midway-Smyrna-Trinity—J. Hilton	**168**	....	**1**	....	....	....	**1**	**3**	**165**	**90**	....	....	**7**	**26**	**36**	**7**	**34**	**2**	**60**	**5**	**170**
Midway ..... Uni 15	51	....	....	....	....	....	....	2	49	25	....	....	....	8	6	2	8	....	16	2	42
Smyrna ..... Uni 24	77	....	....	....	....	....	1	1	75	40	....	....	1	10	18	3	14	2	32	3	82
Trinity ..... Uni 26	40	....	1	....	....	....	....	....	41	25	....	....	6	8	12	2	12	....	12	....	46
20 Mineral Springs—E. A. Cook, Jr. .. Uni 17	**212**	....	**1**	**1**	**3**	....	....	**1**	**210**	**110**	**3**	**2**	**18**	**18**	**34**	....	**40**	....	**100**	....	**192**
Monroe:																					
21 Benton Heights—F. Brooks ..... Uni 2	**108**	**2**	....	....	**5**	**4**	**1**	....	**100**	**65**	....	**2**	**12**	**12**	**22**	**3**	**15**	**3**	**33**	**3**	**91**
22 Central—M. E. Harbin ..... Uni 7	**1193**	**30**	**36**	**6**	**29**	....	**5**	**12**	**1219**	**450**	**8**	**7**	**179**	**95**	**238**	**26**	**124**	**68**	**268**	**20**	**839**
23 Memorial-Sutton Park—L. H. Woodard ..	**263**	**4**	**5**	**6**	**3**	....	**2**	**1**	**272**	**125**	**2**	**2**	**2**	**17**	**56**	**4**	**30**	....	**142**	....	**249**
Memorial ..... Uni 21	195	4	5	5	1	....	....	....	208	100	2	2	2	12	46	4	24	....	120	....	206
Sutton Park ..... Uni 35	68	....	....	1	2	....	2	1	64	25	....	....	....	5	10	....	6	....	22	....	43
24 Morven—F. R. Davis	**542**	**14**	....	....	**2**	**11**	**6**	**11**	**526**	**205**	**2**	**12**	....	**37**	**37**	....	**58**	....	**129**	....	**261**
Morven ..... Ans 13	157	4	....	....	2	....	....	3	156	55	....	....	....	8	10	....	14	....	57	....	89
Pleasant Hill ..... Ans 18	203	....	....	....	....	....	2	2	199	60	1	2	....	8	8	....	20	....	28	....	64
Sandy Plains ..... Ans 22	101	9	....	....	....	3	3	3	101	45	1	9	....	14	9	....	12	....	25	....	60
Shiloh ..... Ans 24	81	1	....	....	....	8	1	3	70	45	....	1	....	7	10	....	12	....	19	....	48
25 New Hope (Union Co.)—H. D. Sims Uni 20	**160**	**2**	**3**	**1**	....	....	....	**2**	**164**	**103**	**4**	**2**	**9**	**10**	**38**	**32**	**28**	**2**	**36**	**8**	**154**
26 New Hope-Bethel—E. F. Kale	**396**	....	....	....	....	....	....	**3**	**393**	**187**	**6**	....	**18**	**47**	**63**	**15**	**58**	**5**	**154**	**8**	**350**
Bethel ..... Ans 2	130	....	....	....	....	....	....	2	128	55	3	....	4	15	25	4	15	2	50	2	113
Hanna ..... Ans 9	81	....	....	....	....	....	....	....	81	50	1	....	5	11	17	5	18	1	52	3	107
Long Pine ..... Ans 12	54	....	....	....	....	....	....	....	54	25	....	....	....	5	3	2	3	....	10	1	24
New Hope ..... Ans 15	131	....	....	....	....	....	....	1	130	57	2	....	9	16	18	4	22	2	42	2	106
27 New London-Bethesda—E. F. Pepper, Jr....	**251**	**8**	**3**	**7**	....	....	....	**5**	**264**	**135**	**1**	**8**	....	**19**	**39**	....	**34**	**6**	**110**	....	**208**
Bethesda ..... Sta 32	67	8	3	2	....	....	....	1	79	55	....	8	....	8	10	....	17	3	35	....	73
New London ..... Sta 15	184	....	....	5	....	....	....	4	185	80	1	....	....	11	29	....	17	3	75	....	135
28 Norwood: **First**—D. E. Rollins ..... Sta 17	**377**	**3**	....	....	**10**	**1**	**1**	**2**	**366**	**115**	**1**	....	**46**	**16**	**50**	**3**	**41**	....	**156**	**19**	**285**
29 Norwood Circuit—C. S. Duke	**559**	**1**	**3**	**1**	**5**	**34**	**3**	**7**	**515**	**230**	**1**	**2**	**1**	**36**	**75**	....	**95**	**8**	**139**	**30**	**383**
Cedar Grove ..... Sta 4	117	....	....	....	2	6	1	1	107	45	....	....	....	8	15	....	12	2	34	6	77
Green Memorial ..... Sta 8	137	....	2	....	....	7	....	....	132	50	....	....	....	9	10	....	30	2	33	5	89
Mt. Zion ..... Sta 14	173	1	1	1	2	3	2	1	168	80	1	2	1	9	25	....	28	2	40	8	112
Randall ..... Sta 24	132	....	....	....	1	18	....	5	108	55	....	....	....	10	25	....	25	2	32	11	105
30 Peachland—W. F. Heffner	**492**	**9**	**3**	**2**	**5**	....	**1**	**8**	**492**	**228**	....	**7**	....	**34**	**124**	....	**76**	**4**	**210**	....	**448**
Fountain Hill ..... Ans 7	81	....	....	....	2	....	....	2	77	33	....	....	....	5	12	....	11	....	34	....	62
Hopewell ..... Ans 10	285	9	3	2	3	....	....	3	293	126	....	7	....	16	85	....	47	....	110	....	258
Mt. Moriah ..... Uni 19	38	....	....	....	....	....	....	1	37	24	....	....	....	5	13	....	2	....	18	....	38
Peachland ..... Ans 17	88	....	....	....	....	....	1	2	85	45	....	....	....	8	14	....	16	4	48	....	90
31 Polkton—F. Wooten	**432**	**7**	....	**1**	**3**	**1**	....	**3**	**433**	**230**	**4**	**7**	**28**	**39**	**102**	....	**61**	....	**162**	....	**364**
Mt. Vernon ..... Ans 14	95	3	....	....	....	....	....	1	97	50	2	3	4	7	20	....	8	....	51	....	86
Polkton ..... Ans 19	155	....	....	....	1	1	....	1	152	70	2	....	11	10	34	....	20	....	32	....	96
Poplar Hill ..... Ans 20	91	4	....	1	1	....	....	1	94	65	....	4	2	14	25	....	12	....	44	....	95
Wightman ..... Ans 27	91	....	....	....	1	....	....	....	90	45	....	....	11	8	23	....	21	....	35	....	87

ALBEMARLE DISTRICT—Table 1-A (Continued)

List Number	CHARGE, CHURCH AND PASTOR	Research Number	CHURCH MEMBERSHIP													CHURCH SCHOOL MEMBERSHIP							
			1 Total Full Members Reported Last Year	2 Rec. this year on Profession of Faith or Restored	3 Received by Transfer from Other Methodist Churches	4 Received from Other Denominations	5 Removed by Transfer to Other Methodist Churches	6 Removed by Q. C. Action or Withdrawn	7 Removed by Transfer to Other Denominations	8 Removed by Death	9 Total Full Members	10 Average Attendance at Sunday Morning Worship Service(s)	11 Baptisms—Infants presented by Parents or Guardians	12 Baptisms—All Others, Children, Youth, Adults	13 Preparatory Members Now on Roll (Baptized Children under 16)	16 Total Officers, Teachers and Other Leaders (Do not include in 17-22)	17 Children—(0-11 Years) in Entire Church School (Except Nursery Home Members)	18 Nursery Home Members	19 Youth (12-18 Years) in entire Church School (Except Youth Home and Ext. Members)	20 Youth Home and Extension Members	21 Adults (19 and older) in entire Church School (Except Adult Home and Ext. Members)	22 Adult Home and Extension Members	23 Total Church School Membership (Add Columns 16-22, inclusive)
32	**Prospect**—C. L. Sides	Uni 23	223	9	4	....	4	....	....	2	230	133	6	4	45	18	53	1	35	7	113	17	244
33	**Richfield-New Mt. Tabor**—A. B. Weaver		235	1	2	....	5	....	....	1	232	176	4	1	37	39	25	....	31	6	85	12	198
	New Mt. Tabor	Sta 16	133	1	2	....	3	....	....	1	132	112	4	1	31	18	14	....	21	5	46	2	106
	Richfield	Sta 26	102	....	....	....	2	....	....	....	100	64	....	....	6	21	11	....	10	1	39	10	92
34	**Rolling Hills-Grace**—R. L. Poindexter		166	5	9	2	1	....	2	4	175	115	1	1	16	15	42	....	27	....	107	....	191
	Grace	Uni 9	100	4	4	....	1	....	....	4	103	65	....	....	....	6	17	....	15	....	58	....	96
	Rolling Hills	Uni 36	66	1	5	2	....	....	2	....	72	50	1	1	16	9	25	....	12	....	49	....	95
35	**Salem**—D. Flynn	Sta 27	311	5	2	....	3	....	....	1	314	101	....	....	28	22	55	....	50	....	141	11	279
36	**Stanfield**—R. E. Sides		444	3	....	1	3	....	1	3	441	....	4	2	30	20	75	....	49	14	160	10	328
	Love's Chapel	Sta 10	161	2	....	....	2	....	1	....	160	....	2	1	12	9	26	....	24	6	50	7	122
	Love's Grove	Sta 11	283	1	....	1	1	....	....	3	281	....	2	1	18	11	49	....	25	8	110	3	206
37	**Unionville**—H. O. Huss		276	3	3	4	1	....	3	1	281	....	4	3	....	25	60	5	59	....	110	....	259
	Mill Grove	Uni 16	75	3	....	3	1	....	1	....	79	....	4	3	....	9	22	....	18	....	31	....	80
	Union Grove	Uni 28	68	....	1	....	....	....	1	....	68	....	....	....	....	6	14	....	20	....	43	....	83
	Unionville	Uni 29	30	....	....	....	....	....	1	1	28	....	....	....	....	....	....	....	....	....	....	....	....
	Zion	Uni 34	103	....	2	1	....	....	....	....	106	....	....	....	....	10	24	5	21	....	36	....	96
38	**Wade**—R. T. McLawhorn		155	1	3	....	3	....	1	....	155	63	1	1	1	16	36	....	26	....	56	....	134
	Grace	Ans 8	25	....	3	....	....	....	....	....	28	18	....	....	....	7	11	....	11	....	11	....	40
	Wade	Ans 26	130	1	....	....	3	....	1	....	127	45	1	1	1	9	25	....	15	....	45	....	94
39	Wadesboro: **First**—E. D. Page	Ans 5	835	21	22	5	13	....	4	13	853	261	2	6	76	44	139	8	96	35	265	10	597
40	**Waxhaw**—F. W. D. Bangle		186	18	11	1	1	....	....	....	215	94	6	6	24	14	31	4	27	2	55	4	137
	Heath Memorial	Uni 10	20	....	....	....	....	....	....	....	20	13	....	....	....	2	4	....	4	....	6	....	16
	Waxhaw	Uni 30	166	18	11	1	1	....	....	....	195	81	6	6	24	12	27	4	23	2	49	4	121
41	**Weddington**—E. U. Stephens		351	....	7	4	3	2	....	2	355	168	2	....	52	30	60	2	31	5	108	12	248
	Antioch	Uni 1	99	....	....	....	....	2	....	....	97	38	....	....	6	7	18	....	5	....	23	5	58
	Weddington	Uni 31	252	....	7	4	3	....	....	2	258	130	2	....	46	23	42	2	26	5	85	7	190
42	**Wesley Chapel**—W. H. Faggart	Sta 31	234	....	4	1	10	....	....	1	228	275	2	....	35	16	40	....	34	4	76	3	173
43	**Wingate**—J. F. Weekley		217	....	2	....	17	36	5	3	158	70	3	....	18	48	18	3	22	11	80	25	207
	Center	Uni 6	50	....	....	....	....	9	2	....	39	20	1	....	8	18	5	....	4	3	20	10	60
	Wingate	Uni 33	167	....	2	....	17	27	3	3	119	50	2	....	10	30	13	3	18	8	60	15	147
	Total		15578	272	214	75	212	111	80	164	15572	6659	123	153	1238	1267	2718	213	2169	306	5836	340	12849
	Total Last Year		15616	316	217	111	195	248	80	159	15578	6985	116	209	1157	1331	2901	227	2345	316	5789	315	13224
	Increase						17			5			7		81						47	25	
	Decrease		38	44	3	36		137			6	326		56		64	183	14	176	10			375

List Number	CHARGE, CHURCH AND PASTOR	Research Number	CHURCH SCHOOLS — ATTENDANCE: 24 Average Attendance at Sunday School (all ages)	25 Av. Attendance Methodist Sunday Evening Fellowship (all ages)	26 Average Attendance Add'l Sessions—Children	27 Av. Att. MYF Sunday Evening Meetings (include also in col. 25)	28 Av. Attendance Adults in Ch. Sch. Mtgs. other than Sunday School	CHURCH SCHOOLS — ADDITIONAL INFORMATION: 31 Number of Church Schools on Charge	32 Methodist Pupils and Constituents in Vacation Church Schools	33 Church School Members Joining the Church on Profession of Faith	34 No. Classes or Groups in Church School	35 No. of Classes or Groups Using Amp. Methodist Lesson Materials	36 Church School Offering for World Service and Conf. Benevolences	W.S.C.S. 37 Membership (inc. W.S.C.)	38 Amount Paid for Local Church and Community Work	40 Membership in Methodist Men's Clubs	41 Number "Together" Subscriptions	42 Number of Organized Churches	PROPERTY AND OTHER ASSETS 44 Estimated Value of Church Buildings, Equipment & Land	45 Estimated Value of Parsonages, Furniture, and Land	46 Estimated Value of Other Assets (cash, bonds, other property, etc.)	47 Indebtedness on Items 44, 45, 46	48 Other Indebtedness
	Albemarle:																						
1	**Central**—W. T. Medlin, Jr.	Sta 5	395	....	117	91	125	1	81	14	19	19	930	192	45	....	5	1	413100	58900	25000	13049	3600
2	**First Street**—A. L. Phibbs	Sta 6	151	....	11	15	12	1	36	6	16	16	....	110	945	....	....	1	130000	23000	....	....	....
3	**Main Street**—O. L. Easter	Sta 12	185	47	20	22	25	1	55	8	13	13	....	95	538	20	8	1	327000	26000	30000	49141	....
4	**Parkway-Pine Grove**—S. L. Martin		115	....	....	15	....	2	65	6	15	15	....	25	172	....	....	2	122000	20000	8000	....	....
	Parkway	Sta 21	18	....	....	....	....	1	35	3	5	5	....	....	....	....	....	1	50000	....	....	....	....
	Pine Grove	Sta 22	97	....	....	15	....	1	30	3	10	10	....	25	172	....	....	1	....	20000	8000	....	....
5	**Tabernacle**—D. Heafner	Sta 29	120	....	....	7	....	1	70	....	11	11	....	....	....	....	....	....	72000	....	....	....	....
6	**Albemarle Circuit**—J. R. Faggart		323	....	....	30	26	3	119	6	32	32	....	50	444	25	10	3	323000	13000	1000	....	....
	Porter	Sta 23	96	....	....	10	8	1	45	4	10	10	....	18	36	....	2	1	68000	4334	334	....	....
	Stony Hill	Sta 28	147	....	....	15	11	1	55	2	13	13	....	18	168	25	6	1	147000	4333	333	....	....
	Union Chapel	Sta 30	80	....	....	5	7	1	19	....	9	9	....	14	240	....	2	1	108000	4333	333	....	....
7	**Ansonville**—J. A. Petty		142	16	60	16	43	3	60	....	15	15	....	....	580	....	1	4	124100	22000	6000	....	....
	Ansonville	Ans 1	66	7	28	7	19	1	28	....	7	7	....	....	550	....	....	1	75000	....	5000	....	....
	Cedar Hill	Ans 3	40	2	14	2	12	1	14	....	4	4	....	....	15	....	....	1	19000	....	500	....	....
	Concord	Ans 4	36	7	18	7	12	1	18	....	4	4	....	....	15	....	1	1	28000	....	500	....	....
	Salem	Ans 21	....	....	....	....	....	....	....	....	....	....	....	....	....	....	....	1	2100	....	....	....	....
8	**Badin**—T. Streater	Sta 1	110	....	....	....	25	1	45	5	11	11	....	72	567	25	5	1	75000	39000	38767	....	....
9	**Bethany**—H. L. Blackwelder	Sta 2	110	20	10	20	12	1	60	....	10	10	....	35	197	18	2	1	65000	18000	....	6268	....
10	**Bethel-Palestine**—C. W. Dennis		202	....	....	22	27	2	100	5	21	21	....	65	1220	....	1	2	150000	15000	....	1642	....
	Bethel	Sta 3	70	....	....	10	12	1	25	....	8	8	....	39	1041	....	....	1	50000	....	....	....	....
	Palestine	Sta 20	132	....	....	12	15	1	75	5	13	13	....	26	179	....	1	1	100000	15000	....	1642	....
11	**Bethlehem**—L. L. VunCannon	Uni 4	214	52	60	22	40	1	66	8	18	18	....	113	1100	46	11	1	93000	15000	4500	....	....
12	**Camp Ground**—H. Morrison		227	15	....	15	....	4	81	9	23	23	....	70	951	....	38	4	118195	9000	10500	....	....
	Bond's Grove	Uni 5	57	....	....	....	....	1	25	....	7	7	....	25	350	....	1	1	14500	2250	10500	....	....
	Pleasant Grove	Uni 22	43	....	....	....	....	1	11	2	3	3	....	15	123	....	4	1	43500	2250	....	....	....
	Union	Uni 27	67	15	....	15	....	1	30	1	7	7	....	20	147	....	33	1	35695	2250	....	....	....
	Wesley Chapel	Uni 32	60	....	....	....	....	1	15	6	6	6	....	10	331	....	....	1	24500	2250	....	....	....
13	**Friendship**—J. G. Allred		205	130	85	28	26	2	85	8	20	20	....	62	400	....	....	2	100000	30000	....	10000	....
	Friendship	Sta 7	130	76	50	16	16	1	50	8	11	11	....	32	300	....	....	1	80000	30000	....	10000	....
	Oak Grove	Sta 19	75	54	35	12	10	1	35	....	9	9	....	30	100	....	....	1	20000	....	....	....	....
14	**Hebron**—C. A. Pope		143	....	....	....	10	3	78	....	21	21	....	43	466	53	....	3	130000	19000	450	1100	....
	Bethel	Uni 3	32	....	....	....	....	1	....	....	5	5	....	10	....	23	....	1	60000	....	....	....	....
	Hebron	Uni 11	54	....	....	....	....	1	37	....	8	8	....	18	393	18	....	1	35000	19000	....	1100	....
	Mt. Carmel	Uni 18	57	....	....	....	10	1	41	....	8	8	....	15	73	12	....	1	35000	....	450	....	....

ALBEMARLE DISTRICT—Table 1-B (Continued)

List Number	CHARGE, CHURCH AND PASTOR	Research Number	CHURCH SCHOOLS: ATTENDANCE: 24 Average Attendance at Sunday School (all ages)	25 Av. Attendance Methodist Sunday Evening Fellowship (all ages)	26 Average Attendance Add'l Sessions—Children	27 Av. Att. MYF Sunday Evening Meetings (include also in col. 25)	28 Av. Attendance Adults in Ch. Sch. Mtgs. other than Sunday School	ADDITIONAL INFORMATION: 31 Number of Church Schools on Charge	32 Methodist Pupils and Constituents in Vacation Church Schools	33 Church School Members Joining the Church on Profession of Faith	34 No. Classes or Groups in Church School	35 No. of Classes or Groups Using App. Methodist Lesson Materials	36 Church School Offering for World Service and Conf. Benevolences	W.S.C.S.: 37 Membership (inc. W.S.C.)	38 Amount Paid for Local Church and Community Work	40 Membership in Methodist Men's Clubs	41 Number "Together" Subscriptions	42 Number of Organized Churches	PROPERTY AND OTHER ASSETS: 44 Estimated Value of Church Buildings, Equipment & Land	45 Estimated Value of Parsonages, Furniture, and Land	46 Estimated Value of Other Assets (cash, bonds, other property, etc.)	47 Indebtedness on Items 44, 45, 46	48 Other Indebtedness
15	**Indian Trail-Stallings**—A. B. Bruton		180	....	....	45	....	2	74	5	16	16	371	81	421	....	5	2	71750	22000	....	....	....
	Indian Trail	Uni 12	120	....	....	25	....	1	49	5	11	11	371	63	279	....	5	1	45000	....	....	....	....
	Stallings	Uni 25	60	....	....	20	....	1	25	....	5	5	....	18	142	....	....	1	26750	....	....	....	....
16	**Lilesville**—T. A. Plyler, Jr.		171	57	....	45	....	4	105	17	27	27	206	63	700	12	12	4	114000	22000	14000	....	....
	Forrestville	Ans 6	65	30	....	12	....	1	35	3	9	9	....	20	85	....	6	1	45000	5500	10000	....	....
	Lilesville	Ans 11	56	27	....	15	....	1	30	4	8	8	....	29	410	12	5	1	52500	5500	4000	....	....
	Olivet	Ans 16	50	....	....	18	....	1	40	10	6	6	206	14	205	....	1	1	6500	5500	....	....	....
	Savannah	Ans 23	....	....	....	....	....	1	....	....	4	4	....	....	....	....	....	1	10000	5500	....	....	....
17	**Locust-Oakboro**—F. E. Church		71	....	9	7	8	2	80	3	12	12	....	19	172	....	....	2	105554	8500	....	3650	....
	Locust	Sta 9	32	....	....	....	....	1	40	....	6	6	....	6	145	....	....	1	45000	....	....	3650	....
	Oakboro	Sta 18	39	....	9	7	8	1	40	3	6	6	....	13	27	....	....	1	60554	8500	....	....	....
18	**Marshville**—G. O. Bowman		166	....	32	17	70	2	40	9	19	18	....	47	561	20	43	2	134500	22500	750	8300	....
	Gilboa	Uni 8	40	....	10	....	35	1	....	6	6	6	....	....	....	....	21	1	20000	3375	250	....	....
	Marshville	Uni 13	126	....	22	17	35	1	40	3	13	12	....	47	561	20	22	1	114500	19125	500	8300	....
19	**Midway-Smyrna-Trinity**—J. Hilton		94	....	....	....	....	3	32	....	12	12	....	8	....	....	2	3	32100	....	....	200	....
	Midway	Uni 15	25	....	....	....	....	1	6	....	3	3	....	....	....	....	1	1	9200	....	....	....	....
	Smyrna	Uni 24	44	....	....	....	....	1	20	....	5	5	....	....	....	....	1	1	10900	....	....	....	....
	Trinity	Uni 26	25	....	....	....	....	1	6	....	4	4	....	8	....	....	....	1	12000	....	....	200	....
20	**Mineral Springs**—E. A. Cook, Jr.	Uni 17	85	....	....	10	....	1	35	....	11	11	....	48	1280	....	1	1	46000	15500	....	....	....
	Monroe:																						
21	**Benton Heights**—F. Brooks	Uni 2	50	....	....	....	....	1	....	....	8	8	....	20	60	....	2	1	78430	....	....	12000	....
22	**Central**—M. E. Harbin	Uni 7	325	60	85	60	52	1	139	30	25	25	150	....	....	150	30	1	372000	55000	120843	....	....
23	**Memorial-Sutton Park**—L. H. Woodard		150	10	....	15	12	2	25	4	15	15	....	30	....	39	4	2	171000	14300	....	61250	....
	Memorial	Uni 21	120	10	....	15	12	1	25	4	11	11	....	20	....	24	1	1	146000	14300	....	44550	....
	Sutton Park	Uni 35	30	....	....	....	....	1	....	....	4	4	....	10	....	15	3	1	25000	....	....	16700	....
24	**Morven**—F. R. Davis		211	....	....	....	....	4	72	8	21	12	295	60	176	....	6	4	92000	30000	....	2500	....
	Morven	Ans 13	....	....	....	....	....	....	....	....	6	....	280	18	134	....	1	1	35000	....	....	1250	....
	Pleasant Hill	Ans 18	....	....	....	....	....	....	....	....	6	....	....	17	12	....	....	1	40000	....	....	613	....
	Sandy Plains	Ans 22	....	....	....	....	....	....	....	....	5	....	....	13	....	....	....	1	12000	....	....	325	....
	Shiloh	Ans 24	....	....	....	....	....	....	....	....	4	....	15	12	30	....	5	1	5000	....	....	312	....
25	**New Hope** (Union Co.)—H. D. Sims	Uni 20	59	....	15	10	....	1	57	1	7	7	....	10	....	....	1	1	42000	....	8000	....	....
26	**New Hope-Bethel**—E. F. Kale		194	....	12	....	....	4	80	....	22	22	....	48	1567	....	25	4	140000	10000	2000	....	....
	Bethel	Ans 2	57	....	....	....	....	1	25	....	6	6	....	32	1500	....	11	1	50000	....	....	....	....
	Hanna	Ans 9	60	....	....	....	....	1	30	....	6	6	....	....	....	....	7	1	50000	....	2000	....	....
	Long Pine	Ans 12	20	....	....	....	....	1	....	....	2	2	....	....	....	....	....	1	10000	....	....	....	....
	New Hope	Ans 15	57	....	12	....	....	1	25	....	8	8	....	16	67	....	7	1	30000	....	....	....	....

27 New London-Bethesda—L. F. Pepper, Jr.																					
Bethesda ..... Sta 32	45	10	....	9	....	1	27	8	5	5	....	14	249	....	6	1	39000	....	1095	....	....
New London ..... Sta 15	84	8	....	7	....	1	28	....	9	9	....	42	340	....	3	1	98705	24065	....	5190	....
28 Norwood: **First**—D. E. Rollins ..... Sta 17	131	....	19	10	40	1	29	3	11	11	....	65	224	....	133	1	120000	14000	....	299	....
29 Norwood Circuit—C. S. Duke	317	....	....	53	....	4	96	....	28	1	....	65	....	....	12	4	95000	20000	....	9000	....
Cedar Grove ..... Sta 4	50	....	....	6	....	1	12	....	6	....	....	10	....	....	1	1	30000	5000	....	9000	....
Green Memorial ..... Sta 8	80	....	....	10	....	1	24	....	7	1	....	18	....	....	9	1	20000	5000	....	....	....
Mt. Zion ..... Sta 14	105	....	....	22	....	1	30	....	7	....	....	22	....	....	1	1	20000	5000	....	....	....
Randall ..... Sta 24	82	....	....	15	....	1	30	....	8	....	....	15	....	....	1	1	25000	5000	....	....	....
30 Peachland—W. F. Heffner	293	....	5	17	7	4	122	9	27	15	1145	45	333	....	5	4	180000	12000	600	....	....
Fountain Hill ..... Ans 7	33	....	....	....	....	1	....	....	4	....	217	4	....	....	1	1	18200	2400	....	....	....
Hopewell ..... Ans 10	175	....	5	7	7	1	85	9	13	5	584	24	17	....	2	1	85000	6000	600	....	....
Mt. Moriah ..... Uni 19	22	....	....	....	....	1	15	....	4	4	92	6	....	....	....	1	42800	1200	....	....	....
Peachland ..... Ans 17	63	....	....	10	....	1	22	....	6	6	252	11	316	....	2	1	34000	2400	....	....	....
31 Polkton—F. Wooten	257	35	....	25	....	4	115	7	25	25	....	76	898	....	8	4	179000	15000	....	7515	....
Mt. Vernon ..... Ans 14	53	....	....	....	....	1	12	3	5	5	....	19	110	....	....	1	21000	....	....	....	....
Polkton ..... Ans 19	71	....	....	15	....	1	29	....	8	8	....	24	150	....	6	1	90000	....	....	....	....
Poplar Hill ..... Ans 20	78	35	....	....	....	1	37	4	7	7	....	12	158	....	....	1	16000	....	....	815	....
Wightman ..... Ans 27	55	....	....	10	....	1	37	....	5	5	....	21	480	....	2	1	52000	....	....	6700	....
32 Prospect—C. L. Sides ..... Uni 23	150	....	....	12	35	1	56	9	9	8	....	51	109	....	14	1	50000	9500	3300	....	....
33 Richfield-New Mt. Tabor—A. B. Weaver...	157	44	29	44	16	2	56	1	19	18	....	46	260	21	3	2	127000	19000	10000	....	....
New Mt. Tabor ..... Sta 16	93	26	21	26	11	1	30	1	10	10	....	32	86	18	2	1	84000	500	6000	....	....
Richfield ..... Sta 26	64	18	8	18	5	1	26	....	9	8	....	14	174	3	1	1	43000	18500	4000	....	....
34 Rolling Hills-Grace—R. L. Poindexter	114	....	....	7	....	2	49	....	11	11	....	43	406	15	5	2	75825	15500	2000	29800	....
Grace ..... Uni 9	64	....	....	7	....	1	24	....	5	5	....	18	80	....	3	1	20000	7750	1000	4200	....
Rolling Hills ..... Uni 36	50	....	....	....	....	1	25	....	6	6	....	25	326	15	2	1	55825	7750	1000	25600	....
35 Salem—D. Flynn ..... Sta 27	146	24	....	24	10	1	55	....	11	11	....	69	709	....	3	1	100000	8000	16000	....	....
36 Stanfield—R. E. Sides	195	....	....	31	....	2	110	1	20	20	....	35	469	....	....	2	118900	22350	4000	....	....
Love's Chapel ..... Sta 10	77	....	....	7	....	1	38	....	9	9	....	15	146	....	....	1	46900	11175	....	....	....
Love's Grove ..... Sta 11	118	....	....	24	....	1	72	1	11	11	....	20	323	....	....	1	72000	11175	4000	....	....
37 Unionville—H. O. Huss	178	16	....	30	....	3	3	....	15	15	....	50	250	....	....	4	65000	8000	20000	....	....
Mill Grove ..... Uni 16	56	....	....	11	....	1	3	....	5	5	....	18	60	....	....	1	9000	2160	....	....	....
Union Grove ..... Uni 28	58	....	....	10	....	1	....	....	3	3	....	11	....	....	....	1	4000	1680	....	....	....
Unionville ..... Uni 29	....	....	....	....	....	....	....	....	....	....	....	....	....	....	....	1	7000	1200	....	....	....
Zion ..... Uni 34	64	16	....	9	....	1	....	....	7	7	....	21	190	....	....	1	45000	2960	20000	....	....
38 Wade—R. T. McLawhorn	74	....	....	12	5	2	70	1	13	13	....	10	14	14	....	2	60000	20000	....	....	....
Grace ..... Ans 8	24	....	....	....	....	1	30	....	5	5	....	....	....	....	....	1	20000	....	....	....	....
Wade ..... Ans 26	50	....	....	12	5	1	40	1	8	8	....	10	14	14	....	1	40000	20000	....	....	....
39 Wadesboro: **First**—E. D. Page ..... Ans 5	252	45	51	45	50	1	108	19	20	20	....	183	437	....	32	1	530000	35000	11000	....	....
40 Waxhaw—F. W. D. Bangle	68	....	8	16	26	2	34	14	12	12	....	31	124	....	2	2	135500	25750	....	....	....
Heath Memorial ..... Uni 10	13	....	....	....	....	1	....	....	2	2	....	....	....	....	....	1	17000	....	....	....	....
Waxhaw ..... Uni 30	55	....	8	16	26	1	34	14	10	10	....	31	124	....	2	1	118500	25750	....	....	....
41 Weddington—E. U. Stephens	124	....	....	14	....	2	71	....	15	15	....	68	953	....	12	2	90000	24000	....	1000	....
Antioch ..... Uni 1	34	....	....	....	....	1	16	....	5	5	....	19	703	....	....	1	50000	....	....	1000	....
Weddington ..... Uni 31	90	....	....	14	....	1	55	....	10	10	....	49	250	....	12	1	40000	24000	....	....	....
42 Wesley Chapel—W. H. Faggart .... Sta 31	126	....	....	20	....	1	45	....	11	11	....	52	588	....	76	1	8000	20000	88114	....	....
43 Wingate—J. F. Weekley	60	41	....	6	19	2	52	....	12	12	....	38	1649	....	6	2	95000	20000	2500	....	....
Center ..... Uni 6	20	15	....	....	7	1	40	....	4	4	....	12	132	....	2	1	15000	....	....	....	....
Wingate ..... Uni 33	40	26	....	6	12	1	12	....	8	8	....	26	1517	....	4	1	80000	20000	2500	....	....
District Property	....	....	....	....	....	....	....	....	....	....	....	....	....	....	....	....	....	40000	17000	7000	....
Total	7169	630	628	894	721	89	2866	244	713	662	3097	2349	20574	458	532	90	5736659	859865	445419	228904	3600
Total Last Year	7390	724	594	1033	732	89	3180	279	709	707	4022	2740	19294	413	578	88	5465325	848745	526105	272613	....
Increase			34						4				1280	45		2	271334	11120			3600
Decrease	221	94		139	11		314	35		45	925	391			46				80686	43709	

ALBEMARLE DISTRICT—Table 2-A

List Number	CHARGE, CHURCH AND PASTOR	Research Number	LOCAL CHURCH EXP. 51 Paid on Principal and Interest on Old Indebtedness, Loans, Mortgages, Etc.	52 Paid for Buildings and Improvements (Not Inc. Loans, Mortgages, Etc.)	53 Paid for Church School Lesson Materials, Supplies, Administration, etc.	54 Paid Other Current Expenses, Etc.	MINISTERIAL SUPPORT 55a Pastor's Salary Claim	56c Total Paid Pastor and Associate(s)	57c Total Travel Allowance Paid	58c Total Utilities Paid	59a Dist. Superintendent's Fund—Apportioned	59b Dist. Superintendent's Fund—Paid	60a Episcopal Fund—Apportioned	60b Episcopal Fund—Paid	61a Conference Claimants' Fund—Apportioned	61b Conference Claimants' Fund—Paid	62a Minimum Salary Fund—Apportioned	62b Minimum Salary Fund—Paid	66 Jurisdictional, Area, Conf. and District Administration Funds Paid	67 Interdenominational Co-operation Fund Paid	BENEVOLENCES 72a World Service and Conf. Benevolences Apportioned	72b World Service and Conf. Benevolences Accepted	72c World Service and Conf. Benevolences Paid
	Albemarle:																						
1	**Central**—W. T. Medlin, Jr.	Sta 5	4467	4889	3000	25000	10000	15400	....	....	807	808	328	328	4207	4207	693	694	328	....	4662	4662	4661
2	**First Street**—A. L. Phibbs	Sta 6	....	2011	5234	6016	6800	6800	....	....	316	316	129	129	1648	1648	271	271	260	....	1827	1827	1827
3	**Main Street**—O. L. Easter	Sta 12	12944	1494	1263	7659	6000	6000	1000	....	278	278	113	113	1451	1451	239	239	240	....	1609	1609	1609
4	**Parkway-Pine Grove**—S. L. Martin		....	457	881	2586	4700	4700	....	60	152	152	61	61	787	787	130	130	188	....	481	481	481
	Parkway	Sta 21	....	280	139	760	2200	2200	....	....	51	51	20	20	262	262	43	43	88	....	....	200	200
	Pine Grove	Sta 22	....	177	742	1826	2500	2500	....	....	101	101	41	41	525	525	87	87	100	....	....	281	281
5	**Tabernacle**—D. Heafner	Sta 29	....	1485	722	1276	4000	4000	200	....	165	165	67	67	861	861	143	143	160	....	954	954	954
6	**Albemarle Circuit**—J. R. Faggart		4000	8296	4226	4974	4900	4900	1000	....	222	222	90	90	1156	1156	190	190	196	....	1280	1280	1280
	Porter	Sta 23	....	538	965	1310	1634	1634	200	....	74	74	30	30	385	385	63	63	65	....	....	427	427
	Stony Hill	Sta 28	....	6958	2135	2110	1633	1633	650	....	74	74	30	30	385	385	63	63	65	....	....	427	427
	Union Chapel	Sta 30	4000	800	1126	1554	1633	1633	150	....	74	74	30	30	386	386	64	64	66	....	....	426	426
7	**Ansonville**—J. A. Petty		....	1253	601	1988	5000	5000	....	....	160	160	65	65	836	836	138	138	200	....	927	927	927
	Ansonville	Ans 1	....	288	383	1298	2550	2600	....	....	84	84	34	34	435	435	72	72	104	....	482	482	482
	Cedar Hill	Ans 3	....	775	106	370	1000	950	....	....	30	30	12	12	159	159	26	26	38	....	176	176	176
	Concord	Ans 4	....	115	100	275	1000	950	....	....	30	30	12	12	159	159	26	26	38	....	176	176	176
	Salem	Ans 21	....	75	12	45	450	500	....	....	16	16	7	7	83	83	14	14	20	....	93	93	93
8	**Badin**—T. Streater	Sta 1	812	232	500	3261	6150	6150	....	....	212	212	86	86	1107	1107	182	182	220	....	1227	1227	1227
9	**Bethany**—H. L. Blackwelder	Sta 2	3300	123	1356	2584	4600	4600	1000	....	154	154	62	62	836	836	132	132	....	....	927	893	863
10	**Bethel-Palestine**—C. W. Dennis		1644	1116	1223	1670	3720	3720	1180	....	157	157	63	63	886	886	135	135	188	....	981	920	920
	Bethel	Sta 3	....	358	536	522	1220	1220	380	....	57	57	23	23	319	328	49	49	70	....	....	331	331
	Palestine	Sta 20	1644	758	687	1148	2500	2500	800	....	100	100	40	40	567	558	86	86	118	....	....	589	589
11	**Bethlehem**—L. L. VunCannon	Uni 4	....	3498	2214	4155	6500	6500	....	500	245	245	100	100	1279	1279	211	211	252	....	1418	1418	1418
12	**Camp Ground**—H. Morrison		....	1941	823	1769	4200	4200	800	....	165	165	67	67	861	861	143	143	168	....	954	954	954
	Bond's Grove	Uni 5	....	382	186	319	1050	1050	200	....	42	42	16	16	216	216	35	35	42	....	....	240	240
	Pleasant Grove	Uni 22	....	203	149	136	1050	1050	200	....	41	41	17	17	215	215	36	36	42	....	....	238	238
	Union	Uni 27	....	1153	368	667	1050	1050	200	....	41	41	17	17	215	215	36	36	42	....	....	238	238
	Wesley Chapel	Uni 32	....	203	120	647	1050	1050	200	....	41	41	17	17	215	215	36	36	42	....	....	238	238
13	**Friendship**—J. G. Allred		4474	600	1200	800	3600	3600	1000	....	156	156	63	63	812	812	134	134	128	....	900	900	900
	Friendship	Sta 7	4474	400	800	500	2520	2520	700	....	106	106	50	50	568	568	90	90	90	....	....	621	621
	Oak Grove	Sta 19	....	200	400	300	1080	1080	300	....	50	50	13	13	244	244	44	44	38	....	....	279	279
14	**Hebron**—C. A. Pope		1935	924	681	1668	4350	4350	1250	....	170	170	69	69	886	886	146	146	174	....	981	981	981
	Bethel	Uni 3	....	173	186	519	1450	1450	417	....	56	56	23	23	296	296	48	48	58	....	....	327	327
	Hebron	Uni 11	735	335	259	688	1450	1450	417	....	57	57	23	23	295	295	49	49	58	....	....	327	327
	Mt. Carmel	Uni 18	1200	416	236	481	1450	1450	416	....	57	57	23	23	295	295	49	49	58	....	....	327	327

Indian Trail ..... Uni 12	....	....	1075	915	3300	2940	360	....	99	99	40	40	517	517	86	86	117	....	....	573	573
Stallings ..... Uni 25	1377	607	272	884	2200	1960	240	....	66	66	27	27	344	344	57	57	79	....	....	381	381
16 Lilesville—T. A. Plyler, Jr.	**1800**	**958**	**1034**	**2946**	**5100**	**5100**	....	**400**	**185**	**185**	**75**	**75**	**959**	**959**	**158**	**158**	**200**	....	**1063**	**1063**	**1063**
Forrestville ..... Ans 6	....	424	439	1499	1800	1800	....	120	64	64	26	26	334	334	56	56	50	....	....	384	384
Lilesville ..... Ans 11	1800	45	359	964	2100	2100	....	100	70	70	28	28	368	368	61	61	50	....	....	367	367
Olivet ..... Ans 16	....	369	184	245	667	667	....	120	35	35	14	14	167	167	26	26	50	....	....	206	206
Savannah ..... Ans 23	....	120	52	238	533	533	....	60	16	16	7	7	90	90	15	15	50	....	....	106	106
17 Locust-Oakboro—F. E. Church	....	**1034**	**1008**	**624**	**2800**	**2800**	....	**267**	**80**	**73**	**33**	**32**	**418**	**418**	**69**	**64**	**64**	....	**463**	**463**	**415**
Locust ..... Sta 9	....	....	665	....	1200	1200	....	....	38	35	16	16	201	201	33	30	31	....	....	222	200
Oakboro ..... Sta 18	....	1034	343	624	1600	1600	....	267	42	38	17	16	217	217	36	34	33	....	....	241	215
18 Marshville—G. O. Bowman	**6314**	**75**	**1350**	**3287**	**6600**	**6600**	....	....	**185**	**185**	**75**	**75**	**959**	**959**	**158**	**158**	**297**	....	**1063**	**1063**	**1063**
Gilboa ..... Uni 8	....	25	250	415	990	990	....	....	28	28	11	11	144	144	23	23	45	....	....	159	159
Marshville ..... Uni 13	6314	50	1100	2872	5610	5610	....	....	157	157	64	64	815	815	135	135	252	....	....	904	904
19 Midway-Smyrna-Trinity—J. Hilton	**568**	**843**	**254**	**566**	**2200**	**2200**	....	....	**57**	**57**	**23**	**23**	**295**	**295**	**49**	**49**	**58**	....	**328**	**328**	**328**
Midway ..... Uni 15	....	843	56	121	700	700	....	....	18	18	7	7	95	95	16	16	17	....	....	105	105
Smyrna ..... Uni 24	....	....	89	298	1000	1000	....	....	26	26	11	11	132	132	22	22	24	....	....	147	147
Trinity ..... Uni 26	568	....	109	147	500	500	....	....	13	13	5	5	68	68	11	11	17	....	....	76	76
20 Mineral Springs—E. A. Cook, Jr. .. Uni 17	....	**400**	**287**	**2100**	**4100**	**4100**	**900**	....	**137**	**137**	**56**	**56**	**713**	**713**	**118**	**118**	**164**	....	**791**	**791**	**791**
Monroe:																					
21 Benton Heights—F. Brooks ..... Uni 2	**1284**	**350**	**365**	**536**	**2200**	**2200**	**300**	....	**75**	**75**	**31**	**31**	**394**	**394**	**65**	**65**	....	....	**436**	**436**	**436**
22 Central—M. E. Harbin ..... Uni 7	....	**168534**	**3000**	**26436**	**9800**	**9800**	**1500**	....	**863**	**863**	**351**	**351**	**4502**	**4502**	**741**	**741**	**380**	....	**4991**	**4991**	**4991**
23 Memorial-Sutton Park—L. H. Woodard ..	**7360**	**1958**	**449**	**3040**	**3510**	**3510**	....	....	**112**	**112**	**45**	**45**	**713**	**713**	**96**	**96**	**88**	....	**791**	**652**	**652**
Memorial ..... Uni 21	5760	1958	363	2617	2500	2500	....	....	88	88	36	36	563	565	76	76	88	....	....	515	515
Sutton Park ..... Uni 35	1600	....	86	423	1010	1010	....	....	24	24	9	9	150	148	20	20	....	....	....	137	137
24 Morven—F. R. Davis	**1180**	**2411**	**5265**	**701**	**5000**	**5000**	....	....	**208**	**208**	**84**	**84**	**1082**	**1082**	**178**	**178**	**160**	....	**1200**	**1200**	**1200**
Morven ..... Ans 13	590	450	1000	200	2500	2500	....	....	104	104	42	42	541	541	89	89	80	....	....	600	600
Pleasant Hill ..... Ans 18	289	400	781	301	1225	1225	....	....	51	51	20	20	265	265	44	44	39	....	....	294	294
Sandy Plains ..... Ans 22	153	1411	3000	100	650	650	....	....	27	27	11	11	141	141	23	23	21	....	....	156	156
Shiloh ..... Ans 24	148	150	484	100	625	625	....	....	26	26	11	11	135	135	22	22	20	....	....	150	150
25 New Hope (Union Co.)—H. D. Sims Uni 20	....	**500**	**294**	**951**	**2000**	**2000**	**700**	....	**70**	**70**	**29**	**29**	**369**	**369**	**61**	**61**	**72**	....	**409**	**409**	**409**
26 New Hope-Bethel—E. F. Kale	**800**	**905**	**1414**	....	**4494**	**4494**	**590**	....	**164**	**164**	**66**	**66**	**861**	**861**	**142**	**142**	**350**	....	**954**	**952**	**952**
Bethel ..... Ans 2	....	705	230	....	1490	1490	265	....	58	58	22	23	301	301	50	50	124	....	....	333	333
Hanna ..... Ans 9	800	200	300	....	995	995	110	....	36	36	15	15	189	189	31	31	70	....	....	210	210
Long Pine ..... Ans 12	....	....	98	....	339	339	40	....	13	13	6	5	69	69	12	11	24	....	....	76	76
New Hope ..... Ans 15	....	....	786	....	1670	1670	175	....	57	57	23	23	302	302	49	50	132	....	....	333	333
27 New London-Bethesda—E. F. Pepper, Jr....	**977**	**53**	**1230**	**2035**	**4200**	**4200**	**1300**	....	**156**	**156**	**63**	**63**	**812**	**812**	**134**	**134**	....	....	**900**	**900**	**900**
Bethesda ..... Sta 32	....	....	332	609	1600	1600	300	....	52	52	21	21	271	271	44	45	....	....	....	300	300
New London ..... Sta 15	977	53	898	1426	2600	2600	1000	....	104	104	42	42	541	541	90	89	....	....	....	600	600
28 Norwood: **First**—D. E. Rollins ..... Sta 17	**1667**	**1418**	**3184**	**2073**	**5800**	**5800**	**600**	**152**	**250**	**250**	**102**	**102**	**1304**	**1304**	**215**	**215**	**232**	....	**1444**	**1444**	**1444**
29 Norwood Circuit—C. S. Duke	....	**2000**	**1545**	**2000**	**3550**	**3550**	**500**	....	**198**	**198**	**81**	**81**	**1033**	**1033**	**170**	**170**	**162**	....	**1145**	**1145**	**1145**
Cedar Grove ..... Sta 4	....	500	275	200	887	650	100	....	50	50	20	20	258	258	43	43	40	....	....	286	286
Green Memorial ..... Sta 8	....	500	390	200	887	900	100	....	50	50	21	21	258	258	42	42	40	....	....	286	286
Mt. Zion ..... Sta 14	....	500	430	1000	888	1000	150	....	49	49	20	20	259	259	42	43	41	....	....	286	286
Randall ..... Sta 24	....	500	450	600	888	1000	150	....	49	49	20	20	258	258	43	42	41	....	....	287	287
30 Peachland—W. F. Heffner	....	**1456**	**1040**	**2745**	**5042**	**5042**	**800**	....	**175**	**175**	**71**	**71**	**1033**	**1033**	**150**	**150**	**188**	....	**1145**	**1012**	**1012**
Fountain Hill ..... Ans 7	....	97	88	406	960	960	152	....	33	33	13	13	196	196	29	29	36	....	....	192	192
Hopewell ..... Ans 10	....	317	704	1430	2618	2618	408	....	89	89	36	36	527	527	76	76	96	....	....	516	516
Mt. Moriah ..... Uni 19	....	186	36	296	430	430	64	....	14	14	6	6	83	83	12	12	15	....	....	81	81
Peachland ..... Ans 17	....	856	212	613	1034	1034	176	....	39	39	16	16	227	227	33	33	41	....	....	223	223
31 Polkton—F. Wooten	**2986**	**3574**	**1160**	**2152**	**4300**	**4300**	**1000**	**96**	**189**	**189**	**77**	**77**	**984**	**984**	**162**	**162**	**168**	....	**1090**	**1090**	**1090**
Mt. Vernon ..... Ans 14	1200	146	329	217	860	860	200	19	38	38	15	15	198	197	32	32	34	....	....	219	218
Polkton ..... Ans 19	....	2755	405	965	1419	1419	330	32	62	62	25	26	324	325	53	54	55	....	....	359	360
Poplar Hill ..... Ans 20	....	146	228	475	860	860	200	19	38	38	15	15	198	197	32	32	34	....	....	219	218
Wightman ..... Ans 27	1786	527	198	495	1161	1161	270	26	51	51	22	21	264	265	45	44	45	....	....	293	294

ALBEMARLE DISTRICT—Table 2-A (Continued)

List Number	CHARGE, CHURCH AND PASTOR	Research Number	LOCAL CHURCH EXP. 51 Paid on Principal and Interest on Old Indebtedness, Loans, Mortgages, Etc.	52 Paid for Buildings and Improvements (Not Inc. Loans, Mortgages, Etc.)	53 Paid for Church School Lesson Materials, Supplies, Administration, etc.	54 Paid Other Current Expenses, Etc.	MINISTERIAL SUPPORT 55a Pastor's Salary Claim	56c Total Paid Pastor and Associate(s)	57c Total Travel Allowance Paid	58c Total Utilities Paid	59a Dist. Superintendent's Fund—Apportioned	59b Dist. Superintendent's Fund—Paid	60a Episcopal Fund—Apportioned	60b Episcopal Fund—Paid	61a Conference Claimants' Fund—Apportioned	61b Conference Claimants' Fund—Paid	62a Minimum Salary Fund—Apportioned	62b Minimum Salary Fund—Paid	66 Jurisdictional, Area, Conf. and District Administration Funds Paid	67 Interdenominational Co-operation Fund Paid	BENEVOLENCES 72a World Service and Conf. Benevolences Apportioned	72b World Service and Conf. Benevolences Accepted	73c World Service and Conf. Benevolences Paid
32	**Prospect**—C. L. Sides	Uni 23	....	1925	1012	1925	4300	4300	1200	....	113	113	46	46	590	590	97	97	169	....	654	654	654
33	**Richfield-New Mt. Tabor**—A. B. Weaver		....	22281	840	1077	3600	3600	600	360	137	137	56	56	713	713	118	118	144	....	791	791	791
	New Mt. Tabor	Sta 16	....	21281	644	960	1800	1800	300	300	69	68	28	28	356	356	59	59	72	....	....	395	396
	Richfield	Sta 26	....	1000	196	117	1800	1800	300	60	68	69	28	28	357	357	59	59	72	....	....	396	395
34	**Rolling Hills-Grace**—R. L. Poindexter		4484	1036	683	1718	2000	2000	....	....	52	52	21	21	270	270	45	45	68	....	300	300	300
	Grace	Uni 9	450	387	337	865	1200	1200	....	....	31	31	13	13	162	162	27	27	40	....	....	180	180
	Rolling Hills	Uni 36	4034	649	346	853	800	800	....	....	21	21	8	8	108	108	18	18	28	....	....	120	120
35	**Salem**—D. Flynn	Sta 27	....	597	978	3947	5300	5300	....	....	175	162	71	66	910	910	150	140	188	....	1009	1009	941
36	**Stanfield**—R. E. Sides		....	6101	837	2957	4200	4200	600	400	203	203	83	83	1058	1058	174	174	156	....	1172	1172	1172
	Love's Chapel	Sta 10	....	5400	338	775	2100	2100	300	200	101	101	42	41	529	529	87	87	78	....	....	586	586
	Love's Grove	Sta 11	....	701	499	2182	2100	2100	300	200	102	102	41	42	529	529	87	87	78	....	....	586	586
37	**Unionville**—H. O. Huss		....	1803	384	483	2017	2017	1000	....	85	85	35	35	443	443	73	73	81	....	491	491	491
	Mill Grove	Uni 16	....	249	142	166	514	514	300	....	24	24	10	10	125	125	21	21	23	....	....	139	139
	Union Grove	Uni 28	....	394	62	65	363	363	200	....	12	12	5	5	63	63	10	10	11	....	....	69	69
	Unionville	Uni 29	....	....	....	42	428	428	200	....	13	13	5	5	67	67	11	11	12	....	....	74	74
	Zion	Uni 34	....	1160	180	210	712	712	300	....	36	36	15	15	188	188	31	31	35	....	....	209	209
38	**Wade**—R. T. McLawhorn		....	87	527	1546	3600	3333	....	30	90	70	36	30	468	468	78	60	144	....	518	518	400
	Grace	Ans 8	....	....	111	607	1200	1133	....	....	30	20	12	5	156	156	26	8	69	....	....	172	130
	Wade	Ans 26	....	87	416	939	2400	2200	....	30	60	50	24	25	312	312	52	52	75	....	....	346	270
39	Wadesboro: **First**—E. D. Page	Ans 5	....	3030	3650	17584	8000	8000	1300	....	660	660	269	269	3444	3444	567	567	300	....	3818	3818	3818
40	**Waxhaw**—F. W. D. Bangle		....	939	649	1763	6300	6300	....	....	128	128	52	52	664	664	109	109	200	....	736	736	736
	Heath Memorial	Uni 10	....	25	30	77	352	352	....	....	10	11	4	5	53	57	9	8	25	....	....	64	62
	Waxhaw	Uni 30	....	914	619	1686	5948	5948	....	....	118	117	48	47	611	607	100	101	175	....	....	672	674
41	**Weddington**—E. U. Stephens		....	1540	891	2680	5290	5290	300	625	165	165	667	67	861	861	143	143	257	....	954	954	954
	Antioch	Uni 1	....	850	156	660	916	916	300	....	41	41	17	17	215	215	36	36	67	....	....	239	238
	Weddington	Uni 31	....	690	735	2020	4374	4374	....	625	124	124	50	50	646	646	107	107	190	....	....	715	716
42	**Wesley Chapel**—W. H. Faggart	Sta 31	....	8886	1052	1041	4000	4000	1500	....	180	180	73	73	935	935	154	154	152	....	1036	1036	1036
43	**Wingate**—J. F. Weekley		....	1825	2090	1280	4310	4310	....	....	152	151	61	62	787	789	130	129	....	....	872	872	872
	Center	Uni 6	....	100	290	300	1010	1010	....	....	30	30	13	13	157	158	27	26	....	....	....	175	174
	Wingate	Uni 33	....	1725	1800	980	3300	3300	....	....	122	121	43	49	630	631	103	103	....	....	....	697	698
	Total		64373	265445	61743	157598	203633	208166	22720	2890	8768	8728	3562	3551	46048	46050	7534	7501	7340		50646	50277	50012
	Total Last Year		95687	128110	49451	148354	189432	194567	24270	3414	7324	7366	3336	3298	41966	41731	7314	7224	6930		49791	49210	48870
	Increase			137335	12292	9244	14201	13599			1444	1362	226	253	4082	4319	220	277	410		855	1067	1142
	Decrease		31314						1550	524													

List Number	CHARGE, CHURCH AND PASTOR	Research Number	73 World Service Special Gifts	74 General Advance Specials	75 One Great Hour of Sharing	76 Fellowship of Suffering and Service	77 Television-Radio Ministry Fund	78 Methodist Student Day	79 Methodist Youth Fund	80 Race Relations Sunday	83 Christian Education Sunday	84 Operational Expenses: Colleges, Universities, Seminaries	85 Operational Expenses: Wesley Foundations	86 Capital Expenditures: Colleges, Universities, Seminaries and Wesley Foundations	88 Conference Advance Specials	89 Hospitals	90 Homes for Children, Youth and the Aged	91 Commitment Day	92 Methodist Builders Club	93 District Missions	94 All Other Benevolences	95 WSCS (Includ. WSG); Cash Sent to District or Conference Treas.	Grand Total Paid (Add Cols. 51-95 Using PAID items only.)
	Albemarle:																						
1	**Central**—W. T. Medlin, Jr.	Sta 5	....	1400	100	100	....	34	275	49	74	3709	....	....	....	166	2332	38	970	800	....	1586	75415
2	**First Street**—A. L. Phibbs	Sta 6	....	160	13	18	....	14	80	19	29	1453	....	....	50	65	914	15	105	448	85	582	28562
3	**Main Street**—O. L. Easter	Sta 12	....	455	....	....	....	12	25	17	26	1280	....	....	100	57	805	13	301	....	200	353	37934
4	**Parkway-Pine Grove**—S. L. Martin		....	10	....	....	....	2	....	3	5	....	....	....	....	31	437	2	83	254	....	109	11419
	Parkway	Sta 21	....	....	....	....	....	2	....	3	2	....	....	....	....	10	145	2	33	69	....	....	4309
	Pine Grove	Sta 22	....	10	....	....	....	....	....	....	3	....	....	....	....	21	292	....	50	185	....	109	7110
5	**Tabernacle**—D. Heafner	Sta 29	....	....	....	....	....	7	....	10	15	759	....	....	75	34	477	8	15	187	23	....	11643
6	**Albemarle Circuit**—J. R. Faggart		....	780	....	20	30	10	20	14	20	1020	....	....	....	46	642	10	55	497	125	281	34100
	Porter	Sta 23	....	260	....	5	5	4	10	4	7	340	....	....	....	16	214	3	....	138	42	30	6769
	Stony Hill	Sta 28	....	260	....	10	20	3	5	5	7	340	....	....	....	15	214	4	30	211	58	85	15797
	Union Chapel	Sta 30	....	260	....	5	5	3	5	5	6	340	....	....	....	15	214	3	20	148	25	166	11534
7	**Ansonville**—J. A. Petty		....	116	....	26	....	7	40	10	15	738	....	....	29	33	464	7	30	280	105	252	13320
	Ansonville	Ans 1	....	60	....	12	....	3	15	5	7	384	....	....	15	17	241	4	30	115	55	217	6960
	Cedar Hill	Ans 3	....	22	....	6	....	2	10	2	4	140	....	....	6	6	88	1	....	62	19	20	3030
	Concord	Ans 4	....	22	....	5	....	1	15	2	3	140	....	....	6	7	89	1	....	75	20	15	2282
	Salem	Ans 21	....	12	....	3	....	1	....	1	1	74	....	....	2	3	46	1	....	28	11	....	1048
8	**Badin**—T. Streater	Sta 1	....	8	....	20	....	9	10	13	20	976	....	....	....	44	614	10	....	331	29	471	16544
9	**Bethany**—H. L. Blackwelder	Sta 2	....	32	....	....	....	7	10	10	14	710	....	....	30	31	444	7	110	....	....	197	16612
10	**Bethel-Palestine**—C. W. Dennis		54	125	35	32	23	7	....	10	16	732	....	....	....	35	455	8	100	358	83	147	15122
	Bethel	Sta 3	25	75	19	17	7	3	....	4	6	264	....	....	....	13	164	3	60	132	51	92	4809
	Palestine	Sta 20	29	50	16	15	16	4	....	6	10	468	....	....	....	22	291	5	40	226	32	55	10313
11	**Bethlehem**—L. L. VunCannon	Uni 4	....	462	25	....	....	11	110	15	23	1128	....	....	....	50	709	11	185	460	298	538	24397
12	**Camp Ground**—H. Morrison		....	30	....	....	....	7	....	10	15	759	....	....	....	34	477	8	....	225	209	128	13793
	Bond's Grove	Uni 5	....	15	....	....	....	2	....	2	4	189	....	....	....	8	119	2	....	75	50	33	3227
	Pleasant Grove	Uni 22	....	....	....	....	....	2	....	2	4	190	....	....	....	8	120	2	....	....	31	20	2706
	Union	Uni 27	....	....	....	....	....	1	....	4	4	190	....	....	....	8	119	2	....	125	77	75	4632
	Wesley Chapel	Uni 32	....	15	....	....	....	2	....	2	3	190	....	....	....	10	119	2	....	25	51	....	3228
13	**Friendship**—J. G. Allred		....	....	....	....	....	7	32	10	14	716	....	....	....	32	449	7	15	311	....	250	15710
	Friendship	Sta 7	....	....	....	....	....	5	22	7	9	500	....	....	....	25	300	5	....	215	....	150	12157
	Oak Grove	Sta 19	....	....	....	....	....	2	10	3	5	216	....	....	....	7	149	2	15	96	....	100	3553
14	**Hebron**—C. A. Pope		19	170	....	....	....	7	....	10	16	781	....	....	....	35	491	8	....	313	247	77	15408
	Bethel	Uni 3	....	40	....	....	....	3	....	3	5	261	....	....	....	12	163	3	....	91	75	10	4219
	Hebron	Uni 11	19	80	....	....	....	2	....	3	5	260	....	....	....	12	164	3	....	113	150	42	5526
	Mt. Carmel	Uni 18	....	50	....	....	....	2	....	4	6	260	....	....	....	11	164	2	....	109	22	25	5663

ALBEMARLE DISTRICT—Table 2-B (Continued)

List Number	CHARGE, CHURCH AND PASTOR	Research Number	BENEVOLENCES 73 World Service Special Gifts	74 General Advance Specials	75 One Great Hour of Sharing	76 Fellowship of Suffering and Service	77 Television-Radio Ministry Fund	78 Methodist Student Day	79 Methodist Youth Fund	80 Race Relations Sunday	OTHER CONFERENCE BENEVOLENCES 83 Christian Education Sunday	84 Operational Expenses: Colleges, Universities, Seminaries	85 Operational Expenses: Wesley Foundations	86 Capital Expenditures: Colleges, Universities, Seminaries and Wesley Foundations	88 Conference Advance Specials	89 Hospitals	90 Homes for Children, Youth and the Aged	91 Commitment Day	92 Methodist Builders Club	93 District Missions	94 All Other Benevolences	95 WSCS (Includ. WSCS), Cash Sent to District or Conference Treas.	99 Grand Total Paid (Add Cols. 51-95 Using PAID items only.)
15	**Indian Trail-Stallings**—A. B. Bruton		....	152	22	32	....	7	75	10	15	759	....	....	....	34	477	8	60	275	....	197	15139
	Indian Trail	Uni 12	....	136	22	27	....	4	75	6	9	455	....	....	....	20	286	5	45	200	....	172	8184
	Stallings	Uni 25	....	16	....	5	....	3	....	4	6	304	....	....	....	14	191	3	15	75	....	25	6955
16	**Lilesville**—T. A. Plyler, Jr.		....	41	....	....	....	8	51	11	17	846	....	....	....	38	532	8	145	480	320	329	17714
	Forrestville	Ans 6	....	....	....	....	....	4	5	5	9	294	....	....	....	19	186	4	35	185	150	135	6227
	Lilesville	Ans 11	....	11	....	....	....	4	10	6	8	325	....	....	....	19	207	4	70	130	100	125	7361
	Olivet	Ans 16	....	....	....	....	....	....	16	....	....	148	....	....	....	....	84	....	25	114	35	69	2574
	Savannah	Ans 23	....	30	....	....	....	....	....	....	....	79	....	....	....	....	55	....	15	51	35	....	1152
17	**Locust-Oakboro**—F. E. Church		....	63	33	33	....	4	....	5	8	332	....	....	....	16	214	4	....	88	16	43	7058
	Locust	Sta 9	....	....	12	12	....	2	....	2	4	82	....	....	....	8	104	2	....	....	....	....	2606
	Oakboro	Sta 18	....	63	21	21	....	2	....	3	4	250	....	....	....	8	110	2	....	88	16	43	5052
18	**Marshville**—G. O. Bowman		....	130	30	36	....	8	40	11	17	846	....	....	30	38	532	8	105	297	235	320	23046
	Gilboa	Uni 8	....	30	5	10	....	1	....	2	3	128	....	....	....	6	79	1	30	81	100	....	2566
	Marshville	Uni 13	....	100	25	26	....	7	40	9	14	718	....	....	30	32	453	7	75	216	135	320	20480
19	**Midway-Smyrna-Trinity**—J. Hilton		....	....	....	....	....	2	....	3	5	250	....	....	....	12	163	3	....	168	....	35	5892
	Midway	Uni 15	....	....	....	....	....	....	....	2	1	83	....	....	....	4	52	1	....	51	....	....	2172
	Smyrna	Uni 24	....	....	....	....	....	2	....	....	3	117	....	....	....	5	74	1	....	77	....	....	2028
	Trinity	Uni 26	....	....	....	....	....	....	....	1	1	60	....	....	....	3	37	1	....	40	....	35	1692
20	**Mineral Springs**—E. A. Cook, Jr.	Uni 17	....	....	....	....	....	6	35	8	13	629	....	....	....	28	395	6	....	....	....	438	11324
	Monroe:																						
21	**Benton Heights**—F. Brooks	Uni 2	....	....	14	....	....	3	....	5	7	347	....	....	....	16	218	3	5	60	....	....	6714
22	**Central**—M. E. Harbin	Uni 7	....	3387	100	74	50	37	350	53	79	3969	....	....	....	76	178	2496	40	885	1193	203	2064	236532
23	**Memorial-Sutton Park**—L. H. Woodard		....	....	....	....	....	5	15	7	10	520	....	....	113	22	325	5	180	195	....	72	19492
	Memorial	Uni 21	....	....	....	....	....	5	15	7	10	412	....	....	113	22	257	5	150	195	....	72	15829
	Sutton Park	Uni 35	....	....	....	....	....	....	....	....	....	108	....	....	....	....	68	....	30	....	....	....	3663
24	**Morven**—F. R. Davis		66	226	87	151	....	9	10	13	19	955	....	....	25	43	599	10	90	380	....	235	20387
	Morven	Ans 13	14	84	29	73	....	5	....	6	10	477	....	....	5	21	300	5	30	85	....	186	7526
	Pleasant Hill	Ans 18	17	52	33	20	....	2	10	3	5	234	....	....	10	11	147	3	15	215	....	22	4508
	Sandy Plains	Ans 22	25	45	10	23	....	1	....	2	2	124	....	....	5	6	77	1	30	60	....	....	6104
	Shiloh	Ans 24	10	45	15	35	....	1	....	2	2	120	....	....	5	5	75	1	15	20	....	27	2249
25	**New Hope** (Union Co.)—H. D. Sims	Uni 20	....	....	....	....	....	3	....	4	7	325	....	....	....	15	205	3	....	155	56	25	6253
26	**New Hope-Bethel**—E. F. Kale		....	....	....	....	....	7	....	10	14	757	....	....	....	33	473	8	....	356	....	....	12396
	Bethel	Ans 2	....	....	....	....	....	2	....	4	5	265	....	....	....	11	173	3	....	124	....	....	4166
	Hanna	Ans 9	....	....	....	....	....	2	....	2	3	166	....	....	....	8	104	2	....	70	....	....	3313
	Long Pine	Ans 12	....	....	....	....	....	1	....	....	1	60	....	....	....	3	24	1	....	30	....	....	795
	New Hope	Ans 15	....	....	....	....	....	2	....	4	5	266	....	....	....	11	172	2	....	132	....	....	4122
27	**New London-Bethesda**—E. F. Pepper, Jr.		....	130	37	39	....	6	21	9	15	716	....	....	....	32	450	7	80	....	....	326	13728

New London ..... Sta 15	....	130	27	34	....	4	21	6	10	477	....	....	....	21	300	5	....	....	....	270	9635
28 Norwood: **First**—D. E. Rollins ..... Sta 17	....	685	25	33	20	11	45	15	23	1150	....	....	100	51	738	12	275	377	367	511	22879
29 Norwood Circuit—C. S. Duke	....	....	....	....	....	9	....	12	18	911	....	....	....	41	573	9	....	515	....	....	14472
Cedar Grove ..... Sta 4	....	....	....	....	....	2	....	3	4	227	....	....	....	11	144	2	....	107	....	....	2922
Green Memorial ..... Sta 8	....	....	....	....	....	2	....	3	4	228	....	....	....	10	144	2	....	132	....	....	3312
Mt. Zion ..... Sta 14	....	....	....	....	....	3	....	3	5	228	....	....	....	10	143	2	....	168	....	....	4340
Randall ..... Sta 24	....	....	....	....	....	2	....	3	5	228	....	....	....	10	142	3	....	108	....	....	3898
30 Peachland—W. F. Heffner	....	109	27	....	10	7	40	11	16	803	....	....	....	36	504	8	30	492	50	192	16047
Fountain Hill ..... Ans 7	....	22	5	....	2	1	....	2	3	152	....	....	....	7	96	1	....	81	50	10	2634
Hopewell ..... Ans 10	....	54	14	....	5	4	15	6	8	410	....	....	....	18	257	4	....	285	....	115	8012
Mt. Moriah ..... Uni 19	....	9	2	....	1	1	....	1	1	64	....	....	....	3	40	1	10	38	....	15	1409
Peachland ..... Ans 17	....	24	6	....	2	1	25	2	4	177	....	....	....	8	111	2	20	88	....	52	3992
31 Polkton—F. Wooten	....	337	41	55	....	8	28	12	17	868	....	....	....	39	545	9	110	432	56	1137	21632
Mt. Vernon ..... Ans 14	....	45	5	22	....	1	....	2	3	174	....	....	....	8	109	1	....	95	....	120	4090
Polkton ..... Ans 19	....	219	9	12	....	3	28	4	6	287	....	....	....	13	180	4	85	155	26	319	8138
Poplar Hill ..... Ans 20	....	57	13	9	....	1	....	2	3	174	....	....	....	8	109	1	....	91	30	170	3130
Wightman ..... Ans 27	....	16	14	12	....	3	....	4	5	233	....	....	....	10	147	3	25	91	....	528	6274
32 Prospect—C. L. Sides ..... Uni 23	....	175	....	....	....	5	65	7	10	522	....	....	....	23	328	5	30	223	50	196	13670
33 Richfield-New Mt. Tabor—A. B. Weaver...	158	38	....	....	....	6	25	8	13	629	....	....	....	28	395	6	30	235	....	150	32438
New Mt. Tabor ..... Sta 16	112	38	....	....	....	3	15	4	7	315	....	....	....	14	197	3	30	133	....	88	27223
Richfield ..... Sta 26	46	....	....	....	....	3	10	4	6	314	....	....	....	14	198	3	....	102	....	62	5215
34 Rolling Hills-Grace—R. L. Poindexter	....	70	22	9	....	2	....	3	5	239	....	....	....	11	150	2	15	166	....	115	11486
Grace ..... Uni 9	....	25	12	1	....	1	....	2	3	144	....	....	....	6	90	1	....	100	....	63	4140
Rolling Hills ..... Uni 36	....	45	10	8	....	1	....	1	2	95	....	....	....	5	60	1	15	66	....	52	7346
35 Salem—D. Flynn ..... Sta 27	....	....	....	....	....	7	10	10	15	739	....	....	....	33	471	7	....	300	89	479	15389
36 Stanfield—R. E. Sides	....	50	....	10	....	9	....	12	19	933	....	....	....	42	586	9	65	444	....	175	20295
Love's Chapel ..... Sta 10	....	25	....	10	....	4	....	6	9	466	....	....	....	21	293	4	65	161	....	78	11677
Love's Grove ..... Sta 11	....	25	....	....	....	5	....	6	10	467	....	....	....	21	293	5	....	283	....	97	8618
37 Unionville—H. O. Huss	....	....	....	....	....	4	14	5	8	390	....	....	....	17	245	4	85	276	....	111	8054
Mill Grove ..... Uni 16	....	....	....	....	....	1	....	1	2	110	....	....	....	5	69	1	25	73	....	25	2027
Union Grove ..... Uni 28	....	....	....	....	....	1	....	1	2	55	....	....	....	4	34	1	....	68	....	10	1430
Unionville ..... Uni 29	....	....	....	....	....	1	....	1	2	59	....	....	....	4	37	1	15	30	....	....	1002
Zion ..... Uni 34	....	....	....	....	....	1	14	2	2	166	....	....	....	4	105	1	45	103	....	76	3595
38 Wade—R. T. McLawhorn	....	....	....	....	....	4	25	6	9	297	....	....	....	19	200	4	20	155	....	60	7494
Grace ..... Ans 8	....	....	....	....	....	1	....	1	2	22	....	....	....	4	20	1	5	25	....	....	2320
Wade ..... Ans 26	....	....	....	....	....	3	25	5	7	275	....	....	....	15	180	3	15	130	....	60	5174
39 Wadesboro: **First**—E. D. Page ..... Ans 5	102	1300	55	60	50	28	90	41	61	3037	....	....	....	136	1909	30	515	837	617	1005	52495
40 Waxhaw—F. W. D. Bangle	....	75	8	13	....	5	25	8	12	586	....	....	....	26	368	6	70	186	....	168	13096
Heath Memorial ..... Uni 10	....	5	1	1	....	1	....	1	1	52	....	....	....	2	30	1	....	20	....	....	767
Waxhaw ..... Uni 30	....	70	7	12	....	4	25	7	11	534	....	....	....	24	338	5	70	166	....	168	12329
41 Weddington—E. U. Stephens	....	237	....	31	....	7	10	10	15	759	....	....	....	34	477	8	....	351	....	297	16009
Antioch ..... Uni 1	....	25	....	....	....	2	....	2	4	190	....	....	....	8	120	2	....	99	....	25	3973
Weddington ..... Uni 31	....	212	....	31	....	5	10	8	11	569	....	....	....	26	357	6	....	252	....	272	12036
42 Wesley Chapel—W. H. Faggart .... Sta 31	....	325	25	....	....	8	9	11	16	824	....	....	....	37	518	8	110	230	100	509	21739
43 Wingate—J. F. Weekley	....	50	....	....	....	6	25	9	14	695	....	....	....	31	436	6	....	217	....	157	13154
Center ..... Uni 6	....	10	....	....	....	1	....	2	3	139	....	....	....	6	87	1	....	50	....	25	2425
Wingate ..... Uni 33	....	40	....	....	....	5	25	7	11	556	....	....	....	25	349	5	....	167	....	132	10729
Total	399	11328	699	792	183	372	1620	529	799	39404			628	1802	25232	398	4874	13547	3563	14317	1026603
Total Last Year	202	11030	889	758	142	375	1696	531	791	36026	25	250	327	1795	25672	411	5211	13624	6689	13099	878835
Increase	197	298		34	41				8	3378			301	7						1218	147768
Decrease			190			3	76	2			25	250			440	13	337	77	3126		

ASHEVILLE DISTRICT—Table 1-A

List Number	CHARGE, CHURCH AND PASTOR	Research Number	CHURCH MEMBERSHIP													CHURCH SCHOOL MEMBERSHIP							
			1 Total Full Members Reported Last Year	2 Rec. this year on Profession of Faith or Restored	3 Received by Transfer from Other Methodist Churches	4 Received from Other Denominations	5 Removed by Transfer to Other Methodist Churches	6 Removed by Q. C. Action or Withdrawn	7 Removed by Transfer to Other Denominations	8 Removed by Death	9 Total Full Members	10 Average Attendance at Sunday Morning Worship Service(s)	11 Baptisms—Infants presented by Parents or Guardians	12 Baptisms—All Others, Children, Youth, Adults	13 Preparatory Members Now on Roll (Baptized Children under 16)	16 Total Officers, Teachers and Other Leaders (Do not include in 17-22)	17 Children—(0-11 Years) in Entire Church School (Except Nursery Home Members)	18 Nursery Home Members	19 Youth (12-18 Years) in entire Church School (Except Youth Home and Ext. Members)	20 Youth Home and Extension Members	21 Adults (19 and older) in entire Church School (Except Adult Home and Ext. Members)	22 Adult Home and Extension Members	23 Total Church School Membership (Add Columns 16-22, inclusive)
1	**Acton**—M. R. Howard	Bun 2	329	7	2	1	4	....	....	2	333	97	2	3	38	20	96	10	38	1	81	34	280
	Asheville:																						
2	**Abernethy**—G. G. Adams, Jr.	Bun 1	540	12	9	4	39	9	13	3	501	221	3	2	93	34	130	6	46	....	94	8	318
3	**Asbury Memorial**—E. C. Price	Bun 4	444	8	6	....	15	2	....	3	438	158	6	2	56	17	85	....	52	....	106	....	260
4	**Bethesda**—W. B. Milner	Bun 10	208	19	6	....	9	....	....	5	219	109	1	6	28	12	39	....	29	4	73	8	165
5	**Biltmore**—R. P. Waugh	Bun 12	496	11	11	6	14	....	5	4	501	160	1	8	25	30	192	6	74	5	143	22	472
6	**Central**—H. Nicholson	Bun 16	2296	24	65	16	56	5	22	30	2288	513	19	9	239	120	305	25	169	86	521	80	1306
7	**Elkwood**—J. M. Nelson	Bun 21	168	1	3	3	....	....	....	3	172	100	....	1	15	25	47	....	35	....	67	3	177
8	**Emma-Green Memorial**—J. H. Madison		156	5	7	7	1	....	....	1	173	113	1	2	12	14	35	4	25	3	70	4	155
	Emma	Bun 22	101	1	4	3	....	....	....	1	108	78	1	1	10	8	28	2	20	2	56	2	118
	Green Memorial	Bun 57	55	4	3	4	1	....	....	....	65	35	....	1	2	6	7	2	5	1	14	2	37
9	**French Broad**—E. O. Peeler	Bun 24	176	3	....	....	....	3	....	2	174	50	....	....	9	13	30	....	10	....	32	8	93
10	**Groce**—S. B. Biggers	Bun 26	631	25	20	7	39	....	10	4	630	190	5	4	143	49	226	8	145	....	141	30	599
11	**Haywood St.**—G. B. Culbreth	Bun 27	423	9	7	1	3	5	....	8	424	165	3	2	61	20	54	....	35	....	128	15	252
12	**Oakley**—J. C. Gilland	Bun 34	276	4	5	3	13	2	....	5	268	131	4	3	31	18	60	1	30	....	88	4	201
13	**St. Paul's**—A. C. Waggoner	Bun 47	769	11	20	4	31	1	3	7	762	....	4	5	46	33	75	7	43	....	158	31	347
14	**Trinity**—J. W. Braxton	Bun 50	1040	14	16	6	30	....	10	13	1023	307	3	3	157	57	131	16	117	....	299	63	683
15	**Avery's Creek**—H. R. Sellers, Jr.	Bun 5	107	1	1	2	1	1	1	....	108	58	....	....	8	10	17	3	12	....	33	8	83
16	**Azalea-Tabernacle**—E. C. Johnston, Jr.		327	3	2	1	....	4	....	3	326	129	2	1	17	22	45	5	23	....	169	20	284
	Azalea	Bun 6	185	3	....	1	....	4	....	1	184	68	1	1	10	12	35	4	12	....	103	11	117
	Tabernacle	Bun 49	142	....	2	....	....	....	....	2	142	61	1	....	7	10	10	1	11	....	66	9	107
17	**Bald Creek**—T. W. Weeks		219	2	....	....	2	....	....	6	213	74	1	....	7	16	32	....	12	....	73	20	153
	Bald Creek	Yan 1	112	1	....	....	2	....	....	3	108	31	1	....	7	7	18	....	....	....	34	9	68
	Boring Chapel	Yan 2	36	....	....	....	....	....	....	1	35	15	....	....	....	3	....	....	2	....	14	6	25
	Elk Shoals	Yan 7	19	....	....	....	....	....	....	1	18	3	....	....	....	1	....	....	....	....	4	5	10
	Pensacola	Yan 9	52	1	....	....	....	....	....	1	52	25	....	....	....	5	14	....	10	....	21	....	50
18	**Balfour-Moore's Grove**—B. Ellington		243	7	7	3	11	....	2	3	244	120	....	7	....	28	64	7	27	....	78	8	212
	Balfour	Hen	125	3	5	2	2	....	1	....	132	55	....	3	....	14	40	4	16	....	24	4	102
	Moore's Grove	Hen 12	118	4	2	1	9	....	1	3	112	65	....	4	....	14	24	3	11	....	54	4	110
19	**Barnardsville**—J. E. Jones		110	1	1	....	3	....	....	....	109	78	1	....	12	17	19	2	22	....	62	3	125
	Barnardsville	Bun 55	29	....	....	....	3	....	....	....	26	25	....	....	3	5	3	....	....	....	24	....	32
	Mt. Valley	Bun 31	43	....	....	....	....	....	....	....	43	33	....	....	7	7	9	2	15	....	20	1	54
	Pleasant Gap	Mad 9	38	1	1	....	....	....	....	....	40	20	1	....	2	5	7	....	7	....	18	2	39
20	**Bethany-Tweeds**—F. S. Atwater		133	13	2	....	....	....	....	1	147	90	....	1	5	14	14	....	33	....	55	1	117
	Bethany	Bun 8	62	2	....	....	....	....	....	....	64	43	....	1	....	7	6	....	15	....	25	1	54
	Tweed's Chapel	Bun 51	71	11	2	....	....	....	....	1	83	47	....	....	5	7	8	....	18	....	30	....	63

22 Black Mountain—L. B. Laye ..... Bun 13	365	6	24	1	5	....	2	1	302	166	4	5	45	25	51	....	30	....	65	16	175
23 Brevard: **First**—B. Wallace ..... Tra 1	831	21	60	6	54	....	2	5	857	450	6	8	60	43	171	22	108	....	157	62	563
24 St. Timothy—J. M. Reeves ..... Tra 4	161	1	4	5	....	....	....	1	170	....	3	1	8	20	35	7	33	6	55	5	161
25 Burnsville—J. M. G. Warner ..... Yan 3	260	5	3	1	1	....	2	5	261	107	1	....	24	20	38	5	17	....	79	28	187
26 Dana-Upward—Ray Johnson	80	5	1	1	....	....	....	....	87	76	4	3	10	12	21	4	12	....	30	....	79
Dana ..... Hen 2	49	3	....	1	....	....	....	....	53	46	2	3	5	6	12	2	9	....	18	....	47
Upward ..... Hen 13	31	2	1	....	....	....	....	....	34	30	2	....	5	6	9	2	3	....	12	....	32
27 East Flat Rock—W. A. Kerr, Jr. .... Hen 3	220	7	7	3	9	....	....	3	225	80	3	6	20	12	38	2	23	2	80	12	169
28 Edneyville—Mrs. Lucy Norton	318	17	12	6	....	....	....	5	348	197	3	12	14	19	52	2	48	2	95	8	226
Edneyville ..... Hen 4	207	8	11	5	....	....	....	2	229	127	2	7	8	12	34	1	28	1	48	4	128
Fruitland ..... Hen 9	111	9	1	1	....	....	....	3	119	70	1	5	6	7	18	1	20	1	47	4	98
29 Etowah-Cummings' Mem.—J. B. Thomas...	259	4	3	6	3	2	7	5	255	148	3	4	36	31	73	2	27	....	80	2	215
Cummings' Memorial ..... Hen 10	130	2	1	5	....	1	5	4	128	73	2	2	12	15	25	2	10	....	40	2	94
Etowah ..... Hen 5	129	2	2	1	3	1	2	1	127	75	1	2	24	16	48	....	17	....	40	....	121
30 Fairview-Sharon-Nesbitt's—R. M. Harris....	206	4	....	4	....	....	3	2	209	115	5	4	38	26	60	1	30	5	94	5	221
Nesbitt's Chapel ..... Bun 32	131	....	....	....	....	....	3	2	126	75	4	....	26	14	39	....	18	5	62	2	140
Sharon ..... Bun 43	75	4	....	4	....	....	....	....	83	40	1	4	12	12	21	1	12	....	32	3	81
31 Fanning's Chapel—A. J. Waldrep.. Hen 6	47	6	....	....	5	....	....	....	48	51	....	6	1	10	18	1	12	2	20	4	67
32 Fletcher—H. L. Creech III ..... Hen 8	281	2	12	....	3	....	1	4	287	180	2	2	10	19	43	8	25	12	61	10	178
33 Francis Asbury—R. L. Himes ..... Bun 23	210	13	8	5	3	....	....	1	232	103	6	8	35	15	54	....	32	....	79	17	197
34 Hendersonville: **First**—W. L. Lanier Hen 7	1232	15	32	11	46	2	9	19	1214	458	8	11	136	86	286	15	146	7	335	127	1002
35 Hot Springs—D. W. Turman	177	....	5	....	6	1	2	3	170	95	....	....	7	17	60	3	29	....	89	1	199
Antioch ..... Mad 1	49	....	....	....	....	1	....	....	48	35	....	....	....	5	30	3	15	....	49	....	102
Fairview ..... Mad 3	52	....	....	....	....	....	....	....	52	35	....	....	1	6	16	....	14	....	20	1	57
Hot Springs ..... Mad 4	76	....	5	....	6	....	2	3	70	25	....	....	6	6	14	....	....	....	20	....	40
36 Laurel Hill-Brown's View-Reeve's Chapel—L. F. Ditchfield	290	4	....	....	2	....	....	2	290	200	3	1	35	33	60	20	70	15	110	12	320
Brown's View ..... Bun 15	125	4	....	....	1	....	....	1	127	100	1	1	20	28	28	10	30	7	50	6	144
Laurel Hill ..... Bun 28	75	....	....	....	1	....	....	....	74	40	2	....	5	10	10	5	15	3	30	3	76
Reeves Chapel ..... Bun 39	90	....	....	....	....	....	....	1	89	60	....	....	10	22	22	5	25	5	30	3	100
37 Leicester—H. W. Brittain	531	28	3	1	5	29	1	7	521	216	7	7	17	42	98	....	75	....	267	....	482
Bell ..... Bun 7	176	7	....	....	3	2	....	3	175	50	3	3	6	11	21	....	23	....	84	....	139
Dix Creek ..... Bun 20	71	6	1	1	....	3	....	1	75	43	2	4	4	9	10	....	12	....	37	....	68
Grace ..... Bun 25	115	15	2	....	1	2	....	1	128	63	2	....	6	10	35	....	22	....	68	....	135
Leicester ..... Bun 29	169	....	....	....	1	22	1	2	143	56	....	....	1	12	32	....	18	....	78	....	140
38 Marshall—W. Claude Clark	96	7	....	4	1	3	....	2	101	75	1	7	....	15	23	....	15	....	28	21	102
Marshall ..... Mad 7	77	7	....	4	....	3	....	2	83	46	1	7	....	10	14	....	9	....	21	19	73
Walnut Hill ..... Mad 12	19	....	....	....	1	....	....	....	18	29	....	....	....	5	9	....	6	....	7	2	29
39 Mars Hill—J. B. Long, Jr.	212	4	11	2	1	....	2	3	223	200	2	2	15	23	39	9	68	....	87	22	248
Bright Hope ..... Mad 2	66	....	....	....	1	....	2	2	61	25	....	....	....	5	1	2	12	....	14	13	47
Laurel ..... Mad 5	79	....	....	....	....	....	....	....	79	25	....	....	7	9	11	6	14	....	32	7	79
Mars Hill ..... Mad 8	67	4	11	2	....	....	....	1	83	150	2	2	8	9	27	1	42	....	41	2	122
40 Mills River—G. H. Winecoff ..... Hen 11	242	3	3	4	2	1	....	1	248	110	2	....	38	14	46	....	15	....	49	....	124
41 Montmorenci—N. H. Pusey ..... Bun 30	302	4	4	2	8	....	3	4	297	130	1	....	22	14	32	5	18	17	90	13	189
42 Newdale—A. G. Jones	344	40	....	....	....	....	4	7	373	230	....	....	....	17	48	1	....	....	90	....	156
Celo ..... Yan 4	52	9	....	....	....	....	....	4	57	40	....	....	....	4	15	1	....	....	30	....	50
Martin's Chapel ..... Yan 8	205	3	....	....	....	....	4	3	201	110	....	....	....	7	18	....	....	....	30	....	55
Windom ..... Yan 10	87	28	....	....	....	....	....	....	115	80	....	....	....	6	15	....	....	....	30	....	51
43 Oak Hill—R. A. Koontz ..... Bun 33	267	9	1	6	4	10	2	5	262	78	5	4	45	17	73	5	26	....	81	18	220
44 Oteen—H. A. Justice ..... Bun 54	168	8	13	2	10	7	2	....	172	75	1	2	42	9	49	3	29	....	26	2	118
45 Piney Mountain-Davis Chapel-Pisgah—Oren R. Edmonds	284	1	2	1	....	....	1	....	287	130	....	....	6	30	39	....	52	....	83	....	204
Davis Chapel-Pisgah ..... Bun 36	155	1	2	....	....	....	1	....	156	70	....	....	2	14	25	....	35	....	49	....	123
Piney Mountain ..... Bun 35	129	....	....	1	....	....	....	....	131	60	....	....	4	16	14	....	17	....	37	....	81

ASHEVILLE DISTRICT—Table 1-A (Continued)

List Number	CHARGE, CHURCH AND PASTOR	Research Number	CHURCH MEMBERSHIP													CHURCH SCHOOL MEMBERSHIP							
			1 Total Full Members Reported Last Year	2 Rec. this year on Profession of Faith or Restored	3 Received by Transfer from Other Methodist Churches	4 Received from Other Denominations	5 Removed by Transfer to Other Methodist Churches	6 Removed by Q. C. Action or Withdrawn	7 Removed by Transfer to Other Denominations	8 Removed by Death	9 Total Full Members	10 Average Attendance at Sunday Morning Worship Service(s)	11 Baptisms—Infants presented by Parents or Guardians	12 Baptisms—All Others Children, Youth, Adults	13 Preparatory Members Now on Roll (Baptized Children under 16)	16 Total Officers, Teachers and Other Leaders (Do not include in 17-22)	17 Children—(0-11 Years) in Entire Church School (Except Nursery Home Members)	18 Nursery Home Members	19 Youth (12-18 Years) in entire Church School (Except Youth Home and Ext. Members)	20 Youth Home and Extension Members	21 Adults (19 and older) in entire Church School (Except Adult Home and Ext. Members)	22 Adult Home and Extension Members	23 Total Church School Membership (Add Columns 16-22, inclusive)
46	**Pleasant Hill**—C. D. Mehaffey	Bun 38	203	23	....	2	....	15	2	3	208	117	2	19	14	21	54	12	17	5	86	14	209
47	**Riverview**—E. G. Ball, Jr.	Bun 40	72	7	4	3	1	5	4	1	75	65	3	9	17	6	23	4	12	....	35	1	81
48	**Rosman**—L. T. Coppedge		152	5	2	....	1	....	2	1	155	92	....	3	3	14	29	11	34	....	102	4	194
	English Chapel	Tra 2	39	....	....	....	....	....	....	1	38	23	....	....	1	4	1	1	2	....	22	1	31
	Rosman	Tra 5	64	2	1	....	....	....	1	....	66	37	....	....	....	5	14	4	16	....	42	2	83
	Selica	Tra 6	49	3	1	....	1	....	1	....	51	32	....	3	2	5	14	6	16	....	38	1	80
49	**Salem**—J. W. Cole	Bun 41	180	1	2	1	....	....	....	2	182	127	1	1	21	12	39	4	21	....	112	7	195
50	**Saluda**—O. L. Robinson	Pol 6	79	3	....	6	3	1	....	1	83	28	1	3	11	8	15	2	8	....	15	2	50
51	**Sandy**—E. H. Goode		300	10	1	6	1	....	3	3	310	152	1	9	7	31	23	7	54	....	105	....	220
	Big Sandy	Bun 11	34	1	1	1	....	....	....	....	37	40	1	1	1	8	4	1	14	....	22	....	49
	Chestnut Grove	Bun 17	26	....	....	....	....	....	....	....	26	3	....	....	....	1	....	....	....	....	3	....	4
	Little Sandy	Mad 6	88	....	....	....	....	....	3	2	83	30	....	....	....	8	5	2	15	....	25	....	55
	Teague's Chapel	Mad 11	60	9	....	5	1	....	....	1	72	39	....	8	3	6	7	2	10	....	25	....	50
	Western Chapel	Bun 53	92	....	....	....	....	....	....	....	92	40	....	....	3	8	7	2	15	....	30	....	62
52	**Sardis**—M. Q. Tuttle	Bun 42	161	11	6	....	....	....	....	2	176	70	1	7	21	17	18	....	18	9	44	14	120
53	**Skyland**—R. A. Foster	Bun 44	425	10	34	4	14	....	2	....	457	243	9	10	114	28	116	....	48	....	56	....	248
54	**Snow Hill**—D. W. Ashe	Bun 45	164	51	2	1	....	8	1	2	207	130	2	8	28	16	40	....	22	....	107	10	195
55	**Swannanoa**—D. C. Davis	Bun 48	203	9	6	3	8	1	7	1	204	105	....	5	15	20	25	2	40	....	81	7	175
56	**Tryon-Columbus**—C. W. Benson		387	11	20	....	12	....	4	3	399	170	4	1	52	14	74	....	28	....	85	....	201
	Columbus	Pol 8	39	1	9	....	....	....	1	....	48	35	1	1	8	5	21	....	8	....	19	....	53
	Tryon	Pol 7	348	10	11	....	12	....	3	3	351	135	3	....	44	9	53	....	20	....	66	....	148
57	**Weaverville**—J. B. McLarty	Bun 52	402	9	13	....	10	....	2	4	408	180	4	1	63	17	53	7	35	10	90	13	225
58	**Weaverville Circuit**—H. M. King		212	15	5	1	8	9	4	3	209	183	3	3	10	33	85	....	65	....	95	....	278
	Alexander's	Bun 3	55	6	1	....	3	4	2	1	52	39	1	1	4	6	20	....	18	....	25	....	69
	Clark's Chapel	Bun 18	56	3	1	....	2	2	1	....	55	35	....	....	2	8	20	....	13	....	20	....	61
	Pleasant Grove	Bun 37	40	2	1	1	1	1	....	....	42	69	1	1	2	14	35	....	21	....	30	....	100
	South Fork	Bun 46	61	4	2	....	2	2	1	2	60	40	1	1	2	5	10	....	13	....	20	....	48
	Total		19639	566	495	163	499	126	140	224	19874	8339	158	238	2070	1393	3858	271	2374	196	5779	842	14713
	Total Last Year		19695	437	507	207	474	314	157	252	19639	8679	160	254	2056	1440	3825	364	2470	485	5801	531	14916
	Increase			129			25				235				14		33					311	
	Decrease		56		12	44		188	17	28		340	2	16		47		93	96	289	22		203

List Number	CHARGE, CHURCH AND PASTOR	Research Number	ATTENDANCE: 24 Average Attendance at Sunday School (all ages)	25 Av. Attendance Methodist Sunday Evening Fellowship (all ages)	26 Average Attendance Add'l Sessions—Children	27 Av. Att. MYF Sunday Evening Meetings (include also in col. 25)	28 Av. Attendance Adults in Ch. Sch. Mtgs. other than Sunday School	ADDITIONAL INFORMATION: 31 Number of Church Schools on Charge	32 Methodist Pupils and Constituents in Vacation Church Schools	33 Church School Members Joining the Church on Profession of Faith	34 No. Classes or Groups in Church School	35 No. of Classes or Groups Using App. Methodist Lesson Materials	36 Church School Offering for World Service and Conf. Benevolences	37 Membership (inc. W.S.G.)	38 Amount Paid for Local Church and Community Work	40 Membership in Methodist Men's Clubs	41 Number "Together" Subscriptions	42 Number of Organized Churches	44 Estimated Value of Church Buildings, Equipment & Land	45 Estimated Value of Parsonages, Furniture, and Land	46 Estimated Value of Other Assets (cash, bonds, other property, etc.)	47 Indebtedness on Items 44, 45, 46	48 Other Indebtedness
1	**Acton**—M. R. Howard	Bun 2	108	....	10	15	30	1	71	7	11	11	....	60	269	28	95	1	125000	15500	16066	....	....
	Asheville:																						
2	**Abernethy**—G. G. Adams, Jr.	Bun 1	187	....	38	25	....	1	100	10	18	17	....	80	852	25	18	1	210000	30000	29735	....	....
3	**Asbury Memorial**—E. C. Price	Bun 4	130	....	20	25	....	1	41	8	14	14	....	62	147	....	6	1	175000	28000	....	33551	....
4	**Bethesda**—W. B. Milner	Bun 10	95	....	....	15	....	1	40	5	10	10	....	33	272	25	53	1	125000	26000	....	6380	....
5	**Biltmore**—R. P. Waugh	Bun 12	147	....	26	22	20	1	84	6	15	15	....	80	1500	35	166	1	250000	23500	....	....	....
6	**Central**—H. Nicholson	Bun 16	405	234	160	60	325	1	146	23	31	31	2000	349	4230	....	56	1	1271000	30000	63414	....	....
7	**Elkwood**—J. M. Nelson	Bun 21	95	....	....	11	20	1	41	....	12	12	....	17	400	19	2	1	83000	31000	9000	15000	....
8	**Emma-Green Memorial**—J. H. Madison		90	....	....	10	....	2	50	2	12	12	....	20	50	....	6	2	110916	18000	....	27500	....
	Emma	Bun 22	65	....	....	....	....	1	40	1	7	7	....	20	50	....	3	1	63500	18000	....	21500	....
	Green Memorial	Bun 57	25	....	....	10	....	1	10	1	5	5	....	....	....	....	3	1	47416	....	....	6000	....
9	**French Broad**—E. O. Peeler	Bun 24	47	....	....	5	....	1	35	2	9	9	....	35	372	....	19	1	90000	19000	1885	....	....
10	**Groce**—S. B. Biggers	Bun 26	203	....	61	56	70	1	105	25	17	17	....	79	312	32	14	1	245000	38000	....	41602	....
11	**Haywood St.**—G. B. Culbreth	Bun 27	136	20	40	20	....	1	35	9	10	10	....	69	1193	20	20	1	175000	20000	12000	12000	....
12	**Oakley**—J. C. Gilland	Bun 34	101	57	18	12	31	1	44	3	11	11	....	49	280	26	7	1	130000	12000	....	12500	....
13	**St. Paul's**—A. C. Waggoner	Bun 47	180	....	....	15	....	1	59	9	17	17	....	171	576	38	12	1	273000	30000	1500	600	....
14	**Trinity**—J. W. Braxton	Bun 50	279	54	50	30	40	1	92	13	24	24	953	202	746	30	21	1	410000	25000	1279	....	....
15	**Avery's Creek**—H. R. Sellers, Jr.	Bun 5	38	35	6	8	13	1	24	....	7	7	....	12	732	12	15	1	24289	18000	3179	....	....
16	**Azalea-Tabernacle**—E. C. Johnston, Jr.		109	....	17	....	....	2	19	3	16	16	....	31	268	19	8	2	92118	11000	....	32300	....
	Azalea	Bun 6	61	....	....	....	....	1	....	3	9	9	....	12	200	19	5	1	64618	....	....	32300	....
	Tabernacle	Bun 49	48	....	17	....	....	1	19	....	7	7	....	19	68	....	3	1	27500	11000	....	....	....
17	**Bald Creek**—T. W. Weeks		74	23	....	23	....	4	55	1	16	11	....	35	74	....	8	4	80000	17000	2200	....	1163
	Bald Creek	Yan 1	31	....	....	....	....	1	15	....	4	4	....	10	15	....	4	1	50000	17000	100	....	477
	Boring Chapel	Yan 2	15	....	....	....	....	1	28	....	2	2	....	17	20	....	1	1	12000	....	50	....	352
	Elk Shoals	Yan 7	3	....	....	....	....	1	....	....	5	....	....	....	....	....	....	1	3000	....	50	....	....
	Pensacola	Yan 9	25	23	....	23	....	1	12	1	5	5	....	8	39	....	3	1	15000	....	2000	....	334
18	**Balfour-Moore's Grove**—B. Ellington		134	....	....	18	....	2	77	6	15	15	....	45	200	....	10	2	131000	11500	....	20000	....
	Balfour	Hen	65	....	....	7	....	1	37	2	7	7	....	16	200	....	4	1	72000	8000	....	20000	....
	Moore's Grove	Hen 12	69	....	....	11	....	1	40	4	8	8	....	29	....	....	6	1	59000	3500	....	....	....
19	**Barnardsville**—J. E. Jones		70	5	....	17	20	3	20	1	10	9	....	....	....	....	1	3	56925	....	1807	1800	....
	Barnardsville	Bun 55	25	....	....	....	....	1	....	....	3	3	....	....	....	....	1	1	36275	....	27	1800	....
	Mt. Valley	Bun 31	30	....	....	12	12	1	20	....	4	4	....	....	....	....	....	1	11150	....	633	....	....
	Pleasant Gap	Mad 9	15	5	....	5	8	1	....	1	3	2	....	....	....	....	....	1	9500	....	1147	....	....
20	**Bethany-Tweeds**—F. S. Atwater		83	....	18	10	....	2	25	11	10	10	....	28	135	....	....	2	60000	15000	5025	....	....
	Bethany	Bun 8	38	....	....	....	....	1	....	....	5	5	....	12	....	....	....	1	20000	7500	250	....	....
	Tweed's Chapel	Bun 51	45	....	18	10	....	1	25	11	5	5	....	16	135	....	....	1	40000	7500	4775	....	....

ASHEVILLE DISTRICT—Table 1-B (Continued)

List Number	CHARGE, CHURCH AND PASTOR	Research Number	CHURCH SCHOOLS: ATTENDANCE: 24 Average Attendance at Sunday School (all ages)	25 Av. Attendance Methodist Sunday Evening Fellowship (all ages)	26 Average Attendance Add'l Sessions—Children	27 Av. Att. MYF Sunday Evening Meetings (include also in col. 25)	28 Av. Attendance Adults in Ch. Sch. Mtgs. other than Sunday School	ADDITIONAL INFORMATION: 31 Number of Church Schools on Charge	32 Methodist Pupils and Constituents in Vacation Church Schools	33 Church School Members Joining the Church on Profession of Faith	34 No. Classes or Groups in Church School	35 No. of Classes or Groups Using App. Methodist Lesson Materials	36 Church School Offering for World Service and Conf. Benevolences	W.S.C.S.: 37 Membership (inc. W.S.C.)	38 Amount Paid for Local Church and Community Work	40 Membership in Methodist Men's Clubs	41 Number "Together" Subscriptions	42 Number of Organized Churches	PROPERTY AND OTHER ASSETS: 44 Estimated Value of Church Buildings, Equipment & Land	45 Estimated Value of Parsonages, Furniture, and Land	46 Estimated Value of Other Assets (cash, bonds, other property, etc.)	47 Indebtedness on Items 44, 45, 46	48 Other Indebtedness
21	**Bethel**—C. V. Hall	Bun 9	100	48	....	20	55	1	62	7	8	8	....	58	2201	37	3	1	125000	17000	5700	....	....
22	**Black Mountain**—L. B. Laye	Bun 13	127	....	11	28	42	1	51	4	15	15	....	44	1408	36	10	1	240000	28000	6000	23269	....
23	Brevard: **First**—B. Wallace	Tra 1	260	....	175	45	115	1	80	16	19	19	....	160	1452	70	49	1	385000	43000	31920	3308	....
24	**St. Timothy**—J. M. Reeves	Tra 4	75	36	8	18	10	1	40	1	13	13	....	15	350	21	8	1	70000	28000	8000	3200	....
25	**Burnsville**—J. M. G. Warner	Yan 3	85	27	....	12	21	1	53	1	9	9	....	72	688	30	15	1	205000	40000	21000	3000	....
26	**Dana-Upward**—Ray Johnson		77	....	....	....	....	2	45	....	10	10	....	28	....	....	12	2	27000	....	....	....	....
	Dana	Hen 2	45	....	....	....	....	1	45	....	5	5	....	14	....	....	6	1	9500	....	....	....	....
	Upward	Hen 13	32	....	....	....	....	1	....	....	5	5	....	14	....	....	6	1	17500	....	....	....	....
27	**East Flat Rock**—W. A. Kerr, Jr.	Hen 3	76	14	12	13	10	1	....	7	11	11	....	21	489	....	8	1	25000	22000	....	6000	....
28	**Edneyville**—Mrs. Lucy Norton		172	....	48	36	....	2	48	14	16	14	....	67	1976	....	9	2	85000	13000	....	....	....
	Edneyville	Hen 4	112	....	48	18	....	1	48	8	9	7	....	33	1186	....	4	1	39000	13000	....	....	....
	Fruitland	Hen 9	60	....	....	18	....	1	....	6	7	7	....	34	790	....	5	1	46000	....	....	....	....
29	**Etowah-Cummings' Mem.**—J. B. Thomas		147	....	....	30	....	2	89	....	18	18	....	42	409	15	7	2	136000	22000	....	....	....
	Cummings' Memorial	Hen 10	66	....	....	5	....	1	34	....	9	9	....	19	30	....	4	1	86000	11000	....	....	....
	Etowah	Hen 5	81	....	....	25	....	1	55	....	9	9	....	23	379	....	3	1	50000	11000	....	....	....
30	**Fairview-Sharon-Nesbitt's**—R. M. Harris		110	60	....	60	69	2	85	3	12	6	....	33	377	12	1	2	118000	19000	....	8000	....
	Nesbitt's Chapel	Bun 32	75	50	....	50	55	1	40	....	7	1	....	21	292	12	1	1	66000	15000	....	....	....
	Sharon	Bun 43	35	10	....	10	14	1	45	3	5	5	....	12	85	....	....	1	52000	4000	....	8000	....
31	**Fanning's Chapel**—A. J. Waldrep	Hen 6	48	10	6	7	10	1	18	4	7	7	....	11	85	....	15	1	25000	....	7000	....	....
32	**Fletcher**—H. L. Creech III	Hen 8	95	20	20	15	10	1	43	....	9	9	....	54	845	....	11	1	67000	14500	11000	....	....
33	**Francis Asbury**—R. L. Himes	Bun 23	85	52	....	7	....	1	60	9	11	10	1628	42	449	25	86	1	141250	27500	1083	....	....
34	Hendersonville: **First**—W. L. Lanier	Hen 7	376	94	55	48	40	1	93	15	21	21	500	292	1243	....	25	1	737000	37500	....	....	18800
35	**Hot Springs**—D. W. Turman		116	50	....	18	6	3	85	....	15	13	....	24	286	....	2	3	105000	20000	....	....	....
	Antioch	Mad 1	57	30	....	18	....	1	35	....	5	4	....	14	19	....	....	1	60000	5000	....	....	....
	Fairview	Mad 3	38	20	....	....	....	1	25	....	5	4	....	....	....	....	....	1	8000	5000	....	....	....
	Hot Springs	Mad 4	21	....	....	....	6	1	25	....	5	5	....	10	267	....	2	1	37500	10000	....	....	....
36	**Laurel Hill-Brown's View-Reeve's Chapel**—L. F. Ditchfield		190	60	35	30	20	3	115	3	15	15	....	45	731	....	5	3	86000	15000	....	....	....
	Brown's View	Bun 15	100	30	20	15	10	1	50	3	5	5	....	15	85	....	1	1	30000	....	....	....	....
	Laurel Hill	Bun 28	40	....	....	....	....	1	20	....	4	4	....	15	286	....	2	1	31000	15000	....	....	....
	Reeves Chapel	Bun 39	50	30	15	15	10	1	45	....	6	6	....	15	360	....	2	1	25000	....	....	....	....
37	**Leicester**—H. W. Brittain		249	....	....	22	....	4	60	12	32	32	....	78	610	1	34	4	187000	36098	7600	....	....
	Bell	Bun 7	61	....	....	3	....	1	15	7	9	9	....	28	110	....	10	1	47000	16100	7600	....	....
	Dix Creek	Bun 20	48	....	....	6	....	1	....	5	6	6	....	....	....	....	5	1	35000	6666	....	....	....
	Grace	Bun 25	63	....	....	10	....	1	20	....	8	8	....	24	46	1	12	1	52000	6666	....	....	....
	Leicester	Bun 29	77	....	....	3	....	1	25	....	9	9	....	26	454	....	7	1	53000	6666	....	....	....

Walnut Hill ..... Mad 12	19	....	....	....	....	1	7	....	3	3	39	....	....	....	8	1	8000	....	....	....	....
39 Mars Hill—J. B. Long, Jr.	121	46	....	38	8	3	47	2	15	8	....	22	700	....	23	3	144000	25000	2000	8000	....
Bright Hope ..... Mad 2	25	19	....	11	....	1	....	....	2	....	....	....	....	....	2	1	16000	....	....	....	....
Laurel ..... Mad 5	25	17	....	17	....	1	....	....	5	....	....	....	....	....	....	1	33000	....	....	....	....
Mars Hill ..... Mad 8	71	10	....	10	8	1	47	2	8	8	....	22	700	....	21	1	95000	....	2000	8000	....
40 Mills River—G. H. Winecoff ..... Hen 11	85	....	....	10	....	1	57	3	11	11	....	44	202	18	15	1	55000	40000	1000	6600	....
41 Montmorenci—N. H. Pusey ..... Bun 30	94	55	14	20	....	1	45	4	8	8	....	62	176	46	30	1	188700	42000	....	23119	....
42 Newdale—A. G. Jones	247	35	....	35	....	3	128	40	17	17	....	....	608	18	6	3	105000	8000	....	....	....
Celo ..... Yan 4	44	....	....	....	....	1	20	9	4	4	....	....	129	....	6	1	35000	2000	....	....	....
Martin's Chapel ..... Yan 8	117	20	....	20	....	1	56	3	7	7	....	....	287	....	....	1	35000	4000	....	....	....
Windom ..... Yan 10	86	15	....	15	....	1	52	28	6	6	....	....	192	18	....	1	35000	2000	....	....	....
43 Oak Hill—R. A. Koontz ..... Bun 33	75	4	....	4	12	1	35	8	10	10	....	32	308	12	8	1	120000	14500	500	....	....
44 Oteen—H. A. Justice ..... Bun 54	60	....	5	11	10	1	50	4	7	7	....	27	357	21	20	1	63000	17000	709	25481	....
45 Piney Mountain-Davis Chapel-Pisgah—Oren R. Edmonds	130	12	17	16	24	3	71	2	15	15	....	49	....	27	....	2	124000	28500	....	250	....
Davis Chapel-Pisgah ..... Bun 36	70	....	8	12	12	2	35	2	7	7	....	34	....	....	....	1	45000	7500	....	....	....
Piney Mountain ..... Bun 35	60	12	9	4	12	1	36	....	8	8	....	15	....	27	....	1	79000	21000	....	250	....
46 Pleasant Hill—C. D. Mehaffey .... Bun 38	104	28	16	14	....	1	79	19	10	10	....	33	103	19	7	1	50000	25000	5000	....	....
47 Riverview—E. G. Ball, Jr. ..... Bun 40	45	....	10	....	12	1	47	4	5	5	....	....	....	14	3	1	20000	....	....	350	....
48 Rosman—L. T. Coppedge	89	....	....	6	....	3	50	....	10	10	....	36	575	....	14	3	54000	20000	16500	1800	....
English Chapel ..... Tra 2	23	....	....	....	....	1	....	....	2	2	....	10	....	....	6	1	15000	....	....	....	....
Rosman ..... Tra 5	33	....	....	....	....	1	30	....	4	4	....	14	575	....	8	1	35000	12400	....	....	....
Selica ..... Tra 6	33	....	....	6	....	1	20	....	4	4	....	12	....	....	....	1	4000	7600	16500	1800	....
49 Salem—J. W. Cole ..... Bun 41	112	65	....	10	13	1	33	1	9	9	....	27	54	....	5	1	45000	20000	357	....	....
50 Saluda—O. L. Robinson ..... Pol 6	21	....	....	....	5	1	15	2	6	6	....	11	67	....	2	1	34000	10000	....	....	....
51 Sandy—E. H. Goode	148	....	8	....	26	5	....	10	14	5	....	13	300	....	....	5	84000	13000	....	....	....
Big Sandy ..... Bun 11	35	....	....	....	....	1	....	1	3	....	....	....	....	....	....	1	12000	....	....	....	....
Chestnut Grove ..... Bun 17	2	....	....	....	....	1	....	....	1	....	....	....	....	....	....	1	6000	....	....	....	....
Little Sandy ..... Mad 6	35	....	....	....	....	1	....	....	4	2	....	....	....	....	....	1	30000	....	....	....	....
Teague's Chapel ..... Mad 11	39	....	8	....	10	1	....	9	3	....	....	....	....	....	....	1	6000	....	....	....	....
Western Chapel ..... Bun 53	37	....	....	....	16	1	....	....	3	3	....	13	300	....	....	1	30000	....	....	....	....
52 Sardis—M. Q. Tuttle ..... Bun 42	38	18	....	18	14	1	12	11	7	7	....	24	236	23	4	1	56000	....	....	....	....
53 Skyland—R. A. Foster ..... Bun 44	154	35	60	14	25	1	110	5	12	12	....	60	1350	20	5	1	210000	22000	....	53500	2000
54 Snow Hill—D. W. Ashe ..... Bun 45	165	....	15	20	35	1	20	5	11	11	....	31	400	35	5	1	149000	18000	....	40000	....
55 Swannanoa—D. C. Davis ..... Bun 48	94	....	....	18	....	1	31	8	9	9	....	50	284	20	1	1	55000	10000	15000	....	....
56 Tryon-Columbus—C. W. Benson	111	5	....	5	....	2	43	5	13	12	90	62	731	40	29	2	195000	33000	....	14888	....
Columbus ..... Pol 8	26	....	....	....	....	1	....	....	5	4	....	13	171	....	11	1	35000	33000	....	....	....
Tryon ..... Pol 7	85	5	....	5	....	1	43	5	8	8	90	49	560	40	18	1	160000	....	....	14888	....
57 Weaverville—J. B. McLarty ..... Bun 52	104	17	....	17	....	1	....	9	10	10	....	84	608	18	10	1	155000	23000	....	....	....
58 Weaverville Circuit—H. M. King	172	24	....	24	....	4	120	4	20	10	....	38	....	25	10	4	57000	17000	....	....	....
Alexander's ..... Bun 3	37	12	....	12	....	1	30	2	5	5	....	13	....	....	5	1	23000	....	....	....	....
Clark's Chapel ..... Bun 18	35	....	....	....	....	1	30	....	6	5	....	10	....	....	2	1	25000	....	....	....	....
Pleasant Grove ..... Bun 37	64	....	....	....	....	1	35	1	5	....	....	15	....	....	2	1	....	....	....	....	....
South Fork ..... Bun 46	37	12	....	12	....	1	25	1	4	....	....	....	....	....	1	1	9000	....	....	....	....
District Property	....	....	....	....	....	....	....	....	....	....	....	....	....	....	....	....	....	50000	....	17385	....
Total	7328	1243	979	1086	1172	95	3206	393	756	711	5336	3271	33898	912	1075	94	8903198	1245098	288209	441383	21963
Total Last Year	7480	1545	1061	1083	1184	95	3401	290	766	710	11785	3343	33817	830	1227	95	8601898	1428943	139100	596033	5326
Increase				3				103		1			81	82			301300		149109		16637
Decrease	152	302	82		12		195		10		6449	72			152	1		183845		154650	

ASHEVILLE DISTRICT—Table 2-A

List Number	CHARGE, CHURCH AND PASTOR	Research Number	LOCAL CHURCH EXP. 51 Paid on Principal and Interest on Old Indebtedness, Loans, Mortgages, Etc.	52 Paid for Buildings and Improvements (Not Inc. Loans, Mortgages, Etc.)	53 Paid for Church School Lesson Materials, Supplies, Administration, etc.	54 Paid Other Current Expenses, Etc.	MINISTERIAL SUPPORT 55a Pastor's Salary Claim	56c Total Paid Pastor and Associate(s)	57c Total Travel Allowance Paid	58c Total Utilities Paid	59a Dist. Superintendent's Fund—Apportioned	59b Dist. Superintendent's Fund—Paid	60a Episcopal Fund—Apportioned	60b Episcopal Fund—Paid	61a Conference Claimants' Fund—Apportioned	61b Conference Claimants' Fund—Paid	62a Minimum Salary Fund—Apportioned	62b Minimum Salary Fund—Paid	66 Jurisdictional, Area, Conf. and District Administration Funds Paid	67 Interdenominational Co-operation Fund Paid	BENEVOLENCES 72a World Service and Conf. Benevolences Apportioned	72b World Service and Conf. Benevolences Accepted	72c World Service and Conf. Benevolences Paid
1	**Acton**—M. R. Howard	Bun 2	....	497	809	4100	5500	5500	950	....	222	222	90	90	1156	1156	190	190	210	....	1280	1280	1280
	Asheville:																						
2	**Abernethy**—G. G. Adams, Jr.	Bun 1	....	2404	1592	15106	6775	6775	650	....	391	391	160	160	2042	2042	336	336	260	....	2264	2264	2273
3	**Asbury Memorial**—E. C. Price	Bun 4	6376	1258	1217	7122	6400	6400	500	400	255	255	104	104	1329	1329	219	219	241	....	1472	1472	1472
4	**Bethesda**—W. B. Milner	Bun 10	2125	1059	432	4142	5200	5200	....	350	160	160	65	65	836	836	138	138	194	....	927	927	927
5	**Biltmore**—R. P. Waugh	Bun 12	....	1463	1676	16895	7500	7500	500	....	335	335	136	136	1748	1748	288	288	271	....	1935	1935	1935
6	**Central**—H. Nicholson	Bun 16	....	18448	6222	71895	11700	16800	1340	1000	1925	1925	783	783	10038	10038	1653	1653	650	....	11122	11122	11122
7	**Elkwood**—J. M. Nelson	Bun 21	....	1000	900	1500	4200	4200	600	300	122	122	50	50	640	640	105	105	168	....	709	709	709
8	**Emma-Green Memorial**—J. H. Madison		5303	502	819	1152	6400	6400	254	80	122	122	50	50	640	640	105	105	266	....	709	709	709
	Emma	Bun 22	3960	402	614	727	4600	4600	150	80	98	98	20	20	490	490	101	101	156	....	....	634	634
	Green Memorial	Bun 57	1343	100	205	425	1800	1800	104	....	24	24	30	30	150	150	4	4	110	....	....	75	75
9	**French Broad**—E. O. Peeler	Bun 24	....	568	1661	1506	1500	1500	1500	....	122	122	50	50	640	640	105	105	105	....	709	709	709
10	**Groce**—S. B. Biggers	Bun 26	7980	3541	2730	13751	7675	7675	200	....	410	410	167	167	2141	2140	352	352	262	....	2374	2374	2373
11	**Haywood St.**—G. B. Culbreth	Bun 27	....	1900	1300	6962	7200	7200	....	....	278	278	113	113	1451	1451	239	239	230	....	1609	1609	1609
12	**Oakley**—J. C. Gilland	Bun 34	544	10781	750	3545	5400	5400	300	400	212	212	86	86	1107	1107	182	182	213	....	1227	1227	1227
13	**St. Paul's**—A. C. Waggoner	Bun 47	1234	941	6427	13716	7200	7200	600	400	506	506	205	205	2632	2632	433	433	300	....	2917	2917	2917
14	**Trinity**—J. W. Braxton	Bun 50	....	1932	3808	27282	7900	13400	600	500	764	764	311	311	3986	3986	656	656	315	....	4418	4418	4418
15	**Avery's Creek**—H. R. Sellers, Jr.	Bun 5	....	36	647	1622	3300	3300	500	....	57	57	23	23	295	295	49	49	68	....	328	328	328
16	**Azalea-Tabernacle**—E. C. Johnston, Jr.		5409	....	598	1510	3950	3950	600	....	160	160	65	65	836	836	138	138	159	....	927	927	927
	Azalea	Bun 6	5409	....	350	950	2100	2100	300	....	80	80	33	33	418	418	69	69	80	....	....	464	464
	Tabernacle	Bun 49	....	....	248	560	1850	1850	300	....	80	80	32	32	418	418	69	69	79	....	....	463	463
17	**Bald Creek**—T. W. Weeks		....	....	356	1263	2485	2485	....	....	99	70	40	29	517	517	85	61	71	....	573	573	401
	Bald Creek	Yan 1	....	....	168	857	1600	1600	....	....	62	57	25	23	321	443	53	49	53	....	....	355	320
	Boring Chapel	Yan 2	....	....	48	115	300	300	....	....	14	....	6	....	72	....	12	....	12	....	....	80	....
	Elk Shoals	Yan 7	....	....	25	50	160	160	....	....	6	6	2	3	31	31	5	5	6	....	....	35	34
	Pensacola	Yan 9	....	....	115	115	425	425	....	....	17	7	7	3	93	43	15	7	....	....	....	103	47
18	**Balfour-Moore's Grove**—B. Ellington		2500	....	1200	2000	5000	5000	....	....	170	170	69	69	886	886	146	146	164	....	981	981	981
	Balfour	Hen	2500	....	500	1000	2300	2300	....	....	85	85	34	35	443	443	73	73	80	....	....	490	490
	Moore's Grove	Hen 12	....	....	700	1000	2700	2700	....	....	85	85	35	34	443	443	73	73	84	....	....	491	491
19	**Barnardsville**—J. E. Jones		2598	2372	207	1360	1300	1300	900	....	66	66	27	27	344	344	57	57	73	....	381	381	381
	Barnardsville	Bun 55	2598	....	73	575	550	550	350	....	27	27	11	11	141	141	23	23	31	....	....	156	156
	Mt. Valley	Bun 31	....	196	111	533	200	200	300	....	17	16	7	7	86	86	14	14	14	....	....	95	95
	Pleasant Gap	Mad 9	....	2176	23	252	550	550	250	....	22	23	9	9	117	117	20	20	28	....	....	130	130
20	**Bethany-Tweeds**—F. S. Atwater		....	2000	505	2018	2650	2650	....	....	70	70	29	29	369	369	61	61	....	....	409	409	409
	Bethany	Bun 8	....	2000	85	350	1450	1450	....	....	35	40	15	16	185	203	30	34	....	....	....	204	225
	Tweed's Chapel	Bun 51	....	....	420	1668	1200	1200	....	....	35	30	14	13	184	166	31	27	....	....	....	205	184

24 St. Timothy—J. M. Reeves ..... Tra 4	1200	887	732	5430	5800	5800	....	....	70	70	29	29	369	369	61	61	161	....	409	409	409
25 Burnsville—J. M. G. Warner ..... Yan 3	18000	633	715	3121	5500	5500	1250	....	175	175	71	71	910	910	150	150	236	....	1009	1009	1009
26 Dana-Upward—Ray Johnson	....	5000	128	....	1700	1700	600	....	60	60	25	25	320	320	53	53	77	....	354	354	354
Dana ..... Hen 2	....	5000	68	....	1000	1000	300	....	30	30	12	12	160	160	26	26	40	....	....	177	177
Upward ..... Hen 13	....	....	60	....	700	700	300	....	30	30	13	13	160	160	27	27	37	....	....	177	177
27 East Flat Rock—W. A. Kerr, Jr. .... Hen 3	790	276	451	1477	4200	4200	....	....	128	128	52	52	664	664	109	109	....	....	.736	736	736
28 Edneyville—Mrs. Lucy Norton	1504	1514	438	1085	3000	3050	2000	....	152	152	61	61	787	787	130	130	157	....	872	872	872
Edneyville ..... Hen 4	....	822	236	456	2200	2210	1440	....	99	99	40	40	512	512	85	85	102	....	....	567	567
Fruitland ..... Hen 9	1504	692	202	629	800	840	560	....	53	53	21	21	275	275	45	45	55	....	....	305	305
29 Etowah-Cummings' Mem.—J. B. Thomas...	....	1746	1128	3428	5600	5600	400	....	160	160	65	65	836	836	138	138	196	....	927	927	927
Cummings' Memorial ..... Hen 10	....	1222	706	1642	2800	2800	200	....	80	80	33	33	424	424	69	69	98	....	....	464	464
Etowah ..... Hen 5	....	524	422	1786	2800	2800	200	....	80	80	32	32	412	412	69	69	98	....	....	463	463
30 Fairview-Sharon-Nesbitt's—R. M. Harris....	1000	5869	644	1415	4750	4750	....	225	70	70	29	29	369	369	61	61	....	....	409	409	409
Nesbitt's Chapel ..... Bun 32	....	3969	448	747	3109	3109	....	225	44	44	19	19	236	236	39	39	....	....	....	262	262
Sharon ..... Bun 43	1000	1900	196	668	1641	1641	....	....	26	26	10	10	133	133	22	22	....	....	....	147	147
31 Fanning's Chapel—A. J. Waldrep.. Hen 6	....	385	280	796	420	420	180	....	28	28	12	12	148	148	24	24	14	....	163	163	163
32 Fletcher—H. L. Creech III ..... Hen 8	....	1376	456	1526	5825	5800	900	....	212	212	86	86	1107	1107	182	182	227	....	1227	1227	1227
33 Francis Asbury—R. L. Himes ..... Bun 23	6202	1398	1784	5524	6000	6000	....	....	165	165	67	67	861	861	143	143	189	....	954	954	954
34 Hendersonville: **First**—W. L. Lanier Hen 7	3336	6263	10999	20998	10500	10500	....	....	858	858	349	349	4478	4478	737	737	350	....	4964	4964	4964
35 Hot Springs—D. W. Turman	....	3465	302	1426	2350	2350	662	....	94	94	38	38	493	493	81	81	106	....	546	546	546
Antioch ..... Mad 1	....	3385	60	449	425	425	100	....	23	23	10	10	123	123	20	20	18	....	....	137	137
Fairview ..... Mad 3	....	80	75	163	425	425	100	....	24	24	9	9	123	123	21	21	18	....	....	136	136
Hot Springs ..... Mad 4	....	....	167	814	1500	1500	462	....	47	47	19	19	247	247	40	40	70	....	....	273	273
36 Laurel Hill-Brown's View-Reeve's Chapel—L. F. Ditchfield	....	....	734	2218	4580	4580	....	....	122	122	50	50	640	640	105	105	92	....	709	709	709
Brown's View ..... Bun 15	....	....	275	1542	2100	2100	....	....	32	32	13	13	167	167	27	27	....	....	....	184	184
Laurel Hill ..... Bun 28	....	....	72	65	1080	1080	....	....	52	52	21	21	275	275	45	45	42	....	....	305	305
Reeves Chapel ..... Bun 39	....	....	387	611	1400	1400	....	....	38	38	16	16	198	198	33	33	50	....	....	220	220
37 Leicester—H. W. Brittain	850	807	763	4160	7300	7000	....	....	264	264	107	107	1378	1378	227	227	252	....	1528	1528	1528
Bell ..... Bun 7	....	513	200	1132	2053	2053	....	....	80	80	33	33	418	418	69	69	77	....	....	463	463
Dix Creek ..... Bun 20	....	73	88	348	840	840	....	....	36	36	15	15	190	189	31	31	31	....	....	210	210
Grace ..... Bun 25	....	148	261	1461	2054	2054	....	....	70	70	29	28	364	364	60	60	70	....	....	403	404
Leicester ..... Bun 29	850	73	214	1219	2053	2053	....	....	78	78	30	31	406	407	67	67	74	....	....	452	450
38 Marshall—W. Claude Clark	....	....	525	1286	2000	2000	600	....	90	90	36	36	468	468	78	78	91	....	518	518	518
Marshall ..... Mad 7	....	....	400	1203	1700	1700	510	....	77	77	31	31	398	398	67	66	77	....	....	440	440
Walnut Hill ..... Mad 12	....	....	125	83	300	300	90	....	13	13	5	5	70	70	11	12	14	....	....	78	78
39 Mars Hill—J. B. Long, Jr.	1800	550	517	4392	1354	1776	....	362	90	90	36	36	468	468	78	78	65	....	518	518	518
Bright Hope ..... Mad 2	....	25	45	329	320	320	....	....	16	16	7	7	84	84	14	14	11	....	....	93	93
Laurel ..... Mad 5	....	25	92	664	497	497	....	....	25	25	10	10	131	131	22	22	19	....	....	145	145
Mars Hill ..... Mad 8	1800	500	380	3399	959	959	....	.362	49	49	19	19	253	253	42	42	35	....	....	280	280
40 Mills River—G. H. Winecoff ..... Hen 11	2400	129	669	3480	6500	6500	....	....	165	165	67	67	861	861	143	143	210	....	954	954	954
41 Montmorenci—N. H. Pusey ..... Bun 30	6342	1791	788	4440	6000	6000	500	....	226	226	92	92	1180	1180	195	195	217	....	1309	1309	1309
42 Newdale—A. G. Jones	....	....	438	....	3400	3400	....	....	128	128	52	52	664	664	109	109	....	....	736	736	736
Celo ..... Yan 4	....	....	98	....	650	650	....	....	32	32	13	13	166	166	27	27	....	....	....	184	184
Martin's Chapel ..... Yan 8	....	....	220	....	210	210	....	....	64	64	26	26	332	332	55	55	....	....	....	368	368
Windom ..... Yan 10	....	....	120	....	650	650	....	....	32	26	13	13	166	166	27	27	....	....	....	184	184
43 Oak Hill—R. A. Koontz ..... Bun 33	....	1888	1114	3330	5350	5350	....	....	165	165	67	67	861	861	143	143	180	....	954	954	954
44 Oteen—H. A. Justice ..... Bun 54	5005	42	695	1668	6150	6150	....	....	90	90	36	36	468	468	78	78	210	....	518	518	518
45 Piney Mountain-Davis Chapel-Pisgah—Oren R. Edmonds	384	567	650	2181	6080	6080	....	24	156	156	63	63	812	812	134	134	201	....	900	900	900
Davis Chapel-Pisgah ..... Bun 36	....	200	200	1100	2580	2580	....	....	87	89	35	35	454	455	75	75	80	....	....	504	504
Piney Mountain ..... Bun 35	384	367	450	1081	3500	3500	....	....	69	67	28	28	358	357	59	59	121	....	....	396	396

ASHEVILLE DISTRICT—Table 2-A (Continued)

List Number	CHARGE, CHURCH AND PASTOR	Research Number	LOCAL CHURCH EXP. 51 Paid on Principal and Interest on Old Indebtedness, Loans, Mortgages, Etc.	52 Paid for Buildings and Improvements (Not Inc. Loans, Mortgages, Etc.)	53 Paid for Church School Lesson Materials, Supplies, Administration, etc.	54 Paid Other Current Expenses, Etc.	MINISTERIAL SUPPORT 55a Pastor's Salary Claim	56c Total Paid Pastor and Associate(s)	57c Total Travel Allowance Paid	58c Total Utilities Paid	59a Dist. Superintendent's Fund—Apportioned	59b Dist. Superintendent's Fund—Paid	60a Episcopal Fund—Apportioned	60b Episcopal Fund—Paid	61a Conference Claimants' Fund—Apportioned	61b Conference Claimants' Fund—Paid	62a Minimum Salary Fund—Apportioned	62b Minimum Salary Fund—Paid	66 Jurisdictional, Area, Conf. and District Administration Funds Paid	67 Interdenominational Co-operation Fund Paid	BENEVOLENCES 72a World Service and Conf. Benevolences Apportioned	72b World Service and Conf. Benevolences Accepted	72c World Service and Conf. Benevolences Paid
46	**Pleasant Hill**—C. D. Mehaffey	Bun 38	....	1399	794	1964	3800	3800	1200	....	104	104	43	43	541	541	89	89	140	....	600	600	600
47	**Riverview**—E. G. Ball, Jr.	Bun 40	390	1800	131	400	1300	1300	400	....	38	38	15	15	197	197	32	32	59	....	218	218	218
48	**Rosman**—L. T. Coppedge		1200	77	369	1859	2800	2800	650	....	90	90	36	36	468	468	78	78	120	....	518	518	518
	English Chapel	Tra 2	....	....	101	838	800	800	175	....	32	32	13	13	167	167	28	28	43	....	....	186	186
	Rosman	Tra 5	....	63	150	661	1310	1310	250	....	33	33	13	13	171	171	28	28	44	....	....	189	189
	Selica	Tra 6	1200	14	118	360	690	690	225	....	25	25	10	10	130	130	22	22	33	....	....	143	143
49	**Salem**—J. W. Cole	Bun 41	....	589	391	912	3600	3600	1200	....	104	104	43	43	541	541	89	89	161	....	600	600	600
50	**Saluda**—O. L. Robinson	Pol 6	....	278	213	893	1350	1350	350	100	70	70	29	29	369	369	61	61	63	....	409	409	409
51	**Sandy**—E. H. Goode		....	....	307	455	1665	1665	475	....	70	70	29	29	369	369	61	61	70	....	409	409	409
	Big Sandy	Bun 11	....	....	59	28	350	350	90	....	18	18	6	6	90	90	13	13	15	....	....	102	102
	Chestnut Grove	Bun 17	....	....	6	....	75	75	25	....	4	4	5	5	23	23	8	8	10	....	....	21	21
	Little Sandy	Mad 6	....	....	59	187	400	400	90	....	18	18	6	6	90	90	13	13	15	....	....	102	102
	Teague's Chapel	Mad 11	....	....	60	12	155	155	40	....	11	11	4	4	55	55	9	9	12	....	....	61	61
	Western Chapel	Bun 53	....	....	123	228	685	685	230	....	19	19	8	8	111	111	18	18	18	....	....	123	123
52	**Sardis**—M. Q. Tuttle	Bun 42	....	736	376	1919	625	700	1600	1000	80	80	33	33	418	418	69	69	88	....	463	463	463
53	**Skyland**—R. A. Foster	Bun 44	17614	....	2278	8337	7500	7500	....	....	146	146	59	59	763	763	126	126	228	....	845	845	845
54	**Snow Hill**—D. W. Ashe	Bun 45	5229	1619	1098	2339	6200	6200	....	....	146	146	59	59	763	763	126	126	185	....	845	845	845
55	**Swannanoa**—D. C. Davis	Bun 48	....	....	527	2711	5800	5800	400	....	180	180	73	73	935	935	154	154	185	....	1036	1036	1036
56	**Tryon-Columbus**—C. W. Benson		4625	616	739	6124	6850	6850	....	650	222	221	90	91	1156	1158	190	190	199	....	1280	1280	1281
	Columbus	Pol 8	625	8	100	953	650	650	....	50	6	6	2	3	32	33	5	5	5	....	....	35	35
	Tryon	Pol 7	4000	608	639	5171	6200	6200	....	600	215	215	88	88	1124	1125	185	185	194	....	....	1246	1246
57	**Weaverville**—J. B. McLarty	Bun 52	....	1835	1407	4246	5900	5900	1300	....	245	245	100	100	1279	1279	211	211	250	....	1418	1418	1418
58	**Weaverville Circuit**—H. M. King		....	850	525	840	4125	4125	....	....	104	104	43	43	541	541	89	89	190	....	600	600	600
	Alexander's	Bun 3	....	....	135	265	1370	1370	....	....	29	29	12	12	151	151	25	25	70	....	....	168	168
	Clark's Chapel	Bun 18	....	550	135	255	850	850	....	....	25	25	10	10	131	131	21	21	55	....	....	144	144
	Pleasant Grove	Bun 37	....	300	170	255	1142	1142	....	....	29	29	12	12	151	151	25	25	65	....	....	168	168
	South Fork	Bun 46	....	....	85	95	763	763	....	....	21	21	9	9	108	108	18	18	....	....	....	120	120
	Total		122929	110959	74746	337373	286009	295240	26561	6391	12732	12702	5179	5169	66428	66429	10947	10923	10096		73617	73617	73454
	Total Last Year		144209	356839	66072	282917	268340	275461	27875	5465	10689	10639	4793	4767	60045	60293	10492	10444	9626		71474	71474	70874
	Increase				8674	54456	17669	19799		926	2043	2063	386	402	6383	6136	455	479	476		2143	2143	2580
	Decrease		21280	245880					1314														

List Number	CHARGE, CHURCH AND PASTOR	Research Number	73 World Service Special Gifts	74 General Advance Specials	75 One Great Hour of Sharing	76 Fellowship of Suffering and Service	77 Television-Radio Ministry Fund	78 Methodist Student Day	79 Methodist Youth Fund	80 Race Relations Sunday	83 Christian Education Sunday	84 Operational Expenses: Colleges, Universities, Seminaries	85 Operational Expenses: Wesley Foundations	86 Capital Expenditures: Colleges, Universities, Seminaries and Wesley Foundations	88 Conference Advance Specials	89 Hospitals	90 Homes for Children, Youth and the Aged	91 Commitment Day	92 Methodist Builders Club	93 District Missions	94 All Other Benevolences	95 WSCS (Includ WSG); Cash Sent to District or Conference Treas.	Grand Total Paid (Add Cols. 51-95 Using PAID items only.)
1	**Acton**—M. R. Howard	Bun 2	....	400	....	....	....	10	10	14	20	1020	....	....	....	46	642	10	175	329	455	413	18548
	Asheville:																						
2	**Abernethy**—G. G. Adams, Jr.	Bun 1	....	947	50	48	....	17	97	24	36	1799	....	....	....	81	1123	18	330	545	134	600	37838
3	**Asbury Memorial**—E. C. Price	Bun 4	....	360	25	17	....	11	21	16	23	1171	....	....	50	52	736	12	162	444	....	618	30611
4	**Bethesda**—W. B. Milner	Bun 10	396	500	19	....	....	7	32	10	15	738	....	....	....	33	464	7	5	208	163	224	18449
5	**Biltmore**—R. P. Waugh	Bun 12	....	800	225	69	....	14	75	20	30	1541	....	....	210	69	969	15	130	496	....	618	38048
6	**Central**—H. Nicholson	Bun 16	....	3675	....	....	....	83	....	118	177	8851	....	....	200	396	5565	89	905	....	800	4646	167381
7	**Elkwood**—J. M. Nelson	Bun 21	....	175	....	....	....	5	11	8	11	564	....	....	....	24	355	6	10	168	....	110	11741
8	**Emma-Green Memorial**—J. H. Madison		....	....	....	....	....	5	....	8	11	564	....	....	....	25	355	6	30	156	....	50	17612
	Emma	Bun 22	....	....	....	....	....	4	....	5	10	500	....	....	....	20	312	4	....	101	....	50	13038
	Green Memorial	Bun 57	....	....	....	....	....	1	....	3	1	64	....	....	....	5	43	2	30	55	....	....	4574
9	**French Broad**—E. O. Peeler	Bun 24	....	335	50	41	....	5	30	8	11	564	....	....	....	25	355	6	70	176	....	555	10697
10	**Groce**—S. B. Biggers	Bun 26	....	2095	....	48	....	17	100	25	38	1887	....	....	....	85	1187	19	345	631	16	453	48527
11	**Haywood St.**—G. B. Culbreth	Bun 27	....	700	35	25	....	12	134	17	26	1280	....	....	....	57	805	13	155	423	....	708	25672
12	**Oakley**—J. C. Gilland	Bun 34	....	605	20	20	....	9	30	13	20	976	....	....	....	44	614	10	105	276	50	260	27819
13	**St. Paul's**—A. C. Waggoner	Bun 47	....	1890	87	....	35	21	....	31	46	2321	....	....	250	104	1460	24	975	775	....	....	45530
14	**Trinity**—J. W. Braxton	Bun 50	....	7500	100	100	34	32	138	47	70	3514	....	....	30	157	2210	35	658	1040	2225	2650	78512
15	**Avery's Creek**—H. R. Sellers, Jr.	Bun 5	....	80	9	10	....	2	60	3	5	260	....	....	....	12	163	3	65	107	45	128	7877
16	**Azalea-Tabernacle**—E. C. Johnston, Jr.		....	....	....	....	....	7	....	10	15	738	....	....	....	33	464	7	15	327	....	85	16053
	Azalea	Bun 6	....	....	....	....	....	3	....	5	8	369	....	....	....	16	232	3	15	185	....	....	11089
	Tabernacle	Bun 49	....	....	....	....	....	4	....	5	7	369	....	....	....	17	232	4	....	142	....	85	4964
17	**Bald Creek**—T. W. Weeks		....	....	14	9	....	3	25	4	7	325	....	....	....	15	205	3	40	166	....	60	6129
	Bald Creek	Yan 1	....	....	14	....	....	2	....	2	....	....	....	....	....	10	164	2	40	112	....	20	4202
	Boring Chapel	Yan 2	....	....	....	....	....	....	....	....	....	....	....	....	....	....	....	....	....	35	....	20	530
	Elk Shoals	Yan 7	....	....	....	....	....	1	....	1	....	....	....	....	....	1	17	1	....	19	....	....	388
	Pensacola	Yan 9	....	....	....	9	....	....	25	1	....	....	....	....	....	4	24	....	....	....	....	20	1009
18	**Balfour-Moore's Grove**—B. Ellington		....	295	....	....	....	7	35	10	16	781	....	....	....	35	491	8	50	243	....	100	15187
	Balfour	Hen	....	145	....	....	....	3	15	5	8	390	....	....	....	17	245	4	25	126	....	50	8539
	Moore's Grove	Hen 12	....	150	....	....	....	4	20	5	8	391	....	....	....	18	246	4	25	117	....	50	6648
19	**Barnardsville**—J. E. Jones		....	50	28	....	....	3	....	4	6	304	....	....	....	14	191	3	105	110	....	....	10503
	Barnardsville	Bun 55	....	25	14	....	....	1	....	2	2	125	....	....	....	6	78	1	105	29	....	....	4923
	Mt. Valley	Bun 31	....	15	4	....	....	1	....	1	2	76	....	....	....	3	43	1	....	43	....	....	1766
	Pleasant Gap	Mad 9	....	10	10	....	....	1	....	1	2	103	....	....	....	5	65	1	....	38	....	....	3814
20	**Bethany-Tweeds**—F. S. Atwater		....	....	....	....	....	3	....	4	3	325	....	....	....	15	205	3	20	217	....	....	8906
	Bethany	Bun 8	....	....	....	....	....	2	....	3	2	179	....	....	....	11	113	2	12	116	....	....	4843
	Tweed's Chapel	Bun 51	....	....	....	....	....	1	....	1	1	146	....	....	....	4	92	1	8	101	....	....	4063

ASHEVILLE DISTRICT—Table 2-B (Continued)

List Number	CHARGE, CHURCH AND PASTOR	Research Number	BENEVOLENCES								OTHER CONFERENCE BENEVOLENCES												99
			73 World Service Special Gifts	74 General Advance Specials	75 One Great Hour of Sharing	76 Fellowship of Suffering and Service	77 Television-Radio Ministry Fund	78 Methodist Student Day	79 Methodist Youth Fund	80 Race Relations Sunday	83 Christian Education Sunday	84 Operational Expenses: Colleges, Universities, Seminaries	85 Operational Expenses: Wesley Foundations	86 Capital Expenditures: Colleges, Universities, Seminaries and Wesley Foundations	88 Conference Advance Specials	89 Hospitals	90 Homes for Children, Youth and the Aged	91 Commitment Day	92 Methodist Builders Club	93 District Missions	94 All Other Benevolences	95 WSCS (Includ. WSG), Cash Sent to District or Conference Treas.	Grand Total Paid (Add Cols. 51-95 Using PAID items only.)
21	**Bethel**—C. V. Hall	Bun 9	....	120	....	27	....	6	20	8	13	629	....	....	....	28	395	6	100	225	242	450	23398
22	**Black Mountain**—L. B. Laye	Bun 13	....	....	....	15	....	12	50	16	25	1237	....	....	....	55	778	12	....	365	....	600	31940
23	Brevard: **First**—B. Wallace	Tra 1	25	6772	110	34	....	26	114	38	56	2820	....	....	1000	126	1773	28	360	831	....	1577	67987
24	**St. Timothy**—J. M. Reeves	Tra 4	....	300	....	....	....	3	....	4	7	325	....	....	....	15	205	3	70	161	132	45	16418
25	**Burnsville**—J. M. G. Warner	Yan 3	....	125	5	10	....	7	15	11	16	803	....	....	....	36	504	8	15	260	150	547	34282
26	**Dana-Upward**—Ray Johnson		....	60	....	16	....	3	6	4	6	281	....	....	....	13	178	3	30	80	....	90	9087
	Dana	Hen 2	....	30	....	8	....	2	3	2	3	141	....	....	....	6	90	1	15	49	....	70	7233
	Upward	Hen 13	....	30	....	8	....	1	3	2	3	140	....	....	....	7	88	2	15	31	....	20	1854
27	**East Flat Rock**—W. A. Kerr, Jr.	Hen 3	35	....	....	....	....	5	40	8	12	586	....	....	....	26	368	6	5	50	438	129	10591
28	**Edneyville**—Mrs. Lucy Norton		....	225	....	9	5	6	75	9	14	694	....	....	....	31	437	7	70	318	....	216	13866
	Edneyville	Hen 4	....	150	....	....	....	4	50	6	9	451	....	....	....	20	284	5	50	207	....	95	7900
	Fruitland	Hen 9	....	75	....	9	5	2	25	3	5	243	....	....	....	11	153	2	20	111	....	121	5966
29	**Etowah-Cummings' Mem.**—J. B. Thomas		....	400	50	15	....	7	20	10	15	738	....	....	....	33	464	7	60	384	....	232	17059
	Cummings' Memorial	Hen 10	....	200	50	15	....	3	10	5	7	369	....	....	....	17	232	3	45	255	....	212	9155
	Etowah	Hen 5	....	200	....	....	....	4	10	5	8	369	....	....	....	16	232	4	15	129	....	20	7904
30	**Fairview-Sharon-Nesbitt's**—R. M. Harris		....	707	....	....	....	3	....	4	7	325	....	....	53	15	205	3	60	206	....	63	16492
	Nesbitt's Chapel	Bun 32	....	587	....	....	....	2	....	3	4	208	....	....	53	10	132	2	40	131	....	35	10305
	Sharon	Bun 43	....	120	....	....	....	1	....	1	3	117	....	....	....	5	73	1	20	75	....	28	6187
31	**Fanning's Chapel**—A. J. Waldrep	Hen 6	....	110	2	2	2	1	25	2	3	130	....	....	30	6	82	1	30	47	202	97	3222
32	**Fletcher**—H. L. Creech III	Hen 8	....	500	....	....	....	9	75	13	20	976	....	....	....	44	614	10	185	281	....	339	16165
33	**Francis Asbury**—R. L. Himes	Bun 23	....	251	15	....	11	7	12	10	15	759	....	....	....	34	477	8	120	210	870	510	26596
34	Hendersonville: **First**—W. L. Lanier	Hen 7	....	4673	243	499	....	36	150	53	79	3948	....	....	....	177	2482	39	530	1232	....	2479	80452
35	**Hot Springs**—D. W. Turman		....	20	....	36	....	4	....	6	9	434	....	....	....	19	272	4	20	177	110	150	10824
	Antioch	Mad 1	....	....	....	....	....	1	....	1	2	109	....	....	....	5	68	1	....	49	....	....	4986
	Fairview	Mad 3	....	....	....	....	....	1	....	2	2	108	....	....	....	5	68	1	....	52	110	....	1523
	Hot Springs	Mad 4	....	20	....	36	....	2	....	3	5	217	....	....	....	9	136	2	20	76	....	150	4315
36	**Laurel Hill-Brown's View-Reeve's Chapel**—L. F. Ditchfield		....	25	....	....	....	5	....	8	11	564	....	....	....	25	355	6	....	165	....	....	10414
	Brown's View	Bun 15	....	....	....	....	....	2	....	3	5	243	....	....	....	11	152	2	....	....	....	....	5033
	Laurel Hill	Bun 28	....	....	....	....	....	1	....	2	3	146	....	....	....	6	93	2	....	75	....	....	2010
	Reeves Chapel	Bun 39	....	25	....	....	....	2	....	3	3	175	....	....	....	8	110	2	....	90	....	....	3371
37	**Leicester**—H. W. Brittain		....	378	....	....	....	11	60	16	24	1215	....	....	....	54	764	12	....	531	25	397	20823
	Bell	Bun 7	....	40	....	....	....	4	25	5	8	369	....	....	....	16	232	4	....	176	....	50	5967
	Dix Creek	Bun 20	....	40	....	....	....	1	....	2	3	167	....	....	....	7	105	2	....	71	....	25	2285
	Grace	Bun 25	....	105	....	....	....	3	10	4	6	321	....	....	....	15	202	3	....	115	25	137	5866
	Leicester	Bun 29	....	193	....	....	....	3	25	5	7	358	....	....	....	16	225	3	....	169	....	185	6705

Walnut Hill ..... Mad 12	....	18	4	4	....	1	....	1	1	62	....	....	....	5	59	1	10	22	....	....	[illegible]
39 Mars Hill—J. B. Long, Jr.	....	160	10	....	....	4	10	5	8	412	....	....	....	18	259	4	30	212	100	25	11909
Bright Hope ..... Mad 2	....	10	5	....	....	1	5	1	2	74	....	....	....	4	47	1	....	66	10	....	1170
Laurel ..... Mad 5	....	10	3	....	....	1	5	2	2	116	....	....	....	5	73	1	....	79	20	....	1947
Mars Hill ..... Mad 8	....	140	2	....	....	2	....	2	4	222	....	....	....	9	139	2	30	67	70	25	8792
40 Mills River—G. H. Winecoff ..... Hen 11	....	100	....	....	....	7	25	10	15	759	....	....	100	34	477	8	120	242	150	355	17980
41 Montmorenci—N. H. Pusey ..... Bun 30	....	400	....	....	....	10	15	14	21	1041	....	....	....	47	655	10	165	302	193	703	26656
42 Newdale—A. G. Jones	....	....	....	....	....	5	....	8	12	586	....	....	....	26	368	6	....	344	....	....	6882
Celo ..... Yan 4	....	....	....	....	....	1	....	2	3	147	....	....	....	6	92	2	....	86	....	....	1509
Martin's Chapel ..... Yan 8	....	....	....	....	....	3	....	4	6	293	....	....	....	14	184	2	....	172	....	....	3843
Windom ..... Yan 10	....	....	....	....	....	1	....	2	3	146	....	....	....	6	92	2	....	86	....	....	1530
43 Oak Hill—R. A. Koontz ..... Bun 33	....	600	35	....	....	7	35	10	15	759	....	....	....	34	477	8	100	267	....	167	16566
44 Oteen—H. A. Justice ..... Bun 54	....	143	....	36	....	4	30	5	8	412	....	....	10	18	259	4	85	168	....	261	16403
45 Piney Mountain-Davis Chapel-Pisgah—Oren R. Edmonds	....	115	....	....	....	7	....	10	14	716	....	....	....	32	449	7	20	284	....	....	13806
Davis Chapel-Pisgah ..... Bun 36	....	15	....	....	....	4	....	6	8	401	....	....	....	18	251	4	5	161	....	....	6191
Piney Mountain ..... Bun 35	....	100	....	....	....	3	....	4	6	315	....	....	....	14	198	3	15	123	....	....	7615
46 Pleasant Hill—C. D. Mehaffey .... Bun 38	....	70	5	10	....	4	20	6	10	477	....	....	10	21	300	5	85	203	100	102	12102
47 Riverview—E. G. Ball, Jr. ..... Bun 40	....	15	9	7	....	2	....	2	3	174	....	....	....	8	109	2	....	72	....	....	5383
48 Rosman—L. T. Coppedge	....	39	....	....	....	4	....	5	8	412	....	....	....	18	259	4	10	152	....	....	9176
English Chapel ..... Tra 2	....	25	....	....	....	1	....	2	3	147	....	....	....	6	93	1	....	39	....	....	2700
Rosman ..... Tra 5	....	8	....	....	....	2	....	2	3	150	....	....	....	7	94	2	10	64	....	....	3254
Selica ..... Tra 6	....	6	....	....	....	1	....	1	2	115	....	....	....	5	72	1	....	49	....	....	3222
49 Salem—J. W. Cole ..... Bun 41	....	100	....	....	....	4	10	6	10	477	....	....	....	21	300	5	15	180	....	70	9428
50 Saluda—O. L. Robinson ..... Pol 6	....	50	12	7	....	3	....	4	7	325	....	....	20	15	205	3	....	89	15	99	5039
51 Sandy—E. H. Goode	....	22	....	....	....	3	....	4	7	325	....	....	....	15	205	3	....	300	....	50	4844
Big Sandy ..... Bun 11	....	3	....	....	....	1	....	1	1	81	....	....	....	4	51	1	....	34	....	....	948
Chestnut Grove ..... Bun 17	....	3	....	....	....	1	....	1	1	17	....	....	....	1	11	....	....	26	....	....	238
Little Sandy ..... Mad 6	....	3	....	....	....	....	....	1	2	81	....	....	....	4	51	1	....	88	....	....	1211
Teague's Chapel ..... Mad 11	....	3	....	....	....	1	....	....	1	49	....	....	....	2	31	....	....	60	....	....	566
Western Chapel ..... Bun 53	....	10	....	....	....	....	....	1	2	97	....	....	....	4	61	1	....	92	....	50	1881
52 Sardis—M. Q. Tuttle ..... Bun 42	....	130	....	....	....	4	40	5	7	369	....	....	....	16	232	4	35	161	....	258	8743
53 Skyland—R. A. Foster ..... Bun 44	....	200	....	11	....	6	....	9	13	673	....	....	....	30	423	7	440	425	125	322	40580
54 Snow Hill—D. W. Ashe ..... Bun 45	....	550	....	....	....	6	....	9	13	673	....	....	....	30	423	7	....	164	....	....	20484
55 Swannanoa—D. C. Davis ..... Bun 48	....	250	....	....	....	8	30	11	16	824	....	....	....	37	518	8	....	203	56	100	14062
56 Tryon-Columbus—C. W. Benson	....	1280	72	80	25	9	25	13	20	1020	....	....	93	46	641	10	270	387	50	587	27372
Columbus ..... Pol 8	....	27	5	19	....	....	....	....	....	29	....	....	18	1	18	....	....	39	....	52	2681
Tryon ..... Pol 7	....	1253	67	61	25	9	25	19	20	991	....	....	75	45	623	10	270	348	50	535	24691
57 Weaverville—J. B. McLarty ..... Bun 52	....	400	50	50	25	11	65	15	23	1128	....	....	....	50	709	11	170	402	100	1015	22415
58 Weaverville Circuit—H. M. King	....	165	....	....	....	4	....	6	10	477	....	....	....	21	300	5	15	212	500	125	9747
Alexander's ..... Bun 3	....	80	....	....	....	1	....	2	4	133	....	....	....	7	84	2	15	55	....	....	2608
Clark's Chapel ..... Bun 18	....	50	....	....	....	1	....	1	2	115	....	....	....	4	72	1	....	56	....	125	2603
Pleasant Grove ..... Bun 37	....	35	....	....	....	1	....	2	3	133	....	....	....	7	84	1	....	40	500	....	3093
South Fork ..... Bun 46	....	....	....	....	....	1	....	1	1	96	....	....	....	3	60	1	....	61	....	....	1443
Total	456	39987	1305	1276	137	540	1770	776	1166	58438			2056	2614	36739	585	7613	17225	7446	24525	1357626
Total Last Year	385	43420	1187	1384	199	528	2397	773	1173	52507			1497	2469	37150	613	7901	19028	9235	24603	1533541
Increase	71		118			12		3		6931			559								
Decrease		3433		108	62		627		7					55	411	28	288	1803	1789	78	175915

CHARLOTTE DISTRICT—Table 1-A

List Number	CHARGE, CHURCH AND PASTOR	Research Number	CHURCH MEMBERSHIP													CHURCH SCHOOL MEMBERSHIP							
			1 Total Full Members Reported Last Year	2 Rec. this year on Profession of Faith or Restored	3 Received by Transfer from Other Methodist Churches	4 Received from Other Denominations	5 Removed by Transfer to Other Methodist Churches	6 Removed by Q. C. Action or Withdrawn	7 Removed by Transfer to Other Denominations	8 Removed by Death	9 Total Full Members	10 Average Attendance at Sunday Morning Worship Service(s)	11 Baptisms—Infants presented by Parents or Guardians	12 Baptisms—All Others, Children, Youth, Adults	13 Preparatory Members Now on Roll (Baptized Children under 16)	16 Total Officers, Teachers and Other Leaders (Do not include in 17-22)	17 Children—(0-11 Years) in Entire Church School (Except Nursery Home Members)	18 Nursery Home Members	19 Youth (12-18 Years) in entire Church School (Except Youth Home and Ext. Members)	20 Youth Home and Extension Members	21 Adults (19 and older) in entire Church School (Except Adult Home and Ext. Members)	22 Adult Home and Extension Members	23 Total Church School Membership (Add Columns 16-22, inclusive)
1	**Asbury-Huntersville**—Z. G. Norton		344	13	....	2	1	....	1	1	356	225	8	5	75	48	81	31	85	....	105	....	350
	Asbury	Mec 2	204	6	....	2	1	....	1	1	209	125	8	3	40	27	43	20	45	....	55	....	190
	Huntersville	Mec 25	140	7	....	....	....	....	....	....	147	100	....	2	35	21	38	11	40	....	50	....	160
2	**Blair Road**—M. B. Lee	Mec 5	125	11	3	2	2	2	....	....	137	89	....	7	36	11	60	2	21	....	70	1	165
	Charlotte:																						
3	**Aldersgate**—F. A. Carlisle, Jr.	Mec 1	271	20	8	16	14	....	....	1	300	225	2	8	23	22	139	18	62	....	67	....	308
4	**Belmont Park**—W. B. A. Culp	Mec 3	1048	8	7	5	30	8	18	14	998	358	4	2	127	82	104	25	171	24	302	12	720
5	**Big Spring**—N. L. Oliver	Mec 4	251	6	2	4	2	....	....	1	260	115	2	6	35	19	32	....	42	....	79	2	174
6	**Calvary**—J. L. Pittard	Mec 6	812	14	8	1	31	27	6	4	767	266	2	9	115	49	122	25	96	28	273	25	618
7	**Central Ave.**—G. H. Needham	Mec 7	514	11	5	5	16	18	10	4	487	152	4	3	43	36	66	8	52	16	138	12	328
8	**Chadwick**—K. R. Jones	Mec 8	302	1	9	2	4	....	....	3	307	142	3	1	65	25	92	5	25	5	85	5	242
9	**Christ**—E. R. Freeman	Mec 9	243	13	25	11	12	3	4	....	273	137	4	2	53	24	90	6	48	4	109	....	281
10	**Cokesbury**—B. E. Bass	Mec 10	385	5	35	6	22	....	3	....	406	164	4	2	125	22	160	35	33	....	119	....	369
11	**Cole Memorial**—P. A. Bruton	Mec 11	809	33	32	4	14	1	8	4	851	291	12	12	66	56	334	15	127	23	302	14	871
12	**Commonwealth**—R. F. Swink	Mec 12	566	6	12	6	11	1	8	1	569	194	6	2	99	56	128	14	52	10	159	5	424
13	**Dilworth**—T. B. Stockton	Mec 14	1480	20	60	11	29	1	9	20	1512	600	9	7	236	87	169	25	130	80	359	190	1040
14	**Duncan Mem.**—T. St. Clair	Mec 15	200	....	....	....	2	....	3	1	194	80	2	....	40	9	44	2	14	3	55	8	135
15	**Epworth Lane**—J. Boyd	Mec 16	152	....	8	3	5	....	....	....	158	50	8	5	20	10	20	....	20	....	15	....	65
16	**First**—H. E. Peacock	Mec 18	2493	30	58	10	98	....	24	34	2435	900	12	4	20	142	320	21	350	....	983	115	1931
17	**Gillespie**—J. W. Belk	Mec 19	193	8	1	3	11	....	....	1	193	65	1	6	24	15	68	8	29	2	46	5	173
18	**Grace**—M. V. Thumm	Mec 20	759	41	44	10	37	23	25	2	767	300	13	14	231	62	262	20	171	30	222	8	775
19	**Hawthorne Lane**—D. A. Payne	Mec 22	1865	14	31	6	46	2	13	18	1837	455	9	4	....	80	248	20	147	....	720	40	1255
20	**Hickory Grove**—R. J. Crowder	Mec 23	1257	17	77	30	26	....	8	6	1341	510	16	8	223	83	321	36	191	18	405	36	1090
21	**Homestead**—J. D. Harris	Mec 24	284	....	3	....	3	....	3	11	280	115	1	....	41	22	22	3	21	....	50	....	118
22	**Kilgo**—K. D. Crouse	Mec 26	635	11	21	8	15	1	2	4	653	265	10	7	58	38	110	9	87	....	273	....	517
23	**Memorial**—C. J. Caudill	Mec 28	958	29	53	8	64	1	15	10	958	320	10	15	146	69	290	25	127	23	430	23	987
24	**Moore's Chapel**—R. B. Jarrett	Mec 29	209	....	1	....	3	....	4	2	201	85	2	....	29	21	53	....	13	....	42	....	129
25	**Mouzon**—J. B. Golden	Mec 31	927	33	34	12	55	....	2	2	947	318	18	6	126	85	256	18	159	....	304	4	826
26	**Myers Park**—R. G. Tuttle		2823	59	127	26	74	....	28	20	2913	746	19	13	390	270	637	40	650	231	1262	85	3175
27	**Oak Grove**—F. R. Barber	Mec 34	302	15	16	7	1	....	1	....	338	135	2	4	60	17	84	4	40	3	112	2	262
28	**Plaza**—T. L. Cassady	Mec 46	232	13	48	13	17	2	4	....	283	175	8	5	123	34	165	4	64	3	125	5	400
29	**Pleasant Grove**—H. D. Garmon	Mec 36	992	10	16	5	22	3	15	6	977	355	4	11	224	66	236	11	156	38	338	14	859
30	**Providence**—B. R. Fitzgerald	Mec 37	1490	51	121	25	54	1	8	5	1619	625	11	13	439	90	489	12	246	85	543	....	1465
31	**Purcell**—J. R. Sills	Mec 38	712	21	23	6	20	....	12	1	729	265	8	11	90	36	126	8	109	31	190	7	507
32	**St. Andrews**—G. P. Robinson	Mec 40	701	39	96	22	72	1	5	3	777	409	6	13	301	54	301	23	88	19	203	....	688

35	**St. Luke's**—M. P. Hughes, Jr. ... Mec 43	567	13	15	8	27	14	2	1	559	222	4	7	143	74	223	6	74	15	115	4	372
36	**St. Mark's**—R. E. Laire, Jr. ..... Mec 44	283	2	....	2	49	40	17	....	181	50	....	2	....	7	24	....	16	....	22	....	69
37	**St. Paul's**—H. G. Lanier ..... Mec 45	901	19	30	3	31	173	7	5	737	374	6	19	....	53	170	4	135	33	267	4	666
38	**Sharon**—J. L. McWhorter	177	12	68	8	....	....	....	....	265	155	5	4	81	38	86	6	30	2	67	....	229
39	**Spencer Mem.**—W. D. Argo .... Mec 39	514	17	7	5	4	44	11	4	480	170	6	21	25	90	....	....	50	....	75	....	215
40	**Steeleberry**—R. M. Varner ..... Mec 30	91	4	....	....	....	....	1	....	94	65	....	5	24	10	27	....	19	....	31	....	87
41	**Thrift**—H. C. Beck ..... Mec 47	308	2	....	....	15	....	5	3	287	140	3	2	49	20	57	3	48	....	96	4	228
42	**Tuckaseegee Rd.**—R. L. Eubanks Mec. 49	233	7	21	5	7	35	1	....	223	160	1	2	38	22	77	....	53	4	90	1	247
43	**Wesley Heights**—D. W. Gilbert . Mec 50	384	4	4	3	22	24	7	3	339	112	....	....	26	15	26	5	29	....	99	....	174
44	**Davidson**—J. P. Todd, Jr. ..... Mec 13	327	5	10	3	10	....	3	5	327	175	2	2	54	23	35	4	40	....	79	9	190
45	**Fair View**—R. C. Summey ..... Ire 12	279	8	8	3	1	....	2	2	293	130	5	1	38	19	33	5	23	4	72	18	174
46	**Harrison-Marvin**—R. M. Smith, Jr.	262	14	2	1	1	....	....	1	277	130	1	2	26	29	48	4	40	7	101	10	239
	Harrison ..... Mec 21	217	11	1	....	1	....	....	....	228	100	1	2	21	20	42	4	35	6	80	8	195
	Marvin ..... Uni 14	45	3	1	1	....	....	....	1	49	30	....	....	5	9	6	....	5	1	21	2	44
47	**Hill's Chapel Mem.**—V. A. Morton . Lin 15	218	9	1	....	8	....	1	2	217	101	3	5	37	20	49	....	65	....	62	3	199
48	**Lake Norman**—C. A. Weller	321	6	7	....	2	1	2	6	323	172	4	8	43	26	78	....	44	....	138	6	292
	Fairfield ..... Lin 12	61	....	....	....	2	....	....	....	59	40	....	....	15	9	16	....	14	....	30	1	70
	New Hope ..... Lin 24	72	....	....	....	....	1	2	2	67	32	1	1	8	7	5	....	8	....	28	3	51
	Salem ..... Lin 31	188	6	7	....	....	....	....	4	197	100	3	7	20	10	57	....	22	....	80	2	171
49	**Matthews**—D. W. Charlton, Jr. .... Mec 27	464	19	26	7	7	....	5	4	500	250	4	3	112	31	110	9	92	....	160	10	412
	Mt. Holly:																					
50	**Aldersgate-Faith**—W. C. Stroupe	153	11	6	4	4	27	14	....	129	100	2	11	38	14	36	....	30	....	31	....	111
	Aldersgate ..... Gas 1	81	11	6	4	4	11	7	....	80	60	1	11	23	8	21	....	20	....	16	....	65
	Faith ..... Mec 17	72	....	....	....	....	16	7	....	49	40	1	....	15	6	15	....	10	....	15	....	46
51	**Frist**—J. E. Rink ..... Gas 14	642	15	9	2	16	5	3	10	634	196	5	3	114	49	128	2	62	37	213	12	503
52	**Mount Zion**—P. H. Gibbs ..... Mec 32	806	13	4	3	8	....	3	8	807	355	7	1	120	55	175	4	128	15	354	36	767
53	**Pineville**—R. H. Strader ..... Mec 35	274	8	4	12	3	....	....	4	291	115	....	1	52	16	69	6	42	....	122	5	260
54	**Riverbend-Snow Hill**—J. C. Swaim	307	5	14	....	....	....	8	2	316	169	9	2	....	23	56	4	37	....	82	....	202
	Riverbend ..... Gas 25	158	2	1	....	....	....	5	....	156	80	8	....	....	15	40	4	15	....	43	....	117
	Snow Hill ..... Gas 27	149	3	13	....	....	....	3	2	160	89	1	2	....	8	16	....	22	....	39	....	85
55	**Rock Springs**—P. V. Ridenhour	519	13	2	2	10	....	5	13	508	275	5	6	21	38	99	9	66	7	224	10	453
	Bethel ..... Lin 4	144	4	1	....	4	....	2	2	141	82	....	1	5	8	28	4	19	2	56	3	120
	Denver ..... Lin 11	163	4	1	2	2	....	1	4	163	93	2	2	12	14	37	5	26	4	92	4	182
	Lebanon ..... Lin 20	115	4	....	....	4	....	2	3	110	51	3	2	2	8	19	....	12	1	40	2	69
	Webb's Chapel ..... Lin 32	97	1	....	....	....	....	....	4	94	49	....	1	2	8	15	....	9	....	36	1	82
56	**Trinity**—J. M. Armstrong ..... Mec 48	536	16	9	7	2	....	2	6	558	238	12	3	133	44	93	13	58	12	249	20	489
	Total	34143	805	1261	358	1083	459	356	262	34407	13399	314	318	4958	2516	7590	579	4950	822	11616	780	28853
	Total Last Year	34101	806	1401	412	1146	833	334	264	34143	14054	431	361	5037	2521	8363	675	4847	886	11452	809	29553
	Increase	42						22		264								103		164		
	Decrease		1	140	54	63	374		2		655	117	43	79	5	773	96		64		29	700

CHARLOTTE DISTRICT—Table 1-B

List Number	CHARGE, CHURCH AND PASTOR	Research Number	CHURCH SCHOOLS: ATTENDANCE: 24 Average Attendance at Sunday School (all ages)	25 Av. Attendance Methodist Sunday Evening Fellowship (all ages)	26 Average Attendance Add'l Sessions—Children	27 Av. Att. MYF Sunday Evening Meetings (include also in col. 25)	28 Av. Attendance Adults in Ch. Sch. Mtgs. other than Sunday School	ADDITIONAL INFORMATION: 31 Number of Church Schools on Charge	32 Methodist Pupils and Constituents in Vacation Church Schools	33 Church School Members Joining the Church on Profession of Faith	34 No. Classes or Groups in Church School	35 No. of Classes or Groups Using App. Methodist Lesson Materials	36 Church School Offering for World Service and Conf. Benevolences	W.S.C.S.: 37 Membership (inc. W.S.G.)	38 Amount Paid for Local Church and Community Work	40 Membership in Methodist Men's Clubs	41 Number "Together" Subscriptions	42 Number of Organized Churches	PROPERTY AND OTHER ASSETS: 44 Estimated Value of Church Buildings, Equipment & Land	45 Estimated Value of Parsonages, Furniture, and Land	46 Estimated Value of Other Assets (cash, bonds, other property, etc.)	47 Indebtedness on Items 44, 45, 46	48 Other Indebtedness
1	**Asbury-Huntersville**—Z. G. Norton		175	....	....	35	....	2	90	13	23	20	....	78	1143	....	8	2	275000	10000	....	16000	....
	Asbury	Mec 2	75	....	....	20	....	1	90	6	13	10	....	44	848	....	1	1	185000	....	....	16000	....
	Huntersville	Mec 25	100	....	....	15	....	1	....	7	10	10	....	34	295	....	7	1	90000	10000	....	....	....
2	**Blair Road**—M. B. Lee	Mec 5	78	40	15	15	....	1	67	8	8	8	....	27	384	15	1	1	31000	20000	2949	10887	....
	Charlotte:																						
3	**Aldersgate**—F. A. Carlisle, Jr.	Mec 1	124	75	30	25	50	1	101	10	10	10	....	38	216	35	5	1	65000	25500	....	22750	....
4	**Belmont Park**—W. B. A. Culp	Mec 3	350	90	....	36	....	1	95	4	22	22	347	127	497	62	6	1	300000	40000	....	....	....
5	**Big Spring**—N. L. Oliver	Mec 4	100	....	....	10	30	1	25	6	12	12	....	54	480	18	6	1	105000	23000	3500	....	....
6	**Calvary**—J. L. Pittard	Mec 6	302	....	20	35	....	1	101	8	23	23	....	135	646	103	16	1	372000	28500	....	5000	....
7	**Central Ave.**—G. H. Needham	Mec 7	159	....	10	20	....	1	59	10	14	14	....	86	22	....	14	1	127000	40900	112907	11705	....
8	**Chadwick**—K. R. Jones	Mec 8	141	48	35	15	46	1	125	1	14	14	250	65	250	26	8	1	125000	20000	1000	24000	....
9	**Christ**—E. R. Freeman	Mec 9	145	....	26	35	15	1	42	13	11	11	....	45	595	38	....	1	68000	35000	115842	100000	....
10	**Cokesbury**—B. E. Bass	Mec 10	162	30	95	10	15	1	100	5	14	14	....	60	422	30	7	1	85000	18000	275	5503	....
11	**Cole Memorial**—P. A. Bruton	Mec 11	367	....	....	44	121	1	132	33	22	22	....	105	97	32	3	1	183500	19500	4000	6304	....
12	**Commonwealth**—R. F. Swink	Mec 12	212	....	35	30	53	1	105	4	17	17	200	105	151	....	22	1	190500	32000	....	11950	....
13	**Dilworth**—T. B. Stockton	Mec 14	403	....	75	50	150	1	124	16	30	30	1280	265	1061	....	43	1	637894	53235	34832	....	....
14	**Duncan Mem.**—T. St. Clair	Mec 15	70	....	....	....	10	1	40	....	8	8	....	16	40	14	3	1	100000	9000	....	....	....
15	**Epworth Lane**—J. Boyd	Mec 16	36	....	....	4	....	1	....	....	5	5	....	12	....	....	....	1	30000	....	2500	....	....
16	**First**—H. E. Peacock	Mec 18	649	282	60	75	125	1	95	13	32	32	1198	442	1283	96	39	1	1358980	80000	122500	80820	....
17	**Gillespie**—J. W. Belk	Mec 19	55	....	....	....	....	1	....	6	9	9	....	16	....	19	1	1	80000	14500	3000	24741	....
18	**Grace**—M. V. Thumm	Mec 20	318	....	123	49	28	1	129	41	35	35	....	93	1080	37	4	1	263000	32000	249	59296	....
19	**Hawthorne Lane**—D. A. Payne	Mec 22	475	227	33	50	40	1	95	14	29	29	1805	363	660	32	18	1	595783	45000	....	42000	....
20	**Hickory Grove**—R. J. Crowder	Mec 23	493	125	118	40	150	1	125	10	25	25	....	143	680	45	16	1	350000	30200	20000	37677	....
21	**Homestead**—J. D. Harris	Mec 24	85	....	....	22	80	1	50	....	10	10	....	24	31	....	50	1	87000	27000	3810	10614	....
22	**Kilgo**—K. D. Crouse	Mec 26	261	....	75	25	....	1	104	11	21	21	....	124	983	35	24	1	400000	17000	1500	102608	....
23	**Memorial**—C. J. Caudill	Mec 28	399	38	75	25	....	1	120	25	29	29	....	109	1444	47	12	1	494000	26000	....	182780	....
24	**Moore's Chapel**—R. B. Jarrett	Mec 29	96	....	....	12	....	1	65	....	10	10	....	35	12	25	17	1	47000	15000	3000	....	....
25	**Mouzon**—J. B. Golden	Mec 31	336	50	25	50	65	1	100	33	26	26	....	....	....	25	42	1	350000	42601	....	150233	....
26	**Myers Park**—R. G. Tuttle		750	200	291	55	275	1	105	50	54	49	2946	448	814	....	39	1	2450000	54000	15430	65000	....
27	**Oak Grove**—F. R. Barber	Mec 34	117	....	30	15	25	1	78	13	14	14	....	53	205	25	4	1	121000	23000	....	11277	....
28	**Plaza**—T. L. Cassady	Mec 46	166	....	....	15	....	1	75	13	14	14	....	36	1423	20	8	1	210000	18000	3550	122031	2000
29	**Pleasant Grove**—H. D. Garmon	Mec 36	390	80	78	47	95	1	150	10	25	25	....	176	570	55	11	1	400000	35000	....	65000	....
30	**Providence**—B. R. Fitzgerald	Mec 37	809	150	239	150	....	1	....	44	38	38	....	206	397	65	44	1	1043802	45287	....	344460	....
31	**Purcell**—J. R. Sills	Mec 38	282	....	21	40	....	1	100	16	21	21	....	86	415	45	5	1	234000	16000	7200	83099	....
32	**St. Andrews**—G. P. Robinson	Mec 40	428	150	186	50	75	1	175	33	20	20	....	160	998	25	12	1	354955	23300	3600	214276	....

35 **St. Luke's**—M. P. Hughes, Jr. ... Mec 43	258	....	41	26	20	1	150	13	21	21	....	87	684	40	6	1	129500	23500	6371	16397	....
36 **St. Mark's**—R. E. Laire, Jr. ..... Mec 44	50	....	....	....	....	1	95	....	7	7	....	....	....	....	2	1	106400	14600	....	28292	....
37 **St. Paul's**—H. G. Lanier ..... Mec 45	307	....	70	40	82	1	70	18	21	21	....	126	900	37	9	1	304000	24000	5000	99000	....
38 **Sharon**—J. L. McWhorter	140	....	....	20	....	1	38	9	14	14	....	26	....	42	8	1	110000	33000	80653	19750	....
39 **Spencer Mem.**—W. D. Argo .... Mec 39	164	20	11	15	25	1	100	15	20	20	....	40	490	30	2	1	200000	30000	....	42000	....
40 **Steeleberry**—R. M. Varner ..... Mec 30	50	12	....	12	....	1	48	4	7	7	....	25	119	12	3	1	56000	....	....	4230	....
41 **Thrift**—H. C. Beck ..... Mec 47	115	....	....	10	50	1	30	....	12	12	....	45	206	....	3	1	86500	25000	3000	10011	....
42 **Tuckaseegee Rd.**—R. L. Eubanks Mec. 49	155	....	44	12	....	1	....	7	11	11	....	52	734	23	4	1	115000	29000	2000	57094	....
43 **Wesley Heights**—D. W. Gilbert . Mec 50	100	22	....	17	16	1	....	....	12	12	....	39	107	30	12	1	197098	30000	9805	....	....
44 **Davidson**—J. P. Todd, Jr. ..... Mec 13	110	12	....	12	35	1	75	4	10	10	....	88	1020	....	17	1	150000	17000	....	21329	....
45 **Fair View**—R. C. Summey ..... Ire 12	87	....	24	7	22	1	64	7	11	11	....	52	462	22	25	1	132000	12000	520	....	....
46 **Harrison-Marvin**—R. M. Smith, Jr.	136	30	29	25	30	2	53	13	17	17	....	69	233	....	....	2	99000	16000	19000	....	....
Harrison ..... Mec 21	112	20	25	25	20	1	45	10	12	12	....	58	127	....	....	1	48000	12000	19000	....	....
Marvin ..... Uni 14	24	10	4	....	10	1	8	3	5	5	....	11	106	....	....	1	51000	4000	....	....	....
47 **Hill's Chapel Mem.**—V. A. Morton . Lin 15	90	....	....	14	....	1	42	7	10	10	....	45	314	30	11	1	56000	20000	....	....	....
48 **Lake Norman**—C. A. Weller	178	12	....	12	....	3	48	6	15	15	477	35	360	....	17	3	87500	18252	....	1200	....
Fairfield ..... Lin 12	40	....	....	....	....	1	....	....	4	4	....	....	....	....	4	1	38000	6084	....	1200	....
New Hope ..... Lin 24	32	....	....	....	....	1	....	....	4	4	....	11	10	....	6	1	19500	6084	....	....	....
Salem ..... Lin 31	106	12	....	12	....	1	48	6	7	7	477	24	350	....	7	1	30000	6084	....	....	....
49 **Matthews**—D. W. Charlton, Jr. .... Mec 27	230	....	48	12	....	1	100	19	16	16	....	89	80	....	3	....	195000	54500	2000	48570	....
Mt. Holly:																					
50 **Aldersgate-Faith**—W. C. Stroupe	65	....	16	24	....	2	60	3	10	10	....	13	150	....	2	2	102000	6000	....	5500	....
Aldersgate ..... Gas 1	35	....	16	....	....	1	35	3	5	5	....	13	150	....	2	1	82000	6000	....	5500	....
Faith ..... Mec 17	30	....	....	24	....	1	25	....	5	5	....	....	....	....	....	1	20000	....	....	....	....
51 **First**—J. E. Rink ..... Gas 14	242	87	42	35	25	1	137	15	22	22	....	155	722	45	23	1	323000	26000	29654	....	....
52 **Mount Zion**—P. H. Gibbs ..... Mec 32	346	45	80	45	67	1	85	6	25	25	....	119	383	35	6	1	405000	28000	1400	63821	....
53 **Pineville**—R. H. Strader ..... Mec 35	146	....	25	12	....	1	58	4	13	13	....	55	900	....	6	1	181000	32500	....	61000	....
54 **Riverbend-Snow Hill**—J. C. Swaim	160	....	....	25	....	2	130	2	22	22	....	31	187	....	15	2	94000	15000	....	....	....
Riverbend ..... Gas 25	90	....	....	15	....	1	78	....	14	14	....	17	64	....	15	1	37000	15000	....	....	....
Snow Hill ..... Gas 27	70	....	....	10	....	1	52	2	8	8	....	14	123	....	....	1	57000	....	....	....	....
55 **Rock Springs**—P. V. Ridenhour	310	....	....	54	60	4	126	8	29	29	60	50	298	....	18	4	112000	28000	3500	6200	....
Bethel ..... Lin 4	78	....	....	14	20	1	28	3	9	9	20	....	....	....	6	1	40000	5600	1000	1000	....
Denver ..... Lin 11	95	....	....	18	28	1	44	3	10	10	20	28	164	....	6	1	42000	11200	....	2400	....
Lebanon ..... Lin 20	63	....	....	10	8	1	30	1	5	5	10	12	80	....	3	1	15000	5600	2500	1600	....
Webb's Chapel ..... Lin 32	74	....	....	12	4	1	24	1	5	5	10	10	54	....	3	1	15000	5600	....	1200	....
56 **Trinity**—J. M. Armstrong ..... Mec 48	215	48	50	26	32	1	74	15	17	17	....	80	228	20	182	1	180000	26200	1800	20465	....
District Property	....	....	....	....	....	....	....	....	....	....	....	....	....	....	....	....	....	50000	40000	....	....
Episcopal Residence	....	....	....	....	....	....	....	....	....	....	....	....	....	....	....	....	....	85000	....	....	....
Total	12992	1873	2174	1601	1936	65	4468	656	1015	1007	8563	5234	27660	1381	893	65	15382412	1626275	679347	2317070	11100
Total Last Year	13527	1839	2558	1639	1998	65	4817	660	1001	999	11491	5539	35088	1431	854	65	14971510	1555467	478832	2530073	37290
Increase		34					51		14	8					39		410902	70808	200515		
Decrease	535		384	38	62			4			2928	305	7699	50						213003	26190

CHARLOTTE DISTRICT—Table 2-A

List Number	CHARGE, CHURCH AND PASTOR	Research Number	LOCAL CHURCH EXP.				MINISTERIAL SUPPORT												66	67	BENEVOLENCES		
			Paid on Principal and Interest on Old Indebtedness, Loans, Mortgages, Etc. 51	Paid for Buildings and Improvements (Not Inc. Loans, Mortgages, Etc.) 52	Paid for Church School Lesson Material, Supplies, Administration, etc. 53	Paid Other Current Expenses, Etc. 54	Pastor's Salary Claim 55a	Total Paid Pastor and Associate(s) 56c	Total Travel Allowance Paid 57c	Total Utilities Paid 58c	Dist. Superintendent's Fund—Apportioned 59a	Dist. Superintendent's Fund—Paid 59b	Episcopal Fund—Apportioned 60a	Episcopal Fund—Paid 60b	Conference Claimants' Fund—Apportioned 61a	Conference Claimants' Fund—Paid 61b	Minimum Salary Fund—Apportioned 62a	Minimum Salary Fund—Paid 62b	Jurisdictional, Area, Conf. and District Administration Funds Paid	Interdenominational Co-operation Fund Paid	World Service and Conf. Benevolences Apportioned 72a	World Service and Conf. Benevolences Accepted 72b	World Service and Conf. Benevolences Paid 72c
1	**Asbury-Huntersville**—Z. G. Norton		11863	701	967	3300	6915	6915	500	....	189	189	77	77	984	984	162	162	334	....	1090	1090	1090
	Asbury	Mec 2	8863	73	667	1800	3715	3715	....	....	95	95	38	38	492	492	81	81	167	....	....	545	545
	Huntersville	Mec 25	3000	628	300	1500	3200	3200	500	....	94	94	39	39	492	492	81	81	167	....	....	545	545
2	**Blair Road**—M. B. Lee	Mec 5	1023	....	546	860	4000	4000	....	....	75	75	31	31	394	394	65	65	....	....	436	436	436
	Charlotte:																						
3	**Aldersgate**—F. A. Carlisle, Jr.	Mec 1	2436	....	934	3213	5000	5000	1200	....	156	156	63	63	812	812	134	134	175	....	900	900	900
4	**Belmont Park**—W. B. A. Culp	Mec 3	....	36000	4126	19106	7400	7400	600	200	613	613	249	249	3198	3198	527	527	259	....	3546	3546	3546
5	**Big Spring**—N. L. Oliver	Mec 4	....	1589	725	4862	6300	6500	....	....	212	212	86	86	1107	1107	182	182	220	....	1227	1227	1227
6	**Calvary**—J. L. Pittard	Mec 6	2785	1921	4395	23473	8200	8200	....	....	547	548	223	222	2854	2854	470	470	592	....	3162	3162	3162
7	**Central Ave.**—G. H. Needham	Mec 7	6000	....	1895	7300	6500	6500	1000	450	279	274	111	111	1427	1427	235	235	227	....	1581	1581	1581
8	**Chadwick**—K. R. Jones	Mec 8	2888	2500	1300	2300	6000	6000	....	200	193	193	79	79	1009	1009	166	166	....	....	1118	1118	1118
9	**Christ**—E. R. Freeman	Mec 9	1464	1423	1200	2159	6600	6600	....	235	122	122	50	50	640	640	105	105	227	....	709	709	709
10	**Cokesbury**—B. E. Bass	Mec 10	4521	....	1235	5573	6450	6450	....	....	160	160	65	65	836	836	138	138	224	....	927	927	927
11	**Cole Memorial**—P. A. Bruton	Mec 11	7450	730	3026	5213	6800	6800	750	....	382	382	156	156	1993	1993	328	328	238	....	2209	2209	2208
12	**Commonwealth**—R. F. Swink	Mec 12	4347	1800	2132	12000	7800	7800	....	....	326	326	132	132	1698	1698	280	280	273	120	1880	1880	1880
13	**Dilworth**—T. B. Stockton	Mec 14	....	15005	9930	56191	9400	15515	....	1300	1339	1340	546	546	6986	6986	1151	1150	521	....	7743	7743	7744
14	**Duncan Mem.**—T. St. Clair	Mec 15	....	....	882	5288	5000	5000	500	....	165	80	67	33	861	861	143	69	175	....	954	954	470
15	**Epworth Lane**—J. Boyd	Mec 16	....	241	646	2040	4100	4100	....	....	113	113	46	46	590	590	97	97	....	....	654	654	654
16	**First**—H. E. Peacock	Mec 18	33736	27065	7666	98665	11400	24400	2600	540	1745	1746	710	710	9104	9103	1500	1500	581	....	10087	10087	1851
17	**Gillespie**—J. W. Belk	Mec 19	3756	....	370	2290	2000	2000	....	....	152	152	61	61	787	787	130	130	155	....	872	872	872
18	**Grace**—M. V. Thumm	Mec 20	11600	2201	4421	16509	8900	8900	....	....	444	444	181	181	2312	2312	381	381	531	....	2562	2562	2562
19	**Hawthorne Lane**—D. A. Payne	Mec 22	10200	3529	11686	37951	9000	14700	2000	....	1514	802	616	326	7899	7899	1301	689	514	....	8752	8752	4618
20	**Hickory Grove**—R. J. Crowder	Mec 23	24000	3900	10005	19191	10000	10000	....	....	688	690	281	280	3592	3592	591	592	294	....	3981	3981	3980
21	**Homestead**—J. D. Harris	Mec 24	2035	650	983	2826	6000	6000	300	....	189	189	77	77	984	984	162	162	210	....	1090	1090	1090
22	**Kilgo**—K. D. Crouse	Mec 26	17724	1011	2800	12950	7400	7400	....	....	434	434	177	176	2264	2264	373	372	259	....	2508	2508	2508
23	**Memorial**—C. J. Caudill	Mec 28	32506	4074	2750	22158	8000	8000	....	....	478	476	194	194	2485	2485	409	410	....	....	2753	2753	2753
24	**Moore's Chapel**—R. B. Jarrett	Mec 29	....	....	823	2434	6000	6000	....	....	113	113	46	46	590	590	97	97	135	....	654	654	654
25	**Mouzon**—J. B. Golden	Mec 31	14232	2375	11394	24077	9000	9000	1000	....	524	523	213	213	2731	2731	450	450	....	....	3026	3026	3028
26	**Myers Park**—R. G. Tuttle		....	51480	45021	118284	13600	26100	1500	....	3180	3180	1293	1293	16581	16582	2731	2731	903	75	18376	18376	18376
27	**Oak Grove**—F. R. Barber	Mec 34	2700	582	1286	2179	6300	6300	....	....	170	170	69	69	886	886	146	146	220	....	981	981	981
28	**Plaza**—T. L. Cassady	Mec 46	4210	10248	1327	5592	5650	5650	240	....	104	52	43	21	541	541	89	45	192	....	600	600	289
29	**Pleasant Grove**—H. D. Garmon	Mec 36	11728	5457	4373	16872	9300	7900	1400	....	511	511	207	207	2657	2657	437	437	....	....	2944	2944	2944
30	**Providence**—B. R. Fitzgerald	Mec 37	106020	1401	19689	52737	10500	17500	1200	900	830	830	338	338	4330	4330	713	713	612	....	4798	4798	4798
31	**Purcell**—J. R. Sills	Mec 38	18371	1519	1870	17097	8000	8000	....	1000	604	604	245	246	3149	3150	518	518	635	25	3491	3491	3488
32	**St. Andrews**—G. P. Robinson	Mec 40	22788	175	5022	20734	6700	6700	1200	600	250	250	102	102	1304	1304	215	215	234	....	1444	1444	1444

35 **St. Luke's**—M. P. Hughes, Jr. ... Mec 43	13783	1150	2263	9500	6500	7500	....	....	255	255	104	104	1329	1329	219	219	227	40	1472	1472	1472
36 **St. Mark's**—R. E. Laire, Jr. ..... Mec 44	2264	379	751	1679	5300	2289	....	111	94	....	38	....	493	....	81	....	....	....	546	546	....
37 **St. Paul's**—H. G. Lanier ..... Mec 45	14438	3458	7466	15782	7500	7500	600	600	561	561	228	228	2928	2928	482	482	262	....	3244	3244	3244
38 **Sharon**—J. L. McWhorter	1460	4700	1916	7275	3200	3200	1000	800	94	94	38	38	493	493	81	81	105	....	546	546	546
39 **Spencer Mem.**—W. D. Argo .... Mec 39	11727	....	1160	10615	7250	7250	....	....	307	307	125	125	1599	1599	263	263	....	....	1772	1772	1772
40 **Steeleberry**—R. M. Varner ..... Mec 30	2330	582	203	1355	1500	1500	....	....	70	70	29	29	369	369	61	61	52	....	409	409	409
41 **Thrift**—H. C. Beck ..... Mec 47	8329	2334	1270	3648	6300	5600	700	....	208	208	84	84	1082	1082	178	178	196	....	1200	1200	1200
42 **Tuckaseegee Rd.**—R. L. Eubanks Mec. 49	17900	172	1481	5753	5600	5600	600	....	109	109	44	44	565	565	93	93	....	....	627	627	627
43 **Wesley Heights**—D. W. Gilbert .. Mec 50	....	2005	771	9597	6000	6000	700	....	283	283	115	115	1476	1476	244	244	210	....	1636	1636	1636
44 **Davidson**—J. P. Todd, Jr. ..... Mec 13	8400	2755	1416	3863	6500	5060	840	600	250	250	102	102	1304	1304	215	215	198	35	1444	1444	1444
45 **Fair View**—R. C. Summey ..... Ire 12	1033	949	1226	2705	5000	5000	1000	....	160	160	65	65	836	836	138	138	175	....	927	927	927
46 **Harrison-Marvin**—R. M. Smith, Jr.	2500	3272	515	2012	5300	5400	800	....	185	185	75	75	959	959	158	158	185	117	1063	1063	1063
Harrison ..... Mec 21	....	2929	315	1357	3975	4050	600	....	139	139	56	56	719	719	119	119	139	45	....	797	797
Marvin ..... Uni 14	2500	343	200	655	1325	1350	200	....	46	46	19	19	240	240	39	39	46	72	....	266	266
47 **Hill's Chapel Mem.**—V. A. Morton . Lin 15	....	20000	602	2275	5400	5400	....	600	152	152	61	61	787	787	130	130	....	....	872	872	872
48 **Lake Norman**—C. A. Weller	932	1493	1794	1990	5600	5600	....	....	165	165	67	67	861	861	143	143	....	....	954	954	954
Fairfield ..... Lin 12	932	419	245	400	1400	1400	....	....	41	41	17	17	215	215	36	36	....	....	....	238	238
New Hope ..... Lin 24	....	407	175	785	1400	1400	....	....	41	41	17	17	214	214	36	36	....	....	....	239	239
Salem ..... Lin 31	....	667	1374	805	2800	2800	....	....	83	83	33	33	432	432	71	71	....	....	....	477	477
49 **Matthews**—D. W. Charlton, Jr. .... Mec 27	13397	445	1037	....	6300	6900	....	....	264	264	107	107	1378	1378	227	227	210	....	1528	1528	1528
Mt. Holly:																					
50 **Aldersgate-Faith**—W. C. Stroupe	1375	175	421	1772	2900	2900	....	....	70	52	29	21	369	369	61	45	77	....	409	409	300
Aldersgate ..... Gas 1	1375	75	301	1450	2300	2300	....	....	38	52	15	11	197	273	32	23	39	....	....	218	160
Faith ..... Mec 17	....	100	120	322	600	600	....	....	32	....	14	10	172	96	29	22	38	....	....	191	140
51 **First**—J. E. Rink ..... Gas 14	....	715	2587	11820	7245	7245	630	....	434	434	177	176	2264	2264	373	372	694	....	2508	2508	2508
52 **Mount Zion**—P. H. Gibbs ..... Mec 32	13244	3331	1853	14657	8000	8000	....	75	363	365	148	148	1895	1894	312	312	238	....	2099	2099	2099
53 **Pineville**—R. H. Strader ..... Mec 35	6828	1663	1039	4019	4300	4300	900	1100	185	185	75	75	959	959	158	158	316	....	1063	1063	1063
54 **Riverbend-Snow Hill**—J. C. Swaim	6539	312	836	2930	6370	5370	1000	....	185	185	75	75	959	959	158	158	318	....	1063	1063	1063
Riverbend ..... Gas 25	....	300	650	1080	3260	2760	500	....	92	93	38	37	480	479	79	79	159	....	....	531	531
Snow Hill ..... Gas 27	6539	12	186	1850	3110	2610	500	....	93	92	37	38	479	480	79	79	159	....	....	532	532
55 **Rock Springs**—P. V. Ridenhour	12200	1380	1020	2040	4950	4500	800	500	203	203	83	83	1058	1058	174	174	173	....	1172	1172	1172
Bethel ..... Lin 4	5000	210	268	862	....	1258	170	150	57	60	23	24	296	301	49	50	49	....	....	328	333
Denver ..... Lin 11	5000	290	300	920	....	1690	290	150	65	63	27	28	338	338	56	55	55	....	....	376	379
Lebanon ..... Lin 20	1600	40	244	122	....	786	170	100	41	40	16	16	212	210	35	35	34	....	....	234	230
Webb's Chapel ..... Lin 32	600	840	208	136	....	766	170	100	40	40	17	15	212	209	34	34	35	....	....	234	230
56 **Trinity**—J. M. Armstrong ..... Mec 48	5850	2518	1978	10512	6800	6800	....	500	278	278	113	113	1451	1451	239	239	238	25	1609	1609	1609
Total	514872	237698	204436	780971	373130	411444	25560	10311	22430	21397	9126	8700	116960	116467	19266	18373	13176	437	129607	129607	115350
Total Last Year	534156	208864	193329	722607	345630	387692	25804	6420	19365	19147	8685	8577	109143	109068	19011	18779	14080	1012	129971	129547	128709
Increase		28834	11107	58364	27500	23752		3891	3065	2250	441	123	7817	7399	255	406				60	
Decrease	19284						244										904	575	364		13359

CHARLOTTE DISTRICT—Table 2-B

List Number	CHARGE, CHURCH AND PASTOR	Research Number	BENEVOLENCES								OTHER CONFERENCE BENEVOLENCES												99
			73 World Service Special Gifts	74 General Advance Specials	75 One Great Hour of Sharing	76 Fellowship of Suffering and Service	77 Television-Radio Ministry Fund	78 Methodist Student Day	79 Methodist Youth Fund	80 Race Relations Sunday	83 Christian Education Sunday	84 Operational Expenses: Colleges, Universities, Seminaries	85 Operational Expenses: Wesley Foundations	86 Capital Expenditures: Colleges, Universities, Seminaries and Wesley Foundations	88 Conference Advance Specials	89 Hospitals	90 Homes for Children, Youth and the Aged	91 Commitment Day	92 Methodist Builders Club	93 District Missions	94 All Other Benevolences	95 WSCS (Includ. WSG), Cash Sent to District or Conference Treas.	Grand Total Paid (Add Cols. 51-95 Using PAID items only.)
1	**Asbury-Huntersville**—Z. G. Norton		....	350	....	....	....	8	80	12	17	868	....	....	10	39	545	9	235	242	....	384	29881
	Asbury	Mec 2	....	233	....	....	....	4	35	6	9	434	....	....	....	19	273	4	145	102	....	219	18019
	Huntersville	Mec 25	....	117	....	....	....	4	45	6	8	434	....	....	10	20	272	5	90	140	....	165	11862
2	**Blair Road**—M. B. Lee	Mec 5	....	15	....	5	....	3	....	5	7	347	....	....	....	16	218	3	25	....	15	59	8148
	Charlotte:																						
3	**Aldersgate**—F. A. Carlisle, Jr.	Mec 1	....	25	....	....	....	7	15	10	14	716	....	....	75	32	449	7	50	271	141	184	17019
4	**Belmont Park**—W. B. A. Culp	Mec 3	....	375	75	75	110	26	150	38	56	2820	....	....	100	126	1773	28	200	1048	951	1175	84950
5	**Big Spring**—N. L. Oliver	Mec 4	....	300	11	22	....	9	45	13	20	976	....	....	....	44	614	10	65	251	513	480	20083
6	**Calvary**—J. L. Pittard	Mec 6	....	1875	61	36	....	24	150	34	50	2516	....	....	400	112	1582	26	280	812	2412	1615	60607
7	**Central Ave.**—G. H. Needham	Mec 7	....	385	....	60	....	12	200	17	25	1258	....	....	....	56	791	13	245	538	263	500	31363
8	**Chadwick**—K. R. Jones	Mec 8	....	250	....	15	....	8	....	12	18	889	....	....	....	40	559	9	30	302	300	450	20635
9	**Christ**—E. R. Freeman	Mec 9	....	105	20	20	....	5	25	8	11	564	....	....	....	25	355	6	132	243	142	310	16905
10	**Cokesbury**—B. E. Bass	Mec 10	39	240	....	....	....	7	....	10	15	738	....	....	100	33	464	7	50	385	166	225	22608
11	**Cole Memorial**—P. A. Bruton	Mec 11	....	360	26	....	....	16	75	24	35	1757	....	....	40	79	1104	18	60	809	477	829	34983
12	**Commonwealth**—R. F. Swink	Mec 12	....	200	....	....	....	14	100	20	30	1497	....	....	350	67	941	15	290	566	310	755	37943
13	**Dilworth**—T. B. Stockton	Mec 14	....	3400	50	50	....	58	150	82	124	6161	....	....	600	276	3874	61	1572	1480	1000	3862	139028
14	**Duncan Mem.**—T. St. Clair	Mec 15	30	300	....	....	....	4	....	5	7	369	....	....	....	16	232	4	155	200	175	....	14855
15	**Epworth Lane**—J. Boyd	Mec 16	....	....	....	....	....	5	....	7	10	522	....	....	....	23	328	5	75	156	....	....	9658
16	**First**—H. E. Peacock	Mec 18	....	8877	162	300	....	5	210	7	10	522	....	....	277	23	4518	5	....	....	5150	5677	235906
17	**Gillespie**—J. W. Belk	Mec 19	....	....	....	....	....	6	....	9	14	694	....	....	....	31	437	7	....	193	82	115	12161
18	**Grace**—M. V. Thumm	Mec 20	....	935	13	15	....	19	100	27	41	2039	....	....	350	91	1282	21	180	....	186	1219	56560
19	**Hawthorne Lane**—D. A. Payne	Mec 22	....	3596	....	151	....	34	267	49	74	3688	....	....	145	165	2319	37	1325	....	1295	3080	111139
20	**Hickory Grove**—R. J. Crowder	Mec 23	....	2000	100	80	....	28	180	42	64	3168	....	....	500	142	1990	32	255	1257	1424	1569	89355
21	**Homestead**—J. D. Harris	Mec 24	....	650	20	30	10	8	25	12	17	868	....	....	....	39	545	9	....	284	378	132	18533
22	**Kilgo**—K. D. Crouse	Mec 26	....	248	....	46	....	18	50	26	40	1998	....	....	....	90	1254	20	410	635	405	937	54075
23	**Memorial**—C. J. Caudill	Mec 28	500	500	....	....	....	20	110	29	45	2191	....	....	....	97	1378	22	20	958	728	1060	83464
24	**Moore's Chapel**—R. B. Jarrett	Mec 29	15	215	....	12	....	5	....	7	10	522	....	....	....	23	328	5	40	209	181	170	12634
25	**Mouzon**—J. B. Golden	Mec 31	....	4500	172	56	....	22	90	32	48	2408	....	....	....	107	1514	24	224	927	1672	900	81719
26	**Myers Park**—R. G. Tuttle		....	19250	500	129	....	137	500	195	293	14620	....	....	100	654	9193	146	2405	2823	9230	6585	352285
27	**Oak Grove**—F. R. Barber	Mec 34	....	125	25	....	....	7	25	10	16	781	....	....	....	35	491	8	45	302	254	446	18089
28	**Plaza**—T. L. Cassady	Mec 46	....	100	....	31	....	2	15	3	5	229	....	....	25	11	150	2	165	232	109	331	29817
29	**Pleasant Grove**—H. D. Garmon	Mec 36	....	1200	91	72	....	22	155	31	46	2343	....	....	....	105	1473	24	165	992	1117	1355	63677
30	**Providence**—B. R. Fitzgerald	Mec 37	1400	2000	96	94	....	35	100	51	77	3818	....	....	1000	171	2401	38	849	1500	1572	1625	227895
31	**Purcell**—J. R. Sills	Mec 38	....	775	....	....	....	26	100	38	56	2776	....	....	....	124	1746	28	80	712	3285	498	66767
32	**St. Andrews**—G. P. Robinson	Mec 40	....	2700	25	25	25	11	....	15	23	1150	100	....	....	51	723	12	895	701	754	535	68513

34	**St. John's**—M. C. Reese ..... Mec 42	500	150	....	....	....	12	50	17	26	1280	....	....	....	57	805	13	90	226	150	692	34448
35	**St. Luke's**—M. P. Hughes, Jr. ... Mec 43	....	420	20	....	....	11	125	16	23	1171	....	....	105	52	736	12	132	540	255	769	42229
36	**St. Mark's**—R. E. Laire, Jr. ..... Mec 44	....	....	....	....	....	....	....	....	....	....	....	....	....	....	....	....	....	....	....	....	....	7473
37	**St. Paul's**—H. G. Lanier ..... Mec 45	30	550	50	56	25	24	102	35	52	2581	....	....	250	116	1623	26	329	875	866	1009	66148
38	**Sharon**—J. L. McWhorter	....	1818	1	20	10	4	....	6	9	434	....	....	250	19	272	4	300	177	611	....	25643
39	**Spencer Mem.**—W. D. Argo .... Mec 39	....	....	....	....	....	13	....	19	28	1410	....	....	....	63	887	14	50	350	....	167	37819
40	**Steeleberry**—R. M. Varner ..... Mec 30	25	25	20	30	....	3	30	4	7	325	....	....	....	15	205	3	20	91	....	143	7906
41	**Thrift**—H. C. Beck ..... Mec 47	....	1677	75	....	20	9	25	13	19	955	....	....	293	43	599	10	195	308	431	632	30133
42	**Tuckaseegee Rd.**—R. L. Eubanks Mec. 49	....	245	94	....	....	5	50	7	10	499	....	....	97	22	314	5	210	235	....	327	35064
43	**Wesley Heights**—D. W. Gilbert . Mec 50	....	400	....	54	....	12	....	17	26	1302	....	....	....	58	818	13	....	384	730	530	27381
44	**Davidson**—J. P. Todd, Jr. ..... Mec 13	....	350	....	15	....	11	35	15	23	1150	....	....	100	51	723	12	....	327	238	780	30312
45	**Fair View**—R. C. Summey ..... Ire 12	....	310	10	....	10	7	....	10	15	738	....	....	....	33	464	7	45	279	150	261	16553
46	**Harrison-Marvin**—R. M. Smith, Jr.	289	250	....	51	....	8	40	11	17	846	....	....	101	38	532	8	55	262	261	596	20606
	Harrison ..... Mec 21	272	200	....	34	....	6	40	8	13	634	....	....	95	29	399	6	55	217	218	516	14007
	Marvin ..... Uni 14	17	50	....	17	....	2	....	3	4	212	....	....	6	9	133	2	....	45	43	80	6599
47	**Hill's Chapel Mem.**—V. A. Morton . Lin 15	....	335	25	24	10	6	75	9	14	694	....	....	....	31	437	7	124	218	189	200	33277
48	**Lake Norman**—C. A. Weller	....	....	45	....	....	7	....	10	15	759	....	....	300	34	477	8	120	321	152	302	16549
	Fairfield ..... Lin 12	....	....	5	....	....	1	....	2	3	189	....	....	....	10	120	3	5	81	....	....	4362
	New Hope ..... Lin 24	....	....	20	....	....	2	....	3	5	190	....	....	100	10	118	3	80	80	....	222	4147
	Salem ..... Lin 31	....	....	20	....	....	4	....	5	7	380	....	....	200	14	239	2	35	160	152	80	8040
49	**Matthews**—D. W. Charlton, Jr. .... Mec 27	....	1000	....	102	....	11	....	16	24	1215	....	....	....	54	754	12	....	464	246	180	29571
	Mt. Holly:																					
50	**Aldersgate-Faith**—W. C. Stroupe	....	....	....	....	....	2	....	3	6	239	....	....	....	11	150	2	15	81	208	100	8384
	Aldersgate ..... Gas 1	....	....	....	....	....	1	....	2	6	239	....	....	....	11	80	2	15	81	174	100	6770
	Faith ..... Mec 17	....	....	....	....	....	1	....	1	....	....	....	....	....	....	70	....	....	....	94	....	1614
51	**First**—J. E. Rink ..... Gas 14	....	1200	63	69	....	18	126	26	40	1998	....	....	475	90	1254	20	180	642	175	1460	37281
52	**Mount Zion**—P. H. Gibbs ..... Mec 32	....	200	....	53	25	16	40	22	33	1670	....	....	....	75	1050	16	107	806	310	684	57323
53	**Pineville**—R. H. Strader ..... Mec 35	....	250	25	49	....	8	10	11	17	846	....	....	....	40	532	8	60	270	....	779	25510
54	**Riverbend-Snow Hill**—J. C. Swaim	....	475	20	40	....	8	20	11	17	846	....	....	....	38	532	8	20	299	88	368	22535
	Riverbend ..... Gas 25	....	275	20	20	....	4	10	5	8	423	....	....	....	19	266	4	10	152	44	189	8117
	Snow Hill ..... Gas 27	....	200	....	20	....	4	10	6	9	423	....	....	....	19	266	4	10	147	44	179	14418
55	**Rock Springs**—P. V. Ridenhour	300	300	60	50	....	9	30	12	19	933	....	....	100	42	586	9	....	519	384	260	28916
	Bethel ..... Lin 4	100	100	20	15	....	3	10	4	5	260	....	....	30	12	166	2	....	146	110	....	9718
	Denver ..... Lin 11	100	100	20	15	....	3	10	4	5	290	....	....	30	14	185	3	....	187	138	190	10852
	Lebanon ..... Lin 20	50	50	10	10	....	2	5	2	5	191	....	....	20	8	118	2	....	96	70	50	4316
	Webb's Chapel ..... Lin 32	50	50	10	10	....	1	5	2	4	192	....	....	20	8	117	2	....	90	66	20	4030
56	**Trinity**—J. M. Armstrong ..... Mec 48	....	873	25	50	40	12	100	17	26	1280	....	....	300	57	805	13	155	536	....	682	37082
	Total	3128	67079	1980	1987	285	844	3845	1212	1822	90849	100		6806	4066	61299	909	12894	27892	40561	48914	2855664
	Total Last Year	6782	66836	2317	2337	320	915	4648	1381	2052	85318			1813	4642	64693	1044	10450	28873	40097	42758	2750278
	Increase		243								5531			4993				2444		464	6156	105386
	Decrease	3654		337	350	35	71	803	169	230					576	3394	135		981			

GASTONIA DISTRICT—Table 1-A

List Number	CHARGE, CHURCH AND PASTOR	Research Number	CHURCH MEMBERSHIP													CHURCH SCHOOL MEMBERSHIP							
			1 Total Full Members Reported Last Year	2 Rec. this year on Profession of Faith or Restored	3 Received by Transfer from Other Methodist Churches	4 Received from Other Denominations	5 Removed by Transfer to Other Methodist Churches	6 Removed by Q. C. Action or Withdrawn	7 Removed by Transfer to Other Denominations	8 Removed by Death	9 Total Full Members	10 Average Attendance at Sunday Morning Worship Service(s)	11 Baptisms—Infants presented by Parents or Guardians	12 Baptisms—All Others, Children, Youth, Adults	13 Preparatory Members Now on Roll (Baptized Children under 16)	16 Total Officers, Teachers and Other Leaders (Do not include in 17-22)	17 Children—(0-11 Years) in Entire Church School (Except Nursery Home Members)	18 Nursery Home Members	19 Youth (12-18 Years) in entire Church School (Except Youth Home and Ext. Members)	20 Youth Home and Extension Members	21 Adults (19 and older) in entire Church School (Except Adult Home and Ext. Members)	22 Adult Home and Extension Members	23 Total Church School Membership (Add Columns 16-22, Inclusive)
1	**Asbury**—J. P. Greene	Lin 2	411	10	5	3	....	2	1	3	423	226	....	5	26	33	82	2	30	....	187	....	334
	Belmont:																						
2	**Ebenezer**—W. H. Pheagin, Jr.	Gas 8	335	7	8	2	4	....	3	5	340	146	4	2	34	20	40	5	37	2	105	13	222
3	**First**—A. C. Kennedy, Jr.	Gas 10	402	1	5	3	9	2	....	2	398	167	3	....	....	40	65	3	83	5	131	12	339
4	**Park Street**—K. C. Brendle	Gas 23	436	7	9	5	4	2	....	5	446	180	4	1	32	71	49	7	21	....	142	6	296
5	**St. Mark's**—G. L. Maxwell	Gas 31	135	2	6	5	1	....	5	....	142	73	1	2	12	20	31	5	17	....	24	14	111
6	**South Point**—J. L. McCleskey	Gas 28	263	....	4	....	1	....	4	....	262	98	1	....	33	18	35	3	32	....	92	8	188
7	**Belwood**—N. C. Bush		525	6	2	4	7	5	4	5	516	212	5	2	29	38	54	....	65	....	173	52	382
	Kadesh	Cle 15	187	2	....	....	3	....	....	....	186	70	3	....	7	13	18	....	18	....	56	22	127
	Knob Creek	Cle 17	155	1	2	3	1	2	....	2	156	64	....	....	15	12	14	....	31	....	54	18	129
	St. Peter's	Cle 35	183	3	....	1	3	3	4	3	174	78	2	2	7	13	22	....	16	....	63	12	126
	Bessemer City:																						
8	**Bethea**—E. C. Kincaid	Gas 2	90	1	....	....	2	....	....	3	86	45	1	....	....	10	12	4	14	....	50	....	90
9	**Odell Mem.**—G. E. Lyndon, Jr.,	Gas 22	361	2	5	2	16	....	1	3	350	150	4	....	57	18	50	10	45	14	100	4	241
10	**Bethel-Crowell Mem.**—A. L. Kesler		262	3	2	....	....	....	4	4	259	116	3	....	75	19	46	8	52	1	110	20	256
	Bethel	Lin 3	85	1	....	....	....	....	....	....	86	36	....	....	25	8	15	....	10	....	20	10	63
	Crowell Memorial	Lin 9	177	2	2	....	....	....	4	4	173	80	3	....	50	11	31	8	42	1	90	10	193
11	**Bethesda**—H. E. Wright	Gas 3	183	2	5	4	3	....	2	1	188	140	3	2	27	20	46	3	24	3	60	2	158
12	**Bethlehem-Bess Chapel**—B. T. Steele		468	11	2	....	2	4	2	6	467	149	....	4	37	27	85	6	71	4	155	32	380
	Bess Chapel	Lin 5	249	7	....	....	1	4	2	1	248	81	....	3	24	17	65	4	45	3	95	18	247
	Bethlehem	Lin 6	219	4	2	....	1	....	....	5	219	68	....	1	13	10	20	2	26	1	60	14	133
13	**Boger City**—J. L. Ervin	Lin 7	372	14	13	....	12	1	....	1	385	200	4	6	55	26	71	....	53	....	170	....	320
14	**Casar**—M. S. Rose, Jr.		312	....	....	2	....	9	....	2	303	130	3	....	30	26	70	8	60	4	126	18	312
	Casar	Cle 6	121	....	....	1	....	9	....	....	113	45	1	....	12	11	19	4	20	3	56	7	120
	Kistler's Union	Cle 16	110	....	....	1	....	....	....	1	110	60	2	....	12	10	33	2	25	1	50	9	130
	Pleasant Hill	Cle 30	81	....	....	....	....	....	....	1	80	25	....	....	6	5	18	2	15	....	20	2	62
15	Cherryville: **First**—J. A. Lowder	Gas 11	659	4	16	7	4	....	6	12	664	225	4	3	57	63	165	7	80	....	284	23	622
16	**Cleveland Circuit**—J. T. Gantt		351	10	....	2	2	....	1	4	356	178	....	10	6	25	33	....	50	....	111	....	219
	Lee's Chapel	Cle 20	31	....	....	....	....	....	....	....	31	13	....	....	1	4	1	....	1	....	8	....	14
	Mt. Harmony	Cle 23	21	....	....	....	....	....	....	....	21	12	....	....	2	4	3	....	2	....	5	....	14
	Mt. Moriah	Cle 24	158	6	....	1	....	....	1	2	162	75	....	6	1	9	14	....	28	....	50	....	101
	Mt. Pleasant	Rut 16	29	....	....	....	2	....	....	1	26	8	....	....	....	....	....	....	....	....	....	....	....
	New Home	Cle 25	112	4	....	1	....	....	....	1	116	70	....	4	2	8	15	....	19	....	48	....	90
17	**Clover Hill-Oak Grove**—Lee Ellis		310	11	3	....	6	....	....	4	314	141	4	8	12	25	39	4	30	6	127	16	247
	Clover Hill	Cle 9	187	1	2	....	6	....	....	3	181	71	2	....	4	14	14	4	12	4	74	12	134
	Oak Grove	Cle 26	123	10	1	....	....	....	....	1	133	70	2	8	8	11	25	....	18	2	53	4	113

18 **Concord-Mary's Grove**—H. G. Clayton	407	8	3	2	1	3	4	5	407	205	2	3	18	44	79	7	63	....	160	....	353
Beulah ..... Cle 4	50	....	....	....	....	....	....	....	50	30	....	....	3	5	5	2	12	....	23	....	47
Concord ..... Gas 5	196	3	3	2	1	3	3	4	193	95	2	1	15	20	44	2	25	....	75	....	166
Mary's Grove ..... Cle 22	161	5	....	....	....	....	1	1	164	80	....	2	....	19	30	3	26	....	62	....	140
Cramerton:																					
19 **Cramer Memorial**—B. D. Brown . Gas 7	314	4	3	5	....	109	....	....	217	154	4	4	....	25	33	....	30	....	93	....	181
20 **West Cramerton**—G. L. Maxwell Gas 33	84	....	....	2	....	....	....	1	85	25	1	....	11	7	18	....	17	....	29	....	71
21 **Crouse**—D. H. Butler	383	1	3	3	6	....	9	5	370	185	3	1	67	17	60	9	37	3	165	10	301
Crouse ..... Lin 8	193	....	....	....	6	....	5	2	180	90	....	....	46	8	40	2	22	1	75	3	151
Pleasant Grove ..... Lin 27	190	1	3	3	....	....	4	3	190	95	3	1	21	9	20	7	15	2	90	7	150
22 Dallas: **First**—G. R. McCulley ..... Gas 12	425	12	3	5	9	2	3	4	427	168	3	2	40	29	63	2	43	....	106	10	253
23 **Double Shoals**—W. G. Burgin ..... Cle 10	44	....	....	....	....	....	....	....	44	25	3	....	....	5	7	....	12	....	25	2	51
24 **El Bethel-Hoey Memorial**—E. R. Lynn	246	2	9	5	....	....	2	3	257	155	....	2	....	21	48	....	65	....	93	....	227
El Bethel ..... Cle 11	176	....	9	3	....	....	2	3	183	95	....	....	....	15	22	....	44	....	73	....	154
Hoey Memorial ..... Cle 2	70	2	....	2	....	....	....	....	74	60	....	2	....	6	26	....	21	....	20	....	73
25 Fallston: **Friendship**—S. B. Nifong .. Cle 12	397	9	7	2	7	....	1	3	404	175	7	4	34	21	60	....	50	10	116	12	269
Gastonia:																					
26 **Bradley Memorial**—H. E. Bolick . Gas 4	642	11	6	9	12	....	9	4	643	251	3	5	122	120	125	6	125	29	175	19	599
27 **Covenant**—C. C. Washam ..... Gas 6	526	7	4	1	5	....	3	8	522	145	6	2	47	41	65	10	45	10	183	10	364
28 **Faith**—R. L. Hall ..... Gas 9	371	2	5	7	....	11	3	4	367	182	12	1	42	56	80	8	50	10	169	10	383
29 **First**—C. C. Herbert, Jr. ..... Gas 13	1998	30	52	9	53	1	12	23	2000	550	22	1	97	130	268	42	251	5	494	138	1328
30 **Maylo**—L. A. Scott ..... Gas 18	456	1	4	1	4	....	6	6	446	152	6	....	76	40	86	8	48	7	132	10	331
31 **Myrtle**—K. R. Moore	287	7	....	....	....	10	5	4	275	116	4	3	36	29	50	9	19	....	112	....	219
Mt. Olive ..... Gas 20	20	....	....	....	....	10	....	....	10	7	....	....	....	....	....	....	....	....	....	....	....
Myrtle ..... Gas 21	267	7	....	....	....	....	5	4	265	109	4	3	36	29	50	9	19	....	112	....	219
32 **Smyre-Puett**—E. D. Cantor, Jr.	265	7	3	3	3	....	1	3	271	140	1	4	30	40	66	13	55	....	119	7	300
Puett ..... Gas 24	130	6	2	3	....	....	....	....	141	76	....	4	18	22	36	5	32	....	61	4	160
Smyre ..... Gas 26	135	1	1	....	3	....	1	3	130	64	1	....	12	18	30	8	23	....	58	3	140
33 **St. John's**—P. R. Berrier ..... Gas 30	487	30	36	17	17	....	4	2	547	253	7	6	137	31	175	50	65	....	126	3	450
34 **Trinity**—J. R. Morris ..... Gas 32	234	2	1	4	15	38	4	2	182	75	2	....	34	18	31	8	30	....	64	9	160
35 **York Road** ..... Gas 34	39	....	....	....	....	....	....	....	39	....	....	....	....	....	....	....	....	....	....	....	....
36 **High Shoals-Iron Station**—M. E. Seehorn ...	223	2	....	3	3	3	2	2	218	105	2	2	27	27	29	5	19	3	67	8	158
High Shoals ..... Gas 15	75	....	....	....	1	3	....	1	70	30	....	....	7	7	3	2	6	2	22	4	46
Iron Station ..... Lin 16	148	2	....	3	2	....	2	1	148	75	2	2	20	20	26	3	13	1	45	4	112
Kings Mountain:																					
37 **Central**—D. B. Alderman ..... Cle 7	538	12	15	1	14	....	3	5	544	201	2	14	48	39	67	13	69	20	172	19	399
38 **Grace**—T. D. Adams ..... Cle 13	423	4	4	....	7	....	1	3	420	200	1	4	24	42	81	....	76	....	189	12	400
39 **Laboratory-Landers**—H. C. Clinard	336	13	1	5	2	....	2	2	349	223	....	10	46	53	109	....	45	....	140	....	347
Laboratory ..... Lin 18	155	7	....	2	1	....	....	1	162	95	....	6	19	27	56	....	25	....	70	....	178
Landers Chapel ..... Gas 16	181	6	1	3	1	....	2	1	187	128	....	4	27	26	53	....	20	....	70	....	169
40 **Lawndale**—W. G. Burgin ..... Cle 19	267	2	3	1	3	....	2	6	262	90	4	2	18	17	51	....	19	....	40	7	134
41 **Lincoln Circuit**—T. G. Highfill	427	....	1	....	5	....	1	7	415	....	3	....	77	44	93	6	75	....	157	5	380
Ivy ..... Lin 17	111	....	....	....	....	....	1	....	110	....	....	....	15	15	17	....	22	....	56	....	110
Marvin ..... Lin 22	116	....	....	....	1	....	....	6	109	....	2	....	13	14	26	6	27	....	13	5	91
McKendree ..... Lin 23	200	....	1	....	4	....	....	1	196	....	1	....	49	15	50	....	26	....	88	....	179
Lincolnton:																					
42 **First**—N. C. Williams, Jr. ..... Lin 13	792	22	10	14	15	10	3	8	802	360	4	22	120	45	130	11	112	20	240	18	576
43 **Rhyne Heights**—W. E. Andrews . Lin 29	259	9	....	....	....	....	7	2	259	132	3	4	25	30	36	....	38	7	101	5	217
44 **Lowell-McAdenville**—Joe C. Davis	295	....	4	....	8	8	6	3	274	125	3	....	29	17	36	7	24	3	90	7	184
Lowell ..... Gas 17	140	....	1	....	2	8	....	....	131	65	1	....	10	8	13	5	7	....	50	7	90
McAdenville ..... Gas 19	155	....	3	....	6	....	6	3	143	60	2	....	19	9	23	2	17	3	40	....	92
45 **Northbrook**—B. A. Norwood	425	9	4	1	2	....	1	3	433	202	3	1	....	23	93	....	49	....	189	16	370
Macedonia ..... Lin 21	162	3	2	....	....	....	1	1	165	67	1	1	....	7	38	....	22	....	60	4	131
Reeps Grove ..... Lin 28	263	6	2	1	2	....	....	2	268	135	2	....	....	16	55	....	27	....	129	12	239

List Number	CHARGE, CHURCH AND PASTOR	Research Number	CHURCH MEMBERSHIP 1 Total Full Members Reported Last Year	2 Rec. this year on Profession of Faith or Restored	3 Received by Transfer from Other Methodist Churches	4 Received from Other Denominations	5 Removed by Transfer to Other Methodist Churches	6 Removed by Q. C. Action or Withdrawn	7 Removed by Transfer to Other Denominations	8 Removed by Death	9 Total Full Members	10 Average Attendance at Sunday Morning Worship Service(s)	11 Baptisms—Infants presented by Parents or Guardians	12 Baptisms—All Others, Children, Youth, Adults	13 Preparatory Members Now on Roll (Baptized Children under 16)	CHURCH SCHOOL MEMBERSHIP 16 Total Officers, Teachers and Other Leaders (Do not include in 17-22)	17 Children—(0-11 Years) in Entire Church School (Except Nursery Home Members)	18 Nursery Home Members	19 Youth (12-18 Years) in entire Church School (Except Youth Home and Ext. Members)	20 Youth Home and Extension Members	21 Adults (19 and older) in entire Church School (Except Adult Home and Ext. Members)	22 Adult Home and Extension Members	23 Total Church School Membership (Add Columns 16-22, inclusive)
46	**Palm Tree**—M. G. Perkins	Cle 27	256	7	1	....	3	1	3	6	251	130	3	7	62	22	49	6	26	5	138	18	264
47	**Pine Grove**—O. Patterson III	Cle 29	83	....	....	....	....	4	....	....	79	27	....	....	....	6	6	....	10	....	18	....	40
48	**Pisgah**—A. G. Ford	Lin 26	207	4	1	3	1	1	....	2	211	140	4	2	46	30	41	7	20	5	93	1	197
49	**Polkville-Rehoboth**—		363	9	2	....	8	....	1	5	360	182	2	8	....	23	55	6	54	....	201	30	369
	Polkville	Cle 31	196	1	2	....	1	....	1	1	196	104	....	1	....	13	32	6	38	....	121	25	235
	Rehoboth	Cle 32	167	8	....	....	7	....	....	4	164	78	2	7	....	10	23	....	16	....	80	5	134
50	**Sharon-Boiling Springs**—R. A. Howle		246	3	6	2	....	4	....	4	249	130	3	....	29	20	51	....	29	....	125	9	234
	Boiling Springs	Cle 5	41	....	4	....	....	....	....	....	45	40	1	....	15	2	23	....	8	....	29	2	64
	Sharon	Cle 33	205	3	2	2	....	4	....	4	204	90	2	....	14	18	28	....	21	....	96	7	170
	Shelby:																						
51	**Aldersgate**—E. R. Haire	Cle 1	527	21	38	23	9	33	2	2	563	291	11	11	118	30	167	10	55	26	189	6	483
52	**Central**—D. B. Mullis	Cle 8	1173	23	19	6	24	....	8	14	1175	325	12	1	13	76	157	23	145	....	450	26	877
53	**Hoyle Memorial**—H. R. Wilkinson		357	5	8	2	7	....	....	3	362	129	2	2	47	40	82	8	59	....	153	5	347
	Hoyle Memorial	Cle 14	302	5	8	1	7	....	....	2	307	106	2	2	43	30	69	6	44	....	125	5	279
	Martin Street	Cle 21	55	....	....	1	....	....	....	1	55	23	....	....	4	10	13	2	15	....	28	....	68
54	**Lafayette St.**—F. D. Freeman	Cle 18	579	4	4	3	3	....	4	12	571	....	5	2	44	41	71	11	31	12	155	25	346
55	**St. Paul's**—H. Haskell	Cle 34	77	....	....	....	1	....	....	2	74	56	....	....	....	7	21	....	12	....	38	....	78
56	**Stanley**—J. C. Grose, Jr.	Gas 29	467	15	12	10	6	....	7	4	487	220	5	12	43	42	123	7	59	3	140	14	388
57	**Sulphur Springs**—I. M. Brendle	Cle 36	232	2	2	3	3	1	....	4	231	100	....	2	13	19	39	3	33	4	72	10	180
58	**Union**—C. G. Young		359	1	....	3	10	....	4	4	345	150	4	5	48	19	49	7	41	....	133	15	264
	Palm Tree	Lin 25	114	....	....	1	3	....	1	2	109	55	....	....	12	5	10	1	7	....	32	6	61
	Russell's Chapel	Lin 30	93	1	....	....	3	....	1	....	90	45	2	1	13	8	18	3	16	....	35	7	87
	Zion	Lin 33	152	....	....	2	4	....	2	2	146	50	2	4	23	6	21	3	18	....	66	2	116
59	**West Lincoln**—R. N. Beck		397	12	2	....	10	19	4	3	375	245	....	9	12	33	86	....	73	....	128	16	336
	David's Chapel	Lin 10	64	5	....	....	....	....	....	....	69	35	....	4	3	7	18	....	17	....	20	7	69
	Hebron	Lin 14	183	....	2	....	10	19	4	2	150	70	....	....	8	12	21	....	20	....	48	3	104
	Laurel Hill	Lin 19	150	7	....	....	....	....	....	1	156	140	....	5	1	14	47	....	36	....	60	6	163
	Total		22788	403	361	194	349	283	160	243	22711	9295	206	203	2202	1918	4009	377	2942	221	7926	732	18125
	Total Last Year		22714	510	380	206	395	242	166	220	22788	10037	233	200	2469	1894	4277	490	2449	454	8358	623	19045
	Increase		74					41		23				3		24			493			109	
	Decrease			107	19	12	46		6		77	742	27		267		268	113		233	432		920

List Number	CHARGE, CHURCH AND PASTOR	Research Number	CHURCH SCHOOLS — ATTENDANCE: 24 Average Attendance at Sunday School (all ages)	25 Av. Attendance Methodist Sunday Evening Fellowship (all ages)	26 Average Attendance Add'l Sessions—Children	27 Av. Att. MYF Sunday Evening Meetings (include also in col. 25)	28 Av. Attendance Adults in Ch. Sch. Mtgs. other than Sunday School	ADDITIONAL INFORMATION: 31 Number of Church Schools on Charge	32 Methodist Pupils and Constituents in Vacation Church Schools	33 Church School Members Joining the Church on Profession of Faith	34 No. Classes or Groups in Church School	35 No. of Classes or Groups Using App. Methodist Lesson Materials	36 Church School Offering for World Service and Conf. Benevolences	W.S.C.S.: 37 Membership (inc. W.S.C.)	38 Amount Paid for Local Church and Community Work	40 Membership in Methodist Men's Clubs	41 Number "Together" Subscriptions	42 Number of Organized Churches	PROPERTY AND OTHER ASSETS: 44 Estimated Value of Church Buildings, Equipment & Land	45 Estimated Value of Parsonages, Furniture, and Land	46 Estimated Value of Other Assets (cash, bonds, other property, etc.)	47 Indebtedness on Items 44, 45, 46	48 Other Indebtedness
1	**Asbury**—J. P. Greene	Lin 2	218	....	....	15	....	1	85	9	19	19	....	46	216	36	24	1	275000	25000	....	83500	....
	Belmont:																						
2	**Ebenezer**—W. H. Pheagin, Jr.	Gas 8	128	....	....	16	12	1	38	4	12	12	....	61	1375	36	5	1	170000	42000	10500	23731	....
3	**First**—A. C. Kennedy, Jr.	Gas 10	126	....	....	35	45	1	55	....	13	13	....	105	1631	....	167	1	227000	37000	118000	25000	....
4	**Park Street**—K. C. Brendle	Gas 23	181	....	....	30	....	1	43	7	18	18	....	74	630	....	5	1	130000	36500	....	4861	....
5	**St. Mark's**—G. L. Maxwell	Gas 31	58	11	30	3	5	1	30	....	9	9	....	25	175	8	11	1	30000	14500	6075	....	....
6	**South Point**—J. L. McCleskey	Gas 28	85	....	....	10	40	1	45	....	9	9	....	49	53	....	4	1	58000	21500	....	....	....
7	**Belwood**—N. C. Bush		212	42	....	42	....	3	81	....	29	28	....	92	352	....	17	3	193000	20000	3850	....	....
	Kadesh	Cle 15	70	14	....	14	....	1	22	....	10	10	....	31	112	....	5	1	65000	....	350	....	....
	Knob Creek	Cle 17	64	18	....	18	....	1	34	....	9	9	....	20	96	....	2	1	50000	....	....	....	....
	St. Peter's	Cle 35	78	10	....	10	....	1	25	....	10	10	....	41	144	....	10	1	78000	....	3500	....	....
	Bessemer City:																						
8	**Bethea**—E. C. Kincaid	Gas 2	56	....	....	....	....	1	60	1	7	6	....	25	....	....	....	1	35000	....	1800	9570	....
9	**Odell Mem.**—G. E. Lyndon, Jr.	Gas 22	148	....	....	25	35	1	70	2	11	11	....	75	800	....	5	1	166500	40000	1200	....	....
10	**Bethel-Crowell Mem.**—A. L. Kesler		122	19	....	19	....	2	100	1	11	11	....	43	213	10	3	2	32800	17000	8002	64079	....
	Bethel	Lin 3	37	9	....	9	....	1	10	....	4	4	....	8	36	....	1	1	9300	....	1818	....	....
	Crowell Memorial	Lin 9	85	10	....	10	....	1	90	1	7	7	....	35	177	10	2	1	23500	17000	6184	....	....
11	**Bethesda**—H. E. Wright	Gas 3	92	10	20	14	60	1	54	2	10	10	....	32	190	....	6	1	91500	15500	....	....	....
12	**Bethlehem-Bess Chapel**—B. T. Steele		189	....	....	19	....	2	87	11	20	20	....	92	253	33	5	2	112000	23000	....	....	....
	Bess Chapel	Lin 5	114	....	....	7	....	1	62	7	10	10	....	66	163	19	3	1	62000	11500	....	....	....
	Bethlehem	Lin 6	75	....	....	12	....	1	25	4	10	10	....	26	90	14	2	1	50000	11500	....	....	....
13	**Boger City**—J. L. Ervin	Lin 7	172	85	....	....	....	1	60	14	17	17	....	85	331	25	41	1	171000	31200	18000	....	....
14	**Casar**—M. S. Rose, Jr.		171	50	....	32	28	3	60	....	22	22	....	28	....	....	7	3	105600	18600	....	1508	....
	Casar	Cle 6	78	20	....	12	10	1	24	....	10	10	....	....	....	....	2	1	52000	6200	....	1508	....
	Kistler's Union	Cle 16	65	20	....	12	15	1	36	....	9	9	....	20	....	....	5	1	28600	6200	....	....	....
	Pleasant Hill	Cle 30	28	10	....	8	3	1	....	....	3	3	....	8	....	....	....	1	25000	6200	....	....	....
15	Cherryville: **First**—J. A. Lowder	Gas 11	274	35	32	35	50	1	92	9	18	18	....	108	1960	45	15	1	375000	41500	40000	....	....
16	**Cleveland Circuit**—J. T. Gantt		68	22	....	10	....	4	40	10	18	18	....	27	....	16	....	5	40500	9300	....	....	....
	Lee's Chapel	Cle 20	13	1	....	1	....	1	....	....	2	2	....	....	....	....	....	1	2200	....	....	....	....
	Mt. Harmony	Cle 23	12	2	....	....	....	1	....	....	3	3	....	....	....	....	....	1	6300	....	....	....	....
	Mt. Moriah	Cle 24	74	9	....	9	....	1	....	6	7	7	....	13	....	....	....	1	12000	....	....	....	....
	Mt. Pleasant	Rut 16	....	....	....	....	....	....	....	....	....	....	....	....	....	....	....	1	6700	....	....	....	....
	New Home	Cle 25	68	10	....	....	....	1	....	4	6	6	....	14	....	16	....	1	13300	....	....	....	....
17	**Clover Hill-Oak Grove**—Lee Ellis		127	....	....	23	....	2	98	11	17	17	....	38	600	31	10	2	190000	28000	....	....	....
	Clover Hill	Cle 9	61	....	....	10	....	1	58	1	8	8	....	23	390	15	4	1	100000	28000	....	....	....
	Oak Grove	Cle 26	66	....	....	13	....	1	40	10	9	9	....	15	210	16	6	1	90000	....	....	....	....

GASTONIA DISTRICT—Table 1-B (Continued)

List Number	CHARGE, CHURCH AND PASTOR	Research Number	CHURCH SCHOOLS: ATTENDANCE: 24 Average Attendance at Sunday School (all ages)	25 Av. Attendance Methodist Sunday Evening Fellowship (all ages)	26 Average Attendance Add'l Sessions—Children	27 Av. Att. MYF Sunday Evening Meetings (include also in col. 25)	28 Av. Attendance Adults in Ch. Sch. Mtgs. other than Sunday School	ADDITIONAL INFORMATION: 31 Number of Church Schools on Charge	32 Methodist Pupils and Constituents in Vacation Church Schools	33 Church School Members Joining the Church on Profession of Faith	34 No. Classes or Groups in Church School	35 No. of Classes or Groups Using App. Methodist Lesson Materials	36 Church School Offering for World Service and Conf. Benevolences	W.S.C.S.: 37 Membership (inc. W.S.C.)	38 Amount Paid for Local Church and Community Work	40 Membership in Methodist Men's Clubs	41 Number "Together" Subscriptions	42 Number of Organized Churches	PROPERTY AND OTHER ASSETS: 44 Estimated Value of Church Buildings, Equipment & Land	45 Estimated Value of Parsonages, Furniture, and Land	46 Estimated Value of Other Assets (cash, bonds, other property, etc.)	47 Indebtedness on Items 44, 45, 46	48 Other Indebtedness
18	**Concord-Mary's Grove**—H. G. Clayton		210	....	....	19	....	3	102	8	22	20	....	72	806	16	12	3	187600	32000	23100	36561	....
	Beulah	Cle 4	24	....	....	....	....	1	....	....	4	4	....	16	222	....	8	1	34000	....	....	....	....
	Concord	Gas 5	103	....	....	11	....	1	48	3	10	8	....	33	167	....	2	1	75000	32000	23100	17335	....
	Mary's Grove	Cle 22	83	....	....	8	....	1	54	5	8	8	....	23	417	....	2	1	78600	....	....	19226	....
	Cramerton:																						
19	**Cramer Memorial**—B. D. Brown	Gas 7	107	....	....	....	....	1	29	....	12	12	....	49	812	....	3	1	120000	28500	....	11700	....
20	**West Cramerton**—G. L. Maxwell	Gas 33	25	....	....	5	5	1	....	....	7	7	....	9	....	....	5	1	26000	10000	5000	2043	....
21	**Crouse**—D. H. Butler		155	....	....	....	55	2	65	1	18	18	....	62	350	....	4	2	120000	12000	....	....	....
	Crouse	Lin 8	70	....	....	....	25	1	65	....	9	9	....	34	125	....	2	1	70000	6000	....	....	....
	Pleasant Grove	Lin 27	85	....	....	....	30	1	....	1	9	9	....	28	225	....	2	1	50000	6000	....	....	....
22	Dallas: **First**—G. R. McCulley	Gas 12	134	....	32	25	55	1	45	8	15	15	....	63	392	....	54	1	240000	26000	4000	51000	....
23	**Double Shoals**—W. G. Burgin	Cle 10	25	....	....	....	....	1	25	....	4	4	....	11	50	....	....	1	20000	....	....	....	130
24	**El Bethel-Hoey Memorial**—E. R. Lynn		148	65	....	23	....	2	59	2	16	16	....	31	575	....	....	2	163000	12000	....	9774	....
	El Bethel	Cle 11	103	41	....	16	....	1	....	....	11	11	....	31	575	....	....	1	104000	12000	....	9774	....
	Hoey Memorial	Cle 2	45	24	....	7	....	1	59	2	5	5	....	....	....	....	....	1	59000	....	....	....	....
25	Fallston: **Friendship**—S. B. Nifong	Cle 12	135	30	....	9	25	1	59	9	14	14	....	52	766	....	19	1	100000	29000	20000	....	....
	Gastonia:																						
26	**Bradley Memorial**—H. E. Bolick	Gas 4	283	....	50	50	75	1	127	20	19	19	....	124	1325	25	240	1	370000	17000	31000	18810	....
27	**Covenant**—C. C. Washam	Gas 6	180	....	....	20	....	1	40	7	18	18	....	100	913	35	12	1	461000	25000	....	98000	....
28	**Faith**—R. L. Hall	Gas 9	188	70	40	20	50	1	52	2	16	16	....	112	1145	40	10	1	210000	22000	....	28000	....
29	**First**—C. C. Herbert, Jr.	Gas 13	627	225	82	72	63	1	148	28	49	49	1000	443	2845	50	102	1	1415000	65000	....	32123	....
30	**Maylo**—L. A. Scott	Gas 18	222	75	38	34	20	1	125	....	24	24	....	82	405	32	6	1	250000	27500	5000	29000	....
31	**Myrtle**—K. R. Moore		115	....	....	7	35	1	53	6	14	14	....	45	71	....	6	2	147000	25500	12000	6000	....
	Mt. Olive	Gas 20	....	....	....	....	....	....	....	....	....	....	....	....	....	....	....	1	12000	....	....	....	....
	Myrtle	Gas 21	115	....	....	7	35	1	53	6	14	14	....	45	71	....	6	1	135000	25500	12000	6000	....
32	**Smyre-Puett**—E. D. Cantor, Jr.		117	33	9	30	10	2	100	3	19	19	....	47	481	....	12	2	136200	20000	....	....	....
	Puett	Gas 24	67	10	....	16	6	1	65	3	11	11	....	21	337	....	11	1	61200	....	....	....	....
	Smyre	Gas 26	50	23	9	14	4	1	35	....	8	8	....	36	244	....	1	1	75000	20000	....	....	....
33	**St. John's**—P. R. Berrier	Gas 30	210	....	80	30	....	1	125	21	20	20	....	130	1249	40	19	1	250000	27000	....	80175	....
34	**Trinity**—J. R. Morris	Gas 32	68	26	....	11	....	1	32	....	9	9	....	29	200	....	3	1	225000	12000	....	41000	....
35	**York Road**	Gas 34	....	....	....	....	....	....	....	....	....	....	....	....	....	....	....	....	....	....	....	....	....
36	**High Shoals-Iron Station**—M. E. Seehorn		102	....	73	10	12	2	63	....	18	12	....	....	191	....	12	2	44000	34000	2650	11100	....
	High Shoals	Gas 15	27	....	....	2	4	1	2	....	6	....	....	....	59	....	10	1	10000	....	2650	....	....
	Iron Station	Lin 16	75	....	73	8	8	1	61	....	12	12	....	....	132	....	2	1	34000	34000	....	11100	....

Kings Mountain:																						
37 **Central**—D. B. Alderman ..... Cle 7	174	71	16	17	65	1	60	9	17	17	....	135	1083	54	7	1	465000	53000	5000	143679	....
38 **Grace**—T. D. Adams ..... Cle 13	242	....	....	6	60	2	82	4	20	20	....	48	472	14	23	1	161600	23000	....	....	....
39 **Laboratory-Landers**—H. C. Clinard	236	....	....	35	....	2	123	11	26	26	....	53	140	22	1	2	195000	24000	....	40000	....
Laboratory ..... Lin 18	112	....	....	25	....	1	63	6	11	11	....	16	60	....	....	1	104000	18000	....	40000	....
Landers Chapel ..... Gas 16	124	....	....	10	....	1	60	5	15	15	....	37	80	22	....	1	91000	6000	....	....	....
40 **Lawndale**—W. G. Burgin ..... Cle 19	77	35	....	8	....	1	30	2	16	16	....	15	30	18	20	1	123000	15100	....	....	....
41 **Lincoln Circuit**—T. G. Highfill	236	....	....	29	....	3	152	....	23	23	....	61	457	....	7	3	210000	27000	4000	....	6000
Ivy ..... Lin 17	77	....	....	10	....	1	62	....	7	7	....	12	147	....	....	1	50000	3000	....	....	....
Marvin ..... Lin 22	60	....	....	8	....	1	38	....	6	6	....	15	256	....	....	1	60000	3000	....	....	....
McKendree ..... Lin 23	99	....	....	11	....	1	59	....	10	10	....	34	54	....	7	1	100000	21000	4000	....	6000
Lincolnton:																						
42 **First**—N. C. Williams, Jr. ..... Lin 13	279	52	85	40	60	1	87	22	18	18	....	185	808	40	14	1	523495	50000	5000	....	13076
43 **Rhyne Heights**—W. E. Andrews . Lin 29	132	....	....	25	15	1	48	9	16	16	....	40	477	24	17	1	95000	25000	5000	8500	....
44 **Lowell-McAdenville**—Joe C. Davis	86	....	19	11	....	2	25	....	15	15	....	48	321	....	28	2	102000	20000	12270	10675	....
Lowell ..... Gas 17	38	....	....	3	....	1	10	....	7	7	....	23	209	....	18	1	48000	6000	11500	....	....
McAdenville ..... Gas 19	46	....	19	18	....	1	15	....	8	8	....	25	112	....	10	1	54000	14000	770	10675	....
45 **Northbrook**—B. A. Norwood	194	....	5	14	....	2	65	9	19	19	....	18	370	....	3	2	115000	20000	9000	....	....
Macedonia ..... Lin 21	65	....	5	9	....	1	25	3	8	8	....	....	....	....	1	1	30000	10000	....	....	....
Reeps Grove ..... Lin 28	129	....	....	5	....	1	40	6	11	11	....	18	370	....	2	1	85000	10000	9000	....	....
46 **Palm Tree**—M. G. Perkins ..... Cle 27	106	....	15	10	20	1	66	7	10	9	....	18	269	28	23	1	13000	26000	7685	500	....
47 **Pine Grove**—O. Patterson III ..... Cle 29	25	....	....	....	....	1	....	....	3	3	....	16	50	....	2	1	50000	....	....	....	....
48 **Pisgah**—A. G. Ford ..... Lin 26	62	....	27	14	50	1	32	4	14	14	....	20	26	....	36	1	136500	19000	....	6900	....
49 **Polkville-Rehoboth**—	181	49	12	16	33	2	109	8	19	19	....	67	487	40	7	2	187500	30000	....	2000	....
Polkville ..... Cle 31	109	24	12	6	18	1	62	1	11	11	....	38	198	20	5	1	107500	....	....	....	....
Rehoboth ..... Cle 32	72	25	....	10	15	1	47	7	8	8	....	29	289	20	2	1	80000	....	....	2000	....
50 **Sharon-Boiling Springs**—R. A. Howle	130	....	....	....	45	2	51	3	14	14	....	63	356	40	13	2	159000	17000	9700	34000	....
Boiling Springs ..... Cle 5	30	....	....	....	....	1	....	....	3	3	....	13	43	12	10	1	74000	....	4700	34000	....
Sharon ..... Cle 33	100	....	....	....	45	1	51	3	11	11	....	50	313	28	3	1	85000	17000	5000	....	....
Shelby:																					
51 **Aldersgate**—E. R. Haire ..... Cle 1	228	187	81	34	47	1	106	15	13	13	....	108	328	38	27	1	494400	27000	2000	148119	....
52 **Central**—D. B. Mullis ..... Cle 8	337	30	....	30	....	1	73	17	22	22	....	217	165	45	51	1	210000	47000	100000	9380	....
53 **Hoyle Memorial**—H. R. Wilkinson	169	....	30	20	35	2	43	5	18	18	....	37	528	....	20	2	205000	21000	....	....	....
Hoyle Memorial ..... Cle 14	130	....	30	15	35	1	43	5	11	11	....	37	528	....	20	1	145000	21000	....	....	....
Martin Street ..... Cle 21	39	....	....	5	....	1	....	....	7	7	....	....	....	....	....	1	60000	....	....	....	....
54 **Lafayette St.**—F. D. Freeman .... Cle 18	182	....	28	22	35	1	45	4	14	14	....	117	714	25	17	1	128180	30000	104143	....	....
55 **St. Paul's**—H. Haskell ..... Cle 34	52	....	....	8	....	1	40	....	6	....	....	12	....	....	12	1	75000	....	....	....	....
56 **Stanley**—J. C. Grose, Jr. ..... Gas 29	190	....	50	30	50	1	100	11	23	23	....	99	188	40	7	1	208000	40000	8000	....	....
57 **Sulphur Springs**—I. M. Brendle.... Cle 36	85	....	22	12	17	1	26	2	10	10	....	35	326	34	7	1	50000	18000	7000	....	....
58 **Union**—C. G. Young	133	....	....	17	40	3	71	....	16	16	....	46	105	....	16	3	108300	22500	16000	....	....
Palm Tree ..... Lin 25	45	....	....	1	12	1	....	....	5	5	....	8	25	....	3	1	40000	7500	....	....	....
Russell's Chapel ..... Lin 30	42	....	....	6	10	1	30	....	6	6	....	17	40	....	8	1	48000	7500	4000	....	....
Zion ..... Lin 33	46	....	....	10	18	1	41	....	5	5	....	21	40	....	5	1	20000	7500	12000	....	....
59 **West Lincoln**—R. N. Beck	240	....	....	31	....	3	153	12	24	21	....	....	195	10	41	3	135500	29000	....	4564	....
David's Chapel ..... Lin 10	35	....	....	....	....	1	50	5	4	4	....	....	....	....	....	1	20000	....	....	3700	....
Hebron ..... Lin 14	75	....	....	6	....	1	43	....	10	10	....	....	195	10	....	1	42500	....	....	864	....
Laurel Hill ..... Lin 19	130	....	....	25	....	1	60	7	10	7	....	....	....	....	....	1	73000	....	....	....	....
District Property	....	....	....	....	....	....	....	....	....	....	....	....	....	....	....	....	....	63000	65000	20000	....
Total	9251	1222	876	1122	1252	87	3934	350	930	930	1000	3924	29250	950	1243	88	11038175	1491700	669975	1095852	19206
Total Last Year	10011	1322	1671	1232	1212	89	4078	405	968	957	3066	3963	29508	996	1567	88	10434681	1429500	617052	1115984	2448
Increase					40				18								603494	62200	52923		16758
Decrease	760	100	1095	110	....	2	144	55	....	27	2066	39	258	46	324		....	....	....	20132	....

List Number	CHARGE, CHURCH AND PASTOR	Research Number	LOCAL CHURCH EXP. 51 Paid on Principal and Interest on Old Indebtedness, Loans, Mortgages, Etc.	52 Paid for Buildings and Improvements (Not Inc. Loans, Mortgages, Etc.)	53 Paid for Church School Lesson Materials, Supplies, Administration, etc.	54 Paid Other Current Expenses, Etc.	MINISTERIAL SUPPORT 55a Pastor's Salary Claim	56c Total Paid Pastor and Associate(s)	57c Total Travel Allowance Paid	58c Total Utilities Paid	59a Dist. Superintendent's Fund—Apportioned	59b Dist. Superintendent's Fund—Paid	60a Episcopal Fund—Apportioned	60b Episcopal Fund—Paid	61a Conference Claimants' Fund—Apportioned	61b Conference Claimants' Fund—Paid	62a Minimum Salary Fund—Apportioned	62b Minimum Salary Fund—Paid	66 Jurisdictional, Area, Conf. and District Administration Funds Paid	67 Interdenominational Co-operation Fund Paid	BENEVOLENCES 72a World Service and Conf. Benevolences Apportioned	72b World Service and Conf. Benevolences Accepted	72c World Service and Conf. Benevolences Paid
1	**Asbury**—J. P. Greene	Lin 2	13370	1325	1918	6850	5800	6400	600	....	269	269	109	109	1402	1402	231	231	280	....	1554	1554	1554
	Belmont:																						
2	**Ebenezer**—W. H. Pheagin, Jr.	Gas 8	....	7696	764	2755	5700	5700	1100	....	208	208	84	84	1082	1082	178	178	252	....	1200	1200	1200
3	**First**—A. C. Kennedy, Jr.	Gas 10	....	12840	2254	8387	8500	8500	....	....	439	439	179	179	2288	2288	377	377	340	15	2535	2535	2535
4	**Park Street**—K. C. Brendle	Gas 23	4000	2364	2770	6225	6000	6000	1200	....	288	288	117	117	1501	1501	247	247	288	8	1664	1664	1664
5	**St. Mark's**—G. L. Maxwell	Gas 31	....	145	410	2100	4100	4100	....	....	133	133	54	54	689	689	113	113	164	....	763	763	763
6	**South Point**—J. L. McCleskey	Gas 28	....	....	1496	2314	5500	5500	....	....	160	160	65	65	836	836	138	138	220	....	927	927	927
7	**Belwood**—N. C. Bush		....	4378	1368	2106	6405	5205	1200	....	222	222	90	90	1156	1156	190	190	256	....	1280	1280	1280
	Kadesh	Cle 15	....	1692	550	880	1952	1952	450	....	83	83	34	34	434	433	71	71	94	....	....	480	480
	Knob Creek	Cle 17	....	500	360	400	1301	1301	300	....	56	56	22	22	289	289	48	48	68	....	....	320	320
	St. Peter's	Cle 35	....	2186	458	826	1952	1952	450	....	83	83	34	34	433	434	71	71	94	....	....	480	480
	Bessemer City:																						
8	**Bethea**—E. C. Kincaid	Gas 2	1800	300	171	....	1500	1500	....	....	66	66	27	27	344	344	57	57	....	....	381	381	381
9	**Odell Mem.**—G. E. Lyndon, Jr.	Gas 22	4909	9425	1848	6031	6600	7200	....	....	236	236	96	96	1230	1230	203	203	288	....	1363	1363	1363
10	**Bethel-Crowell Mem.**—A. L. Kesler		....	512	637	792	3600	3287	....	....	90	90	36	36	468	468	78	78	133	....	518	518	518
	Bethel	Lin 3	....	....	69	229	1300	1188	....	....	45	45	18	18	234	234	39	39	67	....	....	260	260
	Crowell Memorial	Lin 9	....	512	568	563	2300	2099	....	....	45	45	18	18	234	234	39	39	66	....	....	258	258
11	**Bethesda**—H. E. Wright	Gas 3	4000	1800	498	1706	4700	5400	....	....	156	156	63	63	812	812	134	134	216	....	900	900	900
12	**Bethlehem-Bess Chapel**—B. T. Steele		....	1438	915	2144	4900	4900	1000	....	222	222	90	90	1156	1156	190	190	248	....	1280	1280	1280
	Bess Chapel	Lin 5	....	97	558	1216	2450	2450	500	....	111	111	45	45	578	578	95	95	124	....	....	640	640
	Bethlehem	Lin 6	....	1341	357	928	2450	2450	500	....	111	111	45	45	578	578	95	95	124	....	....	640	640
13	**Boger City**—J. L. Ervin	Lin 7	....	1763	1920	8500	7000	7550	....	700	354	354	144	144	1845	1845	304	304	300	....	2044	2044	2044
14	**Casar**—M. S. Rose, Jr.		1113	1022	925	3111	6200	6200	....	....	156	156	63	63	812	812	134	134	248	....	900	900	900
	Casar	Cle 6	1113	1022	500	1109	2500	2500	....	....	58	60	23	25	304	350	50	50	100	....	....	338	350
	Kistler's Union	Cle 16	....	....	300	1250	2500	2500	....	....	59	60	23	25	303	350	50	50	100	....	....	337	350
	Pleasant Hill	Cle 30	....	....	125	752	1200	1200	....	....	39	36	17	13	205	112	34	34	43	....	....	225	200
15	Cherryville: **First**—J. A. Lowder	Gas 11	12366	3094	3312	13386	8100	8100	600	....	457	457	186	186	2388	2388	393	393	304	....	2645	2645	2645
16	**Cleveland Circuit**—J. T. Gantt		....	....	403	610	2700	2700	....	....	104	104	43	43	541	541	89	89	108	....	600	600	600
	Lee's Chapel	Cle 20	....	....	65	80	405	405	....	....	16	16	7	7	80	80	13	13	16	....	....	90	90
	Mt. Harmony	Cle 23	....	....	63	77	405	405	....	....	15	15	7	7	80	80	14	14	16	....	....	90	90
	Mt. Moriah	Cle 24	....	....	125	215	810	810	....	....	32	32	12	12	163	163	27	27	32	....	....	180	180
	Mt. Pleasant	Rut 16	....	....	....	18	270	270	....	....	10	10	4	4	54	54	8	8	12	....	....	60	60
	New Home	Cle 25	....	....	150	220	810	810	....	....	31	31	13	13	164	164	27	27	32	....	....	180	180
17	**Clover Hill-Oak Grove**—Lee Ellis		....	29581	694	3270	5000	5000	....	300	165	164	67	68	861	862	143	142	....	....	954	954	954
	Clover Hill	Cle 9	....	3600	471	1623	2500	2500	....	150	83	82	33	34	431	431	71	71	....	....	....	477	477
	Oak Grove	Cle 26	....	25981	223	1647	2500	2500	....	150	82	82	34	34	430	431	72	71	....	....	....	477	477

18 **Concord-Mary's Grove**—H. G. Clayton	2334	11450	1179	3187	5025	5025	....	375	170	170	69	69	886	886	146	146	216	....	981	981	981
Beulah Cle 4	....	5127	217	620	1005	1005	....	75	34	34	14	14	177	177	29	29	43	....	....	196	196
Concord Gas 5	1560	546	428	1030	2261	2261	....	169	77	77	31	31	399	399	66	66	97	....	....	441	441
Mary's Grove Cle 22	774	5777	534	1537	1759	1759	....	131	59	59	24	24	310	310	51	51	76	....	....	344	344
Cramerton:																					
19 **Cramer Memorial**—B. D. Brown Gas 7	2300	3000	370	3887	5200	5200	1700	200	208	208	84	84	1082	1082	178	178	....	....	1200	1200	1200
20 **West Cramerton**—G. L. Maxwell Gas 33	910	1178	415	1220	1500	1500	....	....	60	60	25	25	320	320	53	53	60	....	354	354	354
21 **Crouse**—D. H. Butler	....	....	756	3227	5600	5600	....	....	198	198	81	81	1033	1033	170	170	224	....	1145	1145	1145
Crouse Lin 8	....	....	309	947	2800	2800	....	....	99	99	40	40	517	517	85	85	112	....	....	573	572
Pleasant Grove Lin 27	....	....	447	2280	2800	2800	....	....	99	99	41	41	516	516	85	85	112	....	....	572	573
22 Dallas: **First**—G. R. McCulley Gas 12	6083	6668	2315	3887	6300	6300	1000	....	311	311	127	127	1624	1624	267	267	292	....	1800	1800	1800
23 **Double Shoals**—W. G. Burgin Cle 10	402	....	118	1261	1000	1000	....	....	24	24	10	10	123	123	20	20	40	....	136	136	136
24 **El Bethel-Hoey Memorial**—E. R. Lynn	3890	804	1032	2725	4700	5200	....	120	156	156	63	63	812	812	134	134	208	....	900	900	900
El Bethel Cle 11	3890	354	699	1625	3718	3718	....	60	104	102	42	40	541	540	89	90	139	....	....	600	600
Hoey Memorial Cle 2	....	450	333	1100	928	1482	....	60	52	54	21	23	271	272	45	44	69	....	....	300	300
25 Fallston: **Friendship**—S. B. Nifong Cle 12	....	400	1250	4100	6500	6800	....	....	236	236	96	96	1230	1230	203	203	220	....	1363	1363	1363
Gastonia:																					
26 **Bradley Memorial**—H. E. Bolick Gas 4	6371	6081	10832	15422	7200	7200	1000	600	515	515	209	209	2682	2682	441	441	352	....	2971	2971	2971
27 **Covenant**—C. C. Washam Gas 6	4220	74110	2279	6158	7540	7540	....	....	316	316	129	129	1648	1648	271	271	302	....	1827	1827	1827
28 **Faith**—R. L. Hall Gas 9	5100	....	2000	1700	6500	6500	....	100	222	222	90	90	1156	1156	190	190	216	....	1280	1280	1280
29 **First**—C. C. Herbert, Jr. Gas 13	28774	9317	11094	90962	24700	24750	2640	886	1934	1934	787	787	10087	10087	1662	1662	1152	100	11177	11177	11177
30 **Maylo**—L. A. Scott Gas 18	16000	825	3742	9425	7600	7600	....	....	335	335	136	136	1748	1748	288	288	296	....	1935	1935	1935
31 **Myrtle**—K. R. Moore	....	2500	975	4321	6400	6400	....	....	222	222	90	90	1156	1156	190	190	256	....	1280	1280	1280
Mt. Olive Gas 20	....	....	....	....	300	300	....	....	....	....	....	....	....	....	....	....	....	....	....	....	....
Myrtle Gas 21	....	2500	975	4321	6100	6100	....	....	222	222	90	90	1156	1156	190	190	256	....	....	1280	1280
32 **Smyre-Puett**—E. D. Cantor, Jr.	....	999	1710	2533	5400	5400	....	600	160	160	65	65	836	836	138	138	240	....	927	927	927
Puett Gas 24	....	725	910	645	2400	2400	....	300	49	48	20	20	255	251	42	41	73	....	....	283	278
Smyre Gas 26	....	274	800	1888	3000	3000	....	300	111	112	45	45	581	585	96	97	167	....	....	644	649
33 **St. John's**—P. R. Berrier Gas 30	8633	1868	1931	9887	7500	7500	....	....	240	240	98	98	1255	1255	207	207	300	....	1390	1390	1390
34 **Trinity**—J. R. Morris Gas 32	6600	43	1044	2744	5600	5400	200	....	208	208	84	84	1082	1082	178	178	224	....	1200	1200	1200
35 **York Road** Gas 34	....	....	....	....	....	....	....	....	....	....	....	....	....	....	....	....	....	....	....	....	....
36 **High Shoals-Iron Station**—M. E. Seehorn	2290	864	705	1679	4700	4700	100	....	152	152	61	61	787	787	130	130	188	....	872	872	872
High Shoals Gas 15	....	89	100	310	1567	1567	100	....	61	61	24	24	315	315	52	52	75	....	....	349	349
Iron Station Lin 16	2290	775	605	1369	3133	3133	....	....	91	91	37	37	472	472	78	78	113	....	....	523	523
Kings Mountain:																					
37 **Central**—D. B. Alderman Cle 7	24002	1303	1737	6101	7000	7000	1200	....	415	415	169	169	2165	2165	356	356	328	....	2401	2401	2401
38 **Grace**—T. D. Adams Cle 13	....	8107	621	8028	5300	5300	1200	....	222	222	90	90	1156	1156	190	190	260	....	1280	1280	1280
39 **Laboratory-Landers**—H. C. Clinard	5000	2440	2120	3590	5750	5750	450	90	185	185	75	75	959	959	158	158	240	....	1063	1063	1063
Laboratory Lin 18	5000	....	695	1270	2750	2750	250	45	89	91	37	37	468	466	76	77	120	....	....	519	517
Landers Chapel Gas 16	....	2440	1425	2320	3000	3000	200	45	96	94	38	38	491	493	82	81	120	....	....	544	546
40 **Lawndale**—W. G. Burgin Cle 19	....	782	2783	2654	5500	5500	....	565	193	193	79	79	1009	1009	166	166	240	....	1118	1118	1118
41 **Lincoln Circuit**—T. G. Highfill	18619	713	1891	1395	5400	5000	....	400	185	185	75	75	959	959	158	158	216	....	1063	1063	1063
Ivy Lin 17	13746	56	471	593	1365	1295	....	100	62	62	25	25	320	319	53	52	55	....	....	354	354
Marvin Lin 22	....	431	323	163	1481	1381	....	100	61	61	25	25	320	320	53	53	59	....	....	355	354
McKendree Lin 23	4873	226	1097	639	2524	2324	....	200	62	62	25	25	319	320	52	53	102	....	....	354	355
Lincolnton:																					
42 **First**—N. C. Williams, Jr. Lin 13	4261	4387	7119	25029	8300	8300	1200	....	684	684	279	279	3567	3567	587	587	360	....	3954	3954	3954
43 **Rhyne Heights**—W. E. Andrews Lin 29	1068	9349	1165	4222	6800	6800	....	....	212	212	86	86	1107	1107	182	182	272	....	1227	1227	1227
44 **Lowell-McAdenville**—Joe C. Davis	2040	1832	770	3114	6100	6000	384	....	226	226	92	92	1180	1180	195	195	248	....	1309	1309	1309
Lowell Gas 17	....	832	461	1883	3700	3500	284	....	113	113	46	46	590	590	97	98	124	....	....	655	654
McAdenville Gas 19	2040	1000	309	1231	2400	2500	100	....	113	113	46	46	590	590	98	97	124	....	....	654	655
45 **Northbrook**—B. A. Norwood	320	1411	1101	2828	5200	5200	....	....	160	160	65	65	836	836	138	138	208	....	927	927	927
Macedonia Lin 21	320	....	223	308	2080	2074	....	....	64	50	26	20	334	259	55	43	83	....	....	371	287
Reeps Grove Lin 28	....	1411	878	2520	3120	3126	....	....	96	110	39	45	502	577	83	95	125	....	....	556	640

List Number	CHARGE, CHURCH AND PASTOR	Research Number	LOCAL CHURCH EXP.				MINISTERIAL SUPPORT												66	67	BENEVOLENCES		
			Paid on Principal and Interest on Old Indebtedness, Loans, Mortgages, Etc. 51	Paid for Buildings and Improvements (Not Inc. Loans, Mortgages, Etc.) 52	Paid for Church School Lesson Materials, Supplies, Administration, etc. 53	Paid Other Current Expenses, Etc. 54	Pastor's Salary Claim 55a	Total Paid Pastor and Associate(s) 56c	Total Travel Allowance Paid 57c	Total Utilities Paid 58c	Dist. Superintendent's Fund—Apportioned 59a	Dist. Superintendent's Fund—Paid 59b	Episcopal Fund—Apportioned 60a	Episcopal Fund—Paid 60b	Conference Claimants' Fund—Apportioned 61a	Conference Claimants' Fund—Paid 61b	Minimum Salary Fund—Apportioned 62a	Minimum Salary Fund—Paid 62b	Jurisdictional, Area, Conf. and District Administration Funds Paid	Interdenominational Co-operation Fund Paid	World Service and Conf. Benevolences Apportioned 72a	World Service and Conf. Benevolences Accepted 72b	World Service and Conf. Benevolences Paid 72c
46	**Palm Tree**—M. G. Perkins	Cle 27	2111	250	1033	5505	6300	5700	....	600	165	165	67	67	861	861	143	143	240	....	954	954	954
47	**Pine Grove**—O. Patterson III	Cle 29	264	....	178	280	1500	1200	300	....	38	38	15	15	197	197	32	32	....	....	218	218	218
48	**Pisgah**—A. G. Ford	Lin 26	8496	1125	1166	4271	5200	5800	....	....	185	185	75	75	959	959	158	158	232	....	1063	1063	1063
49	**Polkville-Rehoboth**—		....	18147	1185	5558	6000	6000	....	....	240	240	98	98	1255	1256	207	206	240	....	1390	1390	1392
	Polkville	Cle 31	....	10000	500	3773	3000	3000	....	....	120	120	49	49	628	628	103	103	120	....	....	695	696
	Rehoboth	Cle 32	....	8147	685	1785	3000	3000	....	....	120	120	49	49	627	628	104	103	120	....	....	695	696
50	**Sharon-Boiling Springs**—R. A. Howle		....	1607	1575	3008	5900	5700	....	1000	226	226	92	92	1180	1180	195	195	268	....	1309	1309	1309
	Boiling Springs	Cle 5	....	612	712	895	1400	1400	....	....	47	46	19	19	246	245	41	41	68	....	....	273	273
	Sharon	Cle 33	....	995	863	2113	4500	4300	....	1000	179	180	73	73	934	935	154	154	200	....	....	1036	1036
	Shelby:																						
51	**Aldersgate**—E. R. Haire	Cle 1	10956	15416	2805	19891	7500	7500	500	500	368	368	150	150	1919	1919	316	316	340	....	2126	2126	2126
52	**Central**—D. B. Mullis	Cle 8	6390	2490	10959	28028	10000	10000	1500	....	1259	1259	513	512	6569	6569	1082	1082	460	....	7279	7279	7280
53	**Hoyle Memorial**—H. R. Wilkinson		....	1804	2152	7330	6500	6500	....	72	269	268	109	109	1402	1402	231	231	260	....	1554	1554	1554
	Hoyle Memorial	Cle 14	....	1800	1920	6253	5500	5500	....	72	227	226	92	92	1180	1180	195	195	225	....	....	1308	1308
	Martin Street	Cle 21	....	4	232	1077	1000	1000	....	....	42	42	17	17	222	222	36	36	35	....	....	246	246
54	**Lafayette St.**—F. D. Freeman	Cle 18	....	839	1885	9256	6625	6625	625	....	368	368	150	150	1919	1919	316	316	290	....	2126	2126	2126
55	**St. Paul's**—H. Haskell	Cle 34	....	....	160	1033	1400	1400	....	....	52	52	21	21	270	270	45	45	161	....	300	300	300
56	**Stanley**—J. C. Grose, Jr.	Gas 29	7438	3763	1638	9163	6600	6600	1100	....	278	278	113	113	1451	1451	239	239	300	....	1609	1609	1609
57	**Sulphur Springs**—I. M. Brendle	Cle 36	....	534	632	300	6000	5500	500	....	170	170	69	69	886	886	146	146	220	....	981	981	981
58	**Union**—C. G. Young		2400	547	996	1619	5000	5000	1500	....	189	189	77	77	984	984	162	162	260	....	1090	1090	1090
	Palm Tree	Lin 25	2400	204	197	532	1666	1667	500	....	63	63	25	26	328	328	54	54	87	....	....	364	363
	Russell's Chapel	Lin 30	....	143	302	511	1667	1666	500	....	63	63	26	26	328	328	54	54	87	....	....	363	363
	Zion	Lin 33	....	200	497	576	1666	1667	500	....	63	63	26	25	328	328	54	54	86	....	....	363	364
59	**West Lincoln**—R. N. Beck		2000	4437	1417	4177	4000	4000	1250	....	165	165	67	67	861	861	143	143	206	....	954	954	954
	David's Chapel	Lin 10	....	1550	189	260	800	800	250	....	33	33	13	13	172	172	28	29	38	....	....	191	191
	Hebron	Lin 14	2000	....	587	1917	1600	1600	500	....	66	66	27	27	344	344	58	57	84	....	....	382	382
	Laurel Hill	Lin 19	....	2887	641	2000	1600	1600	500	....	66	66	27	27	345	345	57	57	84	....	....	381	381
	Total		230830	279073	113138	394992	345145	345232	24049	7108	15846	15844	6443	6443	82609	82611	13610	13608	14280	123	91541	91541	91544
	Total Last Year		179837	302630	85731	384080	313936	327290	29865	4318	13174	13183	5907	5909	74225	74344	12928	12938	14509	55	88065	88065	88140
	Increase		50993		27407	10912	31209	17942		2790	2672	2661	536	534	8384	8267	682	670		68	3476	3476	3404
	Decrease			23557					5816										229				

List Number	CHARGE, CHURCH AND PASTOR	Research Number	BENEVOLENCES								OTHER CONFERENCE BENEVOLENCES													99
			73 World Service Special Gifts	74 General Advance Specials	75 One Great Hour of Sharing	76 Fellowship of Suffering and Service	77 Television-Radio Ministry Fund	78 Methodist Student Day	79 Methodist Youth Fund	80 Race Relations Sunday	83 Christian Education Sunday	84 Operational Expenses: Colleges, Universities, Seminaries	85 Operational Expenses: Wesley Foundations	86 Capital Expenditures: Colleges, Universities, Seminaries and Wesley Foundations	88 Conference Advance Specials	89 Hospitals	90 Homes for Children, Youth and the Aged	91 Commitment Day	92 Methodist Builders Club	93 District Missions	94 All Other Benevolences	95 WSCS (Includ. WSG), Cash Sent to District or Conference Treas.	Grand Total Paid (Add Cols. 51-95 Using PAID items only.)
1	**Asbury**—J. P. Greene	Lin 2	....	890	....	12	....	12	35	16	25	1237	....	....	....	55	778	12	275	411	225	186	38477
	Belmont:																						
2	**Ebenezer**—W. H. Pheagin, Jr.	Gas 8	....	223	25	25	....	9	65	13	19	955	....	....	55	43	599	10	105	230	114	531	24040
3	**First**—A. C. Kennedy, Jr.	Gas 10	150	300	....	31	150	19	150	27	40	2016	....	....	....	90	1269	21	395	402	890	1852	45956
4	**Park Street**—K. C. Brendle	Gas 23	....	325	20	21	....	12	130	18	26	1323	....	....	....	59	832	13	222	436	139	609	30857
5	**St. Mark's**—G. L. Maxwell	Gas 31	....	205	14	34	....	6	35	8	12	607	....	....	....	27	382	6	70	135	119	64	10395
6	**South Point**—J. L. McCleskey	Gas 28	....	369	20	25	....	7	....	10	15	738	....	....	....	33	464	7	60	263	81	139	13887
7	**Belwood**—N. C. Bush		....	225	....	....	....	10	50	14	20	1020	....	....	....	46	642	10	180	526	605	552	21351
	Kadesh	Cle 15	....	75	....	....	....	4	19	5	8	382	....	....	....	17	241	4	60	188	164	232	8118
	Knob Creek	Cle 17	....	75	....	....	....	2	12	4	5	255	....	....	....	11	160	2	30	155	203	52	4630
	St. Peter's	Cle 35	....	75	....	....	....	4	19	5	7	383	....	....	....	18	241	4	90	183	238	268	8603
	Bessemer City:																						
8	**Bethea**—E. C. Kincaid	Gas 2	....	....	....	....	....	3	....	4	6	304	....	....	....	14	191	3	....	....	....	50	5221
9	**Odell Mem.**—G. E. Lyndon, Jr.,	Gas 22	....	550	90	90	....	10	....	14	22	1085	....	....	....	48	682	11	205	361	120	430	36547
10	**Bethel-Crowell Mem.**—A. L. Kesler		....	140	36	49	....	4	40	5	8	412	....	....	5	18	259	4	85	262	212	103	8193
	Bethel	Lin 3	....	15	13	22	....	2	....	2	4	206	....	....	5	9	130	2	25	85	94	23	2786
	Crowell Memorial	Lin 9	....	125	23	27	....	2	40	3	4	206	....	....	....	9	129	2	60	177	118	80	5407
11	**Bethesda**—H. E. Wright	Gas 3	....	215	46	46	....	7	20	10	14	716	....	....	....	32	449	7	90	183	94	87	17701
12	**Bethlehem-Bess Chapel**—B. T. Steele		5	741	119	119	....	10	17	14	20	1020	....	....	182	46	642	10	65	468	124	367	17572
	Bess Chapel	Lin 5	....	367	59	60	....	5	....	7	10	510	....	....	77	23	321	5	15	234	62	241	8410
	Bethlehem	Lin 6	5	374	60	59	....	5	17	7	10	510	....	....	105	23	321	5	50	234	62	146	9162
13	**Boger City**—J. L. Ervin	Lin 7	....	4200	55	6	42	15	125	22	33	1627	....	....	....	73	1023	16	720	372	217	672	34642
14	**Casar**—M. S. Rose, Jr.		....	230	85	85	....	7	25	10	14	716	....	....	....	32	449	8	80	322	130	118	16995
	Casar	Cle 6	....	120	35	35	....	3	10	4	5	300	....	....	....	12	175	3	....	137	50	....	8068
	Kistler's Union	Cle 16	....	110	30	30	....	3	10	4	5	300	....	....	....	12	175	3	80	110	50	118	6025
	Pleasant Hill	Cle 30	....	....	20	20	....	1	5	2	4	116	....	....	....	8	99	2	....	75	30	....	2902
15	Cherryville: **First**—J. A. Lowder	Gas 11	....	1489	157	157	25	19	110	28	42	2104	....	....	....	94	1323	21	385	669	152	1960	55966
16	**Cleveland Circuit**—J. T. Gantt		....	....	....	....	....	4	....	6	10	477	....	....	....	21	300	5	15	351	54	....	6441
	Lee's Chapel	Cle 20	....	....	....	....	....	1	....	1	2	70	....	....	....	3	45	1	....	31	8	....	934
	Mt. Harmony	Cle 23	....	....	....	....	....	1	....	1	2	70	....	....	....	4	45	1	....	21	9	....	921
	Mt. Moriah	Cle 24	....	....	....	....	....	1	....	2	2	140	....	....	....	6	90	1	....	158	16	....	2012
	Mt. Pleasant	Rut 16	....	....	....	....	....	....	....	1	2	57	....	....	....	2	30	1	....	29	5	....	563
	New Home	Cle 25	....	....	....	....	....	1	....	1	2	140	....	....	....	6	90	1	15	112	16	....	2011
17	**Clover Hill-Oak Grove**—Lee Ellis		....	....	....	....	....	8	....	10	15	760	....	....	75	34	478	8	180	310	566	235	43734
	Clover Hill	Cle 9	....	....	....	....	....	4	....	5	7	380	....	....	45	17	239	4	60	187	293	235	10915
	Oak Grove	Cle 26	....	....	....	....	....	4	....	5	8	380	....	....	30	17	239	4	120	123	293	....	32819

List Number	CHARGE, CHURCH AND PASTOR	Research Number	BENEVOLENCES								OTHER CONFERENCE BENEVOLENCES												99
			73 World Service Special Gifts	74 General Advance Specials	75 One Great Hour of Sharing	76 Fellowship of Suffering and Service	77 Television-Radio Ministry Fund	78 Methodist Student Day	79 Methodist Youth Fund	80 Race Relations Sunday	83 Christian Education Sunday	84 Operational Expenses: Colleges, Universities, Seminaries	85 Operational Expenses: Wesley Foundations	86 Capital Expenditures: Colleges, Universities, Seminaries and Wesley Foundations	88 Conference Advance Specials	89 Hospitals	90 Homes for Children, Youth and the Aged	91 Commitment Day	92 Methodist Builders Club	93 District Missions	94 All Other Benevolences	95 WSCS (Includ. WSC), Cash Sent to District or Conference Treas.	Grand Total Paid (Add Cols. 51-95 Using PAID items only.)
18	**Concord-Mary's Grove**—H. G. Clayton		12	246	10	31	....	7	22	10	16	781	....	....	5	35	491	8	175	405	109	261	28642
	Beulah	Cle 4	....	66	....	20	....	1	....	2	3	156	....	....	....	7	99	2	70	50	22	40	8075
	Concord	Gas 5	....	130	....	....	....	3	10	4	7	352	....	....	5	15	222	3	80	194	49	206	8385
	Mary's Grove	Cle 22	12	50	10	11	....	3	12	4	6	273	....	....	....	13	170	3	25	161	38	15	12182
	Cramerton:																						
19	**Cramer Memorial**—B. D. Brown	Gas 7	205	30	43	....	....	9	....	13	19	955	....	....	....	43	599	10	15	....	580	232	22162
20	**West Cramerton**—G. L. Maxwell	Gas 33	....	123	....	21	....	3	10	4	6	281	....	....	....	13	178	3	30	84	30	35	6916
21	**Crouse**—D. H. Butler		....	531	96	96	....	9	....	12	18	911	....	....	....	41	573	9	110	383	110	260	15593
	Crouse	Lin 8	....	305	48	48	....	5	....	6	9	456	....	....	....	20	287	4	30	193	55	145	7092
	Pleasant Grove	Lin 27	....	226	48	48	....	4	....	6	9	455	....	....	....	21	286	5	30	190	55	115	8501
22	Dallas: **First**—G. R. McCulley	Gas 12	46	1100	....	100	....	13	95	19	29	1432	....	....	....	64	900	14	305	425	226	569	36091
23	**Double Shoals**—W. G. Burgin	Cle 10	....	....	....	1	....	1	....	1	2	108	....	....	....	5	69	1	....	44	95	10	3471
24	**El Bethel-Hoey Memorial**—E. R. Lynn		....	....	....	....	....	7	50	10	14	716	....	....	....	32	449	7	....	246	679	140	18394
	El Bethel	Cle 11	....	....	....	....	....	5	50	7	8	476	....	....	....	20	299	5	....	176	644	140	13687
	Hoey Memorial	Cle 2	....	....	....	....	....	2	....	3	6	240	....	....	....	12	150	2	....	70	35	....	4707
25	Fallston: **Friendship**—S. B. Nifong	Cle 12	....	523	....	48	....	10	....	14	22	1085	....	....	....	48	682	11	....	397	720	766	20224
	Gastonia:																						
26	**Bradley Memorial**—H. E. Bolick	Gas 4	....	600	100	100	....	22	135	32	47	2364	....	....	150	106	1487	24	234	643	270	2045	63035
27	**Covenant**—C. C. Washam	Gas 6	....	582	30	30	....	14	35	19	29	1453	....	....	....	65	914	15	205	526	151	644	103512
28	**Faith**—R. L. Hall	Gas 9	....	....	25	25	....	10	90	14	20	1020	....	....	100	46	642	10	35	367	200	311	21469
29	**First**—C. C. Herbert, Jr.	Gas 13	....	9920	205	75	....	83	375	119	178	8894	....	....	....	398	5592	89	1875	1998	700	3242	229065
30	**Maylo**—L. A. Scott	Gas 18	....	400	....	....	....	14	68	20	30	1541	....	....	....	69	969	15	255	455	127	200	46493
31	**Myrtle**—K. R. Moore		....	424	20	11	....	10	50	14	20	1020	....	....	....	46	642	10	45	267	128	212	20309
	Mt. Olive	Gas 20	....	....	....	....	....	....	....	....	....	....	....	....	....	....	....	....	....	....	....	....	300
	Myrtle	Gas 21	....	424	20	11	....	10	50	14	20	1020	....	....	....	46	642	10	45	267	128	212	20009
32	**Smyre-Puett**—E. D. Cantor, Jr.		....	596	....	30	....	7	50	10	15	738	....	....	....	33	464	7	260	265	108	157	16348
	Puett	Gas 24	....	268	....	22	....	2	25	4	5	222	....	....	....	11	140	2	166	130	33	48	6769
	Smyre	Gas 26	....	328	....	8	....	5	25	6	10	516	....	....	....	22	324	5	94	135	75	109	9579
33	**St. John's**—P. R. Berrier	Gas 30	....	250	20	20	....	10	25	15	23	1106	....	....	43	49	696	11	....	467	400	574	37038
34	**Trinity**—J. R. Morris	Gas 32	....	111	....	....	....	9	....	13	19	955	....	....	....	43	599	10	60	234	112	213	21385
35	**York Road**	Gas 34	....	....	....	....	....	....	....	....	....	....	....	....	....	....	....	....	....	....	....	....	.....
36	**High Shoals-Iron Station**—M. E. Seehorn		20	421	56	56	....	6	15	9	14	694	....	....	....	31	437	7	170	223	141	84	14912
	High Shoals	Gas 15	10	149	23	23	....	3	5	4	6	267	....	....	....	13	189	3	135	75	57	24	4028
	Iron Station	Lin 16	10	272	33	33	....	3	10	5	8	427	....	....	....	18	248	4	35	148	84	60	10884

Kings Mountain:																					
37 Central—D. B. Alderman ..... Cle 7	....	784	33	30	....	17	100	26	38	1909	....	....	....	85	1200	19	295	538	760	1022	54033
38 Grace—T. D. Adams ..... Cle 13	....	310	30	30	20	10	70	14	20	1020	....	....	....	46	642	10	120	418	106	294	29604
39 Laboratory-Landers—H. C. Clinard	....	525	65	65	30	8	20	11	17	846	....	....	....	38	532	8	295	336	120	167	25203
Laboratory ..... Lin 18	....	150	15	15	....	4	....	5	8	423	....	....	....	19	266	4	175	155	60	34	12651
Landers Chapel ..... Gas 16	....	375	50	50	30	4	20	6	9	423	....	....	....	19	266	4	120	181	60	133	12552
40 Lawndale—W. G. Burgin ..... Cle 19	....	200	20	16	....	8	55	12	18	889	....	....	100	40	559	9	65	267	541	144	18032
41 Lincoln Circuit—T. G. Highfill	....	523	94	35	....	8	65	11	17	846	....	....	89	38	532	8	60	423	648	587	34658
Ivy ..... Lin 17	....	100	10	....	....	3	....	4	6	282	....	....	....	13	178	2	15	107	186	210	18244
Marvin ..... Lin 22	....	104	55	16	....	3	15	3	6	282	....	....	89	13	177	3	15	116	302	80	4549
McKendree ..... Lin 23	....	319	29	19	....	2	50	4	5	282	....	....	....	12	177	3	30	200	160	297	11865
Lincolnton:																					
42 First—N. C. Williams, Jr. ..... Lin 13	....	2270	190	190	....	29	100	42	63	3145	....	....	....	141	1978	31	735	780	570	1390	71381
43 Rhyne Heights—W. E. Andrews . Lin 29	....	885	65	65	....	9	100	13	20	976	....	....	....	44	614	10	212	259	....	261	29223
44 Lowell-McAdenville—Joe C. Davis	....	200	57	48	....	10	30	14	21	1041	....	....	141	47	655	10	155	273	62	293	20447
Lowell ..... Gas 17	....	200	37	37	....	5	15	7	10	520	....	....	141	23	328	5	60	121	62	250	10406
McAdenville ..... Gas 19	....	....	20	11	....	5	15	7	11	521	....	....	....	24	327	5	95	152	....	43	10041
45 Northbrook—B. A. Norwood	....	276	....	10	....	7	50	10	15	738	....	....	....	33	464	7	15	425	104	75	15423
Macedonia ..... Lin 21	....	42	....	4	....	2	....	3	5	155	....	....	....	10	144	2	15	170	42	....	4261
Reeps Grove ..... Lin 28	....	234	....	6	....	5	50	7	10	583	....	....	....	23	320	5	....	255	62	75	11162
46 Palm Tree—M. G. Perkins ..... Cle 27	....	239	64	64	....	7	15	10	10	759	....	....	....	34	477	8	93	256	120	125	19910
47 Pine Grove—O. Patterson III ..... Cle 29	....	....	....	....	....	2	....	2	3	174	....	....	....	8	109	2	....	....	....	....	3022
48 Pisgah—A. G. Ford ..... Lin 26	....	322	51	51	....	8	50	11	17	846	....	....	38	38	532	8	545	206	476	149	26878
49 Polkville-Rehoboth—	....	....	46	45	....	10	46	14	22	1108	....	....	100	48	696	10	170	357	120	316	37430
Polkville ..... Cle 31	....	....	....	....	....	5	23	7	11	554	....	....	....	24	348	5	145	190	60	205	20566
Rehoboth ..... Cle 32	....	....	46	45	....	5	23	7	11	554	....	....	100	24	348	5	25	167	60	111	16864
50 Sharon-Boiling Springs—R. A. Howle	....	183	....	33	....	10	25	14	21	1041	....	....	....	47	655	10	270	246	....	418	19133
Boiling Springs ..... Cle 5	....	....	....	10	....	2	....	3	4	217	....	....	....	10	137	2	120	41	....	48	4905
Sharon ..... Cle 33	....	183	....	23	....	8	25	11	17	824	....	....	....	37	518	8	150	205	....	370	14228
Shelby:																					
51 Aldersgate—E. R. Haire ..... Cle 1	....	750	110	110	....	16	40	23	34	1691	....	....	25	76	1064	17	470	525	373	389	68500
52 Central—D. B. Mullis ..... Cle 8	....	2541	250	77	....	54	....	77	116	5792	....	....	....	259	3642	58	1445	1173	363	632	93008
53 Hoyle Memorial—H. R. Wilkinson	....	391	32	25	....	12	75	17	25	1236	....	....	....	56	778	12	95	357	201	410	25404
Hoyle Memorial ..... Cle 14	....	316	30	25	....	10	60	14	21	1041	....	....	....	47	655	10	95	302	171	410	21978
Martin Street ..... Cle 21	....	75	2	....	....	2	15	3	4	195	....	....	....	9	123	2	....	55	30	....	3426
54 Lafayette St.—F. D. Freeman .... Cle 18	....	540	60	45	....	16	....	23	34	1691	....	....	....	76	1064	17	225	580	21	516	29307
55 St. Paul's—H. Haskell ..... Cle 34	20	....	....	....	....	2	10	3	5	239	....	....	....	11	150	2	15	77	....	....	3976
56 Stanley—J. C. Grose, Jr. ..... Gas 29	....	700	118	118	....	12	120	17	26	1280	....	....	....	57	805	13	150	467	132	395	38102
57 Sulphur Springs—I. M. Brendle.... Cle 36	....	177	15	15	....	7	....	10	16	781	....	....	....	35	491	8	45	232	....	70	11840
58 Union—C. G. Young	....	484	57	87	....	8	....	12	17	868	....	....	153	39	545	9	145	356	367	50	18021
Palm Tree ..... Lin 25	....	143	19	48	....	2	....	4	6	289	....	....	51	13	181	3	115	114	110	10	7529
Russell's Chapel ..... Lin 30	....	179	19	19	....	3	....	4	6	289	....	....	51	13	182	3	15	90	125	20	5061
Zion ..... Lin 33	....	162	19	20	....	3	....	4	5	290	....	....	51	13	182	3	15	152	132	20	5431
59 West Lincoln—R. N. Beck	....	75	18	....	....	7	....	10	15	759	....	....	....	34	477	8	55	210	94	....	21439
David's Chapel ..... Lin 10	....	15	....	....	....	1	....	2	3	147	....	....	....	7	95	2	15	35	18	....	3865
Hebron ..... Lin 14	....	30	18	....	....	3	....	4	6	306	....	....	....	13	191	3	....	75	38	....	8251
Laurel Hill ..... Lin 19	....	30	....	....	....	3	....	4	6	306	....	....	....	14	191	3	40	100	38	....	9323
Total	458	38334	2647	2503	267	683	2793	973	1452	72846			1261	3262	45805	727	12661	21911	13926	25623	1867008
Total Last Year	544	37435	3036	2591	359	670	3190	950	1436	63268		2801	1072	3213	46341	717	12704	21880	16123	26415	1769663
Increase		899				13		23	16	9578			189	49		10		31			97345
Decrease	86		389	88	92		397					2801			535		43		2197	792	

GREENSBORO DISTRICT—Table 1-A

List Number	CHARGE, CHURCH AND PASTOR	Research Number	CHURCH MEMBERSHIP													CHURCH SCHOOL MEMBERSHIP							
			1 Total Full Members Reported Last Year	2 Rec. this year on Profession of Faith or Restored	3 Received by Transfer from Other Methodist Churches	4 Received from Other Denominations	5 Removed by Transfer to Other Methodist Churches	6 Removed by Q. C. Action or Withdrawn	7 Removed by Transfer to Other Denominations	8 Removed by Death	9 Total Full Members	10 Average Attendance at Sunday Morning Worship Service(s)	11 Baptisms—Infants presented by Parents or Guardians	12 Baptisms—All Others, Children, Youth, Adults	13 Preparatory Members Now on Roll (Baptized Children under 16)	16 Total Officers, Teachers and Other Leaders (Do not include in 17-22)	17 Children—(0-11 Years) in Entire Church School (Except Nursery Home Members)	18 Nursery Home Members	19 Youth (12-18 Years) in entire Church School (Except Youth Home and Ext. Members)	20 Youth Home and Extension Members	21 Adults (19 and older) in entire Church School (Except Adult Home and Ext. Members)	22 Adult Home and Extension Members	23 Total Church School Membership (Add Columns 16-22, inclusive)
1	**Bethlehem**—W. C. Clark	Gui 4	518	9	4	11	1	....	1	....	540	234	8	9	85	31	83	....	118	....	222	....	454
2	Draper: **First**—J. S. Higgins	Roc 7	446	4	....	1	2	5	....	5	439	163	....	3	....	33	99	....	60	....	161	....	353
3	**Flat Rock Circuit**—O. E. Evans		643	14	....	....	....	....	2	10	645	330	....	14	....	71	136	....	86	7	266	6	572
	Bethel	Gui 3	209	7	....	....	....	....	....	2	214	100	....	7	....	21	49	....	37	2	91	2	202
	Flat Rock	Gui 16	169	2	....	....	....	....	2	5	164	78	....	2	....	12	51	....	22	2	69	....	156
	Gideon Grove	Roc 9	117	2	....	....	....	....	....	1	118	70	....	2	....	18	11	....	16	2	49	1	97
	Palestine	Roc 26	148	3	....	....	....	....	....	2	149	82	....	3	....	20	25	....	11	1	57	3	117
4	**Friendship**—B. R. Beck	Gui 17	138	1	....	....	....	....	....	1	138	85	1	1	10	13	18	4	24	....	37	....	96
5	**Gethsemane**—R. A. Clanton, Jr.	Gui 19	276	9	....	1	....	....	1	3	282	125	2	1	25	31	57	....	33	....	94	2	217
6	**Gibsonville**—W. W. Blanton	Gui 20	493	10	3	3	7	1	4	5	492	144	6	3	55	24	76	4	58	....	96	....	258
	Greensboro:																						
7	**Bessemer**—W. C. Sides	Gui 1	725	8	18	3	32	26	1	4	691	220	6	4	84	33	114	....	62	....	296	12	517
8	**Bethel**—J. A. Northington	Gui 2	350	12	10	1	21	....	....	2	350	131	1	5	37	20	51	7	33	....	129	....	240
9	**Calvary**—R. J. Hahn	Gui 7	471	14	42	7	17	10	7	1	499	214	4	6	92	40	170	15	48	6	240	16	535
10	**Carraway Mem.**—H. Austin	Gui 9	389	9	4	3	6	....	....	4	395	186	4	4	35	30	68	8	40	....	230	7	383
11	**Centenary**—C. G. Alspaugh, Jr.	Gui 10	887	14	43	7	43	3	3	11	891	350	8	4	140	70	164	20	87	20	283	54	698
12	**Christ**—G. W. Thompson	Gui 12	1055	39	88	8	58	2	23	3	1104	450	9	7	340	69	285	44	227	....	356	66	1047
13	**College Place**—J. B. Hurley	Gui 13	877	33	55	3	12	....	1	6	949	466	10	5	98	52	131	18	90	18	351	25	685
14	**Glenwood**—A. M. Smith	Gui 21	735	13	11	4	28	2	10	15	708	200	3	6	84	71	113	22	63	....	231	27	527
15	**Grace**—W. R. Brantley	Gui 22	1106	22	8	4	19	....	7	2	1112	398	11	2	113	123	118	20	165	44	307	10	787
16	**Groometown-St. Andrews**—A. G. Perkins		290	11	7	5	6	1	2	4	300	150	2	7	50	31	68	3	45	6	99	9	261
	Groometown	Gui 23	147	11	5	4	2	....	....	3	162	85	1	7	29	16	31	2	37	2	50	5	143
	St. Andrews	Gui 53	143	....	2	1	4	1	2	1	138	65	1	....	21	15	37	1	8	4	49	4	118
17	**Hinshaw Memorial**— M. G. Widenhouse	Gui 27	483	24	17	5	4	....	9	4	512	200	5	11	26	38	114	15	53	....	131	15	366
18	**Joyner Mem.**—E. S. Bancroft	Gui 29	73	2	....	2	2	....	4	....	71	35	3	2	6	7	21	....	8	....	20	....	56
19	**Mt. Pisgah**—M. M. Workman	Gui 38	397	18	16	....	5	2	1	....	423	165	2	7	46	31	98	....	51	....	148	....	328
20	**Muir's Chapel**—I. A. Stephens	Gui 41	804	22	28	5	16	1	6	7	829	285	8	5	206	20	209	10	107	42	274	10	672
21	**Newlyn St.**—R. F. Hilliard	Gui 42	363	8	3	2	4	....	6	5	361	128	7	7	54	24	64	7	26	4	128	10	263
22	**Proximity**—R. L. Wilkinson	Gui 49	425	4	3	3	9	....	....	10	416	160	3	....	35	29	55	....	38	....	149	....	271
23	**St. John's**—T. H. Swofford, Jr.	Gui 64	456	16	7	10	19	....	8	1	461	245	6	7	109	45	158	14	43	15	149	6	430
24	**St. Paul**—W. B. Ellison	Gui 54	304	1	2	....	6	1	8	4	288	108	3	2	23	25	93	....	30	....	101	....	249
25	**Trinity**—R. C. Putnam	Gui 59	207	7	9	9	3	....	2	....	227	200	3	7	28	26	76	....	48	....	95	....	245
26	**W. Irving Park**—P. D. Lowder	Gui 67	344	9	31	6	21	....	7	....	362	194	9	2	117	28	155	12	44	....	111	....	350
27	**W. Market St.**—J. C. Madison	Gui 65	3815	19	80	16	130	....	16	39	3745	....	17	6	550	145	494	84	288	....	803	317	2131

28 Guilford College—B. A. Haire ..... Gui 24	400	14	42	2	6	....	2	....	450	233	5	9	94	4	159	....	64	....	115	....	342
29 Haw River Circuit—J. C. McMurry	491	7	4	2	2	....	6	5	491	267	4	3	43	48	103	20	95	15	179	20	480
Brown Summit ..... Gui 5	95	....	....	....	2	....	6	1	86	60	2	....	15	10	31	4	15	6	36	6	108
Fairgrove ..... Roc 6	71	....	....	....	....	....	....	3	68	32	....	....	6	8	15	2	10	2	25	2	64
Friendship ..... Gui 18	189	5	2	2	....	....	....	1	197	110	2	2	17	20	41	8	50	5	86	7	217
Mispah ..... Roc 21	136	2	2	....	....	....	....	....	140	65	....	1	5	10	16	6	20	2	32	5	91
30 Hickory Grove—W. H. Key ..... Gui 25	230	2	1	....	10	....	....	2	221	130	4	2	9	22	42	....	43	....	87	....	194
31 Huntsville Circuit—E. L. Murphy	490	6	2	....	2	....	....	3	493	240	....	4	19	26	70	....	69	....	128	....	293
Eden ..... Roc 5	195	....	2	....	1	....	....	1	195	75	....	....	11	12	15	....	15	....	54	....	96
Mt. Tabor ..... Roc 24	96	2	....	....	....	....	....	1	97	65	....	2	2	6	20	....	19	....	34	....	79
Mt. Zion ..... Roc 25	199	4	....	....	1	....	....	1	201	100	....	2	6	8	35	....	35	....	40	....	118
32 Leaksville—G. W Rudisill ..... Roc 13	663	....	32	5	15	....	2	2	681	200	2	2	126	40	98	13	92	63	143	19	468
33 Lee's Chapel—D. P. Stowe ..... Gui 32	350	3	5	1	5	3	2	3	346	160	3	2	35	20	65	3	60	....	70	12	230
34 Lowe's—P. L. Wilkins, Jr. ..... Roc 14	177	6	3	4	....	....	4	2	184	130	2	3	12	32	40	7	27	8	98	5	217
35 Madison—G. E. Smith ..... Roc 15	379	4	9	....	6	....	4	4	378	143	1	2	27	15	52	....	40	....	74	....	181
36 Mayodan—D. F. George ..... Roc 18	224	2	4	3	....	....	2	4	227	100	3	5	38	27	53	....	18	....	68	9	175
37 Meadow View—S. G. Strader ..... Roc 19	165	2	1	....	1	....	2	1	164	100	....	12	....	12	31	....	18	....	46	....	107
38 Midway Circuit—W. A. Knight	355	....	....	3	8	....	1	1	348	215	....	....	....	37	92	....	65	....	159	....	353
Bethany ..... Roc 1	103	....	....	....	....	....	1	....	102	57	....	....	....	16	30	....	21	....	38	....	105
Glencoe ..... Roc 10	96	....	....	....	4	....	....	....	92	61	....	....	....	14	38	....	14	....	40	....	106
Midway ..... Roc 20	156	....	....	3	4	....	....	1	154	97	....	....	....	7	24	....	30	....	81	....	142
39 Moriah—A. J. Clemmer ..... Gui 37	356	21	11	11	14	....	3	2	380	185	6	14	46	26	97	....	36	....	138	6	303
40 Mt. Carmel—W. R. Bustle ..... Roc 22	318	9	2	....	4	11	4	4	306	169	1	9	6	24	45	4	49	....	118	8	248
41 Mt. Herman—L. C. Harris ..... Roc 23	201	16	....	3	5	6	2	1	206	140	3	16	17	25	58	....	60	....	97	....	240
42 Mt. Pleasant—J. A. Allen ..... Gui 39	577	8	17	9	1	....	1	1	608	350	10	3	112	34	164	12	82	1	270	8	571
43 Mt. Pleasant Circuit—C. W. Faulkner	765	11	2	2	3	30	6	10	731	....	2	8	84	62	104	....	93	....	229	....	488
Mt. Pleasant ..... Gui 40	590	10	2	2	3	20	6	9	569	....	2	7	47	42	67	....	57	....	172	....	338
Pleasant Union ..... Gui 48	175	1	....	....	....	10	....	1	161	....	....	1	37	20	37	....	36	....	57	....	150
44 Oak Ridge-Morehead—J. M. Rufty	328	2	6	1	....	....	6	4	327	150	....	1	23	20	57	14	34	....	100	20	245
Morehead ..... Gui 36	129	2	6	1	....	....	1	1	136	60	....	1	10	6	8	7	20	....	50	6	97
Oak Ridge ..... Gui 45	199	....	....	....	....	....	5	3	191	90	....	....	13	14	49	7	14	....	50	14	148
45 Pelham-Hickory Grove—C. W. Randolph ...	370	5	4	1	1	1	6	9	363	160	1	3	10	43	78	5	46	....	111	7	290
Hickory Grove ..... Roc 11	218	3	....	....	....	1	3	3	214	90	....	2	6	30	45	4	24	....	68	3	174
Pelham ..... Cas 1	152	2	4	1	1	....	3	6	149	70	1	1	4	13	33	1	22	....	43	4	116
46 Pleasant Garden—E. H. Lowman ... Gui 47	605	9	9	....	15	....	2	4	602	212	6	7	30	26	85	....	54	....	147	....	312
47 Rehoboth—R. M. Hardee ..... Gui 51	748	24	7	9	12	....	1	4	771	200	3	10	90	42	168	2	105	....	296	4	617
Reidsville:																					
48 First—D. P. Smotherman ..... Roc 8	354	21	....	3	2	2	4	3	367	204	5	12	54	27	73	6	42	6	133	8	295
49 Main Street—R. E. Bell ..... Roc 16	699	17	15	1	10	....	1	10	711	297	5	6	61	47	103	10	79	27	241	9	516
50 Woodmont—Earl Gibson ..... Roc 32	348	13	13	....	17	....	1	....	356	177	2	5	58	15	98	15	54	13	131	5	331
51 Reidsville Circuit—L. Swisher	241	13	5	1	2	2	7	4	245	180	1	13	64	26	47	18	54	36	109	7	297
Bethlehem ..... Roc 2	121	1	....	1	....	....	6	1	117	82	....	2	36	15	26	8	26	18	62	4	159
Salem ..... Roc 29	74	6	4	....	....	....	1	1	82	63	....	6	23	6	18	4	26	14	37	2	107
Wentworth ..... Roc 31	46	5	1	....	2	2	....	2	46	35	1	5	5	5	3	6	2	4	10	1	31
52 Rockingham Circuit—D. B. Martin.....	132	2	....	....	....	....	....	1	133	95	1	7	7	13	45	....	48	....	46	....	152
Eagle Falls ..... Roc 4	38	....	....	....	....	....	....	....	38	15	....	....	....	6	5	....	18	....	5	....	34
Mt. Carmel ..... For 32	94	2	....	....	....	....	....	1	95	80	1	7	7	7	40	....	30	....	41	....	118
53 Ruffin—M. Wimmer ..... Roc 28	200	7	....	....	2	1	2	1	201	75	1	7	21	12	27	....	27	....	53	4	123
54 Sandy Ridge Circuit—W. C. Belcher	380	1	....	3	2	....	4	3	375	235	....	....	....	39	107	....	96	....	137	....	379
Delta ..... Sto 6	169	1	....	2	....	....	3	1	168	120	....	....	....	11	45	....	35	....	70	....	161
Sandy Ridge ..... Sto 12	120	....	....	1	1	....	1	1	118	65	....	....	....	17	22	....	33	....	45	....	117
Smith Chapel ..... Sto 13	15	....	....	....	....	....	....	....	15	....	....	....	....	4	10	....	8	....	....	....	22
Snow Hill ..... Sto 14	76	....	....	....	1	....	....	1	74	50	....	....	....	7	30	....	20	....	22	....	79

GREENSBORO DISTRICT—Table 1-A (Continued)

List Number	CHARGE, CHURCH AND PASTOR	Research Number	CHURCH MEMBERSHIP													CHURCH SCHOOL MEMBERSHIP							
			1 Total Full Members Reported Last Year	2 Rec. this year on Profession of Faith or Restored	3 Received by Transfer from Other Methodist Churches	4 Received from Other Denominations	5 Removed by Transfer to Other Methodist Churches	6 Removed by Q. C. Action or Withdrawn	7 Removed by Transfer to Other Denominations	8 Removed by Death	9 Total Full Members	10 Average Attendance at Sunday Morning Worship Service(s)	11 Baptisms—Infants presented by Parents or Guardians	12 Baptisms—All Others, Children, Youth, Adults	13 Preparatory Members Now on Roll (Baptized Children under 16)	16 Total Officers, Teachers and Other Leaders (Do not include in 17-22)	17 Children—(0-11 Years) in Entire Church School (Except Nursery Home Members)	18 Nursery Home Members	19 Youth (12-18 Years) in entire Church School (Except Youth Home and Ext. Members)	20 Youth Home and Extension Members	21 Adults (19 and older) in entire Church School (Except Adult Home and Ext. Members)	22 Adult Home and Extension Members	23 Total Church School Membership (Add Columns 16-22, inclusive)
55	**Sedgefield Lakes**—S. Hicks		90	9	12	....	10	....	....	....	101	52	1	4	19	8	38	3	16	....	50	....	115
56	**Spray**—Worth Royals	Roc 30	390	1	....	3	18	1	2	4	369	140	1	1	19	19	26	6	32	10	139	10	242
57	**Stokesdale**—C. E. Page	Gui 56	431	3	2	2	4	28	....	6	400	197	2	2	34	25	85	6	60	8	135	18	337
58	**Stoneville**—R. L. Phillips		421	5	....	1	....	....	1	6	420	255	....	....	....	40	102	....	113	....	193	....	448
	Centenary	Roc 3	121	....	....	....	....	....	....	....	121	90	....	....	....	8	38	....	23	....	60	....	129
	Hodgin Memorial	Roc 12	159	....	....	....	....	....	....	4	155	75	....	....	....	19	37	....	30	....	58	....	144
	Matthew's Chapel	Roc 17	72	5	....	1	....	....	1	1	76	50	....	....	....	6	20	....	42	....	47	....	115
	Price	Roc 27	69	....	....	....	....	....	....	1	68	40	....	....	....	7	7	....	18	....	28	....	60
59	**Summerfield**—R. C. Stephens		412	10	9	2	1	7	....	3	422	219	2	7	41	37	76	....	55	....	140	....	308
	Center	Gui 11	159	5	....	....	....	7	....	1	156	94	....	1	23	16	39	....	20	....	57	....	132
	Summerfield	Gui 57	253	5	9	2	1	....	....	2	266	125	2	6	18	21	37	....	35	....	83	....	176
60	**Tabernacle**—W. H. Dyar	Gui 58	502	13	5	6	10	13	49	4	450	275	4	11	105	15	94	12	67	12	176	27	403
	Total		29862	618	711	197	659	159	256	257	30057	11321	220	324	3740	2068	5870	463	3868	361	9863	798	23291
	Total Last Year		29437	687	735	267	591	227	203	243	29862	12972	279	424	3665	2280	6059	419	4124	541	9790	564	23777
	Increase		425				68		53	14	195				75			44			73	234	
	Decrease			69	24	70		68				1651	59	100		212	189		256	180			486

List Number	CHARGE, CHURCH AND PASTOR	Research Number	CHURCH SCHOOLS: ATTENDANCE: 24 Average Attendance at Sunday School (all ages)	25 Av. Attendance Methodist Sunday Evening Fellowship (all ages)	26 Average Attendance Add'l Sessions—Children	27 Av. Att. MYF Sunday Evening Meetings (include also in col. 25)	28 Av. Attendance Adults in Ch. Sch. Mtgs. other than Sunday School	ADDITIONAL INFORMATION: 31 Number of Church Schools on Charge	32 Methodist Pupils and Constituents in Vacation Church Schools	33 Church School Members Joining the Church on Profession of Faith	34 No. Classes or Groups in Church School	35 No. of Classes or Groups Using App. Methodist Lesson Materials	36 Church School Offering for World Service and Conf. Benevolences	W.S.C.S.: 37 Membership (inc. W.S.C.)	38 Amount Paid for Local Church and Community Work	40 Membership in Methodist Men's Clubs	41 Number "Together" Subscriptions	42 Number of Organized Churches	PROPERTY AND OTHER ASSETS: 44 Estimated Value of Church Buildings, Equipment & Land	45 Estimated Value of Parsonages, Furniture, and Land	46 Estimated Value of Other Assets (cash, bonds, other property, etc.)	47 Indebtedness on Items 44, 45, 46	48 Other Indebtedness
1	**Bethlehem**—W. C. Clark	Gui 4	289	....	....	29	....	1	128	9	18	16	1280	58	243	30	5	1	198200	17000	12625	....	....
2	Draper: **First**—J. S. Higgins	Roc 7	179	....	....	16	....	1	70	3	19	19	468	78	1033	26	3	1	215000	45000	1500	17776	....
3	**Flat Rock Circuit**—O. E. Evans		304	....	....	21	....	4	261	14	29	25	....	102	1554	....	24	4	200000	24000	4167	....	....
	Bethel	Gui 3	97	....	....	....	....	1	73	7	7	7	....	32	552	....	10	1	58000	6000	1458	....	....
	Flat Rock	Gui 16	70	....	....	12	....	1	93	2	9	9	....	18	695	....	5	1	60000	6000	1610	....	....
	Gideon Grove	Roc 9	57	....	....	9	....	1	31	2	6	6	....	32	301	....	4	1	47000	6000	789	....	....
	Palestine	Roc 26	80	....	....	....	....	1	64	3	7	3	....	20	6	....	5	1	35000	6000	310	....	....
4	**Friendship**—B. R. Beck	Gui 17	75	20	....	30	....	1	39	....	9	9	....	24	410	....	6	1	30000	15000	12500	....	....
5	**Gethsemane**—R. A. Clanton, Jr.	Gui 19	124	....	....	18	5	1	72	9	11	11	....	45	385	....	5	1	80000	27700	11000	1000	....
6	**Gibsonville**—W. W. Blanton	Gui 20	141	8	18	8	....	1	64	9	14	14	....	107	443	....	2	1	201000	11500	....	19000	....
	Greensboro:																						
7	**Bessemer**—W. C. Sides	Gui 1	243	40	....	20	....	1	100	8	22	22	....	77	115	....	27	1	265000	19000	....	66318	....
8	**Bethel**—J. A. Northington	Gui 2	129	....	....	13	....	1	60	10	13	13	....	54	261	46	8	1	131500	32500	3892	22200	....
9	**Calvary**—R. J. Hahn	Gui 7	215	....	24	20	....	1	120	9	16	16	....	84	2101	44	15	1	287500	25000	....	141134	....
10	**Carraway Mem.**—H. Austin	Gui 9	144	....	23	12	35	1	73	7	13	13	....	84	733	20	6	1	130000	65000	7000	15000	....
11	**Centenary**—C. G. Alspaugh, Jr.	Gui 10	333	80	....	40	....	1	77	11	26	26	....	192	2350	60	10	1	379500	29000	31038	21000	....
12	**Christ**—G. W. Thompson	Gui 12	457	....	77	70	62	1	108	39	26	21	....	224	1024	60	29	1	404761	32500	79000	....	....
13	**College Place**—J. B. Hurley	Gui 13	304	165	43	47	175	1	65	17	24	24	1477	230	728	32	68	1	395000	38500	54040	8870	....
14	**Glenwood**—A. M. Smith	Gui 21	213	....	14	16	24	1	40	8	18	18	....	130	710	27	19	1	447350	17500	1752	68298	....
15	**Grace**—W. R. Brantley	Gui 22	326	288	55	85	51	1	84	21	23	23	....	227	793	75	6	1	595000	68500	27248	11805	....
16	**Groometown-St. Andrews**—A. G. Perkins		153	85	40	5	45	2	60	12	17	17	....	54	752	40	19	2	160350	18000	18538	45738	....
	Groometown	Gui 23	86	50	25	5	30	1	35	9	9	9	....	32	252	21	16	1	127550	2500	12405	38788	....
	St. Andrews	Gui 53	67	35	15	....	15	1	25	3	8	8	....	22	500	19	3	1	32800	15500	6133	6950	....
17	**Hinshaw Memorial**—																						
	M. G. Widenhouse	Gui 27	244	25	....	25	....	1	....	24	19	19	....	81	1571	30	7	1	200000	32000	....	41000	....
18	**Joyner Mem.**—E. S. Bancroft	Gui 29	30	8	....	8	....	1	....	2	5	5	....	15	120	....	5	1	30000	....	....	....	....
19	**Mt. Pisgah**—M. M. Workman	Gui 38	194	....	34	22	18	1	....	17	18	18	....	71	655	20	3	1	285000	37000	....	109000	....
20	**Muir's Chapel**—I. A. Stephens	Gui 41	271	204	50	117	51	1	87	22	26	26	....	186	3188	40	9	1	390000	25000	12400	24000	....
21	**Newlyn St.**—R. F. Hilliard	Gui 42	135	35	....	35	74	1	77	7	11	11	....	83	164	30	5	1	145000	18000	....	8224	....
22	**Proximity**—R. L. Wilkinson	Gui 49	135	....	....	5	....	1	43	2	16	16	....	100	425	....	5	1	205000	18000	20000	....	....
23	**St. John's**—T. H. Swofford, Jr.	Gui 64	233	20	80	20	77	1	103	14	19	19	....	89	435	....	34	1	162000	29000	5929	44310	....
24	**St. Paul**—W. B. Ellison	Gui 54	130	....	30	....	15	1	85	1	10	10	....	38	150	21	3	1	93000	20000	....	42381	....
25	**Trinity**—R. C. Putnam	Gui 59	170	125	....	30	25	1	....	2	11	....	....	35	200	40	....	1	250000	17000	....	109432	....
26	**W. Irving Park**—P. D. Lowder	Gui 67	153	100	....	26	....	1	110	7	13	13	....	28	88	20	5	1	250000	28000	....	166192	....
27	**W. Market St.**—J. C. Madison	Gui 65	902	100	40	40	75	1	40	12	47	47	....	133	....	....	320	1	3348157	195000	14000	74423	....

List Number	CHARGE, CHURCH AND PASTOR	Research Number	CHURCH SCHOOLS: ATTENDANCE: 24 Average Attendance at Sunday School (all ages)	25 Av. Attendance Methodist Sunday Evening Fellowship (all ages)	26 Average Attendance Add'l Sessions—Children	27 Av. Att. MYF Sunday Evening Meetings (include also in col. 25)	28 Av. Attendance Adults in Ch. Sch. Mtgs. other than Sunday School	ADDITIONAL INFORMATION: 31 Number of Church Schools on Charge	32 Methodist Pupils and Constituents in Vacation Church Schools	33 Church School Members Joining the Church on Profession of Faith	34 No. Classes or Groups in Church School	35 No. of Classes or Groups Using App. Methodist Lesson Materials	36 Church School Offering for World Service and Conf. Benevolences	W.S.C.S.: 37 Membership (inc. W.S.C.)	38 Amount Paid for Local Church and Community Work	40 Membership in Methodist Men's Clubs	41 Number "Together" Subscriptions	42 Number of Organized Churches	PROPERTY AND OTHER ASSETS: 44 Estimated Value of Church Buildings, Equipment & Land	45 Estimated Value of Parsonages, Furniture, and Land	46 Estimated Value of Other Assets (cash, bonds, other property, etc.)	47 Indebtedness on Items 44, 45, 46	48 Other Indebtedness
28	**Guilford College**—B. A. Haire	Gui 24	211	....	34	29	43	1	79	13	19	19	....	82	457	39	10	1	206000	29500	8091	112000	....
29	**Haw River Circuit**—J. C. McMurry		305	37	....	37	....	4	154	7	26	13	....	69	181	12	25	4	192000	10000	19229	12825	....
	Brown Summit	Gui 5	63	9	....	9	....	1	53	....	7	....	....	....	....	12	5	1	38000	1900	8141	....	....
	Fairgrove	Roc 6	31	....	....	....	....	1	31	....	5	5	....	24	77	....	3	1	49000	15000	....	12825	....
	Friendship	Gui 18	133	19	....	19	....	1	30	5	8	2	....	25	68	....	10	1	72500	3700	11088	....	....
	Mispah	Roc 21	78	9	....	9	....	1	40	2	6	6	....	20	36	....	7	1	32500	2900	....	....	....
30	**Hickory Grove**—W. H. Key	Gui 25	120	....	10	36	12	1	79	2	13	13	....	24	784	31	11	1	72000	19750	26431	....	....
31	**Huntsville Circuit**—E. L. Murphy		230	....	....	35	....	3	45	4	20	20	....	69	68	34	18	3	155000	9000	3214	300	....
	Eden	Roc 5	70	....	....	....	....	1	23	....	8	8	....	22	....	18	6	1	87000	4950	....	300	....
	Mt. Tabor	Roc 24	60	....	....	15	....	1	22	....	5	5	....	20	68	....	6	1	18000	1300	2200	....	....
	Mt. Zion	Roc 25	100	....	....	20	....	1	....	4	7	7	....	27	....	16	6	1	50000	2750	1014	....	....
32	**Leaksville**—G. W Rudisill	Roc 13	196	30	....	30	....	1	74	....	19	19	....	139	307	45	15	1	474000	24000	....	57046	....
33	**Lee's Chapel**—D. P. Stowe	Gui 32	120	95	50	35	....	1	78	3	12	12	160	73	1783	44	35	1	150000	18000	1700	53408	....
34	**Lowe's**—P. L. Wilkins, Jr.	Roc 14	124	12	....	11	8	1	26	6	12	12	....	34	240	23	10	1	68000	14000	600	....	....
35	**Madison**—G. E. Smith	Roc 15	109	....	....	19	....	1	43	3	11	11	....	58	113	31	16	1	145000	34000	11373	....	....
36	**Mayodan**—D. F. George	Roc 18	111	30	16	6	30	1	77	....	14	14	....	28	365	....	12	1	120000	19000	14000	....	....
37	**Meadow View**—S. G. Strader	Roc 19	....	75	....	....	12	1	60	....	6	....	....	12	60	15	....	1	43500	13500	1000	5463	....
38	**Midway Circuit**—W. A. Knight		208	....	....	46	....	3	110	....	22	11	317	48	323	....	1	3	131000	25000	....	4215	....
	Bethany	Roc 1	65	....	....	....	....	1	65	....	8	....	267	9	167	....	....	1	55000	....	....	4215	....
	Glencoe	Roc 10	65	....	....	28	....	1	45	....	7	7	50	25	79	....	1	1	26000	....	....	....	....
	Midway	Roc 20	76	....	....	18	....	1	....	....	7	4	....	14	77	....	....	1	50000	25000	....	....	....
39	**Moriah**—A. J. Clemmer	Gui 37	171	27	10	15	....	1	88	10	13	13	....	43	3029	22	6	1	184500	29000	400	65000	....
40	**Mt. Carmel**—W. R. Bustle	Roc 22	173	....	....	17	13	1	62	8	11	11	....	48	79	....	5	1	80000	17000	1000	....	....
41	**Mt. Herman**—L. C. Harris	Roc 23	181	....	....	12	....	1	64	16	11	10	....	24	248	....	3	1	26000	18000	19000	....	....
42	**Mt. Pleasant**—J. A. Allen	Gui 39	330	42	60	47	75	1	128	5	18	18	....	132	653	50	3	1	261000	35500	10000	11500	....
43	**Mt. Pleasant Circuit**—C. W. Faulkner		321	....	....	15	....	2	145	11	25	25	....	77	635	30	25	2	261000	43600	22500	2200	....
	Mt. Pleasant	Gui 40	234	....	....	15	....	1	95	10	17	17	....	59	520	20	10	1	198000	40000	20000	2200	....
	Pleasant Union	Gui 48	87	....	....	....	....	1	50	1	8	8	....	18	115	10	15	1	63000	3600	2500	....	....
44	**Oak Ridge-Morehead**—J. M. Rufty		115	....	5	56	....	2	65	2	13	13	....	61	1125	....	98	2	141000	18000	22225	10000	....
	Morehead	Gui 36	45	....	....	11	....	1	27	2	6	6	....	17	526	....	5	1	33000	....	18725	....	....
	Oak Ridge	Gui 45	70	....	5	45	....	1	38	....	7	7	....	44	599	....	93	1	108000	18000	3500	10000	....
45	**Pelham-Hickory Grove**—C. W. Randolph		148	....	13	31	54	2	133	5	20	20	....	41	678	....	1	2	130000	17000	2900	27139	....
	Hickory Grove	Roc 11	80	....	5	11	20	1	63	3	10	10	....	20	454	....	....	1	70000	....	220	27139	....
	Pelham	Cas 1	68	....	8	20	34	1	70	2	10	10	....	21	224	....	1	1	60000	17000	2700	....	....

Summerfield—R. C. Stephens ..... Gui 47	[illegible]	....	....	10	....	1	65	9	15	15	....	124	350	15	7	1	372000	28000	....	140000	....
47 Rehoboth—R. M. Hardee ..... Gui 51	327	75	48	30	20	1	135	24	22	22	....	96	575	47	13	1	285000	15000	8000	....	....
Reidsville:																					
48 First—D. P. Smotherman ..... Roc 8	158	....	45	20	30	1	85	14	15	15	....	67	1351	25	6	1	180000	40000	....	25000	....
49 Main Street—R. E. Bell ..... Roc 16	191	25	42	20	....	1	105	12	18	18	....	160	1713	55	8	1	243500	15000	2176	58254	....
50 Woodmont—Earl Gibson ..... Roc 32	162	....	66	30	....	1	75	13	18	18	....	80	385	41	15	1	239000	38000	....	129603	....
51 Reidsville Circuit—L. Swisher	241	....	....	25	....	3	87	5	18	12	1143	39	679	32	6	3	104000	24000	....	12500	....
Bethlehem ..... Roc 2	129	....	....	12	....	1	47	1	9	9	215	16	250	20	4	1	50000	10560	....	12500	....
Salem ..... Roc 29	87	....	....	13	....	1	40	2	6	....	928	16	214	6	2	1	30000	7680	....	....	....
Wentworth ..... Roc 31	25	....	....	....	....	1	....	2	3	3	....	7	215	6	....	1	24000	5760	....	....	....
52 Rockingham Circuit—D. B. Martin.....	80	45	....	22	....	2	47	5	5	5	....	10	....	....	4	2	35000	....	....	....	....
Eagle Falls ..... Roc 4	....	....	....	....	....	1	....	....	....	....	....	....	....	....	....	1	5000	....	....	....	....
Mt. Carmel ..... For 32	80	45	....	22	....	1	47	5	5	5	....	10	....	....	4	1	30000	....	....	....	....
53 Ruffin—M. Wimmer ..... Roc 28	72	....	....	6	20	1	41	7	10	10	872	40	384	....	5	1	67000	19000	....	....	....
54 Sandy Ridge Circuit—W. C. Belcher	294	....	....	12	....	4	219	1	26	7	....	45	550	....	....	3	110000	25000	....	1974	....
Delta ..... Sto 6	135	....	....	7	....	1	85	1	10	....	....	25	50	....	....	1	75000	....	....	1479	....
Sandy Ridge ..... Sto 12	83	....	....	5	....	1	50	....	7	5	....	20	500	....	....	1	15000	....	....	495	....
Smith Chapel ..... Sto 13	18	....	....	....	....	1	36	....	3	....	....	....	....	....	....	....	....	....	....	....	....
Snow Hill ..... Sto 14	58	....	....	....	....	1	48	....	6	2	....	....	....	....	....	1	20000	....	....	....	....
55 Sedgefield Lakes—S. Hicks	39	....	15	18	12	1	40	7	7	7	135	16	147	21	32	1	23000	23000	24000	15111	....
56 Spray—Worth Royals ..... Roc 30	140	....	....	30	....	1	93	1	12	12	....	58	1255	12	14	1	345000	17000	2000	179548	....
57 Stokesdale—C. E. Page ..... Gui 56	138	....	22	25	14	1	94	3	21	21	....	34	237	27	17	1	150000	13000	....	500	....
58 Stoneville—R. L. Phillips	239	....	....	16	....	4	138	....	20	20	....	102	....	18	6	4	114000	26000	....	22000	....
Centenary ..... Roc 3	85	....	....	16	....	1	60	....	5	5	....	22	....	....	2	1	7000	8000	....	2541	....
Hodgin Memorial ..... Roc 12	75	....	....	....	....	1	35	....	9	9	....	37	....	....	4	1	74000	18000	....	3659	....
Matthew's Chapel ..... Roc 17	45	....	....	....	....	1	20	....	3	3	....	31	....	18	....	1	25000	....	....	15900	....
Price ..... Roc 27	34	....	....	....	....	1	23	....	3	3	....	12	....	....	....	1	8000	....	....	....	....
59 Summerfield—R. C. Stephens	181	23	....	33	....	2	95	10	19	19	....	83	656	34	22	2	94000	29000	24700	....	....
Center ..... Gui 11	91	23	....	23	....	1	50	5	10	10	....	32	146	....	10	1	39000	5800	6700	....	....
Summerfield ..... Gui 57	90	....	....	10	....	1	45	5	9	9	....	51	510	34	12	1	55000	23200	18000	....	....
60 Tabernacle—W. H. Dyar ..... Gui 58	229	....	35	16	40	1	126	12	12	12	....	87	1716	18	26	1	185000	31500	10000	106661	....
District Property	....	....	....	....	....	....	....	....	....	....	....	....	....	....	....	....	....	45000	25000	5432	....
Total	12044	1819	999	1576	1115	84	4941	514	1016	938	5852	4732	41757	1382	1123	83	14269818	1687050	576168	2114780	....
Total Last Year	12154	1409	1143	1402	1638	84	5127	601	1011	934	8254	5440	49011	1681	1139	83	13006411	1542250	568211	1714954	....
Increase		410		174					5	4							1263407	144800	7957	399826	....
Decrease	110		144		523		186	87			2402	708	7254	299	16						

GREENSBORO DISTRICT—Table 2-A

List Number	CHARGE, CHURCH AND PASTOR	Research Number	LOCAL CHURCH EXP. 51 Paid on Principal and Interest on Old Indebtedness, Loans, Mortgages, Etc.	52 Paid for Buildings and Improvements (Not Inc. Loans, Mortgages, Etc.)	53 Paid for Church School Lesson Materials, Supplies, Administration, etc.	54 Paid Other Current Expenses, Etc.	MINISTERIAL SUPPORT 55a Pastor's Salary Claim	56c Total Paid Pastor and Associate(s)	57c Total Travel Allowance Paid	58c Total Utilities Paid	59a Dist. Superintendent's Fund—Apportioned	59b Dist. Superintendent's Fund—Paid	60a Episcopal Fund—Apportioned	60b Episcopal Fund—Paid	61a Conference Claimants' Fund—Apportioned	61b Conference Claimants' Fund—Paid	62a Minimum Salary Fund—Apportioned	62b Minimum Salary Fund—Paid	66 Jurisdictional, Area, Conf. and District Administration Funds Paid	67 Interdenominational Co-operation Fund Paid	BENEVOLENCES 72a World Service and Conf. Benevolences Apportioned	72b World Service and Conf. Benevolences Accepted	72c World Service and Conf. Benevolences Paid
1	**Bethlehem**—W. C. Clark	Gui 4	....	2440	1011	3828	5700	5700	600	....	222	222	90	90	1156	1156	190	190	162	....	1280	1280	1280
2	Draper: **First**—J. S. Higgins	Roc 7	2145	20792	700	4756	6600	6600	....	....	288	288	117	117	1501	1501	247	247	189	....	1664	1664	1664
3	**Flat Rock Circuit**—O. E. Evans		....	540	1381	6146	5245	5245	....	....	203	203	83	82	1058	1060	174	175	150	....	1172	1172	1173
	Bethel	Gui 3	....	120	300	1354	1260	1260	....	....	61	58	25	23	317	298	52	49	50	....	....	352	331
	Flat Rock	Gui 16	....	420	530	1993	1450	1450	....	....	48	49	20	20	254	258	42	43	36	....	....	281	286
	Gideon Grove	Roc 9	....	....	162	1626	1140	1140	....	....	43	44	17	18	222	234	37	38	30	....	....	246	258
	Palestine	Roc 26	....	....	389	1173	1395	1395	....	....	51	52	21	21	265	270	43	45	34	....	....	293	298
4	**Friendship**—B. R. Beck	Gui 17	....	450	300	....	3600	3600	....	....	70	70	29	29	369	369	61	61	....	....	409	409	409
5	**Gethsemane**—R. A. Clanton, Jr.	Gui 19	1300	1474	743	3012	4600	4600	700	....	165	165	67	67	861	861	143	143	138	....	954	954	954
6	**Gibsonville**—W. W. Blanton	Gui 20	7214	600	1426	5535	6500	6500	....	....	330	330	134	134	1723	1723	284	284	170	....	1908	1908	1908
	Greensboro:																						
7	**Bessemer**—W. C. Sides	Gui 1	11856	7019	2006	8568	6700	6700	700	....	330	330	134	134	1723	1723	284	284	192	....	1908	1908	1908
8	**Bethel**—J. A. Northington	Gui 2	10233	....	1170	....	7000	7000	....	....	264	264	107	107	1378	1378	227	227	159	....	1528	1528	1528
9	**Calvary**—R. J. Hahn	Gui 7	20378	....	2124	10472	6000	6000	600	65	326	326	132	132	1698	1698	280	280	171	....	1880	1880	1880
10	**Carraway Mem.**—H. Austin	Gui 9	1440	1619	1933	4687	7500	7500	....	100	283	283	115	115	1476	1476	244	244	180	....	1636	1636	1636
11	**Centenary**—C. G. Alspaugh, Jr.	Gui 10	22152	....	2942	26363	9300	9300	....	....	613	613	249	249	3198	3198	527	527	252	....	3546	3546	3546
12	**Christ**—G. W. Thompson	Gui 12	11543	1720	6518	31022	8300	15150	1000	700	717	724	292	292	3740	3740	616	616	429	....	4145	4145	4144
13	**College Place**—J. B. Hurley	Gui 13	1008	11267	9934	23011	9500	11900	600	....	632	632	257	258	3296	3296	543	543	225	....	3655	3655	3655
14	**Glenwood**—A. M. Smith	Gui 21	20470	2350	8156	15625	7350	7350	750	....	448	393	182	163	2338	2338	385	344	102	....	2590	2590	2309
15	**Grace**—W. R. Brantley	Gui 22	1597	....	4362	47579	9600	15000	....	....	1156	1156	470	470	6027	6027	992	992	450	....	6680	6680	6680
16	**Groometown-St. Andrews**—A. G. Perkins		5377	1928	1292	4632	5620	5620	700	....	189	189	77	77	984	984	162	162	152	....	1090	1090	1090
	Groometown	Gui 23	4177	430	551	3695	3320	3320	400	....	108	109	44	44	561	564	92	93	76	....	....	621	625
	St. Andrews	Gui 53	1200	1498	741	937	2300	2300	300	....	81	80	33	33	423	420	70	69	76	....	....	469	465
17	**Hinshaw Memorial**—																						
	M. G. Widenhouse	Gui 27	7991	2784	2962	7768	6800	6800	....	....	259	259	106	106	1353	1353	223	223	195	....	1500	1500	1500
18	**Joyner Mem.**—E. S. Bancroft	Gui 29	....	1190	461	331	1200	1200	300	....	38	38	15	15	197	197	32	32	36	....	218	218	218
19	**Mt. Pisgah**—M. M. Workman	Gui 38	4789	73139	1904	4983	7100	7100	....	60	240	240	98	98	1255	1255	207	207	204	....	1390	1390	1390
20	**Muir's Chapel**—I. A. Stephens	Gui 41	7752	5575	5777	12477	8000	9245	....	....	434	434	177	177	2264	2264	373	373	366	....	2508	2508	2508
21	**Newlyn St.**—R. F. Hilliard	Gui 42	3017	....	1014	....	6600	6600	....	300	236	236	96	96	1230	1230	203	203	189	....	1363	1363	1363
22	**Proximity**—R. L. Wilkinson	Gui 49	....	2850	1599	6404	6700	6700	....	500	259	259	106	106	1353	1353	223	223	207	....	1500	1500	1500
23	**St. John's**—T. H. Swofford, Jr.	Gui 64	9419	389	3122	8312	6000	6000	....	....	222	222	90	90	1156	1156	190	190	168	....	1280	1280	1280
24	**St. Paul**—W. B. Ellison	Gui 54	7200	....	1200	2900	5580	5580	....	....	170	105	69	44	886	886	146	93	....	....	981	981	622
25	**Trinity**—R. C. Putnam	Gui 59	16863	1406	1281	7313	7100	7100	1000	....	245	245	100	100	1279	1279	211	211	198	....	1418	1418	1418
26	**W. Irving Park**—P. D. Lowder	Gui 67	16176	2992	1326	5949	6600	6600	....	600	85	85	35	35	443	443	73	73	191	....	491	491	491
27	**W. Market St.**—J. C. Madison	Gui 65	7203	3124	25128	151942	14600	38400	2640	....	3086	3086	1255	1255	16089	16089	2650	2650	1107	....	17830	17830	17831

28 Guilford College—B. A. Haire	Gui 24	12558	3445	5888	3475	7000	7000	....	....	146	146	59	59	763	763	126	126	195	....	845	845	845
29 Haw River Circuit—J. C. McMurry		4243	7238	721	2259	5500	5500	....	....	170	170	69	69	886	886	146	146	150	....	981	981	981
Brown Summit	Gui 5	....	100	143	269	1045	1045	....	....	32	34	13	13	168	169	28	28	23	....	....	186	183
Fairgrove	Roc 6	4243	4242	88	410	825	825	....	....	26	28	10	11	133	133	22	22	27	....	....	147	153
Friendship	Gui 18	....	506	250	1070	2035	2035	....	....	63	61	26	26	328	327	54	54	56	....	....	363	365
Mispah	Roc 21	....	2390	240	510	1595	1595	....	....	49	47	20	19	257	257	42	42	44	....	....	285	280
30 Hickory Grove—W. H. Key	Gui 25	....	88	1435	3007	4800	4800	600	....	160	160	65	65	836	836	138	138	144	....	927	927	927
31 Huntsville Circuit—E. L. Murphy		2025	401	773	2307	4800	4800	....	....	146	146	59	59	763	763	126	126	105	....	845	845	845
Eden	Roc 5	2025	164	232	810	1800	1800	....	....	72	55	29	22	374	286	62	47	40	....	....	414	317
Mt. Tabor	Roc 24	....	66	215	753	1200	1200	....	....	50	36	20	15	259	191	43	32	26	....	....	287	211
Mt. Zion	Roc 25	....	171	326	744	1800	1800	....	....	24	55	10	22	130	286	21	47	39	....	....	144	317
32 Leaksville—G. W Rudisill	Roc 13	27739	6880	922	14506	8000	8000	1000	400	519	519	211	211	2706	2706	446	446	234	25	2999	2999	2999
33 Lee's Chapel—D. P. Stowe	Gui 32	6864	....	521	5119	5400	5400	....	600	189	189	77	77	984	984	162	162	150	....	1090	1090	1090
34 Lowe's—P. L. Wilkins, Jr.	Roc 14	....	625	700	3500	4800	4800	....	....	104	104	43	43	541	541	89	89	15	....	600	600	600
35 Madison—G. E. Smith	Roc 15	5800	1126	712	3369	7000	7000	....	....	245	243	100	100	1279	1279	211	211	210	....	1418	1418	1418
36 Mayodan—D. F. George	Roc 18	....	400	850	7216	5800	5800	....	....	165	165	67	67	861	861	143	143	165	....	954	954	954
37 Meadow View—S. G. Strader	Roc 19	3500	275	225	568	1800	1800	200	....	75	75	31	31	394	394	65	65	54	....	436	436	436
38 Midway Circuit—W. A. Knight		3577	24193	1964	1564	5200	5200	....	....	94	94	38	38	493	493	81	81	144	....	546	546	546
Bethany	Roc 1	3577	....	678	480	1300	1300	....	....	24	23	9	9	124	123	20	20	36	....	....	136	136
Glencoe	Roc 10	....	918	470	805	1300	1300	....	....	23	24	10	9	123	123	21	21	36	....	....	137	137
Midway	Roc 20	....	23275	816	279	2600	2600	....	....	47	47	19	20	246	247	40	40	72	....	....	273	273
39 Moriah—A. J. Clemmer	Gui 37	2275	11320	1108	6085	7750	7750	150	200	203	203	83	83	1058	1058	174	174	225	....	1172	1172	1172
40 Mt. Carmel—W. R. Bustle	Roc 22	....	243	832	3009	5400	5400	....	....	180	180	73	73	935	935	154	154	156	....	1036	1036	1036
41 Mt. Herman—L. C. Harris	Roc 23	....	47	555	1452	3300	3300	....	....	80	80	33	33	418	418	69	69	90	....	463	463	463
42 Mt. Pleasant—J. A. Allen	Gui 39	....	3416	3097	18179	6600	6600	....	1200	269	269	109	109	1402	1402	231	231	200	....	1554	1554	1554
43 Mt. Pleasant Circuit—C. W. Faulkner		5166	909	1931	6467	5200	5200	2000	200	359	360	146	146	1870	1870	308	308	156	....	2071	2071	2072
Mt. Pleasant	Gui 40	5166	599	1404	4820	3900	3900	1500	200	241	270	98	109	1253	1402	206	231	127	....	....	1388	1554
Pleasant Union	Gui 48	....	310	527	1647	1300	1300	500	....	118	90	48	37	617	468	102	77	29	....	....	683	518
44 Oak Ridge-Morehead—J. M. Rufty		7500	218	760	3361	4640	4640	660	300	180	180	73	73	935	935	154	154	135	....	1036	1036	1036
Morehead	Gui 36	....	22	307	511	2240	2240	....	....	120	72	49	30	626	374	103	62	54	....	....	694	414
Oak Ridge	Gui 45	7500	196	453	2850	2400	2400	660	300	60	108	24	43	309	561	51	92	81	....	....	342	622
45 Pelham-Hickory Grove—C. W. Randolph		3667	815	796	2686	4600	4600	1000	....	185	185	75	75	959	959	158	158	129	....	1063	1063	1063
Hickory Grove	Roc 11	3667	710	390	1407	2300	2300	500	....	92	93	38	37	479	479	79	79	65	....	....	532	532
Pelham	Cas 1	....	105	406	1279	2300	2300	500	....	93	92	37	38	480	480	79	79	64	....	....	531	531
46 Pleasant Garden—E. H. Lowman	Gui 47	4900	22645	1253	6517	7000	7000	600	....	307	307	125	125	1599	1599	263	263	204	....	1772	1772	1772
47 Rehoboth—R. M. Hardee	Gui 51	....	3888	2129	8345	7000	7000	....	51	264	264	107	107	1378	1378	227	227	180	....	1528	1528	1528
Reidsville:																						
48 First—D. P. Smotherman	Roc 8	8293	3115	1205	6306	6300	6300	1200	....	230	230	94	94	1205	1205	199	199	165	....	1336	1336	1336
49 Main Street—R. E. Bell	Roc 16	13000	983	5549	14702	9100	9100	900	....	632	632	257	257	3296	3296	543	543	252	....	3655	3655	3655
50 Woodmont—Earl Gibson	Roc 32	14755	787	1469	7043	6400	6400	600	....	170	170	69	69	886	886	146	146	186	....	981	981	981
51 Reidsville Circuit—L. Swisher		628	2500	483	2803	4160	4160	700	....	137	137	56	56	713	713	118	118	120	....	791	791	791
Bethlehem	Roc 2	628	2500	215	1089	1540	1540	281	....	66	66	27	27	342	342	57	57	60	....	....	380	380
Salem	Roc 29	....	....	218	1430	1780	1780	266	....	44	44	18	18	228	228	38	38	37	....	....	253	253
Wentworth	Roc 31	....	....	50	284	840	840	153	....	27	27	11	11	143	143	23	23	23	....	....	158	158
52 Rockingham Circuit—D. B. Martin		....	964	344	287	1100	1100	....	....	28	24	12	10	148	148	24	20	....	....	163	163	111
Eagle Falls	Roc 4	....	20	....	....	100	100	....	....	5	....	2	....	24	....	4	....	....	....	....	27	....
Mt. Carmel	For 32	....	944	344	287	1000	1000	....	....	23	24	10	10	124	148	20	20	....	....	....	136	111
53 Ruffin—M. Wimmer	Roc 28	1625	489	409	1735	5400	5400	....	600	122	152	61	61	787	787	130	130	106	....	872	872	872
54 Sandy Ridge Circuit—W. C. Belcher		5251	....	903	485	3100	3100	500	....	122	122	50	50	640	640	105	105	90	....	709	709	709
Delta	Sto 6	974	....	450	186	1550	1550	250	....	61	61	25	25	320	320	53	53	45	....	....	355	355
Sandy Ridge	Sto 12	2643	....	210	149	806	806	130	....	32	32	13	13	166	166	27	27	23	....	....	184	183
Smith Chapel	Sto 13	....	....	95	....	....	....	....	....	....	....	....	....	....	....	....	....	....	....	....	....	....
Snow Hill	Sto 14	1664	....	148	150	744	744	120	....	29	29	12	12	154	154	25	25	22	....	....	170	171

GREENSBORO DISTRICT—Table 2-A (Continued)

List Number	CHARGE, CHURCH AND PASTOR	Research Number	LOCAL CHURCH EXP.				MINISTERIAL SUPPORT												66	67	BENEVOLENCES		
			Paid on Principal and Interest on Old Indebtedness, Loans, Mortgages, Etc. 51	Paid for Buildings and Improvements (Not Inc. Loans, Mortgages, Etc.) 52	Paid for Church School Lesson Materials, Supplies, Administration, etc. 53	Paid Other Current Expenses, Etc. 54	Pastor's Salary Claim 55a	Total Paid Pastor and Associate(s) 56c	Total Travel Allowance Paid 57c	Total Utilities Paid 58c	Dist. Superintendent's Fund—Apportioned 59a	Dist. Superintendent's Fund—Paid 59b	Episcopal Fund—Apportioned 60a	Episcopal Fund—Paid 60b	Conference Claimants' Fund—Apportioned 61a	Conference Claimants' Fund—Paid 61b	Minimum Salary Fund—Apportioned 62a	Minimum Salary Fund—Paid 62b	Jurisdictional, Area, Conf. and District Administration Funds Paid	Interdenominational Co-operation Fund Paid	World Service and Conf. Benevolences Apportioned 72a	World Service and Conf. Benevolences Accepted 72b	World Service and Conf. Benevolences Paid 72c
55	**Sedgefield Lakes**—S. Hicks		....	8792	523	2524	1680	1680	50	137	33	33	13	13	172	172	28	28	43	....	191	191	191
56	**Spray**—Worth Royals	Roc 30	12855	1220	750	5758	7200	7360	....	....	250	250	102	102	1304	1304	215	215	216	....	1444	1444	1444
57	**Stokesdale**—C. E. Page	Gui 56	5520	1950	1186	2329	6500	6500	....	....	208	208	84	84	1082	1082	178	178	183	9	1200	1200	1200
58	**Stoneville**—R. L. Phillips		18157	3426	1082	1950	4800	6500	450	....	180	180	73	73	935	935	154	154	....	....	1036	1036	1036
	Centenary	Roc 3	4780	....	278	322	1600	1600	....	....	45	50	18	20	234	261	39	42	....	....	....	259	290
	Hodgin Memorial	Roc 12	11197	....	223	1305	3200	3200	....	....	92	88	37	35	477	477	79	78	....	....	....	528	526
	Matthew's Chapel	Roc 17	2180	3314	300	196	....	1100	225	....	27	29	11	13	140	135	23	22	....	....	....	156	145
	Price	Roc 27	....	112	281	127	....	600	225	....	16	13	7	5	84	62	13	12	....	....	....	93	75
59	**Summerfield**—R. C. Stephens		....	829	1261	3895	6300	6300	....	....	222	222	90	90	1156	1156	190	190	162	....	1280	1280	1280
	Center	Gui 11	....	529	629	1665	2500	2500	....	....	89	89	36	36	462	462	76	76	65	....	....	512	512
	Summerfield	Gui 57	....	300	632	2230	3800	3800	....	....	133	133	54	54	694	694	114	114	97	....	....	768	768
60	**Tabernacle**—W. H. Dyar	Gui 58	....	26523	1323	8194	6000	6000	900	300	208	208	84	84	1082	1082	178	178	135	....	1200	1200	1200
	Total		367021	285398	135431	564617	365025	404720	21100	6313	18122	18006	7370	7324	94497	94499	15569	15472	10681	34	104718	104718	104028
	Total Last Year		388767	175700	110118	530253	343240	383475	25515	4992	15122	15095	6777	6771	85215	85218	14837	14827	9980	35	101115	101105	100983
	Increase			109698	25313	34364	21785	21245		1321	3000	2911	593	553	9282	9281	732	645	701		3603	3613	3045
	Decrease		21746						4415											1			

List Number	CHARGE, CHURCH AND PASTOR	Research Number	BENEVOLENCES 73 World Service Special Gifts	74 General Advance Specials	75 One Great Hour of Sharing	76 Fellowship of Suffering and Service	77 Television-Radio Ministry Fund	78 Methodist Student Day	79 Methodist Youth Fund	80 Race Relations Sunday	OTHER CONFERENCE BENEVOLENCES 83 Christian Education Sunday	84 Operational Expenses: Colleges, Universities, Seminaries	85 Operational Expenses: Wesley Foundations	86 Capital Expenditures: Colleges, Universities, Seminaries and Wesley Foundations	88 Conference Advance Specials	89 Hospitals	90 Homes for Children, Youth and the Aged	91 Commitment Day	92 Methodist Builders Club	93 District Missions	94 All Other Benevolences	95 WSCS (Includ. WSG), Cash Sent to District or Conference Treas.	96 Grand Total Paid (Add Cols. 51-95 Using PAID items only.)
1	**Bethlehem**—W. C. Clark	Gui 4	200	387	32	15	....	10	150	14	20	1020	....	....	387	46	642	10	110	518	399	439	21078
2	Draper: **First**—J. S. Higgins	Roc 7	....	848	103	57	....	12	40	18	26	1323	50	....	150	59	832	13	105	453	1338	673	45099
3	**Flat Rock Circuit**—O. E. Evans		100	100	....	....	....	8	18	12	18	933	....	....	....	43	586	9	260	633	881	344	20100
	Bethel	Gui 3	25	25	....	....	....	2	....	3	5	263	....	....	....	12	165	3	20	193	238	92	4889
	Flat Rock	Gui 16	25	25	....	....	....	2	18	3	4	228	....	....	....	11	143	2	195	167	222	116	6246
	Gideon Grove	Roc 9	25	25	....	....	....	2	....	3	4	205	....	....	....	9	130	2	30	118	200	82	4385
	Palestine	Roc 26	25	25	....	....	....	2	....	3	5	237	....	....	....	11	148	2	15	155	221	54	4580
4	**Friendship**—B. R. Beck	Gui 17	....	....	....	....	....	3	....	4	7	325	....	....	15	....	205	3	20	138	....	115	6123
5	**Gethsemane**—R. A. Clanton, Jr.	Gui 19	....	250	....	....	....	7	284	10	15	759	....	....	....	34	477	8	135	276	162	382	16956
6	**Gibsonville**—W. W. Blanton	Gui 20	25	600	35	35	....	14	50	20	30	1519	....	....	....	68	955	15	60	....	405	732	30387
	Greensboro:																						
7	**Bessemer**—W. C. Sides	Gui 1	....	150	30	65	....	14	75	20	30	1519	....	....	....	68	955	15	165	300	449	1116	46391
8	**Bethel**—J. A. Northington	Gui 2	380	400	53	55	10	11	35	16	24	1215	30	....	50	54	764	12	225	350	132	625	26507
9	**Calvary**—R. J. Hahn	Gui 7	....	700	50	50	....	14	50	20	30	1497	....	....	439	67	941	15	650	471	332	1021	50473
10	**Carraway Mem.**—H. Austin	Gui 9	....	150	54	42	....	12	50	17	26	1302	....	....	100	58	818	13	125	421	250	891	25542
11	**Centenary**—C. G. Alspaugh, Jr.	Gui 10	....	1325	....	150	....	26	225	38	56	2820	100	....	1000	126	1773	28	455	887	643	1366	80160
12	**Christ**—G. W. Thompson	Gui 12	....	2525	75	75	....	32	200	44	64	3296	200	....	500	148	2072	32	430	1055	764	1219	90329
13	**College Place**—J. B. Hurley	Gui 13	....	1615	132	124	25	28	159	39	58	2907	25	....	1100	130	1828	30	245	877	1947	1603	79201
14	**Glenwood**—A. M. Smith	Gui 21	....	700	100	100	....	17	....	25	37	1834	....	....	200	82	1149	18	310	368	263	646	66199
15	**Grace**—W. R. Brantley	Gui 22	....	7000	100	150	50	50	150	71	107	5315	....	....	15100	238	3341	53	2500	1106	1056	1975	122675
16	**Groometown-St. Andrews**—A. G. Perkins		....	61	20	27	....	8	5	12	17	868	....	....	36	39	545	9	120	290	196	388	24844
	Groometown	Gui 23	....	61	10	15	....	4	5	4	10	497	....	....	10	23	311	5	30	163	98	203	15533
	St. Andrews	Gui 53	....	....	10	12	....	4	....	8	7	371	....	....	26	16	234	4	90	127	98	185	9311
17	**Hinshaw Memorial**—																						
	M. G. Widenhouse	Gui 27	....	250	25	....	....	11	100	16	24	1193	....	....	....	53	750	12	80	483	281	446	35665
18	**Joyner Mem.**—E. S. Bancroft	Gui 29	....	350	35	....	....	2	....	2	3	174	....	....	....	8	109	2	15	73	86	70	4947
19	**Mt. Pisgah**—M. M. Workman	Gui 38	....	150	....	....	....	10	40	15	23	1106	....	....	....	49	696	11	45	397	478	436	98825
20	**Muir's Chapel**—I. A. Stephens	Gui 41	....	1620	75	75	10	18	170	27	40	1995	50	....	500	89	1255	20	195	804	....	663	54554
21	**Newlyn St.**—R. F. Hilliard	Gui 42	....	440	30	40	....	10	85	14	22	1085	10	....	50	48	682	11	75	363	181	538	17932
22	**Proximity**—R. L. Wilkinson	Gui 49	....	950	42	45	....	11	20	16	24	1193	....	....	49	53	750	12	173	425	337	753	26554
23	**St. John's**—T. H. Swofford, Jr.	Gui 64	....	141	13	32	25	10	30	14	20	1020	....	....	100	46	642	10	340	456	228	451	33926
24	**St. Paul**—W. B. Ellison	Gui 54	....	50	....	....	....	5	....	7	10	495	....	....	100	22	306	5	135	304	....	....	28069
25	**Trinity**—R. C. Putnam	Gui 59	....	600	....	....	....	11	25	15	23	1128	....	....	....	50	709	11	15	207	5012	77	46297
26	**W. Irving Park**—P. D. Lowder	Gui 67	....	573	....	....	....	4	75	5	8	390	....	....	200	17	245	4	280	344	482	226	37814
27	**W. Market St.**—J. C. Madison	Gui 65	....	20300	750	287	100	133	500	189	284	14188	1050	....	10750	634	8920	142	4566	3815	11310	8289	356662

List Number	CHARGE, CHURCH AND PASTOR	Research Number	BENEVOLENCES								OTHER CONFERENCE BENEVOLENCES												99
			73 World Service Special Gifts	74 General Advance Specials	75 One Great Hour of Sharing	76 Fellowship of Suffering and Service	77 Television-Radio Ministry Fund	78 Methodist Student Day	79 Methodist Youth Fund	80 Race Relations Sunday	83 Christian Education Sunday	84 Operational Expenses: Colleges, Universities, Seminaries	85 Operational Expenses: Wesley Foundations	86 Capital Expenditures: Colleges, Universities, Seminaries and Wesley Foundations	88 Conference Advance Specials	89 Hospitals	90 Homes for Children, Youth and the Aged	91 Commitment Day	92 Methodist Builders Club	93 District Missions	94 All Other Benevolences	95 WSCS (Includ. WSG), Cash Sent to District or Conference Treas.	Grand Total Paid (Add Cols. 51-95 Using PAID items only.)
28	**Guilford College**—B. A. Haire	Gui 24	....	344	....	....	....	6	....	9	13	673	....	....	117	30	423	7	225	400	200	429	37376
29	**Haw River Circuit**—J. C. McMurry		....	50	....	....	....	7	30	10	16	781	....	....	23	35	491	8	85	491	245	189	24826
	Brown Summit	Gui 5	....	....	....	....	....	1	10	2	4	151	....	....	15	7	95	1	35	95	48	....	2471
	Fairgrove	Roc 6	....	....	....	....	....	1	....	2	3	120	....	....	....	5	71	1	5	71	36	50	10547
	Friendship	Gui 18	....	50	....	....	....	3	....	4	5	285	....	....	....	13	189	4	30	189	95	44	5661
	Mispah	Roc 21	....	....	....	....	....	2	....	2	4	225	....	....	10	10	136	2	15	136	66	95	6147
30	**Hickory Grove**—W. H. Key	Gui 25	....	200	37	38	....	7	20	10	15	738	15	....	20	33	464	7	260	230	944	100	15318
31	**Huntsville Circuit**—E. L. Murphy		....	....	....	5	....	6	40	9	13	673	....	....	....	30	423	7	110	490	245	237	14638
	Eden	Roc 5	....	....	....	....	....	2	....	4	5	253	....	....	....	11	159	3	70	195	92	154	6746
	Mt. Tabor	Roc 24	....	....	....	....	....	2	40	1	3	168	....	....	....	8	105	1	30	96	61	78	3338
	Mt. Zion	Roc 25	....	....	....	5	....	2	....	4	5	252	....	....	....	11	159	3	10	199	92	5	4554
32	**Leaksville**—G. W Rudisill	Roc 13	....	2302	....	53	....	22	159	32	48	2386	200	....	....	107	1500	24	475	610	....	901	75466
33	**Lee's Chapel**—D. P. Stowe	Gui 32	....	104	....	23	....	8	....	12	17	868	....	....	25	39	545	9	60	350	450	472	24138
34	**Lowe's**—P. L. Wilkins, Jr.	Roc 14	10	400	10	5	5	4	35	6	10	477	....	....	....	21	300	5	70	177	180	285	13017
35	**Madison**—G. E. Smith	Roc 15	....	1100	57	....	....	11	40	15	23	1128	....	....	100	50	709	11	560	374	418	218	26284
36	**Mayodan**—D. F. George	Roc 18	....	300	10	....	10	7	60	10	15	759	25	....	25	34	477	8	145	224	172	338	19240
37	**Meadow View**—S. G. Strader	Roc 19	....	....	10	15	....	3	....	5	7	347	....	....	....	16	218	3	....	165	149	43	8604
38	**Midway Circuit**—W. A. Knight		....	....	....	....	....	4	46	6	9	434	....	....	....	19	272	4	....	355	1042	88	40173
	Bethany	Roc 1	....	....	....	....	....	1	10	1	2	108	....	....	....	4	58	1	....	103	422	....	7102
	Glencoe	Roc 10	....	....	....	....	....	1	....	2	2	109	....	....	....	5	68	1	....	96	373	....	4500
	Midway	Roc 20	....	....	....	....	....	2	36	3	5	217	....	....	....	10	136	2	....	156	247	88	28571
39	**Moriah**—A. J. Clemmer	Gui 37	....	1100	35	21	....	9	40	12	19	933	....	....	120	42	586	9	105	356	203	188	35581
40	**Mt. Carmel**—W. R. Bustle	Roc 22	....	726	....	....	....	8	30	11	16	824	....	....	....	37	518	8	320	318	1364	479	16677
41	**Mt. Herman**—L. C. Harris	Roc 23	....	225	15	15	....	4	....	5	7	369	....	....	10	16	232	4	45	201	400	115	8170
42	**Mt. Pleasant**—J. A. Allen	Gui 39	....	1350	50	50	....	12	50	16	25	1237	....	....	250	55	778	12	273	577	300	515	41807
43	**Mt. Pleasant Circuit**—C. W. Faulkner		....	355	....	....	25	15	50	22	32	1648	50	....	....	74	1036	16	221	674	....	648	31651
	Mt. Pleasant	Gui 40	....	250	....	....	25	11	37	16	24	1236	50	....	....	55	777	12	136	574	....	413	24898
	Pleasant Union	Gui 48	....	105	....	....	....	4	13	6	8	412	....	....	....	19	259	4	85	100	....	235	6753
44	**Oak Ridge-Morehead**—J. M. Rufty		....	100	23	53	....	8	15	11	16	824	....	....	....	37	518	8	485	328	164	237	22779
	Morehead	Gui 36	....	....	12	20	....	3	15	4	7	330	....	....	....	15	207	3	175	129	66	57	5129
	Oak Ridge	Gui 45	....	100	11	33	....	5	....	7	9	494	....	....	....	22	311	5	310	199	98	180	17650
45	**Pelham-Hickory Grove**—C. W. Randolph		....	352	48	31	....	8	20	11	17	846	....	....	10	38	532	8	130	370	385	429	19368
	Hickory Grove	Roc 11	....	156	20	17	....	4	10	6	8	423	....	....	....	19	266	4	55	218	209	127	11801
	Pelham	Cas 1	....	196	28	14	....	4	10	5	9	423	....	....	10	19	266	4	75	152	176	302	7567

46 **Pleasant Garden**—E. H. Lowman ... Gui 47	....	300	....	44	15	13	25	19	28	1410	50	....	315	63	887	14	535	605	302	933	52743
47 **Rehoboth**—R. M. Hardee ..... Gui 51	....	1135	....	....	20	11	50	16	24	1215	....	....	100	54	764	12	....	500	343	555	29896
Reidsville:																					
48 **First**—D. P. Smotherman ..... Roc 8	....	550	25	15	10	10	60	14	21	1063	....	....	....	48	669	11	110	354	177	231	33016
49 **Main Street**—R. E. Bell ..... Roc 16	....	1000	100	100	30	27	54	39	58	2907	....	....	200	130	1827	29	650	700	782	2094	63596
50 **Woodmont**—Earl Gibson ..... Roc 32	....	120	15	50	....	7	30	10	16	781	....	....	353	35	491	8	535	348	529	374	37194
51 **Reidsville Circuit**—L. Swisher	50	50	....	50	....	6	100	8	13	629	....	....	150	28	395	6	130	241	413	148	15626
Bethlehem ..... Roc 2	25	25	....	25	....	3	50	3	6	302	....	....	72	13	190	3	120	121	347	103	8593
Salem ..... Roc 29	25	25	....	25	....	2	50	3	4	201	....	....	43	9	126	2	10	74	66	23	5005
Wentworth ..... Roc 31	....	....	....	....	....	1	....	2	3	126	....	....	30	6	79	1	....	46	....	22	2028
52 **Rockingham Circuit**—D. B. Martin.....	....	....	....	....	....	1	....	2	....	108	....	....	....	5	69	2	15	....	....	....	3210
Eagle Falls ..... Roc 4	....	....	....	....	....	....	....	....	....	....	....	....	....	....	....	....	....	....	....	....	120
Mt. Carmel ..... For 32	....	....	....	....	....	1	....	2	....	108	....	....	....	5	69	2	15	....	....	....	3090
53 **Ruffin**—M. Wimmer ..... Roc 28	....	67	....	17	....	6	10	9	14	694	....	....	....	31	437	7	75	201	140	157	14231
54 **Sandy Ridge Circuit**—W. C. Belcher	....	....	....	....	....	5	....	8	11	564	....	....	....	25	355	6	25	380	....	....	13334
Delta ..... Sto 6	....	....	....	....	....	3	....	4	6	282	....	....	....	12	177	3	20	190	....	....	4966
Sandy Ridge ..... Sto 12	....	....	....	....	....	1	....	2	3	147	....	....	....	7	92	2	5	99	....	....	4700
Smith Chapel ..... Sto 13	....	....	....	....	....	....	....	....	....	....	....	....	....	....	....	....	....	....	....	....	95
Snow Hill ..... Sto 14	....	....	....	....	....	1	....	2	2	135	....	....	....	6	86	1	....	91	....	....	3573
55 **Sedgefield Lakes**—S. Hicks	....	194	34	12	....	1	15	2	3	152	23	....	113	7	96	2	97	90	45	96	15168
56 **Spray**—Worth Royals ..... Roc 30	....	100	10	10	....	11	100	15	23	1150	....	....	....	51	723	12	15	390	195	244	34523
57 **Stokesdale**—C. E. Page ..... Gui 56	....	60	20	....	....	9	100	13	19	955	....	....	....	43	599	10	165	431	2301	281	25455
58 **Stoneville**—R. L. Phillips	....	....	....	....	....	8	....	11	16	824	....	....	186	37	518	8	15	278	94	297	36235
Centenary ..... Roc 3	....	....	....	....	....	2	....	2	4	230	....	....	47	10	143	....	....	140	55	36	8312
Hodgin Memorial ..... Roc 12	....	....	....	....	....	4	....	5	6	418	....	....	98	15	265	8	15	....	....	261	18224
Matthew's Chapel ..... Roc 17	....	....	....	....	....	1	....	2	3	118	....	....	23	7	75	....	....	60	25	....	7973
Price ..... Roc 27	....	....	....	....	....	1	....	2	3	58	....	....	18	5	35	....	....	78	14	....	1726
59 **Summerfield**—R. C. Stephens	....	550	10	51	....	10	....	14	20	1020	55	....	....	46	642	10	....	412	753	425	19403
Center ..... Gui 11	....	340	....	8	....	4	....	6	8	408	25	....	....	18	257	4	....	159	189	125	8114
Summerfield ..... Gui 57	....	210	10	43	....	6	....	8	12	612	30	....	....	28	385	6	....	253	564	300	11289
60 **Tabernacle**—W. H. Dyar ..... Gui 58	....	508	25	5	5	9	10	13	19	955	....	....	....	43	599	10	286	502	425	496	50037
Total	765	55877	2288	2087	340	774	3705	1105	1649	82791	1933		32945	3688	52040	828	18056	27936	40972	37786	2404069
Total Last Year	275	59027	2357	2155	347	785	3391	1109	1652	74208	3450		11602	3688	52854	824	20877	27969	33228	39470	2193842
Increase	490						314			8583			21343			4			7744		210227
Decrease		3150	69	68	7	11		4	3		1517				814		2821	33		1684	

HIGH POINT DISTRICT—Table 1-A

List Number	CHARGE, CHURCH AND PASTOR	Research Number	CHURCH MEMBERSHIP													CHURCH SCHOOL MEMBERSHIP							
			1 Total Full Members Reported Last Year	2 Rec. this year on Profession of Faith or Restored	3 Received by Transfer from Other Methodist Churches	4 Received from Other Denominations	5 Removed by Transfer to Other Methodist Churches	6 Removed by Q. C. Action or Withdrawn	7 Removed by Transfer to Other Denominations	8 Removed by Death	9 Total Full Members	10 Average Attendance at Sunday Morning Worship Service(s)	11 Baptisms—Infants presented by Parents or Guardians	12 Baptisms—All Others, Children, Youth, Adults	13 Preparatory Members Now on Roll (Baptized Children under 16)	16 Total Officers, Teachers and Other Leaders (Do not include in 17-22)	17 Children (0-11 Years) in Entire Church School (Except Nursery Home Members)	18 Nursery Home Members	19 Youth (12-18 Years) in entire Church School (Except Youth Home and Ext. Members)	20 Youth Home and Extension Members	21 Adults (19 and older) in entire Church School (Except Adult Home and Ext. Members)	22 Adult Home and Extension Members	23 Total Church School Membership (Add Columns 16-22, inclusive)
1	**Archdale**—G. C. Starr, Jr.	Ran 1	527	....	11	11	8	52	8	4	477	209	4	....	33	35	72	5	38	10	222	10	392
	Asheboro:																						
2	**Brower's-Legend Park**—B. W. Stamey		209	9	1	1	3	....	....	2	215	125	....	5	13	19	42	....	57	....	93	....	211
	Brower's Chapel	Ran 5	184	3	1	....	3	....	....	1	184	88	....	....	13	15	35	....	42	....	87	....	179
	Legend Park	Ran 66	25	6	....	1	....	....	....	1	31	37	....	5	....	4	7	....	15	....	6	....	32
3	**Calvary**—J. C. Daniels	Ran 6	363	11	4	2	10	....	1	2	367	173	1	8	8	22	76	1	51	2	98	4	254
4	**Central**—W. C. Leonard	Ran 8	908	12	26	7	24	....	5	10	914	410	9	5	127	82	154	8	161	65	296	20	786
5	**First**—A. J. Cox	Ran 16	1397	15	6	1	24	....	12	15	1368	475	4	6	162	81	209	22	150	....	396	89	947
6	**Giles-Charlotte-Mt. Shepherd**—H. S. Carter		344	10	....	1	2	....	4	10	339	173	....	6	14	28	94	8	42	6	203	11	392
	Charlotte	Ran 10	90	2	....	....	2	....	....	2	88	28	....	2	1	6	18	2	6	2	40	2	76
	Gile's Chapel	Ran 21	148	1	....	1	....	....	2	3	145	70	....	....	12	14	58	3	20	4	91	4	194
	Mt. Shepherd	Ran 36	106	7	....	....	....	....	2	5	106	75	....	4	1	8	18	3	16	....	72	5	122
7	**Grace-New Union**—L. R. Hunt		237	12	....	3	1	....	1	4	246	135	3	11	8	30	57	....	51	....	100	....	238
	Grace	Ran 22	123	11	....	2	1	....	1	1	133	70	3	10	8	16	37	....	21	....	45	....	119
	New Union	Ran 44	114	1	....	1	....	....	....	3	113	65	....	1	....	14	20	....	30	....	55	....	119
8	**West Bend**—F. D. Beaty	Ran 61	323	4	....	....	....	5	1	2	319	128	2	4	10	27	45	3	58	12	128	18	291
9	**West Chapel-West Side**—J. C. Stokes, Jr.		166	....	....	....	1	....	....	1	164	65	5	....	14	28	33	15	34	3	87	4	204
	West Chapel	Ran 62	110	....	....	....	1	....	....	1	108	50	5	....	14	18	19	9	24	2	65	3	140
	West Side	Ran 63	56	....	....	....	....	....	....	....	56	15	....	....	....	10	14	6	10	1	22	1	64
10	**Bethany-Gray's Chapel**—M. W. Heckard, Jr.		664	13	4	1	3	23	5	5	646	266	5	3	63	47	131	....	105	....	255	....	538
	Bethany	Ran 2	325	7	2	....	3	10	2	2	317	145	5	1	38	35	69	....	54	....	137	....	295
	Gray's Chapel	Ran 23	339	6	2	1	....	13	3	3	329	121	....	2	25	12	62	....	51	....	118	....	243
11	**Bunker Hill-Sandy Ridge**—W. C. Crummett.		369	13	10	8	....	....	....	2	398	310	2	13	31	41	151	21	64	15	196	8	496
	Bunker Hill	For 7	172	5	6	5	....	....	....	1	187	163	1	5	24	21	78	12	41	8	103	5	268
	Sandy Ridge	Gui 52	197	8	4	3	....	....	....	1	211	147	1	8	7	20	73	9	23	7	93	3	228
12	**Cedar Falls-Central Falls**—Dewey Bailey		281	....	2	....	5	....	....	5	273	145	....	....	9	32	52	5	31	....	146	9	275
	Cedar Falls	Ran 7	173	....	2	....	5	....	....	4	166	75	....	....	4	21	30	5	21	....	90	6	173
	Central Falls	Ran 9	108	....	....	....	....	....	....	1	107	70	....	....	5	11	22	....	10	....	56	3	102
13	**Coleridge**—R. G. Steed, Jr.		418	1	4	....	....	....	....	3	420	263	3	1	14	43	75	....	66	....	190	....	374
	Concord	Ran 11	135	....	4	....	....	....	....	1	138	72	....	....	9	12	32	....	9	....	64	....	117
	Maple Springs	Ran 29	115	1	....	....	....	....	....	....	116	80	2	1	2	10	16	....	23	....	49	....	98
	Mt. Olivet	Ran 34	72	....	....	....	....	....	....	1	71	46	1	....	2	11	12	....	9	....	30	....	62
	Rehoboth	Ran 55	96	....	....	....	....	....	....	1	95	65	....	....	1	10	15	....	25	....	47	....	97

14 **Fairfield-Randolph Hills**—Zeno Wright	226	17	6	3	....	....	2	4	246	150	5	17	60	32	53	8	45	2	120	12	272
Fairfield ..... Gui 14	178	15	1	2	....	....	2	4	190	95	2	15	41	22	33	4	30	2	85	12	188
Randolph Hills ..... Ran 67	48	2	5	1	....	....	....	....	56	55	3	2	19	10	20	4	15	....	35	....	84
15 **Fairview**—C. B. Walker ..... Ran 14	168	6	....	....	....	....	....	....	174	135	7	6	26	30	25	....	21	....	72	....	148
16 **Franklinville**—W. H. Dingus ..... Ran 20	200	5	....	....	....	....	....	4	201	70	3	5	16	14	27	2	15	1	67	12	138
High Point:																					
17 **Calvary**—G. R. Barringer ..... Gui 8	613	5	8	3	5	....	3	4	617	224	2	4	17	31	94	10	48	7	231	11	432
18 **College Village**—E. G. Needham Gui 66	183	6	2	7	12	....	2	....	184	94	3	4	29	10	39	6	15	11	91	2	174
19 **First**—E. H. Nease, Jr. ..... Gui 15	1429	45	29	18	42	14	9	11	1445	595	21	13	198	72	272	31	166	....	435	21	997
20 **Highland**—T. G. Madison ..... Gui 26	225	9	5	....	2	1	....	....	236	75	....	5	....	18	42	....	12	....	66	....	138
21 **Lebanon**—G. W. Bumgarner .... Gui 31	505	21	9	6	11	26	21	11	472	219	4	14	65	29	87	1	47	9	171	25	369
22 **Main Street**—O. D. Smith ..... Gui 33	761	13	7	2	21	7	7	9	739	276	9	4	82	52	106	11	54	31	397	14	665
23 **Mitchell's Grove**—J. S. Johnson . Gui 34	198	11	1	2	3	....	2	2	205	130	....	1	13	16	54	....	22	7	100	4	203
24 **Montlieu Ave.**—L. R. Akers .... Gui 35	433	8	12	3	8	3	4	4	437	162	....	5	33	19	102	1	75	....	133	1	331
25 **Northwood**—J. B. Davis ..... Gui 43	225	4	3	2	7	5	....	3	219	91	....	5	28	17	44	2	45	....	67	3	178
26 **Oakview**—H. F. Flowers ..... Gui 46	550	14	13	....	10	23	10	1	533	240	6	2	57	42	98	15	72	12	198	9	446
27 **Rankin Memorial**—C. C. Murray . Gui 50	385	10	4	3	4	....	2	1	395	200	5	6	37	34	80	6	51	10	155	10	346
28 **St. Timothy**—Rudy Smith ..... Gui 55	80	....	1	1	1	....	....	....	81	36	2	....	5	15	30	3	17	....	30	3	98
29 **Ward Street**—R. E. Kaylor ..... Gui 61	366	13	10	2	14	....	6	1	370	173	7	5	32	45	75	....	30	....	170	8	328
30 **Welch Mem.**—J. B. Yarborough . Gui 62	347	4	5	3	4	....	1	6	348	167	6	3	47	23	83	11	23	8	158	8	314
31 **Wesley Mem.**—J. G. Huggin ... Gui 63	2225	44	46	20	52	9	11	37	2226	750	12	10	295	210	265	74	245	184	725	70	1773
32 **Jamestown**—F. B. Cook ..... Gui 28	644	17	29	5	8	29	2	5	651	260	2	11	75	29	140	5	136	12	234	12	568
33 **Julian**—Manuel Wortman	387	....	3	....	6	....	....	6	378	195	....	....	29	40	85	2	64	2	144	14	351
Bethel ..... Ran 4	119	....	....	....	2	....	....	2	115	80	....	....	8	16	21	....	22	....	48	....	107
Julian ..... Gui 30	108	....	....	....	2	....	....	1	105	55	....	....	13	10	25	2	12	1	35	3	88
Shiloh ..... Ran 58	160	....	3	....	2	....	....	3	158	60	....	....	8	14	39	....	30	1	61	11	156
34 Liberty: **First**—C. W. Avett	474	10	....	1	6	....	1	7	471	151	3	7	33	15	35	....	37	....	121	....	208
First ..... Ran 17	461	10	....	....	6	....	1	7	457	135	3	7	33	15	35	....	37	....	121	....	208
Liberty Grove ..... Ran 28	13	....	....	1	....	....	....	....	14	16	....	....	....	....	....	....	....	....	....	....	....
35 **Liberty Circuit**—W. H. VonCannon	251	2	1	2	4	....	....	3	249	200	....	1	14	35	73	....	41	....	156	....	305
Bethany ..... Ran 3	118	1	....	....	....	....	....	2	117	92	....	....	5	18	38	....	17	....	65	....	138
Randolph ..... Ran 54	30	....	....	....	1	....	....	....	29	34	....	....	5	5	10	....	12	....	27	....	54
Staley ..... Ran 59	71	....	1	2	1	....	....	....	73	38	....	....	4	6	16	....	5	....	32	....	59
White's Chapel ..... Ran 64	32	1	....	....	2	....	....	1	30	36	....	1	....	6	9	....	7	....	32	....	54
36 **Mt. Vernon**—R. M. Kitley	476	1	2	1	8	68	....	5	399	250	4	1	33	38	61	....	57	....	298	....	454
Ebenezer ..... Ran 12	117	....	....	....	....	13	....	....	104	55	1	....	12	8	15	....	12	....	64	....	99
Mt. Gilead ..... Ran 32	92	1	....	1	1	19	....	3	71	35	....	1	5	7	9	....	15	....	57	....	88
Mt. Pleasant ..... Ran 35	90	....	....	....	....	24	....	....	66	60	....	....	1	8	10	....	8	....	60	....	86
Mt. Vernon ..... Ran 38	177	....	2	....	7	12	....	2	158	100	3	....	15	15	27	....	22	....	117	....	181
37 **Oakdale-Burnett's Chapel**—T. P. Starnes ...	328	....	....	1	4	1	....	2	322	150	....	....	16	28	72	8	59	....	103	11	281
Burnett's Chapel ..... Gui 6	165	....	....	1	....	....	....	....	166	85	....	....	3	18	34	6	34	....	63	6	161
Oakdale ..... Gui 44	163	....	....	....	4	1	....	2	156	65	....	....	13	10	38	2	25	....	40	5	120
38 **Old Union-Mt. Lebanon**—B. T. McKinney ...	352	14	2	1	9	....	2	4	354	131	1	13	5	35	65	....	82	....	199	37	418
Mt. Lebanon ..... Ran 33	229	7	2	....	9	....	2	2	225	78	1	6	4	19	31	....	57	....	145	32	284
Old Union ..... Ran 47	123	7	....	1	....	....	....	2	129	53	....	7	1	16	34	....	25	....	54	5	134
Ramseur:																					
39 **Jordan Memorial**—R. E. Early ... Ran 25	322	....	4	....	6	1	....	3	316	122	2	....	14	19	20	....	43	....	127	12	221
40 Randleman: **First**—H. G. Long, Jr. . Ran 18	410	5	5	....	5	....	....	7	408	147	2	5	34	20	49	6	41	....	130	12	258
41 **Randleman Circuit**—E. S. Cook	429	4	2	....	1	4	5	6	419	195	4	4	28	47	80	5	61	....	275	5	473
Level Cross ..... Ran 26	139	....	....	....	....	4	2	....	133	65	2	....	8	11	21	3	16	....	71	1	123
New Salem ..... Ran 43	191	4	2	....	1	....	1	4	191	80	2	4	18	24	39	2	37	....	139	2	243
Worthville ..... Ran 65	99	....	....	....	....	....	2	2	95	50	....	....	2	12	20	....	8	....	65	2	107

HIGH POINT DISTRICT—Table 1-A (Continued)

List Number	CHARGE, CHURCH AND PASTOR	Research Number	CHURCH MEMBERSHIP 1 Total Full Members Reported Last Year	2 Rec. this year on Profession of Faith or Restored	3 Received by Transfer from Other Methodist Churches	4 Received from Other Denominations	5 Removed by Transfer to Other Methodist Churches	6 Removed by Q. C. Action or Withdrawn	7 Removed by Transfer to Other Denominations	8 Removed by Death	9 Total Full Members	10 Average Attendance at Sunday Morning Worship Service(s)	11 Baptisms—Infants presented by Parents or Guardians	12 Baptisms—All Others, Children, Youth, Adults	13 Preparatory Members Now on Roll (Baptized Children under 16)	CHURCH SCHOOL MEMBERSHIP 16 Total Officers, Teachers and Other Leaders (Do not include in 17-22)	17 Children—(0-11 Years) in Entire Church School (Except Nursery Home Members)	18 Nursery Home Members	19 Youth (12-18 Years) in entire Church School (Except Youth Home and Ext. Members)	20 Youth Home and Extension Members	21 Adults (19 and older) in entire Church School (Except Adult Home and Ext. Members)	22 Adult Home and Extension Members	23 Total Church School Membership (Add Columns 16-22, inclusive)
42	**Seagrove**—T. F. Prichard		312	4	....	....	....	....	....	4	312	....	2	4	11	22	66	5	51	....	119	8	271
	Mt. Zion	Ran 40	100	....	....	....	....	....	....	1	99	....	....	....	....	5	11	....	15	....	29	....	60
	Pleasant Hill	Ran 52	123	4	....	....	....	....	....	1	126	....	....	4	....	8	35	3	26	....	66	6	144
	Seagrove	Ran 57	89	....	....	....	....	....	....	2	87	....	2	....	11	9	20	2	10	....	24	2	67
43	**South Randolph**—D. L. Baxter		315	11	1	1	9	....	6	3	310	184	3	10	19	47	94	....	42	....	188	....	371
	Flag Springs	Ran 19	155	7	....	....	9	....	2	....	151	86	....	6	11	17	51	....	23	....	107	....	198
	New Hope	Ran 42	110	....	....	....	....	....	3	1	106	65	2	....	7	17	36	....	14	....	60	....	127
	Pisgah	Ran 49	50	4	1	1	....	....	1	2	53	33	1	4	1	13	7	....	5	....	21	....	46
44	**Spring Hill**—B. V. Hunter	Dvd 46	337	5	4	....	1	....	2	1	342	180	....	4	15	22	56	1	37	....	160	12	288
45	**Trinity: Memorial**—A. W. Moss	Ran 30	343	....	4	1	3	....	3	2	340	120	5	....	47	21	67	7	31	....	151	21	298
46	**Vickrey**—W. C. Anderson	Gui 60	257	2	3	....	8	....	1	4	249	118	....	2	30	24	55	....	40	4	50	1	174
	Total		20962	410	289	123	355	271	139	225	20794	9067	158	233	1949	1666	3785	308	2733	413	8251	531	17687
	Total Last Year		20944	439	380	113	400	201	152	161	20962	9608	179	216	1887	1621	4170	282	2973	435	8073	418	17972
	Increase		18			10		70		64				17	62	45		26			178	113	
	Decrease			29	91		45		13		168	541	21				385		240	22			285

List Number	CHARGE, CHURCH AND PASTOR	Research Number	CHURCH SCHOOLS: ATTENDANCE: 24 Average Attendance at Sunday School (all ages)	25 Av. Attendance Methodist Sunday Evening Fellowship (all ages)	26 Average Attendance Add'l Sessions—Children	27 Av. Att. MYF Sunday Evening Meetings (include also in col. 25)	28 Av. Attendance Adults in Ch. Sch. Mtgs. other than Sunday School	ADDITIONAL INFORMATION: 31 Number of Church Schools on Charge	32 Methodist Pupils and Constituents in Vacation Church Schools	33 Church School Members Joining the Church on Profession of Faith	34 No. Classes or Groups in Church School	35 No. of Classes or Groups Using App. Methodist Lesson Materials	36 Church School Offering for World Service and Conf. Benevolences	W.S.C.S.: 37 Membership (inc. W.S.G.)	38 Amount Paid for Local Church and Community Work	40 Membership in Methodist Men's Clubs	41 Number "Together" Subscriptions	42 Number of Organized Churches	PROPERTY AND OTHER ASSETS: 44 Estimated Value of Church Buildings, Equipment & Land	45 Estimated Value of Parsonages, Furniture, and Land	46 Estimated Value of Other Assets (cash, bonds, other property, etc.)	47 Indebtedness on Items 44, 45, 46	48 Other Indebtedness
1	**Archdale**—G. C. Starr, Jr.	Ran 1	229	....	18	12	25	1	50	....	17	17	....	90	1697	34	5	1	259000	27000	6000	64616	....
	Asheboro:																						
2	**Brower's-Legend Park**—B. W. Stamey		122	....	....	30	....	2	42	8	12	7	....	28	688	16	7	2	120000	21000	....	....	....
	Brower's Chapel	Ran 5	97	....	....	15	....	1	42	3	9	4	....	28	688	16	7	1	90000	....	....	....	....
	Legend Park	Ran 66	25	....	....	15	....	1	....	5	3	3	....	....	....	....	....	1	30000	....	....	....	....
3	**Calvary**—J. C. Daniels	Ran 6	157	45	....	15	10	1	69	6	13	13	....	76	602	25	4	1	140000	25000	....	10943	....
4	**Central**—W. C. Leonard	Ran 8	258	....	60	56	272	1	69	12	22	22	....	193	3763	50	15	1	380000	24000	208633	....	....
5	**First**—A. J. Cox	Ran 16	492	....	75	70	25	1	75	15	36	36	1933	275	190	60	10	1	602000	65000	1500	34000	....
6	**Giles-Charlotte-Mt. Shepherd**—H. S. Carter		244	24	23	24	30	3	120	10	23	15	....	43	635	....	1	3	74000	20000	3800	5300	....
	Charlotte	Ran 10	42	....	....	....	....	1	....	2	6	6	....	13	255	....	....	1	17000	5000	....	3100	....
	Gile's Chapel	Ran 21	115	12	8	12	10	1	76	1	12	4	....	17	253	....	1	1	40000	15000	1900	2200	....
	Mt. Shepherd	Ran 36	87	12	15	12	20	1	44	7	5	5	....	13	127	....	....	1	17000	....	1900	....	....
7	**Grace-New Union**—L. R. Hunt		147	....	....	25	110	2	94	12	15	8	....	11	10	20	1	2	55500	14000	17400	5570	....
	Grace	Ran 22	78	....	....	15	55	1	63	11	8	8	....	....	....	20	1	1	41000	14000	2000	5570	....
	New Union	Ran 44	69	....	....	10	55	1	31	1	7	....	....	11	10	....	....	1	14500	....	15400	....	....
8	**West Bend**—F. D. Beaty	Ran 61	129	....	10	15	30	1	45	3	13	13	....	32	208	15	6	1	120000	15500	....	16500	....
9	**West Chapel-West Side**—J. C. Stokes, Jr.		110	25	....	5	....	2	95	....	12	....	....	14	....	....	1	2	63000	15000	....	2100	....
	West Chapel	Ran 62	87	25	....	5	....	1	55	....	7	....	....	14	....	....	1	1	45000	....	....	1800	....
	West Side	Ran 63	23	....	....	....	....	1	40	....	5	....	....	....	....	....	....	1	18000	....	....	300	....
10	**Bethany-Gray's Chapel**—M. W. Heckard, Jr.		295	70	....	30	....	2	110	12	26	24	....	77	665	22	11	2	135300	15000	17000	....	....
	Bethany	Ran 2	180	29	....	20	....	1	74	6	15	13	....	56	387	22	3	1	85800	7500	....	....	....
	Gray's Chapel	Ran 23	115	41	....	10	....	1	36	6	11	11	....	21	278	....	8	1	49500	7500	17000	....	....
11	**Bunker Hill-Sandy Ridge**—W. C. Crummett.		288	....	31	....	27	2	145	13	22	22	....	68	610	32	13	2	140000	18000	14063	13488	....
	Bunker Hill	For 7	152	....	18	....	18	1	67	5	12	12	....	41	423	21	8	1	75000	9000	13438	....	....
	Sandy Ridge	Gui 52	136	....	13	....	9	1	78	8	10	10	....	27	187	11	5	1	65000	9000	625	13488	....
12	**Cedar Falls-Central Falls**—Dewey Bailey		147	....	40	16	23	2	79	....	18	18	....	41	53	....	8	2	117000	13000	....	....	....
	Cedar Falls	Ran 7	73	....	28	....	15	1	35	....	9	9	....	18	33	....	3	1	60000	6500	....	....	....
	Central Falls	Ran 9	74	....	12	16	8	1	44	....	9	9	....	23	20	....	5	1	57000	6500	....	....	....
13	**Coleridge**—R. G. Steed, Jr.		277	146	....	34	....	4	125	1	32	21	....	61	1141	24	8	4	149400	20000	....	....	....
	Concord	Ran 11	78	40	....	12	....	1	59	....	10	10	....	20	654	24	3	1	68000	5000	....	....	....
	Maple Springs	Ran 29	86	44	....	16	....	1	31	1	10	....	....	10	48	....	3	1	26400	5000	....	....	....
	Mt. Olivet	Ran 34	54	30	....	....	....	1	12	....	5	5	....	11	291	....	2	1	28000	5000	....	....	....
	Rehoboth	Ran 55	59	32	....	6	....	1	23	....	7	6	....	20	148	....	....	1	27000	5000	....	....	....

List Number	CHARGE, CHURCH AND PASTOR	Research Number	CHURCH SCHOOLS: ATTENDANCE: 24 Average Attendance at Sunday School (all ages)	25 Av. Attendance Methodist Sunday Evening Fellowship (all ages)	26 Average Attendance Add'l Sessions—Children	27 Av. Att. MYF Sunday Evening Meetings (include also in col. 25)	28 Av. Attendance Adults in Ch. Sch. Mtgs. other than Sunday School	ADDITIONAL INFORMATION: 31 Number of Church Schools on Charge	32 Methodist Pupils and Constituents in Vacation Church Schools	33 Church School Members Joining the Church on Profession of Faith	34 No. Classes or Groups in Church School	35 No. of Classes or Groups Using App. Methodist Lesson Materials	36 Church School Offering for World Service and Conf. Benevolences	W.S.C.S.: 37 Membership (inc. W.S.C.)	38 Amount Paid for Local Church and Community Work	40 Membership in Methodist Men's Clubs	41 Number "Together" Subscriptions	42 Number of Organized Churches	PROPERTY AND OTHER ASSETS: 44 Estimated Value of Church Buildings, Equipment & Land	45 Estimated Value of Parsonages, Furniture, and Land	46 Estimated Value of Other Assets (cash, bonds, other property, etc.)	47 Indebtedness on Items 44, 45, 46	48 Other Indebtedness
14	**Fairfield-Randolph Hills**—Zeno Wright		145	....	....	18	32	2	84	14	16	16	....	60	700	16	22	2	116700	22700	19500	....	....
	Fairfield	Gui 14	90	....	....	12	20	1	56	12	9	9	....	36	645	....	14	1	74700	22700	18500	....	....
	Randolph Hills	Ran 67	55	....	....	6	12	1	28	2	7	7	....	24	55	16	8	1	42000	....	1000	....	....
15	**Fairview**—C. B. Walker	Ran 14	130	65	....	....	40	1	84	6	10	....	....	31	144	....	5	1	60000	....	....	11370	....
16	**Franklinville**—W. H. Dingus	Ran 20	76	....	4	6	26	1	20	5	10	10	....	45	123	24	3	1	72200	26200	....	....	....
	High Point:																						
17	**Calvary**—G. R. Barringer	Gui 8	262	....	....	39	32	1	98	4	23	23	....	82	155	28	11	1	210000	38000	....	34000	....
18	**College Village**—E. G. Needham	Gui 66	79	18	4	18	40	1	....	5	10	10	....	41	600	....	6	1	113500	19900	1800	78020	....
19	**First**—E. H. Nease, Jr.	Gui 15	461	....	78	75	165	1	114	32	22	22	....	325	1543	....	56	1	826500	23500	13832	193600	....
20	**Highland**—T. G. Madison	Gui 26	101	....	....	12	....	1	40	5	9	9	....	32	281	13	43	1	50000	26000	....	....	....
21	**Lebanon**—G. W. Bumgarner	Gui 31	184	....	....	25	75	1	54	17	16	16	....	101	1208	53	10	1	253700	40000	....	31133	....
22	**Main Street**—O. D. Smith	Gui 33	297	66	21	36	17	1	89	9	18	17	....	189	633	53	3	1	240000	35000	12400	....	....
23	**Mitchell's Grove**—J. S. Johnson	Gui 34	120	....	....	14	....	1	36	9	11	11	....	30	413	16	....	1	72000	12000	20000	....	....
24	**Montlieu Ave.**—L. R. Akers	Gui 35	151	....	....	25	15	1	45	5	16	16	....	77	610	12	9	1	148000	15000	....	39341	....
25	**Northwood**—J. B. Davis	Gui 43	87	12	....	10	....	1	60	4	12	12	....	24	128	18	3	1	120000	20000	....	26000	....
26	**Oakview**—H. F. Flowers	Gui 46	230	....	32	31	55	1	94	9	20	20	....	94	731	30	20	1	300000	36000	25000	147842	....
27	**Rankin Memorial**—C. C. Murray	Gui 50	220	....	....	30	35	1	66	10	20	20	....	82	788	60	6	1	162000	22000	14255	....	....
28	**St. Timothy**—Rudy Smith	Gui 55	30	....	....	21	10	1	42	....	5	5	....	14	137	7	....	1	30500	12200	....	....	....
29	**Ward Street**—R. E. Kaylor	Gui 61	200	....	....	15	30	1	28	7	16	16	....	63	68	25	18	1	207000	44750	2336	12273	....
30	**Welch Mem.**—J. B. Yarborough	Gui 62	165	40	33	11	35	1	43	5	15	15	....	75	1052	25	26	1	150000	27000	....	9568	....
31	**Wesley Mem.**—J. G. Huggin	Gui 63	670	....	160	125	245	2	173	38	87	87	1577	500	2008	....	80	1	3591236	60500	62934	630000	....
32	**Jamestown**—F. B. Cook	Gui 28	257	....	40	45	80	1	140	16	20	20	....	70	340	60	7	1	215122	18000	12700	....	....
33	**Julian**—Manuel Wortman		194	5	17	12	....	3	161	....	20	13	473	48	1580	....	2	3	130000	17500	28700	....	....
	Bethel	Ran 4	58	2	10	6	....	1	58	....	7	7	....	16	630	....	2	1	25000	8750	6000	....	....
	Julian	Gui 30	52	2	7	....	....	1	35	....	6	6	....	11	251	....	....	1	75000	....	....	....	....
	Shiloh	Ran 58	84	1	....	6	....	1	68	....	7	....	473	21	699	....	....	1	30000	8750	22700	....	....
34	Liberty: **First**—C. W. Avett		105	45	....	10	....	1	33	10	12	12	....	65	647	....	12	1	178000	25000	2400	3300	....
	First	Ran 17	105	45	....	10	....	1	33	10	12	12	....	65	647	....	12	1	173000	25000	1300	3300	....
	Liberty Grove	Ran 28	....	....	....	....	....	....	....	....	....	....	....	....	....	....	....	....	5000	....	1100	....	....
35	**Liberty Circuit**—W. H. VonCannon		188	....	....	....	....	4	47	2	23	22	....	46	486	....	6	4	91500	8000	448	....	....
	Bethany	Ran 3	88	....	....	....	....	1	47	1	8	8	....	25	361	....	4	1	15000	5000	1350	....	....
	Randolph	Ran 54	31	....	....	....	....	1	....	....	4	3	....	....	....	....	....	1	12500	1000	250	....	....
	Staley	Ran 59	36	....	....	....	....	1	....	....	6	6	....	10	....	....	2	1	50000	1000	200	....	....
	White's Chapel	Ran 64	33	....	....	....	....	1	....	1	5	5	....	11	125	....	....	1	14000	1000	2618	....	....

36 Mt. Vernon—R. M. Kitley	**291**	....	....	**20**	....	**4**	**85**	**1**	**27**	**12**	....	**76**	**417**	**38**	**6**	**4**	**173100**	**16000**	**16604**	**1022**	....
Ebenezer ... Ran 12	69	....	....	10	....	1	20	....	6	1	....	28	249	....	2	1	60400	....	260	1022	....
Mt. Gilead ... Ran 32	58	....	....	5	....	1	....	1	4	....	....	....	....	....	....	1	19400	....	603	....	....
Mt. Pleasant ... Ran 35	60	....	....	....	....	1	35	....	6	....	....	....	....	....	1	1	29300	....	500	....	....
Mt. Vernon ... Ran 38	104	....	....	5	....	1	30	....	11	11	....	48	168	38	3	1	64000	16000	15241	....	....
37 Oakdale-Burnett's Chapel—T. P. Starnes	**141**	**18**	**19**	**18**	**11**	**2**	**107**	....	**17**	**17**	....	**39**	**95**	....	**8**	**2**	**173000**	**22000**	**6500**	....	....
Burnett's Chapel ... Gui 6	93	9	5	9	3	1	60	....	10	10	....	15	28	....	4	1	93000	....	6000	....	....
Oakdale ... Gui 44	48	9	14	9	8	1	47	....	7	7	....	24	67	....	4	1	80000	22000	500	....	....
38 Old Union-Mt. Lebanon—B. T. McKinney	**230**	**45**	....	**45**	**37**	**2**	**114**	**13**	**17**	**9**	....	**31**	**494**	**45**	**2**	**2**	**200000**	**15000**	**2235**	**27447**	....
Mt. Lebanon ... Ran 33	139	21	....	21	37	1	65	6	10	2	....	15	141	14	2	1	160000	15000	625	27447	....
Old Union ... Ran 47	91	24	....	24	....	1	49	7	7	7	....	16	353	31	....	1	40000	....	1610	....	....
Ramseur:																					
39 Jordan Memorial—R. E. Early ... Ran 25	**120**	**24**	....	**14**	....	**1**	**45**	....	**12**	**12**	....	**65**	**1017**	....	**5**	**1**	**130000**	**20000**	**2000**	....	....
40 Randleman: **First**—H. G. Long, Jr. . Ran 18	**136**	....	**30**	**20**	**40**	**1**	**50**	**2**	**13**	**13**	....	**84**	**490**	**15**	**8**	**1**	**174000**	**29531**	....	**13000**	**200**
41 Randleman Circuit—E. S. Cook	**276**	**20**	....	**20**	**50**	**3**	**122**	**4**	**28**	**14**	....	**30**	**1120**	**11**	**16**	**3**	**179000**	**11502**	**1000**	....	....
Level Cross ... Ran 26	66	....	....	....	15	1	45	....	9	9	....	12	806	....	10	1	67000	3834	1000	....	....
New Salem ... Ran 43	145	20	....	20	25	1	47	4	11	5	....	18	314	....	2	1	72500	3834	....	....	....
Worthville ... Ran 65	65	....	....	....	10	1	30	....	8	....	....	....	....	11	4	1	39500	3834	....	....	....
42 Seagrove—T. F. Prichard	**180**	**12**	....	**12**	....	**3**	**102**	**4**	**17**	**11**	....	**26**	**78**	....	**2**	**3**	**70000**	**15000**	**782**	**500**	....
Mt. Zion ... Ran 40	46	....	....	....	....	1	15	....	5	5	....	....	....	....	....	1	16000	....	429	....	....
Pleasant Hill ... Ran 52	98	....	....	....	....	1	57	4	6	....	....	9	24	....	....	1	18000	....	353	....	....
Seagrove ... Ran 57	36	12	....	12	....	1	30	....	6	6	....	17	54	....	2	1	36000	15000	....	500	....
43 South Randolph—D. L. Baxter	218	....	31	14	**63**	**3**	**93**	**11**	**23**	**21**	....	**36**	....	**26**	**8**	**3**	**145000**	**6000**	....	....	....
Flag Springs ... Ran 19	108	....	18	9	25	1	50	7	11	11	....	20	....	15	8	1	90000	2940	....	....	....
New Hope ... Ran 42	78	....	8	5	24	1	35	....	8	6	....	16	....	9	....	1	25000	2100	....	....	....
Pisgah ... Ran 49	32	....	5	....	14	1	8	4	4	4	....	....	....	2	....	1	30000	960	....	....	....
44 Spring Hill—B. V. Hunter ... Dvd 46	**180**	**25**	**20**	**12**	**12**	**1**	**87**	**5**	**14**	**14**	....	**55**	**2083**	**25**	**2**	**1**	**202100**	**20900**	**1300**	....	....
45 Trinity: Memorial—A. W. Moss ... Ran 30	**162**	....	....	**22**	....	**1**	**105**	....	**16**	**16**	....	**50**	**192**	....	**14**	**1**	**147000**	**26000**	....	....	....
46 Vickrey—W. C. Anderson ... Gui 60	**119**	....	....	**14**	....	**1**	**65**	**2**	**12**	**12**	....	**38**	**641**	**16**	**8**	**1**	**90500**	**25500**	**2250**	....	....
District Property	....	....	....	....	....	....	....	....	....	....	....	....	....	....	....	....	....	**52000**	**100000**	....	....
Total	9300	705	746	1121	1697	75	3644	346	868	759	3983	3633	31264	914	517	74	11376858	1101183	621342	1410933	200
Total Last Year	9947	615	1215	1055	1461	76	3840	341	875	754	4114	3754	29871	963	524	75	10443493	1073283	457671	1132271	175
Increase		90		66	236			5		5			1393				933365	27900	163671	278662	25
Decrease	647		469			1	196		7		131	121		49	7	1					

HIGH POINT DISTRICT—Table 2-A

List Number	CHARGE, CHURCH AND PASTOR	Research Number	LOCAL CHURCH EXP. 51 Paid on Principal and Interest on Old Indebtedness, Loans, Mortgages, Etc.	52 Paid for Buildings and Improvements (Not Inc. Loans, Mortgages, Etc.)	53 Paid for Church School Lesson Materials, Supplies, Administration, etc.	54 Paid Other Current Expenses, Etc.	MINISTERIAL SUPPORT 55a Pastor's Salary Claim	56c Total Paid Pastor and Associate(s)	57c Total Travel Allowance Paid	58c Total Utilities Paid	59a Dist. Superintendent's Fund—Apportioned	59b Dist. Superintendent's Fund—Paid	60a Episcopal Fund—Apportioned	60b Episcopal Fund—Paid	61a Conference Claimants' Fund—Apportioned	61b Conference Claimants' Fund—Paid	62a Minimum Salary Fund—Apportioned	62b Minimum Salary Fund—Paid	66 Jurisdictional, Area, Conf. and District Administration Funds Paid	67 Interdenominational Co-operation Fund Paid	BENEVOLENCES 72a World Service and Conf. Benevolences Apportioned	72b World Service and Conf. Benevolences Accepted	72c World Service and Conf. Benevolences Paid
1	**Archdale**—G. C. Starr, Jr.	Ran 1	14000	1072	2854	7158	7800	7800	....	....	302	302	123	123	1575	1574	259	260	225	....	1744	1744	1745
	Asheboro:																						
2	**Brower's-Legend Park**—B. W. Stamey		....	131	546	1770	5200	5200	400	....	94	94	38	38	493	493	81	81	96	....	546	546	546
	Brower's Chapel	Ran 5	....	131	413	1457	4600	4600	400	....	85	85	35	34	443	443	73	73	96	....	....	491	491
	Legend Park	Ran 66	....	....	133	313	600	600	....	....	9	9	3	4	50	50	8	8	....	....	....	55	55
3	**Calvary**—J. C. Daniels	Ran 6	2693	2592	1346	6509	6300	6300	....	....	222	222	90	90	1156	1156	190	190	180	....	1280	1280	1280
4	**Central**—W. C. Leonard	Ran 8	1019	....	7042	28813	8925	8925	525	....	698	700	284	284	3641	3640	599	600	255	....	4036	4036	4036
5	**First**—A. J. Cox	Ran 16	5690	9000	2815	37640	9500	9500	1500	....	1010	1010	411	412	5264	5266	867	868	280	....	5834	5834	5832
6	**Giles-Charlotte-Mt. Shepherd**—H. S. Carter		854	700	1529	2546	6000	6000	....	....	160	160	65	65	836	836	138	138	174	....	927	927	927
	Charlotte	Ran 10	854	200	209	271	1812	1812	....	....	44	44	17	18	225	227	37	37	53	....	....	253	252
	Gile's Chapel	Ran 21	....	300	802	970	2326	2326	....	....	69	69	29	28	365	363	60	60	67	....	....	401	402
	Mt. Shepherd	Ran 36	....	200	518	1305	1862	1862	....	....	47	47	19	19	246	246	41	41	54	....	....	273	273
7	**Grace-New Union**—L. R. Hunt		1350	2500	1425	2103	2800	2800	....	....	109	109	44	44	565	565	93	93	75	....	627	627	627
	Grace	Ran 22	1350	2500	1052	866	1400	1400	....	....	57	57	23	23	294	294	48	48	39	....	....	326	326
	New Union	Ran 44	....	....	373	1237	1400	1400	....	....	52	52	21	21	271	271	45	45	36	....	....	301	301
8	**West Bend**—F. D. Beaty	Ran 61	5700	1770	1145	4119	5500	5500	700	....	165	165	67	67	861	861	143	143	165	....	954	954	954
9	**West Chapel-West Side**—J. C. Stokes, Jr.		3360	285	358	1248	3200	3200	200	....	90	90	36	36	468	468	78	78	90	....	518	518	518
	West Chapel	Ran 62	3130	285	291	1004	1920	1920	200	....	54	54	22	22	281	281	47	47	54	....	....	311	311
	West Side	Ran 63	230	....	67	244	1280	1280	....	....	36	36	14	14	187	187	31	31	36	....	....	207	207
10	**Bethany-Gray's Chapel**—M. W. Heckard, Jr.		8341	1316	1995	4879	6300	6300	....	....	259	259	106	106	1353	1353	223	223	168	....	1500	1500	1500
	Bethany	Ran 2	8341	914	1037	2656	3150	3150	....	....	129	129	53	53	677	676	111	111	84	....	....	750	750
	Gray's Chapel	Ran 23	....	402	958	2223	3150	3150	....	....	130	130	53	53	676	677	112	112	84	....	....	750	750
11	**Bunker Hill-Sandy Ridge**—W. C. Crummett.		3721	2060	2281	4413	5350	5350	....	200	175	160	71	65	910	910	150	138	158	....	1009	1009	927
	Bunker Hill	For 7	....	978	1235	2987	2700	2700	....	....	88	80	35	33	455	455	75	69	79	....	....	504	464
	Sandy Ridge	Gui 52	3721	1082	1046	1426	2650	2650	....	....	87	80	36	32	455	455	75	69	79	....	....	505	463
12	**Cedar Falls-Central Falls**—Dewey Bailey		....	2029	798	1218	5300	5300	....	....	156	156	63	63	812	812	134	134	159	....	900	900	900
	Cedar Falls	Ran 7	....	980	450	595	2770	2770	....	....	88	88	36	36	440	440	75	75	87	....	....	495	495
	Central Falls	Ran 9	....	1049	348	623	2530	2530	....	....	68	68	27	27	372	372	59	59	72	....	....	405	405
13	**Coleridge**—R. G. Steed, Jr.		811	282	1921	2197	5500	5501	....	....	203	203	83	83	1058	1057	174	173	150	....	1172	1172	1172
	Concord	Ran 11	811	282	879	1009	1839	1840	....	....	68	68	28	28	354	354	58	58	50	....	....	392	392
	Maple Springs	Ran 29	....	....	625	284	1458	1458	....	....	54	54	22	22	280	280	46	46	40	....	....	311	311
	Mt. Olivet	Ran 34	....	....	195	544	924	924	....	....	34	34	14	14	178	178	29	29	25	....	....	197	197
	Rehoboth	Ran 55	....	....	222	360	1279	1279	....	....	47	47	19	19	246	245	41	40	35	....	....	272	272

14 **Fairfield-Randolph Hills**—Zeno Wright		500	607	816	2484	5500	5500	....	....	152	152	61	61	787	787	130	130	150	....	872	872	872
Fairfield	Gui 14	....	312	559	1839	3500	3500	....	....	126	126	50	50	653	653	107	107	105	....	....	723	723
Randolph Hills	Ran 67	500	295	257	645	2000	2000	....	....	26	26	11	11	134	134	23	23	45	....	....	149	149
15 **Fairview**—C. B. Walker	Ran 14	3997	2840	484	850	1600	1600	800	....	70	70	29	29	369	369	61	61	....	....	409	409	409
16 **Franklinville**—W. H. Dingus	Ran 20	....	801	500	1478	5650	5650	....	....	160	160	65	65	836	836	138	138	162	....	927	927	927
High Point:																							
17 **Calvary**—G. R. Barringer	Gui 8	7929	1500	2900	7864	7150	7150	....	....	335	335	136	136	1748	1748	288	288	189	....	1935	1935	1935
18 **College Village**—E. G. Needham	Gui 66	8796	150	600	2700	5600	5600	....	....	90	90	36	36	468	468	78	78	162	....	518	518	518
19 **First**—E. H. Nease, Jr.	Gui 15	47920	11000	4750	41900	10200	16000	....	....	1124	1124	457	457	5855	5855	964	964	444	....	6489	6489	6489
20 **Highland**—T. G. Madison	Gui 26	....	....	913	2809	5300	5300	....	87	137	137	56	56	713	713	118	118	169	....	791	791	791
21 **Lebanon**—G. W. Bumgarner	Gui 31	8986	3561	3113	10137	7500	7500	....	....	307	307	125	125	1599	1599	263	263	198	....	1772	1772	1772
22 **Main Street**—O. D. Smith	Gui 33	....	1252	2893	14090	8000	8000	200	800	552	552	224	224	2878	2878	474	474	240	75	3190	3190	3190
23 **Mitchell's Grove**—J. S. Johnson .	Gui 34	....	1310	688	3987	5400	5400	....	500	170	170	69	69	886	886	146	146	150	....	981	981	981
24 **Montlieu Ave.**—L. R. Akers	Gui 35	6840	1210	1144	4628	7300	7300	....	72	250	250	102	102	1304	1304	215	215	216	....	1444	1444	1444
25 **Northwood**—J. B. Davis	Gui 43	2700	651	576	2028	5800	5800	....	....	47	47	19	19	246	246	41	41	168	....	273	273	273
26 **Oakview**—H. F. Flowers	Gui 46	18900	5970	6794	5524	7400	7400	....	....	288	288	117	117	1501	1501	247	247	198	....	1664	1664	1664
27 **Rankin Memorial**—C. C. Murray .	Gui 50	....	9870	2426	3268	6600	6600	....	....	226	226	92	92	1180	1180	195	195	180	....	1309	1309	1309
28 **St. Timothy**—Rudy Smith	Gui 55	303	270	268	697	1380	1380	....	....	28	28	12	12	148	148	24	24	....	....	163	163	163
29 **Ward Street**—R. E. Kaylor	Gui 61	7230	....	1355	5094	6500	6500	....	....	255	255	104	104	1329	1329	219	219	180	....	1472	1472	1472
30 **Welch Mem.**—J. B. Yarborough .	Gui 62	10400	518	1131	7342	6500	6500	....	....	208	208	84	84	1082	1082	178	178	195	....	1200	1200	1200
31 **Wesley Mem.**—J. G. Huggin ...	Gui 63	13296	578261	44494	97940	13000	19350	3000	....	2581	2581	1049	1049	13457	13457	2216	2216	550	....	14911	14911	14911
32 **Jamestown**—F. B. Cook	Gui 28	3000	11368	1898	17460	8000	8000	....	....	311	311	127	127	1624	1624	267	267	225	....	1800	1800	1800
33 **Julian**—Manuel Wortman		12778	460	1005	1436	4000	4000	1300	500	156	156	63	63	812	812	134	134	87	....	900	900	900
Bethel	Ran 4	....	....	318	123	1500	1500	242	250	58	59	24	23	304	305	50	50	32	....	....	338	338
Julian	Gui 30	12778	385	310	853	1000	1000	567	250	39	39	16	16	203	203	34	34	22	....	....	225	225
Shiloh	Ran 58	....	75	377	460	1500	1500	491	....	59	58	23	24	305	304	50	50	33	....	....	337	337
34 Liberty: **First**—C. W. Avett		2016	1373	808	5492	7300	7300	....	650	293	293	119	119	1525	1525	252	252	208	....	1690	1690	1690
First	Ran 17	2016	1373	808	5492	7000	7000	....	350	293	293	119	119	1525	1525	252	252	208	....	....	1690	1690
Liberty Grove	Ran 28	....	....	....	....	300	300	....	300	....	....	....	....	....	....	....	....	....	....	....	....	....
35 **Liberty Circuit**—W. H. VonCannon		214	5026	852	3814	4600	4600	....	300	109	109	44	44	565	565	93	93	138	....	627	627	627
Bethany	Ran 3	....	525	383	1368	1500	1500	....	100	38	38	15	15	197	197	32	32	48	....	....	219	219
Randolph	Ran 54	....	4181	89	332	600	600	....	....	17	17	6	6	84	84	15	15	21	....	....	94	94
Staley	Ran 59	214	....	224	1397	1600	1600	....	100	27	27	12	12	142	142	23	23	34	....	....	157	157
White's Chapel	Ran 64	....	320	156	715	900	900	....	100	27	27	11	11	142	142	23	23	35	....	....	157	157
36 **Mt. Vernon**—R. M. Kitley		730	....	1684	2919	4550	4550	900	....	180	180	73	73	935	935	154	154	137	....	1036	1036	1036
Ebenezer	Ran 12	730	....	383	289	1001	1001	225	....	39	39	16	16	206	206	34	34	30	....	....	228	228
Mt. Gilead	Ran 32	....	....	325	116	1001	1001	225	....	39	39	16	16	206	206	34	34	30	....	....	228	228
Mt. Pleasant	Ran 35	....	....	385	850	1001	1001	225	....	39	39	16	16	206	206	34	34	30	....	....	228	228
Mt. Vernon	Ran 38	....	....	591	1664	1547	1547	225	....	63	63	25	25	317	317	52	52	47	....	....	352	352
37 **Oakdale-Burnett's Chapel**—T. P. Starnes ...		....	2045	1110	5592	4400	4400	1200	400	198	198	81	81	1033	1033	170	170	144	....	1145	1145	1145
Burnett's Chapel	Gui 6	....	14	607	2178	1800	1800	600	....	90	90	36	36	468	468	78	78	65	....	....	518	518
Oakdale	Gui 44	....	2031	503	3414	2600	2600	600	....	108	108	45	45	565	565	92	92	79	....	....	627	627
38 **Old Union-Mt. Lebanon**—B. T. McKinney ...		9610	371	925	4713	5800	5800	....	98	152	152	61	61	787	787	130	130	168	....	872	872	872
Mt. Lebanon	Ran 33	9610	95	629	3692	3480	3480	....	98	91	91	37	36	472	473	78	78	100	....	....	523	522
Old Union	Ran 47	....	276	296	1021	2320	2320	....	....	61	61	24	25	315	314	52	52	68	....	....	349	350
Ramseur:																							
39 **Jordan Memorial**—R. E. Early ...	Ran 25	....	3980	1912	3538	5700	5700	900	....	240	240	98	98	1255	1255	207	207	172	....	1390	1390	1390
40 Randleman: **First**—H. G. Long, Jr. .	Ran 18	2400	10175	1127	10244	6200	6200	....	....	330	330	134	134	1723	1723	284	284	177	....	1908	1908	1908
41 **Randleman Circuit**—E. S. Cook		1363	521	1390	3714	5454	5454	....	....	245	245	100	100	1279	1279	211	211	159	....	1418	1418	1418
Level Cross	Ran 26	....	....	600	558	1767	1667	....	....	78	78	31	31	410	410	67	67	53	....	....	454	454
New Salem	Ran 43	....	521	445	2215	1920	1920	....	....	108	108	45	45	563	563	93	93	53	....	....	624	624
Worthville	Ran 65	1363	....	345	941	1767	1767	....	....	59	59	24	24	306	306	51	51	53	....	....	340	340

HIGH POINT DISTRICT—Table 2-A (Continued)

List Number	CHARGE, CHURCH AND PASTOR	Research Number	LOCAL CHURCH EXP.				MINISTERIAL SUPPORT												66	67	BENEVOLENCES		
			51 Paid on Principal and Interest on Old Indebtedness, Loans, Mortgages, Etc.	52 Paid for Buildings and Improvements (Not Inc. Loans, Mortgages, Etc.)	53 Paid for Church School Lesson Materials, Supplies, Administration, etc.	54 Paid Other Current Expenses, Etc.	55a Pastor's Salary Claim	56c Total Paid Pastor and Associate(s)	57c Total Travel Allowance Paid	58c Total Utilities Paid	59a Dist. Superintendent's Fund—Apportioned	59b Dist. Superintendent's Fund—Paid	60a Episcopal Fund—Apportioned	60b Episcopal Fund—Paid	61a Conference Claimants' Fund—Apportioned	61b Conference Claimants' Fund—Paid	62a Minimum Salary Fund—Apportioned	62b Minimum Salary Fund—Paid	Jurisdictional, Area, Conf. and District Administration Funds Paid	Interdenominational Co-operation Fund Paid	World Service and Conf. Benevolences Apportioned	World Service and Conf. Benevolences Accepted	World Service and Conf. Benevolences Paid
42	**Seagrove**—T. F. Prichard		....	2700	599	789	4050	4050	....	....	122	122	50	50	640	640	105	105	119	....	709	709	709
	Mt. Zion	Ran 40	....	713	126	256	810	810	....	....	24	24	10	10	128	128	21	21	23	....	....	142	142
	Pleasant Hill	Ran 52	....	1610	388	430	1417	1417	....	....	43	43	17	17	224	224	37	37	42	....	....	248	248
	Seagrove	Ran 57	....	377	85	103	1823	1823	....	....	55	55	23	23	288	288	47	47	54	....	....	319	319
43	**South Randolph**—D. L. Baxter		6514	3473	1438	4519	4500	4500	800	....	180	180	73	73	935	935	154	154	129	....	1036	1036	1036
	Flag Springs	Ran 19	6514	928	775	2363	2205	2205	....	....	89	89	36	36	458	458	75	75	63	....	....	507	508
	New Hope	Ran 42	....	2000	498	1514	1575	1575	....	....	63	63	25	25	327	327	54	54	45	....	....	363	362
	Pisgah	Ran 49	....	545	165	642	720	720	....	....	28	28	12	12	150	150	25	25	21	....	....	166	166
44	**Spring Hill**—B. V. Hunter	Dvd 46	11130	885	1157	2558	5400	5400	....	....	170	170	69	69	886	886	146	146	162	....	981	981	981
45	**Trinity: Memorial**—A. W. Moss	Ran 30	12733	1294	631	3849	5600	5600	200	....	193	193	79	79	1009	1009	166	166	159	....	1118	1118	1118
46	**Vickrey**—W. C. Anderson	Gui 60	....	254	719	2887	5500	5500	....	....	170	170	69	69	886	886	146	146	165	....	981	981	981
	Total		248024	687433	119155	393557	275109	287260	12625	3607	13672	13659	5558	5553	71273	71271	11742	11733	8075	75	78978	78978	78895
	Total Last Year		257644	614400	105431	343508	263091	273179	12700	2514	11588	11570	5198	5191	65285	65246	11367	11359	9045	280	77461	77454	77393
	Increase			73033	13724	50049	12018	14081		1093	2084	2089	360	362	5988	6025	375	374			1517	1529	1502
	Decrease		9620						75										970	205			

List Number	CHARGE, CHURCH AND PASTOR	Research Number	BENEVOLENCES 73 World Service Special Gifts	74 General Advance Specials	75 One Great Hour of Sharing	76 Fellowship of Suffering and Service	77 Television-Radio Ministry Fund	78 Methodist Student Day	79 Methodist Youth Fund	80 Race Relations Sunday	OTHER CONFERENCE BENEVOLENCES 83 Christian Education Sunday	84 Operational Expenses: Colleges, Universities, Seminaries	85 Operational Expenses: Wesley Foundations	86 Capital Expenditures: Colleges, Universities, Seminaries and Wesley Foundations	88 Conference Advance Specials	89 Hospitals	90 Homes for Children, Youth and the Aged	91 Commitment Day	92 Methodist Builders Club	93 District Missions	94 All Other Benevolences	95 WSCS (Includ. WSG), Cash Sent to District or Conference Treas.	96 Grand Total Paid (Add Cols. 51-95 Using PAID items only.)
1	**Archdale**—G. C. Starr, Jr.	Ran 1	....	1731	25	50	....	13	50	18	28	1389	....	....	....	62	872	14	200	523	662	767	43517
	Asheboro:																						
2	**Brower's-Legend Park**—B. W. Stamey		....	....	....	....	....	4	....	6	9	434	....	....	....	19	272	4	....	184	113	281	10721
	Brower's Chapel	Ran 5	....	....	....	....	....	4	....	5	8	391	....	....	....	17	245	4	....	184	113	281	9475
	Legend Park	Ran 66	....	....	....	....	....	....	....	1	1	43	....	....	....	2	27	....	....	....	....	....	1246
3	**Calvary**—J. C. Daniels	Ran 6	....	342	....	13	....	10	....	14	20	1020	....	....	20	46	642	10	30	363	302	339	25929
4	**Central**—W. C. Leonard	Ran 8	....	382	....	....	....	28	100	44	64	3212	....	....	....	144	2016	32	467	908	1267	2011	66514
5	**First**—A. J. Cox	Ran 16	....	4800	200	300	....	44	150	62	92	4642	....	....	....	206	2918	48	1145	1363	1206	2775	99764
6	**Giles-Charlotte-Mt. Shepherd**—H. S. Carter		....	80	20	20	20	7	35	10	15	738	....	....	25	33	464	7	84	344	425	238	16494
	Charlotte	Ran 10	....	40	10	10	10	2	....	3	5	201	....	....	....	8	126	2	44	90	125	58	4711
	Gile's Chapel	Ran 21	....	....	....	....	....	3	....	4	6	320	....	....	....	15	202	3	20	148	185	77	6370
	Mt. Shepherd	Ran 36	....	40	10	10	10	2	35	3	4	217	....	....	25	10	136	2	20	106	115	103	5413
7	**Grace-New Union**—L. R. Hunt		....	....	....	....	....	5	....	7	10	499	....	....	....	22	314	5	15	183	822	30	13603
	Grace	Ran 22	....	....	....	....	....	3	....	4	5	260	....	....	....	11	164	3	8	123	490	....	9026
	New Union	Ran 44	....	....	....	....	....	2	....	3	5	239	....	....	....	11	150	2	7	60	332	30	4577
8	**West Bend**—F. D. Beaty	Ran 61	....	150	....	6	....	7	11	10	15	759	....	....	10	34	477	8	5	323	345	118	23567
9	**West Chapel-West Side**—J. C. Stokes, Jr.		....	45	23	18	....	4	....	5	8	412	....	....	29	18	259	4	45	166	166	33	11166
	West Chapel	Ran 62	....	30	23	18	....	2	....	3	5	247	....	....	29	11	155	2	30	110	116	33	8413
	West Side	Ran 63	....	15	....	....	....	2	....	2	3	165	....	....	....	7	104	2	15	56	50	....	2753
10	**Bethany-Gray's Chapel**—M. W. Heckard, Jr.		....	1178	80	40	....	11	50	16	24	1193	....	....	....	53	750	12	391	664	292	541	31735
	Bethany	Ran 2	....	774	80	....	....	6	50	8	12	597	....	....	....	26	375	6	295	324	162	352	20968
	Gray's Chapel	Ran 23	....	404	....	40	....	5	....	8	12	596	....	....	....	27	375	6	96	340	130	189	10767
11	**Bunker Hill-Sandy Ridge**—W. C. Crummett		....	100	....	....	....	7	....	10	14	738	....	....	....	32	512	7	60	200	346	218	22627
	Bunker Hill	For 7	....	50	....	....	....	4	....	5	7	369	....	....	....	16	256	4	30	100	116	111	10248
	Sandy Ridge	Gui 52	....	50	....	....	....	3	....	5	7	369	....	....	....	16	256	3	30	100	230	107	12379
12	**Cedar Falls-Central Falls**—Dewey Bailey		....	110	5	5	5	7	60	10	14	716	....	....	....	32	449	7	90	173	185	295	13732
	Cedar Falls	Ran 7	....	80	5	5	5	4	....	6	8	394	....	....	....	18	247	4	45	173	101	182	7293
	Central Falls	Ran 9	....	30	....	....	....	3	60	4	6	322	....	....	....	14	202	3	45	....	84	113	6439
13	**Coleridge**—R. G. Steed, Jr.		....	350	50	50	25	9	....	12	19	933	....	....	....	42	585	9	120	418	226	402	16800
	Concord	Ran 11	....	150	17	17	8	3	....	4	6	312	....	....	....	15	196	3	75	135	76	199	6987
	Maple Springs	Ran 29	....	80	13	13	7	2	....	3	5	247	....	....	....	12	155	2	....	115	60	36	3870
	Mt. Olivet	Ran 34	....	60	8	8	4	2	....	2	3	157	....	....	....	7	98	2	45	72	38	101	2747
	Rehoboth	Ran 55	....	60	12	12	6	2	....	3	5	217	....	....	....	8	136	2	....	96	52	66	3196

List Number	CHARGE, CHURCH AND PASTOR	Research Number	BENEVOLENCES								OTHER CONFERENCE BENEVOLENCES													99
			73 World Service Special Gifts	74 General Advance Specials	75 One Great Hour of Sharing	76 Fellowship of Suffering and Service	77 Television-Radio Ministry Fund	78 Methodist Student Day	79 Methodist Youth Fund	80 Race Relations Sunday	83 Christian Education Sunday	84 Operational Expenses: Colleges, Universities, Seminaries	85 Operational Expenses: Wesley Foundations	86 Capital Expenditures: Colleges, Universities, Seminaries and Wesley Foundations	88 Conference Advance Specials	89 Hospitals	90 Homes for Children, Youth and the Aged	91 Commitment Day	92 Methodist Builders Club	93 District Missions	94 All Other Benevolences	95 WSCS (Includ. WSG), Cash Sent to District or Conference Treas.	Grand Total Paid (Add Cols. 51-95 Using PAID items only.)
14	**Fairfield-Randolph Hills**—Zeno Wright		....	135	10	10	10	6	18	9	14	694	....	....	....	31	437	7	30	226	227	477	14400
	Fairfield	Gui 14	....	100	5	5	5	5	18	7	11	576	....	....	....	25	362	5	15	178	159	352	9802
	Randolph Hills	Ran 67	....	35	5	5	5	1	....	2	3	118	....	....	....	6	75	2	15	48	68	125	4598
15	**Fairview**—C. B. Walker	Ran 14	....	45	....	15	....	3	....	4	7	325	....	....	....	15	205	3	....	168	....	60	12359
16	**Franklinville**—W. H. Dingus	Ran 20	....	210	52	52	....	7	....	10	15	738	....	....	70	33	464	7	180	200	176	216	13147
	High Point:																						
17	**Calvary**—G. R. Barringer	Gui 8	....	220	50	20	15	14	60	20	30	1541	....	....	35	69	969	15	195	300	411	648	36586
18	**College Village**—E. G. Needham	Gui 66	....	125	12	11	....	4	77	5	8	412	....	....	....	18	259	4	205	183	249	181	20941
19	**First**—E. H. Nease, Jr.	Gui 15	....	2400	53	116	....	48	200	69	103	5164	....	....	....	231	3244	53	677	1429	5135	2713	158538
20	**Highland**—T. G. Madison	Gui 26	200	50	....	....	....	6	35	8	13	629	....	....	40	28	395	6	30	225	254	262	13274
21	**Lebanon**—G. W. Bumgarner	Gui 31	....	572	115	50	....	13	50	19	28	1410	....	....	25	63	887	14	515	505	1366	1367	44560
22	**Main Street**—O. D. Smith	Gui 33	....	....	....	....	....	23	57	34	51	2538	....	....	46	114	1596	26	280	381	523	1036	41573
23	**Mitchell's Grove**—J. S. Johnson .	Gui 34	....	545	8	....	....	7	25	10	16	781	....	....	25	35	491	8	45	198	638	176	17295
24	**Montlieu Ave.**—L. R. Akers	Gui 35	....	225	73	145	....	11	25	15	23	1150	....	....	....	51	723	12	155	433	465	267	28518
25	**Northwood**—J. B. Davis	Gui 43	....	85	10	10	....	2	....	3	4	217	....	....	....	10	136	2	30	105	....	90	13253
26	**Oakview**—H. F. Flowers	Gui 46	....	1200	....	40	....	12	50	18	26	1323	....	....	....	59	832	13	115	550	707	360	53908
27	**Rankin Memorial**—C. C. Murray .	Gui 50	....	675	43	24	....	10	66	14	21	1041	....	....	....	47	655	10	230	385	430	899	29896
28	**St. Timothy**—Rudy Smith	Gui 55	....	....	....	....	....	1	5	2	3	130	....	....	....	6	82	1	20	....	....	66	3609
29	**Ward Street**—R. E. Kaylor	Gui 61	....	685	50	50	25	11	....	16	23	1171	....	....	....	52	736	12	506	366	342	669	29052
30	**Welch Mem.**—J. B. Yarborough .	Gui 62	....	800	....	....	....	9	25	13	19	955	....	....	....	43	599	10	28	347	286	492	32464
31	**Wesley Mem.**—J. G. Huggin ...	Gui 63	....	4500	....	133	....	111	266	159	237	11867	....	3000	10	531	7462	119	1405	2225	5799	5648	834577
32	**Jamestown**—F. B. Cook	Gui 28	....	1400	30	82	50	13	200	19	29	1432	....	....	100	64	900	14	....	644	265	203	51525
33	**Julian**—Manuel Wortman		....	135	....	....	30	7	....	10	14	716	....	....	19	32	449	7	....	75	197	429	25751
	Bethel	Ran 4	....	45	....	....	10	3	....	4	5	268	....	....	....	12	168	3	....	....	74	145	3977
	Julian	Gui 30	....	45	....	....	10	1	....	3	4	179	....	....	5	8	112	1	....	75	49	114	17288
	Shiloh	Ran 58	....	45	....	....	10	3	....	3	5	269	....	....	14	12	169	3	....	....	74	170	4486
34	Liberty: **First**—C. W. Avett		....	317	50	40	....	13	26	18	27	1345	....	....	....	60	845	13	130	200	339	502	25651
	First	Ran 17	....	317	50	40	....	13	26	18	27	1345	....	....	....	60	845	13	130	200	339	502	25051
	Liberty Grove	Ran 28	....	....	....	....	....	....	....	....	....	....	....	....	....	....	....	....	....	....	....	....	600
35	**Liberty Circuit**—W. H. VonCannon		....	336	....	....	....	5	....	7	10	499	....	....	....	22	314	5	210	253	456	156	18655
	Bethany	Ran 3	....	103	....	....	....	2	....	2	4	175	....	....	....	7	109	2	55	118	365	77	5344
	Randolph	Ran 54	....	25	....	....	....	1	....	1	2	74	....	....	....	3	47	1	....	30	....	....	5723
	Staley	Ran 59	....	139	....	....	....	1	....	2	2	125	....	....	....	6	79	1	110	71	50	54	4572
	White's Chapel	Ran 64	....	69	....	....	....	1	....	2	2	125	....	....	....	6	79	1	45	34	41	25	3016

36 Mt. Vernon—R. W. Kiney	....	140	12	16	....	11	....	11	18	624	....	....	32	31	518	6	....	165	175	202	15476
Ebenezer ..... Ran 12	....	32	6	2	....	2	....	2	4	181	....	....	7	8	114	2	....	25	39	21	3626
Mt. Gilead ..... Ran 32	....	32	....	....	....	2	....	2	4	181	....	....	7	8	114	2	....	25	39	....	2636
Mt. Pleasant ..... Ran 35	7	32	....	....	....	2	....	3	4	181	....	....	7	8	114	2	....	40	39	....	3453
Mt. Vernon ..... Ran 38	....	49	8	14	....	2	....	4	4	281	....	....	11	13	176	2	....	75	58	181	5761
37 Oakdale-Burnett's Chapel—T. P. Starnes ...	....	**926**	**8**	**20**	....	**9**	**9**	**12**	**18**	**911**	....	....	**25**	**41**	**573**	**9**	....	**328**	**442**	**147**	**20996**
Burnett's Chapel ..... Gui 6	....	120	5	10	....	4	8	5	8	412	....	....	....	18	259	4	....	165	202	52	7726
Oakdale ..... Gui 44	....	806	3	10	....	5	1	7	10	499	....	....	25	23	314	9	....	163	240	95	13270
38 Old Union-Mt. Lebanon—B. T. McKinney ...	....	**60**	....	**20**	....	**6**	....	**8**	**14**	**694**	....	....	....	**31**	**437**	**7**	**150**	**230**	**393**	**97**	**25834**
Mt. Lebanon ..... Ran 33	....	60	....	20	....	4	....	5	9	417	....	....	....	18	263	4	135	230	232	24	20325
Old Union ..... Ran 47	....	....	....	....	....	2	....	3	5	277	....	....	....	13	174	3	15	....	161	73	5509
Ramseur:																					
39 Jordan Memorial—R. E. Early ... Ran 25	....	**100**	**50**	**25**	**25**	**10**	**60**	**15**	**23**	**1106**	....	....	....	**49**	**696**	**11**	**245**	**322**	**283**	**845**	**23257**
40 Randleman: **First**—H. G. Long, Jr. . Ran 18	....	**650**	**22**	**41**	....	**14**	....	**20**	**30**	**1519**	....	....	**50**	**68**	**955**	**15**	**350**	**410**	**493**	**774**	**40113**
41 Randleman Circuit—E. S. Cook	**5**	**396**	**19**	**53**	**3**	**11**	**40**	**15**	....	**1102**	....	....	**29**	**50**	**709**	**11**	**115**	**429**	**950**	**131**	**19922**
Level Cross ..... Ran 26	....	161	3	10	3	4	....	6	....	352	....	....	....	17	227	3	100	139	225	....	5268
New Salem ..... Ran 43	....	130	11	38	....	4	40	6	....	485	....	....	....	22	311	5	15	191	525	131	8501
Worthville ..... Ran 65	5	105	5	5	....	3	....	3	....	265	....	....	29	11	171	3	....	99	200	....	6153
42 Seagrove—T. F. Prichard	....	**45**	**18**	....	....	**5**	**22**	**8**	**11**	**564**	....	....	....	**25**	**355**	**6**	**30**	**312**	**1025**	**86**	**12395**
Mt. Zion ..... Ran 40	....	15	18	....	....	1	....	2	2	113	....	....	....	5	71	1	....	100	172	....	2753
Pleasant Hill ..... Ran 52	....	15	....	....	....	2	....	3	4	197	....	....	....	9	124	2	....	123	666	22	5623
Seagrove ..... Ran 57	....	15	....	....	....	2	22	3	5	254	....	....	....	11	160	3	30	89	187	64	4019
43 South Randolph—D. L. Baxter	....	**713**	**37**	**52**	....	**8**	**50**	**11**	**16**	**824**	....	....	....	**37**	**518**	**8**	**130**	**315**	**240**	**92**	**26802**
Flag Springs ..... Ran 19	....	350	20	27	....	4	25	5	8	404	....	....	....	18	254	4	40	155	118	36	15874
New Hope ..... Ran 42	....	363	9	20	....	3	25	4	6	288	....	....	....	13	181	3	75	110	84	56	7983
Pisgah ..... Ran 49	....	....	8	5	....	1	....	2	2	132	....	....	....	6	83	1	15	50	38	....	2945
44 Spring Hill—B. V. Hunter ..... Dvd 46	....	80	....	....	....	**7**	**38**	**10**	**16**	**781**	....	....	....	**35**	**491**	**8**	**70**	**337**	**259**	**310**	**25986**
45 Trinity: Memorial—A. W. Moss .... Ran 30	....	**225**	....	**26**	....	**8**	....	**20**	**18**	**889**	....	....	**25**	**40**	**559**	**9**	**75**	**343**	**283**	**362**	**29933**
46 Vickrey—W. C. Anderson ..... Gui 60	....	**128**	**5**	**20**	....	**7**	**36**	**10**	**16**	**781**	....	....	....	**35**	**491**	**8**	**45**	**255**	**227**	**91**	**13932**
Total	**212**	**27396**	**1132**	**1573**	**208**	**585**	**1896**	**846**	**1231**	**62758**		**3000**	**615**	**2805**	**39512**	**628**	**8848**	**18656**	**29392**	**28142**	**2170357**
Total Last Year	**286**	**28114**	**1432**	**1554**	**176**	**601**	**2170**	**840**	**1260**	**59400**		**3000**	**569**	**2819**	**40481**	**634**	**9636**	**19432**	**23361**	**29173**	**2012398**
Increase				**19**	**32**			**6**		**5358**			**46**						**6031**		**157959**
Decrease	**74**	**718**	**300**			**16**	**274**		**29**					**14**	**969**	**6**	**788**	**776**		**1031**	

MARION DISTRICT—Table 1-A

List Number	CHARGE, CHURCH AND PASTOR	Research Number	CHURCH MEMBERSHIP													CHURCH SCHOOL MEMBERSHIP							
			1 Total Full Members Reported Last Year	2 Rec. this year on Profession of Faith or Restored	3 Received by Transfer from Other Methodist Churches	4 Received from Other Denominations	5 Removed by Transfer to Other Methodist Churches	6 Removed by Q. C. Action or Withdrawn	7 Removed by Transfer to Other Denominations	8 Removed by Death	9 Total Full Members	10 Average Attendance at Sunday Morning Worship Service(s)	11 Baptisms—Infants presented by Parents or Guardians	12 Baptisms—All Others, Children, Youth, Adults	13 Preparatory Members Now on Roll (Baptized Children under 16)	16 Total Officers, Teachers and Other Leaders (Do not include in 17-22)	17 Children—(0-11 Years) in Entire Church School (Except Nursery Home Members)	18 Nursery Home Members	19 Youth (12-18 Years) in entire Church School (Except Youth Home and Ext. Members)	20 Youth Home and Extension Members	21 Adults (19 and older) in entire Church School (Except Adult Home and Ext. Members)	22 Adult Home and Extension Members	23 Total Church School Membership (Add Columns 16-22, inclusive)
1	**Bakersville**—M. W. Edwards		190	....	....	4	2	....	....	....	192	71	2	....	8	13	15	....	27	....	54	....	109
	Bakersville	Mit 1	142	....	....	4	2	....	....	....	144	41	1	....	7	8	10	....	21	....	33	....	72
	Bethlehem	Mit 2	48	....	....	....	....	....	....	....	48	30	1	....	1	5	5	....	6	....	21	....	37
2	**Bethel**—J. H. Deyton	Bur 3	173	8	....	....	1	....	....	4	176	95	....	6	6	12	18	....	35	....	102	....	167
3	**Broad River**—G. A. Carnwright		229	4	1	3	13	3	10	3	208	....	2	1	31	19	27	....	20	5	99	8	178
	Kistler's Chapel	Rut 14	92	....	....	3	3	....	2	2	88	....	1	....	19	9	19	....	13	3	53	3	100
	Tanner's Grove	Rut 25	127	4	1	....	8	....	5	1	118	....	1	1	12	10	8	....	7	2	46	5	78
	Union	Rut 27	10	....	....	....	2	3	3	....	2	....	....	....	....	....	....	....	....	....	....	....	....
4	**Burke-McDowell**—A. R. Freshour		383	9	....	....	....	6	2	10	374	175	1	4	....	36	83	....	53	....	146	....	318
	Bethel	Bur 4	152	3	....	....	....	3	2	4	146	70	....	2	....	9	38	....	28	....	83	....	158
	Pinnacle	McD 13	82	....	....	....	....	3	....	2	77	25	....	....	....	6	10	....	14	....	20	....	50
	Snow Hill	Bur 28	75	4	....	....	....	....	....	2	77	55	1	2	....	17	29	....	8	....	18	....	72
	Trinity	McD 17	74	2	....	....	....	....	....	2	74	25	....	....	....	4	6	....	3	....	25	....	38
5	Caroleen: **First-Avondale**—M. J. Byers		365	7	....	....	4	7	2	....	359	154	7	7	29	38	62	9	33	....	152	9	303
	Avondale	Rut 2	134	1	....	....	4	4	1	....	126	34	3	1	7	5	4	....	4	....	40	4	57
	First	Rut 4	231	6	....	....	....	3	1	....	233	120	4	6	22	33	58	9	29	....	112	5	246
6	**Carson's Chapel-Fairview**—B. H. Metcalf		64	1	....	....	....	....	....	....	65	40	....	....	7	7	19	....	12	....	31	....	69
	Carson's Chapel	McD 2	32	1	....	....	....	....	....	....	33	25	....	....	4	4	9	....	7	....	16	....	36
	Fairview	Bur 10	32	....	....	....	....	....	....	....	32	15	....	....	3	3	10	....	5	....	15	....	33
7	**Cliffside-Chase Wesley**—J. W. Crawley		286	....	3	....	17	....	....	5	267	122	....	....	19	28	48	5	25	13	92	35	246
	Chase Wesley	Rut 29	67	....	....	....	4	....	....	1	62	40	....	....	6	11	12	....	15	4	28	3	73
	Cliffside	Rut 6	219	....	3	....	13	....	....	4	205	82	....	....	13	17	36	5	10	9	64	32	173
8	**Connelly Springs**—Bennie Walters		199	1	....	2	2	....	1	2	197	90	1	3	10	18	22	2	17	....	61	8	128
	Bollinger's Chapel	Bur 6	129	....	....	2	2	....	....	....	129	60	1	....	3	12	18	2	10	....	39	4	85
	Connelly Springs	Bur 8	70	1	....	....	....	....	1	2	68	30	....	3	7	6	4	....	7	....	22	4	43
	Drexel:																						
9	**Bethlehem**—C. R. McKinney	Bur 6	204	5	9	....	4	....	7	....	207	118	2	1	16	21	24	10	32	4	116	3	210
10	**Ebenezer**—B. Huffstetler	McD 7	182	4	4	....	1	....	1	2	186	125	....	3	....	13	35	....	36	....	75	....	159
11	Forest City: **First**—J. D. Murray	Rut 7	717	12	33	7	17	....	19	9	724	250	11	....	71	53	107	....	82	....	191	34	467
12	**Pleasant Grove-Alexander**—C. B. Barr, Jr.		466	7	2	5	7	2	....	9	462	195	8	7	28	22	79	2	63	....	165	23	354
	Alexander	Rut 1	115	5	....	5	7	2	....	2	114	40	....	5	8	6	9	2	13	....	35	3	68
	Pleasant Grove	Rut 19	351	2	2	....	....	....	....	7	348	155	8	2	20	16	70	....	50	....	130	20	286
13	**Friendship-Shady Grove**—G. A. Upton		435	7	2	1	....	....	....	2	443	273	3	7	61	72	118	....	62	18	222	26	518
	Friendship	Bur 13	195	....	1	1	....	....	....	2	195	108	....	....	16	20	47	....	29	8	74	12	190
	Shady Grove	Bur 27	240	7	1	....	....	....	....	....	248	165	3	7	65	52	71	....	33	10	148	14	328

	Gilboa ..... Rut 8	70	....	....	....	5	4	....	3	58	25	....	....	1	3	3	....	2	....	16	2	26
	Gilkey ..... Rut 9	99	3	....	3	1	....	....	1	103	55	....	3	4	14	19	2	15	6	25	6	87
	Thermal City ..... Rut 26	64	3	1	1	....	....	....	1	68	30	....	3	1	5	11	....	7	2	17	2	44
15	**Glen Alpine**—R. L. Carter, Jr. ..... Bur 15	340	5	3	....	....	....	2	4	342	130	1	....	17	21	42	....	29	6	65	6	169
16	**Henrietta-Providence**—E. L. Strickland	274	33	5	10	3	48	4	2	265	121	4	14	6	19	36	....	25	....	128	....	208
	Henrietta ..... Rut 11	78	1	....	....	3	....	1	....	75	26	2	1	2	7	8	....	6	....	24	....	45
	Providence ..... Rut 20	196	32	5	10	....	48	3	2	190	95	2	13	4	12	28	....	19	....	104	....	163
17	**Hildebran**—W. E. Hoyle	230	....	1	....	....	....	1	2	228	132	1	1	38	27	53	13	26	6	95	14	234
	Hildebran ..... Bur 16	167	....	1	....	....	....	1	1	166	80	1	1	26	19	29	7	14	2	57	8	136
	Warlick's Chapel ..... Bur 31	63	....	....	....	....	....	....	1	62	52	....	....	12	8	24	6	12	4	38	6	98
	Marion:																					
18	**Clinchfield**—E. B. Wright ..... McD 3	215	4	....	....	8	....	5	3	203	110	3	4	28	24	46	....	45	....	92	....	207
19	**Cross Mill**—J. C. Singleton	329	2	6	2	10	....	2	2	325	143	1	2	24	35	26	....	37	5	169	5	277
	Cross Mill ..... McD 5	218	1	3	....	3	....	2	....	217	85	....	2	13	20	13	....	28	5	107	4	177
	West Marion ..... McD 18	111	1	3	2	7	....	....	2	108	58	1	....	11	15	13	....	9	....	62	1	100
20	**East Marion**—B. Huffstetler .... McD 6	211	5	2	....	4	....	....	2	212	88	2	5	10	26	35	2	25	4	60	3	155
21	**First**—J. H. Coleman ..... McD 8	635	10	21	4	24	....	1	10	635	242	4	3	64	29	64	11	49	44	173	28	398
22	**St. Mark's**—G. B. Tomlinson	234	5	7	4	5	....	....	2	243	110	....	5	12	21	65	4	22	7	61	8	188
	Concord ..... McD 4	122	3	1	2	....	....	....	1	127	62	....	3	5	10	35	2	10	5	30	5	97
	St. Mark's ..... McD 19	112	2	6	2	5	....	....	1	116	48	....	2	7	11	30	2	12	2	31	3	91
23	**Marion Circuit**—P. E. Nordstrom	304	5	4	1	3	8	1	4	298	150	2	2	25	28	60	3	34	....	140	....	265
	Glenwood ..... McD 9	121	....	1	....	....	2	1	1	118	55	1	....	6	10	20	1	10	....	56	....	97
	Pleasant Grove ..... McD 14	33	5	....	....	2	....	....	1	35	30	....	2	....	6	9	1	5	....	20	....	41
	Providence ..... McD 16	150	....	3	1	1	6	....	2	145	65	1	....	19	12	31	1	19	....	64	....	127
24	**Mill Spring**—Paul Kale	225	....	2	....	2	....	....	2	223	160	1	....	4	29	47	7	59	7	107	4	260
	Bethlehem ..... Pol 1	54	....	....	....	1	....	....	....	53	30	1	....	1	8	12	1	15	2	22	....	61
	Gray's Chapel ..... Pol 2	26	....	....	....	1	....	....	....	25	20	....	....	....	7	2	....	7	2	16	....	35
	Lebanon ..... Pol 3	60	....	2	....	....	....	....	2	60	47	....	....	2	7	9	....	12	1	33	....	62
	Manus Chapel ..... Pol 4	....	....	....	....	....	....	....	....	....	....	....	....	....	....	....	....	....	....	....	....	....
	New Hope ..... Pol 5	85	....	....	....	....	....	....	....	85	63	....	....	1	7	24	6	25	2	36	2	102
	Morganton:																					
25	**First**—W. J. Huneycutt ..... Bur 11	1369	32	27	8	18	1	9	18	1390	421	8	5	161	103	203	51	185	22	261	120	945
26	**North**—W. N. Blanton, Jr. ..... Bur 23	341	1	3	....	10	2	4	3	326	104	....	....	10	21	58	4	28	1	105	3	220
27	**Salem**—J. E. Davis, Jr. ..... Bur 26	317	6	3	1	2	....	1	....	324	136	5	6	39	33	74	2	25	5	144	3	286
28	**St. Luke's-Zion**—T. A. Summey, Jr.	166	5	7	3	1	....	4	1	175	97	3	7	27	22	35	3	21	7	73	11	172
	St. Luke's ..... Bur 29	48	3	2	2	....	....	....	....	55	25	....	5	9	5	16	....	3	....	27	....	51
	Zion ..... Bur 32	118	2	5	1	1	....	4	1	120	72	3	2	18	17	19	3	18	7	46	11	121
29	**St. Matthews-Zion Mem.**—R. J. Essary ...	408	18	2	....	2	....	2	2	422	210	3	6	24	32	93	46	42	....	166	....	379
	St. Matthews ..... Bur 30	257	15	2	....	1	....	2	1	270	150	2	6	15	22	76	31	30	....	104	....	263
	Zion Memorial ..... Bur 33	151	3	....	....	1	....	....	1	152	60	1	....	9	10	17	15	12	....	62	....	116
30	**Morganton Circuit**—C. M. Benfield	341	9	1	5	5	....	2	5	344	147	1	9	....	24	80	....	59	....	192	....	355
	Denton's Chapel ..... Bur 9	72	1	....	4	1	....	....	2	74	55	1	1	....	5	36	....	21	....	59	....	121
	Gilboa ..... Bur 14	1	....	....	....	....	....	....	....	1	....	....	....	....	....	....	....	....	....	....	....	....
	Mt. Pleasant ..... Bur 22	112	5	1	1	3	....	1	2	113	35	....	5	....	12	25	....	23	....	65	....	125
	Oak Forest ..... Bur 24	156	3	....	....	1	....	1	1	156	57	....	3	....	7	19	....	15	....	68	....	109
31	**Mt. Harmony**—B. W. Moody	221	6	1	....	5	3	2	2	216	120	2	....	61	31	54	....	38	....	81	....	204
	Burke's Chapel ..... Bur 7	101	....	....	....	1	3	....	2	95	55	1	....	38	19	28	....	22	....	29	....	98
	Mt. Harmony ..... Bur 21	120	6	1	....	4	....	2	....	121	65	1	....	23	12	26	....	16	....	52	....	106
32	**Mount Hebron**—W. F. Lee	268	12	....	2	....	....	2	1	279	....	....	3	10	20	62	5	51	....	106	6	250
	Centennial ..... Rut 5	73	3	....	....	....	....	2	1	73	....	....	....	3	5	14	1	10	....	26	3	58
	Mount Hebron ..... Rut 15	114	5	....	2	....	....	....	....	121	....	....	3	3	8	26	3	17	....	45	1	97
	Pisgah ..... Rut 18	81	4	....	....	....	....	....	....	85	....	....	....	4	7	22	1	24	....	35	2	95
33	**Nebo-Pleasant Hill**—Paul Heafner	179	2	2	....	2	1	2	3	175	77	....	....	13	18	31	....	49	....	82	10	190
	Nebo ..... McD 11	111	2	....	....	1	....	....	3	109	47	....	....	7	9	12	....	20	....	51	10	102
	Pleasant Hill ..... McD 15	68	....	2	....	1	1	2	....	66	30	....	....	6	9	19	....	29	....	31	....	88

MARION DISTRICT—Table 1-A (Continued)

List Number	CHARGE, CHURCH AND PASTOR	Research Number	CHURCH MEMBERSHIP													CHURCH SCHOOL MEMBERSHIP							
			1 Total Full Members Reported Last Year	2 Rec. this year on Profession of Faith or Restored	3 Received by Transfer from Other Methodist Churches	4 Received from Other Denominations	5 Removed by Transfer to Other Methodist Churches	6 Removed by Q. C. Action or Withdrawn	7 Removed by Transfer to Other Denominations	8 Removed by Death	9 Total Full Members	10 Average Attendance at Sunday Morning Worship Service(s)	11 Baptisms—Infants presented by Parents or Guardians	12 Baptisms—All Others, Children, Youth, Adults	13 Preparatory Members Now on Roll (Baptized Children under 16)	16 Total Officers, Teachers and Other Leaders (Do not include in 17-22)	17 Children—(0-11 Years) in Entire Church School (Except Nursery Home Members)	18 Nursery Home Members	19 Youth (12-18 Years) in entire Church School (Except Youth Home and Ext. Members)	20 Youth Home and Extension Members	21 Adults (19 and older) in entire Church School (Except Adult Home and Ext. Members)	22 Adult Home and Extension Members	23 Total Church School Membership (Add Columns 16-22, inclusive)
34	**Oak Grove-Salem**—R. W. Hurley		**403**	**1**	**7**	**3**	**8**	**3**	**1**	**5**	**397**	**195**	....	**1**	**19**	**25**	**59**	**2**	**38**	**2**	**191**	**8**	**325**
	Oak Grove	Rut 17	256	1	7	3	7	3	1	4	252	118	....	1	9	13	40	1	22	1	115	6	198
	Salem	Rut 22	147	....	....	....	1	....	....	1	145	77	....	....	10	12	19	1	16	1	76	2	127
35	**Oak Hill**—Neil E. Smith	Bur 25	**275**	**6**	**2**	**3**	**1**	....	**2**	**2**	**281**	**117**	**3**	**1**	**38**	**28**	**56**	**2**	**21**	....	**128**	**2**	**237**
36	**Old Fort**—J. F. Edwards		**229**	**4**	**2**	**2**	**3**	**8**	....	**7**	**219**	**82**	**3**	**6**	**15**	**20**	**40**	**6**	**28**	**4**	**54**	**12**	**164**
	Bethel	McD 1	54	1	....	2	....	....	....	2	55	25	2	3	5	10	20	....	8	....	4	2	44
	Old Fort	McD 12	175	3	2	....	3	8	....	5	164	57	1	3	10	10	20	6	20	4	50	10	120
37	**Red Hill-Tipton Hill**—B. Proffitt		**272**	**6**	....	**4**	**2**	....	....	**3**	**277**	**101**	....	**6**	**16**	**16**	**20**	....	**24**	....	**59**	....	**119**
	Dayton Bend	Yan 6	94	1	....	2	....	....	....	1	96	39	....	....	6	6	10	....	10	....	16	....	42
	Kona	Mit 3	13	....	....	....	....	....	....	....	13	....	....	....	....	....	....	....	....	....	....	....	....
	Red Hill	Mit 5	81	5	....	2	....	....	....	1	87	41	....	6	6	6	10	....	12	....	21	....	49
	Tipton Hill	Mit 7	84	....	....	....	2	....	....	1	81	21	....	....	4	4	....	....	2	....	22	....	28
	Rutherford College:																						
38	**Abernethy Mem.**—W. R. Jacks	Bur 1	**284**	**3**	**3**	**3**	**3**	**1**	**1**	**4**	**284**	**109**	**3**	....	**39**	**19**	**41**	....	**29**	....	**60**	....	**149**
39	**Rutherfordton**—D. G. Bridger		**505**	**4**	**24**	**4**	**9**	**1**	**2**	**5**	**520**	**275**	**5**	**3**	**55**	**28**	**82**	**7**	**59**	**7**	**160**	**24**	**367**
40	**Spindale**—J. S. Jordan	Rut 23	**443**	**11**	**4**	**2**	**4**	**2**	**4**	....	**450**	**142**	**5**	**6**	**66**	**31**	**79**	**8**	**57**	....	**171**	**41**	**387**
41	**Spruce Pine**—L. D. Ellis		**312**	**2**	**5**	**6**	**9**	....	**5**	**1**	**310**	**164**	**2**	....	**35**	**21**	**36**	**8**	**24**	....	**103**	**28**	**220**
	Penland	Mit 4	19	....	....	....	....	....	....	....	19	16	....	....	3	4	1	4	....	....	11	4	24
	Spruce Pine	Mit 6	293	2	5	6	9	....	5	1	291	148	2	....	32	17	35	4	24	....	92	24	196
42	**Sunshine**—J. R. Little		**355**	**9**	**2**	**1**	**5**	....	....	**7**	**355**	**226**	**4**	**9**	**23**	**54**	**85**	....	**63**	....	**179**	....	**381**
	Cedar Grove	Rut 4	117	2	2	....	2	....	....	1	118	60	2	2	12	18	25	....	16	....	60	....	119
	Golden Valley	Rut 10	63	4	....	....	2	....	....	1	64	41	....	4	....	6	18	....	9	....	25	....	58
	Hollis	Rut 12	8	....	....	....	....	....	....	1	7	....	....	....	....	....	....	....	....	....	....	....	....
	Hopewell	Rut 13	101	1	....	1	....	....	....	3	100	65	2	1	7	10	22	....	12	....	49	....	93
	Sunshine	Rut 24	66	2	....	....	1	....	....	1	66	60	....	2	4	20	20	....	26	....	45	....	111
43	**Table Rock**—Clay Morgan		**251**	**2**	**1**	**2**	**3**	**3**	....	**2**	**248**	**108**	**2**	....	**36**	**24**	**50**	**3**	**33**	**2**	**87**	**5**	**204**
	Arney's Chapel	Bur 2	27	....	1	1	....	....	....	1	28	20	1	....	4	4	6	....	3	....	14	....	27
	Linville	Bur 28	96	....	....	....	....	....	....	1	95	48	....	....	18	11	22	3	18	2	36	5	97
	Mountain Grove	Bur 20	128	2	....	1	3	3	....	....	125	40	1	....	14	9	22	....	12	....	37	....	80
44	Valdese: **First**—L. D. Wilkinson	Bur 12	**456**	**5**	**5**	**1**	**17**	**2**	**3**	**3**	**442**	**190**	**5**	**2**	**64**	**35**	**72**	**19**	**60**	....	**113**	....	**299**
	Total		**14518**	**284**	**207**	**97**	**242**	**105**	**104**	**158**	**14497**	**6225**	**110**	**151**	**1271**	**1238**	**2474**	**236**	**1806**	**177**	**5169**	**497**	**11597**
	Total Last Year		**14444**	**305**	**239**	**95**	**245**	**62**	**98**	**160**	**14518**	**5283**	**116**	**184**	**1266**	**1196**	**2491**	**209**	**1927**	**288**	**5151**	**296**	**11558**
	Increase		**74**			**2**		**43**	**6**			**942**			**5**	**42**		**27**			**18**	**201**	**39**
	Decrease			**21**	**32**		**3**			**2**	**21**		**6**	**33**			**17**		**121**	**111**			

List Number	CHARGE, CHURCH AND PASTOR	Research Number	CHURCH SCHOOLS: ATTENDANCE: 24 Average Attendance at Sunday School (all ages)	25 Av. Attendance Methodist Sunday Evening Fellowship (all ages)	26 Average Attendance Add'l Sessions—Children	27 Av. Att. MYF Sunday Evening Meetings (include also in col. 25)	28 Av. Attendance Adults in Ch. Sch. Mtgs. other than Sunday School	ADDITIONAL INFORMATION: 31 Number of Church Schools on Charge	32 Methodist Pupils and Constituents in Vacation Church Schools	33 Church School Members Joining the Church on Profession of Faith	34 No. Classes or Groups in Church School	35 No. of Classes or Groups Using Amp. Methodist Lesson Materials	36 Church School Offering for World Service and Conf. Benevolences	W.S.C.S.: 37 Membership (inc. W.S.C.)	38 Amount Paid for Local Church and Community Work	40 Membership in Methodist Men's Clubs	41 Number "Together" Subscriptions	42 Number of Organized Churches	PROPERTY AND OTHER ASSETS: 44 Estimated Value of Church Buildings, Equipment & Land	45 Estimated Value of Parsonages, Furniture, and Land	46 Estimated Value of Other Assets (cash, bonds, other property, etc.)	47 Indebtedness on Items 44, 45, 46	48 Other Indebtedness
1	**Bakersville**—M. W. Edwards		68	....	....	....	12	2	12	1	8	5	600	22	88	....	4	2	55000	15000	2000	295	....
	Bakersville	Mit 1	39	....	....	....	12	1	12	1	5	5	500	22	88	....	4	1	40000	15000	2000	295	....
	Bethlehem	Mit 2	29	....	....	....	....	1	....	....	8	....	100	....	....	....	....	1	15000	....	....	....	....
2	**Bethel**—J. H. Deyton	Bur 3	103	6	28	6	16	1	26	8	10	10	....	26	515	14	7	1	77000	20300	....	3500	....
3	**Broad River**—G. A. Carnwright		94	22	....	22	55	2	46	....	16	16	....	23	10	....	10	2	173000	36000	10000	9158	....
	Kistler's Chapel	Rut 14	49	22	....	22	30	1	28	....	8	8	....	11	....	....	5	1	40000	18000	10000	2050	....
	Tanner's Grove	Rut 25	45	....	....	....	25	1	18	....	8	8	....	12	10	....	5	1	133000	18000	....	7108	....
	Union	Rut 27	....	....	....	....	....	....	....	....	....	....	....	....	....	....	....	....	....	....	....	....	....
4	**Burke-McDowell**—A. R. Freshour		186	27	....	27	....	4	159	8	23	20	....	57	821	....	....	4	240000	10000	....	....	....
	Bethel	Bur 4	76	7	....	7	....	1	58	2	8	5	....	18	26	....	....	1	50000	3300	....	....	....
	Pinnacle	McD 13	30	....	....	....	....	1	25	....	5	5	....	14	593	....	....	1	70000	1300	....	....	....
	Snow Hill	Bur 28	60	20	....	20	....	1	56	4	7	7	....	16	147	....	....	1	60000	2300	....	....	....
	Trinity	McD 17	20	....	....	....	....	1	20	2	3	3	....	9	55	....	....	1	60000	3100	....	....	....
5	Caroleen: **First-Avondale**—M. J. Byers		197	....	....	27	....	2	50	7	17	17	....	40	231	22	9	2	215500	25000	....	55000	....
	Avondale	Rut 2	27	....	....	....	....	1	....	1	4	4	....	14	149	....	....	1	80500	....	....	....	....
	First	Rut 4	170	....	....	27	....	1	50	6	13	13	....	26	82	22	9	1	135000	25000	....	55000	....
6	**Carson's Chapel-Fairview**—B. H. Metcalf		40	....	....	....	....	....	23	....	5	4	512	....	194	....	....	....	13000	....	....	....	....
	Carson's Chapel	McD 2	25	....	....	....	....	....	23	....	3	2	211	....	151	....	....	....	10000	....	....	....	....
	Fairview	Bur 10	15	....	....	....	....	....	....	....	2	2	301	....	143	....	....	....	3000	....	....	....	....
7	**Cliffside-Chase Wesley**—J. W. Crawley		119	....	....	9	26	2	15	....	14	13	....	40	1563	....	12	2	175500	33500	....	5270	....
	Chase Wesley	Rut 29	42	....	....	9	12	1	....	....	5	5	....	14	178	....	2	1	55500	....	....	....	....
	Cliffside	Rut 6	77	....	....	....	14	1	15	....	9	8	....	26	1385	....	10	1	120000	33500	....	5270	....
8	**Connelly Springs**—Bennie Walters		85	....	....	....	12	2	54	....	15	15	....	37	205	....	4	2	67000	18000	3403	....	....
	Bollinger's Chapel	Bur 6	62	....	....	....	12	1	35	....	9	9	....	23	97	....	3	1	32000	9000	3403	....	....
	Connelly Springs	Bur 8	23	....	....	....	....	1	19	....	6	6	....	14	108	....	1	1	35000	9000	....	....	....
	Drexel:																						
9	**Bethlehem**—C. R. McKinney	Bur 6	84	18	....	6	....	1	36	4	9	11	....	37	....	22	10	1	60000	22000	2300	....	....
10	**Ebenezer**—B. Huffstetler	McD 7	115	....	....	17	....	1	59	3	13	13	....	11	718	....	....	1	25000	12000	400	....	....
11	Forest City: **First**—J. D. Murray	Rut 7	222	....	....	40	50	1	85	11	21	21	....	122	225	....	50	1	460000	25000	....	22400	....
12	**Pleasant Grove-Alexander**—C. B. Barr, Jr.		170	....	....	15	....	2	75	7	18	18	....	58	550	30	18	2	260000	40000	....	55000	....
	Alexander	Rut 1	30	....	....	....	....	1	....	5	6	6	....	12	50	....	3	1	75000	....	....	....	....
	Pleasant Grove	Rut 19	140	....	....	15	....	1	75	2	12	12	....	46	500	30	15	1	185000	40000	....	55000	....
13	**Friendship-Shady Grove**—G. A. Upton		280	25	....	25	....	2	....	7	20	20	....	34	268	....	12	2	226000	14000	....	69000	....
	Friendship	Bur 13	110	15	....	15	....	1	....	....	9	9	....	14	124	....	6	1	135000	7000	....	45000	....
	Shady Grove	Bur 27	170	10	....	10	....	1	....	7	11	11	....	20	144	....	6	1	91000	7000	....	24000	....

MARION DISTRICT—Table 1-B (Continued)

List Number	CHARGE, CHURCH AND PASTOR	Research Number	CHURCH SCHOOLS: ATTENDANCE: 24 Average Attendance at Sunday School (all ages)	25 Av. Attendance Methodist Sunday Evening Fellowship (all ages)	26 Average Attendance Add'l Sessions—Children	27 Av. Att. MYF Sunday Evening Meetings (include also in col. 25)	28 Av. Attendance Adults in Ch. Sch. Mtgs. other than Sunday School	ADDITIONAL INFORMATION: 31 Number of Church Schools on Charge	32 Methodist Pupils and Constituents in Vacation Church Schools	33 Church School Members Joining the Church on Profession of Faith	34 No. Classes or Groups in Church School	35 No. of Classes or Groups Using App. Methodist Lesson Materials	36 Church School Offering for World Service and Conf. Benevolences	W.S.C.S.: 37 Membership (inc. W.S.C.)	38 Amount Paid for Local Church and Community Work	40 Membership in Methodist Men's Clubs	41 Number "Together" Subscriptions	42 Number of Organized Churches	PROPERTY AND OTHER ASSETS: 44 Estimated Value of Church Buildings, Equipment & Land	45 Estimated Value of Parsonages, Furniture, and Land	46 Estimated Value of Other Assets (cash, bonds, other property, etc.)	47 Indebtedness on Items 44, 45, 46	48 Other Indebtedness
14	**Gilkey**—R. G. Wolfe		103	20	....	20	....	3	55	6	14	14	....	40	239	....	3	3	29000	15000	6694	....	....
	Gilboa	Rut 8	18	....	....	....	....	1	....	....	3	3	....	12	....	....	....	1	15000	....	....	....	....
	Gilkey	Rut 9	60	11	....	11	....	1	35	3	8	8	....	28	239	....	3	1	10000	....	5304	....	....
	Thermal City	Rut 26	25	9	....	9	....	1	20	3	3	3	....	....	....	....	....	1	4000	....	1390	....	....
15	**Glen Alpine**—R. L. Carter, Jr.	Bur 15	93	....	50	17	35	1	78	5	11	11	....	65	571	....	25	1	133000	30500	8028	....	....
16	**Henrietta-Providence**—E. L. Strickland		115	25	8	21	17	2	65	13	14	14	....	51	456	....	26	2	118000	22000	....	22164	....
	Henrietta	Rut 11	25	....	....	....	5	1	30	1	4	4	....	12	218	....	15	1	45000	22000	....	5164	....
	Providence	Rut 20	90	25	8	21	12	1	35	12	10	10	....	39	238	....	11	1	73000	....	....	17000	....
17	**Hildebran**—W. E. Hoyle		160	20	40	11	32	2	86	1	14	14	....	22	1067	16	12	2	92500	24000	....	15000	....
	Hildebran	Bur 16	90	20	22	5	14	1	32	1	9	9	....	22	1067	16	10	1	82500	24000	....	15000	....
	Warlick's Chapel	Bur 31	70	....	18	6	18	1	54	....	5	5	....	....	....	....	2	1	10000	....	....	....	....
	Marion:																						
18	**Clinchfield**—E. B. Wright	McD 3	115	50	....	50	....	1	57	....	11	11	....	30	462	20	....	1	35000	23000	100	....	....
19	**Cross Mill**—J. C. Singleton		130	57	26	18	52	2	21	2	30	30	....	34	280	....	40	2	84000	....	....	....	....
	Cross Mill	McD 5	80	35	15	10	31	1	....	1	16	16	....	14	19	....	22	1	55000	....	....	....	....
	West Marion	McD 18	50	22	11	8	21	1	21	1	14	14	....	20	261	....	18	1	29000	....	....	....	....
20	**East Marion**—B. Huffstetler	McD 6	78	....	....	12	....	1	49	5	12	12	68	28	180	26	2	1	100000	....	10000	25000	....
21	**First**—J. H. Coleman	McD 8	221	33	78	43	52	1	53	10	12	15	....	140	1935	....	8	1	500000	40000	....	....	....
22	**St. Mark's**—G. B. Tomlinson		112	....	....	17	10	2	65	5	15	15	....	26	625	15	2	2	95277	15000	....	14200	....
	Concord	McD 4	68	....	....	7	10	1	35	3	8	8	....	17	125	15	1	1	50000	....	....	1920	....
	St. Mark's	McD 19	44	....	....	10	....	1	30	2	7	7	....	9	500	....	1	1	45277	15000	....	12280	....
23	**Marion Circuit**—P. E. Nordstrom		162	....	69	27	....	3	88	3	21	21	....	36	200	....	9	3	133500	12500	9239	....	....
	Glenwood	McD 9	60	....	24	15	....	1	26	....	8	8	....	20	5	....	4	1	46500	5000	7049	....	....
	Pleasant Grove	McD 14	31	....	....	....	....	1	12	3	4	4	....	....	....	....	....	1	12000	2500	1686	....	....
	Providence	McD 16	71	....	45	12	....	1	50	....	9	9	....	16	205	....	5	1	75000	5000	504	....	....
24	**Mill Spring**—Paul Kale		153	....	....	....	....	4	30	....	17	17	....	21	175	....	33	4	94000	12000	....	1000	....
	Bethlehem	Pol 1	28	....	....	....	....	1	....	....	4	4	....	5	....	....	1	1	19000	....	....	....	....
	Gray's Chapel	Pol 2	20	....	....	....	....	1	....	....	3	3	....	....	....	....	....	1	5000	....	....	....	....
	Lebanon	Pol 3	45	....	....	....	....	1	....	....	5	5	....	....	....	....	32	1	22000	....	....	1000	....
	Manus Chapel	Pol 4	....	....	....	....	....	....	....	....	....	....	....	....	....	....	....	....	....	....	....	....	....
	New Hope	Pol 5	60	....	....	....	....	1	30	....	5	5	....	16	175	....	....	1	48000	....	....	....	....
	Morganton:																						
25	**First**—W. J. Huneycutt	Bur 11	336	289	298	48	115	1	86	31	24	24	....	258	1209	73	22	1	772093	47500	65000	32310	....
26	**North**—W. N. Blanton, Jr.	Bur 23	121	....	17	8	22	1	53	1	11	11	....	17	804	14	3	1	150000	28600	8000	4085	....
27	**Salem**—J. E. Davis, Jr.	Bur 26	180	60	12	15	20	1	68	6	13	13	....	37	90	....	5	1	134000	31500	10000	....	....
28	**St. Luke's-Zion**—T. A. Summey, Jr.		118	....	15	15	....	2	32	2	13	13	....	46	1802	12	23	2	115225	30000	1384	4000	....
	St. Luke's	Bur 29	35	....	....	....	....	1	....	2	5	5	....	8	400	....	....	1	40225	....	125	....	....
	Zion	Bur 32	83	....	15	15	....	1	32	....	8	8	....	38	1402	12	23	1	75000	30000	1259	4000	....

St. Matthews ..... Bur 30	157	35	....	35	....	1	93	15	18	18	....	38	178	24	....	1	150000	12000	....	....	....
Zion Memorial ..... Bur 33	80	12	....	12	....	1	31	3	10	10	....	23	317	18	1	1	80000	8000	500	....	....
30 Morganton Circuit—C. M. Benfield	198	18	....	10	17	3	40	9	....	19	....	66	721	....	18	3	166000	10500	650	32572	....
Denton's Chapel ..... Bur 9	69	....	....	....	4	1	....	1	....	5	....	22	....	....	4	1	40000	3500	....	....	....
Gilboa ..... Bur 14	....	....	....	....	....	....	....	....	....	....	....	....	....	....	....	....	1000	....	....	....	....
Mt. Pleasant ..... Bur 22	69	10	....	10	5	1	18	5	....	7	....	20	400	....	6	1	60000	3500	....	32572	....
Oak Forest ..... Bur 24	60	8	....	....	8	1	22	3	....	7	....	24	321	....	8	1	65000	3500	650	....	....
31 Mt. Harmony—B. W. Moody	122	49	....	29	8	2	80	5	17	17	....	42	1333	15	3	2	115000	13000	....	22700	....
Burke's Chapel ..... Bur 7	62	14	....	14	8	1	40	....	9	9	....	18	475	15	1	1	40000	....	....	7000	....
Mt. Harmony ..... Bur 21	60	35	....	15	....	1	40	5	8	8	....	24	858	....	2	1	75000	13000	....	15000	....
32 Mount Hebron—W. F. Lee	160	....	....	11	....	3	75	4	18	18	....	41	634	....	39	3	86200	12000	23000	....	....
Centennial ..... Rut 5	44	....	....	....	....	1	14	....	6	6	....	....	....	....	....	1	24300	3600	10000	....	....
Mount Hebron ..... Rut 15	51	....	....	....	....	1	36	4	6	6	....	26	405	....	23	1	49900	4800	2000	....	....
Pisgah ..... Rut 18	65	....	....	11	....	1	25	....	6	6	....	15	229	....	16	1	12000	3600	11000	....	....
33 Nebo-Pleasant Hill—Paul Heafner	78	....	....	8	22	2	20	....	15	15	....	25	203	....	3	2	111000	20000	....	24155	....
Nebo ..... McD 11	50	....	....	....	12	1	....	....	7	7	....	25	203	....	2	1	74000	13000	....	24155	....
Pleasant Hill ..... McD 15	28	....	....	8	10	1	20	....	8	8	....	....	....	....	1	1	37000	7000	....	....	....
34 Oak Grove-Salem—R. W. Hurley	199	....	14	24	....	2	50	1	20	20	....	61	599	25	5	2	185000	28000	7000	....	....
Oak Grove ..... Rut 17	121	....	14	13	....	1	25	1	10	10	....	40	239	25	3	1	110000	22000	2000	....	....
Salem ..... Rut 22	78	....	....	11	....	1	25	....	10	10	....	21	360	....	2	1	75000	6000	5000	....	....
35 Oak Hill—Neil E. Smith ..... Bur 25	140	....	18	8	22	1	55	6	13	13	....	57	625	20	....	1	150000	11500	....	61000	....
36 Old Fort—J. F. Edwards	73	....	15	12	28	2	45	4	14	14	....	23	132	....	8	2	100000	16500	....	....	....
Bethel ..... McD 1	25	....	6	6	6	1	19	1	5	5	....	7	20	....	....	1	20000	....	....	....	....
Old Fort ..... McD 12	48	....	9	6	22	1	26	3	9	9	....	16	112	....	8	1	80000	16500	....	....	....
37 Red Hill-Tipton Hill—B. Proffitt	99	....	....	....	....	3	20	5	10	8	250	....	....	....	1	3	65000	25000	....	354	....
Dayton Bend ..... Yan 6	38	....	....	....	....	1	....	1	4	4	100	....	....	....	....	1	22000	7447	....	....	....
Kona ..... Mit 3	....	....	....	....	....	....	....	....	....	....	....	....	....	....	....	....	....	....	....	....	....
Red Hill ..... Mit 5	41	....	....	....	....	1	20	4	4	2	100	....	....	....	....	1	23000	11878	....	....	....
Tipton Hill ..... Mit 7	20	....	....	....	....	1	....	....	2	2	50	....	....	....	....	1	20000	5675	....	....	....
Rutherford College:																					
38 Abernethy Mem.—W. R. Jacks .. Bur 1	91	....	25	20	25	1	50	3	10	10	....	66	931	....	19	1	186000	14000	6000	....	....
39 Rutherfordton—D. G. Bridger	230	43	145	43	....	1	75	5	18	18	....	97	900	30	16	1	280000	38000	1800	....	....
40 Spindale—J. S. Jordan ..... Rut 23	139	51	46	20	16	1	43	8	14	14	....	63	85	35	38	1	190000	33000	18359	2900	....
41 Spruce Pine—L. D. Ellis	112	66	10	16	....	2	30	2	15	15	....	45	390	....	5	2	213000	31000	....	59370	....
Penland ..... Mit 4	16	....	....	....	....	1	....	....	2	2	....	....	....	....	1	1	8000	....	....	....	....
Spruce Pine ..... Mit 6	96	66	10	16	....	1	30	2	13	13	....	45	390	....	4	1	205000	31000	....	59370	....
42 Sunshine—J. R. Little	214	....	....	....	....	4	161	9	25	17	....	....	1080	19	15	5	172500	14360	....	....	....
Cedar Grove ..... Rut 4	65	....	....	....	....	1	54	2	6	6	....	....	780	....	3	1	35500	4760	....	....	....
Golden Valley ..... Rut 10	30	....	....	....	....	1	42	4	4	4	....	....	32	....	2	1	30000	1960	....	....	....
Hollis ..... Rut 12	....	....	....	....	....	....	....	....	....	....	....	....	....	....	....	1	10000	900	....	....	....
Hopewell ..... Rut 13	59	....	....	....	....	1	25	1	7	7	....	....	262	19	8	1	57000	4640	....	....	....
Sunshine ..... Rut 24	60	....	....	....	....	1	40	2	8	....	....	....	6	....	2	1	40000	2100	....	....	....
43 Table Rock—Clay Morgan	103	....	....	4	....	3	50	....	16	16	....	36	561	27	3	3	65000	25400	....	....	....
Arney's Chapel ..... Bur 2	18	....	....	....	....	1	....	....	3	3	....	....	....	....	....	1	12000	....	....	....	....
Linville ..... Bur 28	50	....	....	....	....	1	25	....	5	5	....	17	509	15	....	1	25000	....	....	....	....
Mountain Grove ..... Bur 20	35	....	....	4	....	1	25	....	8	8	....	19	52	12	3	1	28000	....	....	....	....
44 Valdese: **First**—L. D. Wilkinson .... Bur 12	164	....	....	25	10	1	65	3	16	16	....	58	212	35	10	1	210000	58000	25147	33384	....
District Property	....	....	....	....	....	....	....	....	....	....	....	....	....	....	....	....	....	32500	46000	12200	....
Total	6369	926	914	793	674	82	2509	228	670	676	1430	2100	24394	512	533	83	7157295	1005160	265004	586017	....
Total Last Year	6418	821	705	635	668	82	2413	238	710	695	514	2191	27920	597	558	84	6346825	939420	294118	467793	....
Increase		105	209	158	6		96				916						810470	65740		118224	
Decrease	49							10	40	19		91	3526	85	25	1			29114		

MARION DISTRICT—Table 2-A

List Number	CHARGE, CHURCH AND PASTOR	Research Number	LOCAL CHURCH EXP. 51 Paid on Principal and Interest on Old Indebtedness, Loans, Mortgages, Etc.	52 Paid for Buildings and Improvements (Not Inc. Loans, Mortgages, Etc.)	53 Paid for Church School Lesson Materials, Supplies, Administration, etc.	54 Paid Other Current Expenses, Etc.	MINISTERIAL SUPPORT 55a Pastor's Salary Claim	56c Total Paid Pastor and Associate(s)	57c Total Travel Allowance Paid	58c Total Utilities Paid	59a Dist. Superintendent's Fund—Apportioned	59b Dist. Superintendent's Fund—Paid	60a Episcopal Fund—Apportioned	60b Episcopal Fund—Paid	61a Conference Claimants' Fund—Apportioned	61b Conference Claimants' Fund—Paid	62a Minimum Salary Fund—Apportioned	62b Minimum Salary Fund—Paid	66 Jurisdictional, Area, Conf. and District Administration Funds Paid	67 Interdenominational Co-operation Fund Paid	BENEVOLENCES 72a World Service and Conf. Benevolences Apportioned	72b World Service and Conf. Benevolences Accepted	72c World Service and Conf. Benevolences Paid
1	**Bakersville**—M. W. Edwards		600	500	322	1411	3100	3100	....	....	90	90	36	36	468	468	78	78	90	....	518	518	518
	Bakersville	Mit 1	600	300	168	545	2850	2850	....	....	80	78	32	31	420	408	71	58	80	....	....	464	458
	Bethlehem	Mit 2	....	200	154	866	250	250	....	....	10	12	4	5	48	60	7	20	10	....	....	54	60
2	**Bethel**—J. H. Deyton	Bur 3	....	3000	354	2435	4700	4700	....	....	113	113	46	46	590	590	97	97	137	....	654	654	654
3	**Broad River**—G. A. Carnwright		2650	1635	2165	1286	4400	3700	700	....	94	94	38	38	493	493	81	81	116	....	546	546	546
	Kistler's Chapel	Rut 14	1342	214	1326	1271	2200	1850	350	....	47	47	19	19	246	247	41	40	58	....	....	273	273
	Tanner's Grove	Rut 25	1308	1421	839	15	2200	1850	350	....	47	47	19	19	247	246	40	41	58	....	....	273	273
	Union	Rut 27	....	....	....	....	....	....	....	....	....	....	....	....	....	....	....	....	....	....	....	....	....
4	**Burke-McDowell**—A. R. Freshour		....	670	779	1461	4800	4200	600	62	156	156	63	63	812	812	134	134	132	....	900	900	900
	Bethel	Bur 4	....	39	351	551	1584	1386	198	26	50	51	22	21	268	267	44	45	44	....	....	295	297
	Pinnacle	McD 13	....	465	84	67	624	546	78	....	20	20	8	9	106	106	17	17	17	....	....	117	117
	Snow Hill	Bur 28	....	128	285	530	1104	966	138	14	39	36	13	14	183	187	32	31	30	....	....	211	207
	Trinity	McD 17	....	38	59	263	1488	1302	186	22	47	49	20	19	255	252	41	41	41	....	....	272	279
5	Caroleen: **First-Avondale**—M. J. Byers		10925	673	1720	3790	7200	6900	300	....	240	240	98	98	1255	1254	207	207	256	....	1390	1390	1390
	Avondale	Rut 2	....	....	72	872	2200	2200	....	....	80	80	33	33	419	418	69	69	85	....	....	463	463
	First	Rut 4	10925	673	1647	2918	5000	4700	300	....	160	160	65	65	836	836	138	138	171	....	....	927	927
6	**Carson's Chapel-Fairview**—B. H. Metcalf		....	....	29	180	650	697	....	....	24	16	10	8	123	123	20	14	....	....	136	136	100
	Carson's Chapel	McD 2	....	....	15	151	400	457	....	....	12	5	5	4	62	62	10	7	....	....	....	68	50
	Fairview	Bur 10	....	....	14	29	250	240	....	....	12	11	5	4	61	61	10	7	....	....	....	68	50
7	**Cliffside-Chase Wesley**—J. W. Crawley		8760	....	535	5114	7000	6100	900	....	236	236	96	96	1230	1230	203	203	36	....	1363	1363	1363
	Chase Wesley	Rut 29	3541	....	98	625	1200	900	300	....	38	42	15	17	197	222	33	36	36	....	....	218	245
	Cliffside	Rut 6	5219	....	437	4489	5800	5200	600	....	198	194	81	79	1033	1008	170	167	....	....	....	1145	1118
8	**Connelly Springs**—Bennie Walters		....	2478	506	1380	5200	4000	1000	....	141	141	58	58	737	737	122	122	141	....	818	818	818
	Bollinger's Chapel	Bur 6	....	2478	328	838	2800	2000	600	....	71	71	29	29	368	368	61	61	72	....	....	409	409
	Connelly Springs	Bur 8	....	....	178	542	2400	2000	400	....	70	70	29	29	369	369	61	61	72	....	....	409	409
	Drexel:																						
9	**Bethlehem**—C. R. McKinney	Bur 6	....	500	600	1600	6000	5150	500	350	128	128	52	52	664	664	109	109	165	....	736	736	736
10	**Ebenezer**—B. Huffstetler	McD 7	1143	724	667	1459	3000	3000	....	....	104	104	43	43	541	541	89	89	78	....	600	600	600
11	Forest City: **First**—J. D. Murray	Rut 7	....	8732	3817	18404	8800	8808	....	....	533	533	217	217	2780	2780	458	458	275	....	3081	3081	3081
12	**Pleasant Grove-Alexander**—C. B. Barr, Jr.		12000	300	1055	5250	7500	7000	800	72	288	287	117	117	1501	1500	247	248	230	....	1664	1664	1664
	Alexander	Rut 1	....	....	295	750	1500	1800	....	....	56	57	21	23	295	295	47	49	54	....	....	328	328
	Pleasant Grove	Rut 19	12000	300	760	4500	6000	5200	800	72	232	230	96	94	1206	1205	200	199	176	....	....	1336	1336
13	**Friendship-Shady Grove**—G. A. Upton		5300	800	1515	1362	6000	5100	1200	300	203	203	83	83	1058	1058	174	174	170	....	1172	1172	1147
	Friendship	Bur 13	....	400	615	637	3300	2700	600	....	102	101	41	42	529	529	87	87	85	....	....	586	574
	Shady Grove	Bur 27	5300	400	900	725	3300	2400	600	300	101	102	42	41	529	529	87	87	85	....	....	586	573

14 Gilkey—R. G. Wolfe		....	**467**	**677**	**771**	**3700**	**3125**	....	**575**	**104**	**104**	**43**	**43**	**541**	**541**	**89**	**89**	**105**	....	**600**	**600**	**600**	**600**
Gilboa	Rut 8	....	150	202	169	1184	1000	....	184	33	33	14	14	173	173	28	28	33	....	....	192	192	
Gilkey	Rut 9	....	242	373	479	1924	1625	....	299	54	55	22	22	281	281	46	47	55	....	....	312	312	
Thermal City	Rut 26	....	75	102	123	592	500	....	92	17	16	7	7	87	87	15	14	17	....	....	96	96	
15 Glen Alpine—R. L. Carter, Jr.	Bur 15	**1073**	**6225**	**1135**	**4430**	**7000**	**6100**	....	**700**	**212**	**212**	**86**	**86**	**1107**	**1107**	**182**	**182**	**200**	....	**1227**	**1227**	**1227**	
16 Henrietta-Providence—E. L. Strickland		**1013**	**1087**	**828**	**3297**	**5400**	**5400**	....	....	**133**	**133**	**54**	**54**	**689**	**689**	**113**	**113**	**145**	....	**763**	**763**	**763**	
Henrietta	Rut 11	1013	1087	200	1393	2100	2100	....	....	53	53	21	21	276	276	45	45	58	....	....	305	305	
Providence	Rut 20	....	....	628	1904	3300	3300	....	....	80	80	33	33	413	413	68	68	87	....	....	458	458	
17 Hildebran—W. E. Hoyle		**6496**	**1164**	**474**	**1492**	**4800**	**4100**	**700**	**429**	**104**	**104**	**43**	**43**	**541**	**541**	**89**	**89**	**129**	....	**600**	**600**	**600**	
Hildebran	Bur 16	6496	1164	392	832	4100	3700	400	429	91	90	37	40	435	500	80	80	114	....	....	535	500	
Warlick's Chapel	Bur 31	....	....	82	660	700	400	300	....	13	14	6	3	56	41	9	9	15	....	....	65	100	
Marion:																							
18 Clinchfield—E. B. Wright	McD 3	....	....	**551**	**1390**	**5150**	**3820**	**930**	**400**	**141**	**141**	**58**	**58**	**737**	**737**	**122**	**122**	**155**	....	**818**	**818**	**818**	
19 Cross Mill—Roy H. Lockridge, Jr.		....	....	**1072**	**2232**	**6000**	**5800**	....	**200**	**203**	**203**	**83**	**83**	**1058**	**1058**	**174**	**174**	**174**	....	**1172**	**1172**	**1172**	
Cross Mill	McD 5	....	....	602	1184	3900	3700	....	200	131	132	52	54	693	688	111	113	113	....	....	764	762	
West Marion	McD 18	....	....	470	1048	2100	2100	....	....	72	71	31	29	365	370	63	61	61	....	....	408	410	
20 East Marion—B. Huffstetler	McD 6	....	**43613**	**694**	**1428**	**7000**	**7000**	....	....	**170**	**170**	**69**	**69**	**886**	**886**	**146**	**146**	**192**	....	**981**	**981**	**981**	
21 First—J. H. Coleman	McD 8	**88688**	**3200**	**1820**	**18378**	**8700**	**8700**	....	....	**594**	**594**	**242**	**242**	**3100**	**3100**	**510**	**510**	**261**	....	**3436**	**3436**	**3436**	
22 St. Mark's—G. B. Tomlinson		**3734**	**600**	**602**	**1146**	**3480**	**3480**	....	....	**85**	**85**	**35**	**35**	**443**	**443**	**73**	**73**	**72**	....	**491**	**491**	**491**	
Concord	McD 4	380	100	228	840	1350	1350	....	....	43	42	17	18	222	221	36	36	36	....	....	245	246	
St. Mark's	McD 19	3354	500	374	306	2130	2130	....	....	42	43	18	17	221	222	37	37	36	....	....	246	245	
23 Marion Circuit—P. E. Nordstrom		....	**1984**	**800**	**3642**	**5440**	**4540**	**900**	**66**	**170**	**170**	**69**	**69**	**886**	**886**	**146**	**146**	**159**	....	**981**	**981**	**981**	
Glenwood	McD 9	....	670	325	1122	2164	1804	360	26	68	68	28	28	355	354	58	59	64	....	....	392	392	
Pleasant Grove	McD 14	....	359	136	549	972	792	180	14	34	34	13	13	177	178	29	28	31	....	....	196	197	
Providence	McD 16	....	955	339	1971	2304	1944	360	26	68	68	28	28	354	354	59	59	64	....	....	393	392	
24 Mill Spring—Paul Kale		**1159**	....	**528**	**1211**	**3200**	**3200**	....	....	**109**	**109**	**44**	**44**	**565**	**565**	**93**	**93**	....	....	**627**	**627**	**627**	
Bethlehem	Pol 1	....	....	97	328	920	920	....	....	33	28	13	11	169	147	28	24	....	....	....	188	163	
Gray's Chapel	Pol 2	....	....	40	117	370	370	....	....	15	13	6	5	79	68	13	11	....	....	....	88	75	
Lebanon	Pol 3	1159	....	111	360	525	525	....	....	20	28	8	11	102	147	17	24	....	....	....	113	163	
Manus Chapel	Pol 4	....	....	....	....	....	....	....	....	....	....	....	....	....	....	....	....	....	....	....	....	....	
New Hope	Pol 5	....	....	280	406	1385	1385	....	....	41	40	17	17	215	203	35	34	....	....	....	238	226	
Morganton:																							
25 First—W. J. Huneycutt	Bur 11	**12822**	**4317**	**9508**	**30660**	**11500**	**14750**	....	....	**977**	**977**	**397**	**397**	**5092**	**5092**	**838**	**838**	**330**	....	**5644**	**5644**	**5644**	
26 North—W. N. Blanton, Jr.	Bur 23	**4809**	**571**	**1385**	**2385**	**6300**	**5100**	**600**	**600**	**208**	**208**	**84**	**84**	**1082**	**1082**	**178**	**178**	**180**	....	**1200**	**1200**	**1200**	
27 Salem—J. E. Davis, Jr.	Bur 26	....	**738**	**1088**	**4300**	**5700**	**5500**	**200**	....	**160**	**160**	**65**	**65**	**836**	**836**	**138**	**138**	**159**	....	**927**	**927**	**927**	
28 St. Luke's-Zion—T. A. Summey, Jr.		**3463**	**1061**	**1292**	**3221**	**4525**	**4525**	....	....	**113**	**113**	**46**	**46**	**590**	**590**	**97**	**97**	**125**	....	**654**	**654**	**654**	
St. Luke's	Bur 29	....	310	160	1294	1025	1025	....	....	39	45	16	17	211	222	34	33	42	....	....	231	239	
Zion	Bur 32	3463	751	1132	1927	3500	3500	....	....	74	68	30	29	379	368	63	64	83	....	....	423	415	
29 St. Matthews-Zion Mem.—R. J. Essary		**2486**	**7518**	**1268**	**5898**	**5750**	**5750**	....	....	**212**	**212**	**86**	**86**	**1107**	**1107**	**182**	**182**	**165**	....	**1227**	**1227**	**1227**	
St. Matthews	Bur 30	....	7123	843	3865	3450	3450	....	....	128	127	52	52	664	664	109	109	99	....	....	736	736	
Zion Memorial	Bur 33	2486	395	425	2033	2300	2300	....	....	84	85	34	34	443	443	73	73	66	....	....	491	491	
30 Morganton Circuit—C. M. Benfield		**4456**	**25195**	**767**	**2746**	**5700**	**5705**	....	....	**160**	**160**	**65**	**65**	**836**	**836**	**138**	**138**	....	....	**927**	**927**	**927**	
Denton's Chapel	Bur 9	....	24554	122	646	1600	1600	....	....	44	45	16	18	236	234	37	39	....	....	....	264	260	
Gilboa	Bur 14	....	....	....	....	....	....	....	....	....	....	....	....	....	....	....	....	....	....	....	....	....	
Mt. Pleasant	Bur 22	2923	....	291	924	1940	1945	....	....	54	54	22	22	284	284	47	47	....	....	....	315	315	
Oak Forest	Bur 24	1533	641	354	1176	2160	2160	....	....	62	61	27	25	316	318	54	52	....	....	....	348	352	
31 Mt. Harmony—B. W. Moody		**3928**	**15034**	**683**	**3726**	**5200**	**4400**	**800**	....	**128**	**128**	**52**	**52**	**664**	**664**	**109**	**109**	**150**	....	**736**	**736**	**736**	
Burke's Chapel	Bur 7	2200	363	382	1591	2600	2100	500	....	64	64	26	26	332	332	54	55	75	....	....	368	368	
Mt. Harmony	Bur 21	1728	14671	301	2135	2600	2300	300	....	64	64	26	26	332	332	55	54	75	....	....	368	368	
32 Mount Hebron—W. F. Lee		**724**	**550**	....	....	**4000**	**3000**	**1000**	....	**118**	**118**	**48**	**48**	**615**	**615**	**101**	**101**	**114**	....	**682**	**682**	**682**	
Centennial	Rut 5	140	150	....	....	1080	900	300	....	35	35	15	14	184	185	31	30	34	....	....	205	205	
Mount Hebron	Rut 15	211	230	....	....	1640	1200	400	....	47	48	19	19	246	246	40	41	46	....	....	272	273	
Pisgah	Rut 18	373	170	....	....	1280	900	300	....	36	35	14	15	185	184	30	30	34	....	....	205	204	
33 Nebo-Pleasant Hill—Paul Heafner		**1800**	**6015**	**525**	**622**	**5020**	**5002**	....	....	**122**	**122**	**50**	**50**	**640**	**640**	**105**	**105**	**144**	....	**709**	**709**	**709**	
Nebo	McD 11	1800	5965	350	436	3452	3434	....	....	73	73	30	30	384	384	63	63	86	....	....	425	425	
Pleasant Hill	McD 15	....	50	175	186	1568	1568	....	....	49	49	20	20	256	256	42	42	58	....	....	284	284	

MARION DISTRICT—Table 2-A (Continued)

List Number	CHARGE, CHURCH AND PASTOR	Research Number	LOCAL CHURCH EXP. 51 Paid on Principal and Interest on Old Indebtedness, Loans, Mortgages, Etc.	52 Paid for Buildings and Improvements (Not Inc. Loans, Mortgages, Etc.)	53 Paid for Church School Lesson Materials, Supplies, Administration, etc.	54 Paid Other Current Expenses, Etc.	MINISTERIAL SUPPORT 55a Pastor's Salary Claim	56c Total Paid Pastor and Associate(s)	57c Total Travel Allowance Paid	58c Total Utilities Paid	59a Dist. Superintendent's Fund—Apportioned	59b Dist. Superintendent's Fund—Paid	60a Episcopal Fund—Apportioned	60b Episcopal Fund—Paid	61a Conference Claimants' Fund—Apportioned	61b Conference Claimants' Fund—Paid	62a Minimum Salary Fund—Apportioned	62b Minimum Salary Fund—Paid	66 Jurisdictional, Area, Conf. and District Administration Funds Paid	67 Interdenominational Co-operation Fund Paid	BENEVOLENCES 72a World Service and Conf. Benevolences Apportioned	72b World Service and Conf. Benevolences Accepted	72c World Service and Conf. Benevolences Paid
34	**Oak Grove-Salem**—R. W. Hurley		....	1948	1164	3815	7165	7165	....	....	264	264	107	109	1378	1379	227	227	213	....	1528	1528	1527
	Oak Grove	Rut 17	....	1389	641	2652	4600	4600	....	....	178	176	77	72	910	918	156	151	142	....	....	1009	1017
	Salem	Rut 22	....	559	523	1163	2565	2565	....	....	86	88	30	37	468	461	71	76	71	....	....	519	510
35	**Oak Hill**—Neil E. Smith	Bur 25	....	25000	1356	2192	6100	4600	1500	....	152	152	61	61	787	787	130	130	177	....	872	872	872
36	**Old Fort**—J. F. Edwards		....	69	715	3392	5650	5650	....	....	160	160	65	65	836	836	138	138	163	....	927	927	927
	Bethel	McD 1	....	....	81	360	575	575	....	....	17	20	6	8	98	103	14	17	20	....	....	109	115
	Old Fort	McD 12	....	69	634	3032	5075	5075	....	....	143	140	59	57	738	733	124	121	143	....	....	818	812
37	**Red Hill-Tipton Hill**—B. Proffitt		....	....	....	....	2150	2150	....	....	66	66	27	27	344	344	57	57	....	....	381	381	381
	Dayton Bend	Yan 6	....	....	....	....	650	650	....	....	22	22	9	9	116	116	19	19	....	....	....	126	126
	Kona	Mit 3	....	....	....	....	....	....	....	....	....	....	....	....	....	....	....	....	....	....	....	....	....
	Red Hill	Mit 5	....	....	....	....	750	750	....	....	24	24	10	10	120	120	21	21	....	....	....	133	133
	Tipton Hill	Mit 7	....	....	....	....	750	750	....	....	20	20	8	8	108	108	17	17	....	....	....	122	122
	Rutherford College:																						
38	**Abernethy Mem.**—W. R. Jacks	Bur 1	....	1550	1340	4170	6100	4800	700	600	180	180	73	73	935	935	154	154	168	....	1036	1036	1036
39	**Rutherfordton**—D. G. Bridger		....	15641	2164	8861	8500	7750	750	....	453	453	184	184	2363	2363	389	389	255	....	2617	2617	2617
40	**Spindale**—J. S. Jordan	Rut 23	1300	286	1034	8105	7710	7000	500	212	335	335	136	136	1748	1748	288	288	225	....	1935	1935	1935
41	**Spruce Pine**—L. D. Ellis		7883	1444	880	7902	7000	5730	1750	....	226	226	92	92	1180	1180	195	195	203	....	1309	1309	....
	Penland	Mit 4	....	....	101	....	....	480	....	....	....	10	....	5	....	40	....	10	14	....	....	....	....
	Spruce Pine	Mit 6	7883	1444	779	7902	7000	5250	1750	....	226	216	92	87	1180	1140	195	185	189	....	....	1309	....
42	**Sunshine**—J. R. Little		....	4489	1019	2953	5408	5408	....	93	156	156	63	63	812	812	134	134	144	....	900	900	900
	Cedar Grove	Rut 4	....	2000	397	871	1822	1822	....	30	50	51	20	20	266	265	44	43	47	....	....	292	293
	Golden Valley	Rut 10	....	126	149	498	760	760	....	13	25	21	9	9	106	112	18	18	19	....	....	124	122
	Hollis	Rut 12	....	....	....	....	394	394	....	7	11	11	5	4	60	60	10	10	11	....	....	67	64
	Hopewell	Rut 13	....	....	267	958	1632	1632	....	29	47	49	19	20	259	255	42	43	45	....	....	281	285
	Sunshine	Rut 24	....	2363	206	626	800	800	....	14	23	24	10	10	121	120	20	20	22	....	....	136	136
43	**Table Rock**—Clay Morgan		100	374	596	1169	4300	4100	700	....	116	118	47	47	606	605	99	100	120	....	670	670	670
	Arney's Chapel	Bur 2	....	....	46	328	955	856	100	....	19	18	8	8	98	101	16	15	20	....	....	109	110
	Linville	Bur 28	100	374	258	618	1672	1272	400	....	41	44	16	16	220	214	35	37	50	....	....	242	238
	Mountain Grove	Bur 20	....	....	292	223	2173	1972	200	....	56	56	23	23	288	290	48	48	50	....	....	319	322
44	Valdese: **First**—L. D. Wilkinson	Bur 12	3817	24628	3410	6792	7500	6500	1000	....	274	274	111	111	1427	1427	235	235	210	100	1581	1581	1581
	Total		191329	214780	53439	187458	230598	232305	18030	4659	8955	8948	3642	3642	46683	46681	7688	7684	6666	100	51736	51736	50365
	Total Last Year		132590	134689	46261	177676	231073	223863	7035	4940	7548	7534	3386	3380	42548	42548	7408	7395	6814		50487	50487	50385
	Increase		58739	80091	7178	9782	19525	8442	10995		1407	1414	256	262	4135	4133	280	289			1249	1249	
	Decrease									281									148				20

List Number	CHARGE, CHURCH AND PASTOR	Research Number	BENEVOLENCES 73 World Service Special Gifts	74 General Advance Specials	75 One Great Hour of Sharing	76 Fellowship of Suffering and Service	77 Television-Radio Ministry Fund	78 Methodist Student Day	79 Methodist Youth Fund	80 Race Relations Sunday	OTHER CONFERENCE BENEVOLENCES 83 Christian Education Sunday	84 Operational Expenses: Colleges, Universities, Seminaries	85 Operational Expenses: Wesley Foundations	86 Capital Expenditures: Colleges, Universities, Seminaries and Wesley Foundations	88 Conference Advance Specials	89 Hospitals	90 Homes for Children, Youth and the Aged	91 Commitment Day	92 Methodist Builders Club	93 District Missions	94 All Other Benevolences	95 WSCS (Includ. WSG), Cash Sent to District or Conference Treas.	96 Grand Total Paid (Add Cols. 51-95 Using PAID items only.)
1	**Bakersville**—M. W. Edwards		....	40	5	5	....	4	5	5	8	412	....	....	....	18	259	4	75	190	....	118	8361
	Bakersville	Mit 1	....	40	5	5	....	3	5	5	7	355	....	....	....	16	229	3	75	142	....	118	6583
	Bethlehem	Mit 2	....	....	....	....	....	1	....	....	1	57	....	....	....	2	30	1	....	48	....	....	1777
2	**Bethel**—J. H. Deyton	Bur 3	....	80	32	24	....	5	35	7	10	522	....	....	20	23	328	5	75	173	241	109	13815
3	**Broad River**—G. A. Carnwright		....	....	....	....	....	4	15	6	9	434	....	....	....	19	272	4	30	219	178	148	14842
	Kistler's Chapel	Rut 14	....	....	....	....	....	2	15	3	5	217	....	....	....	9	136	2	15	92	89	79	7701
	Tanner's Grove	Rut 25	....	....	....	....	....	2	....	3	4	217	....	....	....	10	136	2	15	127	89	69	7141
	Union	Rut 27	....	....	....	....	....	....	....	....	....	....	....	....	....	....	....	....	....	....	....	....	....
4	**Burke-McDowell**—A. R. Freshour		....	85	....	11	....	7	....	10	14	716	....	....	....	32	449	7	30	383	84	167	11964
	Bethel	Bur 4	....	25	....	....	....	2	....	4	4	236	....	....	....	11	149	2	....	152	....	50	3911
	Pinnacle	McD 13	....	10	....	....	....	1	....	2	1	93	....	....	....	4	59	1	....	82	....	5	1784
	Snow Hill	Bur 28	....	25	....	5	....	2	....	2	4	165	....	....	....	7	103	2	30	75	59	52	3147
	Trinity	McD 17	....	25	....	6	....	2	....	2	5	222	....	....	....	10	138	2	....	74	25	60	3122
5	Caroleen: **First-Avondale**—M. J. Byers		....	175	25	15	7	11	50	15	22	1107	....	....	....	49	696	11	60	365	491	215	31067
	Avondale	Rut 2	....	....	....	....	....	4	....	5	7	369	....	....	....	16	232	4	....	134	110	136	5310
	First	Rut 4	....	175	25	15	7	7	50	10	15	738	....	....	....	33	464	7	60	231	381	79	25757
6	**Carson's Chapel-Fairview**—B. H. Metcalf		....	....	....	....	....	1	....	1	2	83	....	....	....	2	48	2	....	....	501	....	1807
	Carson's Chapel	McD 2	....	....	....	....	....	1	....	....	1	41	....	....	....	1	24	1	....	....	211	....	1031
	Fairview	Bur 10	....	....	....	....	....	....	....	1	1	42	....	....	....	1	24	1	....	....	290	....	776
7	**Cliffside-Chase Wesley**—J. W. Crawley		....	75	....	....	....	10	....	14	22	1085	....	....	....	48	682	11	180	68	374	504	27646
	Chase Wesley	Rut 29	....	75	....	....	....	2	....	3	4	196	....	....	....	8	123	2	160	68	149	165	7017
	Cliffside	Rut 6	....	....	....	....	....	8	....	11	18	889	....	....	....	40	559	9	20	....	225	339	20629
8	**Connelly Springs**—Bennie Walters		....	....	18	19	....	6	10	9	13	650	....	....	37	29	427	7	35	199	71	270	13184
	Bollinger's Chapel	Bur 6	....	....	9	12	....	3	10	5	7	325	....	....	22	14	210	4	15	129	42	181	8242
	Connelly Springs	Bur 8	....	....	9	7	....	3	....	4	6	325	....	....	15	15	217	3	20	70	29	89	4942
	Drexel:																						
9	**Bethlehem**—C. R. McKinney	Bur 6	....	150	10	10	20	5	15	8	12	586	....	....	....	26	368	6	90	204	314	120	12498
10	**Ebenezer**—B. Huffstetler	McD 7	....	50	....	....	....	4	25	6	10	477	....	....	....	21	300	5	....	172	100	65	9683
11	Forest City: **First**—J. D. Murray	Rut 7	....	2500	140	83	....	23	47	33	49	2450	100	500	....	110	1541	25	155	717	1200	1387	58165
12	**Pleasant Grove-Alexander**—C. B. Barr, Jr.		....	275	10	10	10	12	25	17	26	1323	....	....	75	60	832	14	135	466	470	315	34598
	Alexander	Rut 1	....	25	....	....	....	2	....	3	5	260	....	....	25	12	276	3	60	115	94	40	4571
	Pleasant Grove	Rut 19	....	250	10	10	10	10	25	14	21	1063	....	....	50	48	556	11	75	351	376	275	30027
13	**Friendship-Shady Grove**—G. A. Upton		....	....	....	....	....	9	....	12	19	933	....	....	....	42	586	9	200	374	....	172	20768
	Friendship	Bur 13	....	....	....	....	....	4	....	6	9	467	....	....	....	21	293	5	100	197	....	82	7554
	Shady Grove	Bur 27	....	....	....	....	....	5	....	6	10	466	....	....	....	21	293	4	100	177	....	90	13214

MARION DISTRICT—Table 2-B (Continued)

List Number	CHARGE, CHURCH AND PASTOR	Research Number	BENEVOLENCES								OTHER CONFERENCE BENEVOLENCES												99
			73 World Service Special Gifts	74 General Advance Specials	75 One Great Hour of Sharing	76 Fellowship of Suffering and Service	77 Television-Radio Ministry Fund	78 Methodist Student Day	79 Methodist Youth Fund	80 Race Relations Sunday	83 Christian Education Sunday	84 Operational Expenses: Colleges, Universities, Seminaries	85 Operational Expenses: Wesley Foundations	86 Capital Expenditures: Colleges, Universities, Seminaries and Wesley Foundations	88 Conference Advance Specials	89 Hospitals	90 Homes for Children, Youth and the Aged	91 Commitment Day	92 Methodist Builders Club	93 District Missions	94 All Other Benevolences	95 WSCS (Includ. WSG), Cash Sent to District or Conference Treas.	Grand Total Paid (Add Cols. 51-95 Using PAID items only.)
14	**Gilkey**—R. G. Wolfe		....	....	....	19	....	4	....	6	10	477	....	....	....	21	300	5	150	100	125	356	8670
	Gilboa	Rut 8	....	....	....	19	....	1	....	2	2	153	....	....	....	7	96	1	75	30	40	219	2823
	Gilkey	Rut 9	....	....	....	....	....	2	....	3	6	248	....	....	....	11	156	3	35	40	65	137	4496
	Thermal City	Rut 26	....	....	....	....	....	1	....	1	2	76	....	....	....	3	48	1	40	30	20	....	1351
15	**Glen Alpine**—R. L. Carter, Jr.	Bur 15	....	430	....	....	....	9	45	13	20	976	....	....	100	44	634	10	175	340	582	654	26709
16	**Henrietta-Providence**—E. L. Strickland		....	80	....	3	....	6	25	8	12	607	....	....	....	27	382	6	35	274	198	99	15284
	Henrietta	Rut 11	....	40	....	....	....	3	....	3	5	243	....	....	....	11	153	3	....	78	78	39	7207
	Providence	Rut 20	....	40	....	3	....	3	25	5	7	364	....	....	....	16	229	3	35	196	120	60	8077
17	**Hildebran**—W. E. Hoyle		....	275	10	10	....	4	15	6	10	477	....	....	15	21	300	5	95	230	125	1067	19026
	Hildebran	Bur 16	....	225	5	7	....	3	15	5	8	390	....	....	8	18	240	....	65	170	100	1067	17063
	Warlick's Chapel	Bur 31	....	50	5	3	....	1	....	1	2	87	....	....	7	3	60	5	30	60	25	....	1963
	Marion:																						
18	**Clinchfield**—E. B. Wright	McD 3	....	150	....	....	....	6	....	9	13	650	....	....	....	29	410	7	100	150	696	60	11402
19	**Cross Mill**—Roy H. Lockridge, Jr.		....	100	....	....	....	9	25	12	19	933	....	....	52	42	586	9	75	325	301	305	14961
	Cross Mill	McD 5	....	50	....	....	....	6	10	8	12	606	....	....	52	27	381	6	15	214	170	94	9199
	West Marion	McD 18	....	50	....	....	....	3	15	4	7	327	....	....	....	15	205	3	60	111	131	211	5762
20	**East Marion**—B. Huffstetler	McD 6	....	50	....	....	....	7	100	10	16	781	....	....	....	35	491	8	45	211	296	95	57324
21	**First**—J. H. Coleman	McD 8	50	600	50	50	65	25	120	37	55	2733	....	....	125	122	1719	27	485	635	950	1365	138142
22	**St. Mark's**—G. B. Tomlinson		....	....	....	....	....	4	10	5	8	390	....	....	....	17	245	4	45	234	147	81	11951
	Concord	McD 4	....	....	....	....	....	2	....	3	4	195	....	....	....	9	122	2	....	122	97	55	4108
	St. Mark's	McD 19	....	....	....	....	....	2	10	2	4	195	....	....	....	8	123	2	45	112	50	26	7843
23	**Marion Circuit**—P. E. Nordstrom		8	140	10	41	10	7	....	10	16	781	....	....	....	35	491	8	140	304	116	250	16710
	Glenwood	McD 9	....	90	10	14	10	3	....	4	6	313	....	....	....	14	196	3	65	121	....	123	6244
	Pleasant Grove	McD 14	....	....	....	7	....	1	....	2	4	155	....	....	....	7	99	2	30	33	75	....	2926
	Providence	McD 16	8	50	....	20	....	3	....	4	6	313	....	....	....	14	196	3	45	150	41	127	7540
24	**Mill Spring**—Paul Kale		....	....	....	....	....	5	....	7	10	499	....	....	....	22	314	5	289	225	....	....	8912
	Bethlehem	Pol 1	....	....	....	....	....	1	....	2	3	130	....	....	....	6	82	1	4	41	....	....	1988
	Gray's Chapel	Pol 2	....	....	....	....	....	1	....	1	1	60	....	....	....	3	38	1	....	37	....	....	841
	Lebanon	Pol 3	....	....	....	....	....	1	....	2	2	130	....	....	....	6	82	1	50	66	....	....	2868
	Manus Chapel	Pol 4	....	....	....	....	....	....	....	....	....	....	....	....	....	....	....	....	....	....	....	....	....
	New Hope	Pol 5	....	....	....	....	....	2	....	2	4	179	....	....	....	7	112	2	235	81	....	....	3215
	Morganton:																						
25	**First**—W. J. Huneycutt	Bur 11	....	5030	259	261	100	42	170	60	90	4491	....	....	....	201	2823	45	1170	1369	1300	2326	105072
26	**North**—W. N. Blanton, Jr.	Bur 23	....	617	28	25	....	9	25	13	19	955	....	....	15	43	599	10	30	341	70	261	21442
27	**Salem**—J. E. Davis, Jr.	Bur 26	....	225	....	....	....	7	125	10	15	738	....	....	75	33	464	7	45	317	250	108	16530
28	**St. Luke's-Zion**—T. A. Summey, Jr.		....	35	30	10	20	5	25	7	10	522	....	....	....	23	328	5	15	166	206	231	16825
	St. Luke's	Bur 29	....	15	20	....	....	2	....	2	4	199	....	....	....	8	126	1	....	55	55	69	3943
	Zion	Bur 32	....	20	10	10	20	3	25	5	6	323	....	....	....	15	202	4	15	111	151	162	12882

St. Matthews ..... Bur 30	....	200	....	....	....	5	....	7	12	300	....	....	....	25	308	5	40	257	450	277	19300
Zion Memorial ..... Bur 33	....	200	....	....	....	4	....	6	8	390	....	....	120	19	246	5	45	151	300	318	10643
30 Morganton Circuit—C. M. Benfield	....	....	54	....	....	7	....	10	15	738	....	....	....	33	404	7	75	341	232	435	43406
Denton's Chapel ..... Bur 9	....	....	....	....	....	....	....	3	4	207	....	....	....	11	130	2	15	72	....	28	27990
Gilboa ..... Bur 14	....	....	....	....	....	....	....	....	....	....	....	....	....	....	....	....	....	....	....	....	....
Mt. Pleasant ..... Bur 22	....	....	....	....	....	....	....	3	5	251	....	....	....	11	157	2	60	111	....	50	7455
Oak Forest ..... Bur 24	....	....	54	....	....	7	....	4	6	280	....	....	....	11	177	3	....	158	232	357	7961
31 Mt. Harmony—B. W. Moody	....	75	53	....	....	5	20	8	12	586	....	....	....	26	368	6	75	221	120	229	32214
Burke's Chapel ..... Bur 7	....	45	27	....	....	2	....	4	6	293	....	....	....	13	184	3	....	101	60	76	8870
Mt. Harmony ..... Bur 21	....	30	26	....	....	3	20	4	6	293	....	....	....	13	184	3	75	120	60	153	23344
32 Mount Hebron—W. F. Lee	....	....	....	....	....	5	....	7	11	543	....	....	....	24	341	5	58	268	151	25	8390
Centennial ..... Rut 5	....	....	....	....	....	2	....	2	3	163	....	....	....	7	102	1	....	74	45	....	2392
Mount Hebron ..... Rut 15	....	....	....	....	....	2	....	3	5	217	....	....	....	10	137	2	28	109	61	25	3313
Pisgah ..... Rut 18	....	....	....	....	....	1	....	2	3	163	....	....	....	7	102	2	30	85	45	....	2685
33 Nebo-Pleasant Hill—Paul Heafner	....	....	15	12	....	5	20	8	11	564	....	....	....	25	355	6	60	179	167	278	17439
Nebo ..... McD 11	....	....	10	8	....	2	....	5	7	338	....	....	....	15	213	4	60	111	77	278	14174
Pleasant Hill ..... McD 15	....	....	5	4	....	3	20	3	4	226	....	....	....	10	142	2	....	68	90	....	3265
34 Oak Grove-Salem—R. W. Hurley	....	297	67	66	11	11	40	16	24	1215	....	....	25	54	762	12	165	403	470	387	21836
Oak Grove ..... Rut 17	....	200	40	35	....	7	25	11	16	810	....	....	25	36	508	8	135	256	311	200	14381
Salem ..... Rut 22	....	97	27	31	11	4	15	5	8	405	....	....	....	18	254	4	30	147	159	187	7455
35 Oak Hill—Neil E. Smith ..... Bur 25	....	200	20	20	25	6	20	9	14	694	....	....	....	31	437	7	75	275	130	440	39230
36 Old Fort—J. F. Edwards	....	81	12	43	....	7	10	10	15	738	....	....	....	33	404	7	154	221	221	243	14374
Bethel ..... McD 1	....	....	....	9	....	1	5	1	2	92	....	....	....	4	57	1	45	54	95	32	1697
Old Fort ..... McD 12	....	81	12	34	....	6	5	9	13	646	....	....	....	29	407	6	109	167	126	211	12677
37 Red Hill-Tipton Hill—B. Proffitt	....	....	....	....	....	3	....	4	6	304	....	....	....	14	191	3	....	225	....	....	3775
Dayton Bend ..... Yan 6	....	....	....	....	....	1	....	1	2	99	....	....	....	4	60	1	....	96	....	....	1206
Kona ..... Mit 3	....	....	....	....	....	....	....	....	....	....	....	....	....	....	....	....	....	....	....	....	....
Red Hill ..... Mit 5	....	....	....	....	....	1	....	2	3	112	....	....	....	7	73	1	....	79	....	....	1336
Tipton Hill ..... Mit 7	....	....	....	....	....	1	....	1	1	93	....	....	....	3	53	1	....	50	....	....	1233
Rutherford College:																					
38 Abernethy Mem.—W. R. Jacks .. Bur 1	....	350	25	50	30	8	30	11	16	824	....	....	....	37	518	8	285	284	492	628	19302
39 Rutherfordton—D. G. Bridger	....	3184	179	200	25	19	175	27	41	2083	....	....	25	93	1310	21	1010	505	2403	348	53075
40 Spindale—J. S. Jordan ..... Rut 23	10	553	150	44	....	14	150	20	30	1541	....	....	100	69	969	15	225	200	668	710	28772
41 Spruce Pine—L. D. Ellis	....	225	10	46	....	10	15	14	21	1041	....	....	....	47	655	10	250	312	150	799	31090
Penland ..... Mit 4	....	....	....	....	....	....	....	....	....	35	....	....	....	....	40	....	15	19	....	....	769
Spruce Pine ..... Mit 6	....	225	10	46	....	10	15	14	21	1006	....	....	....	47	615	10	235	293	150	799	30321
42 Sunshine—J. R. Little	....	325	38	40	....	7	....	10	14	716	....	....	....	32	449	7	265	360	567	218	19219
Cedar Grove ..... Rut 4	....	75	16	12	....	2	....	3	5	233	....	....	....	10	147	2	60	120	144	80	6748
Golden Valley ..... Rut 10	....	60	....	6	....	1	....	1	2	98	....	....	....	5	61	1	90	64	176	75	2487
Hollis ..... Rut 12	....	....	....	....	....	1	....	1	1	52	....	....	....	2	32	1	....	9	....	....	660
Hopewell ..... Rut 13	....	100	12	12	....	2	....	3	4	225	....	....	....	10	141	2	65	101	149	43	4452
Sunshine ..... Rut 24	....	90	10	10	....	1	....	2	2	108	....	....	....	5	68	1	50	66	98	20	4872
43 Table Rock—Clay Morgan	55	40	32	30	....	5	15	7	10	534	....	....	....	24	335	5	20	251	165	213	10440
Arney's Chapel ..... Bur 2	10	15	8	10	....	1	5	1	2	80	....	....	....	4	59	....	20	27	33	....	1877
Linville ..... Bur 28	15	10	6	10	....	2	5	3	3	198	....	....	....	8	121	....	....	96	66	83	4247
Mountain Grove ..... Bur 20	30	15	18	10	....	2	5	3	5	256	....	....	....	12	155	5	....	128	66	130	4316
44 Valdese: **First**—L. D. Wilkinson .... Bur 12	....	960	44	57	25	12	90	17	25	1258	....	1000	....	56	791	13	510	456	670	539	56608
Total	123	17852	1326	1204	348	383	1497	547	824	41143	100	1500	784	1836	25897	413	7271	13660	16742	16935	1176471
Total Last Year	27	17674	1043	1205	417	385	1242	558	817	37371	100	1505	131	1841	26571	432	7361	13987	19562	15407	1002746
Increase	96	178	283				255		7	3772			653							1528	173725
Decrease				1	69	2		11				5		5	674	19	90	327	2820		

NORTH WILKESBORO DISTRICT—Table 1-A

List Number	CHARGE, CHURCH AND PASTOR	Research Number	CHURCH MEMBERSHIP: 1 Total Full Members Reported Last Year	2 Rec. this year on Profession of Faith or Restored	3 Received by Transfer from Other Methodist Churches	4 Received from Other Denominations	5 Removed by Transfer to Other Methodist Churches	6 Removed by Q. C. Action or Withdrawn	7 Removed by Transfer to Other Denominations	8 Removed by Death	9 Total Full Members	10 Average Attendance at Sunday Morning Worship Service(s)	11 Baptisms—Infants presented by Parents or Guardians	12 Baptisms—All Others, Children, Youth, Adults	13 Preparatory Members Now on Roll (Baptized Children under 16)	CHURCH SCHOOL MEMBERSHIP: 16 Total Officers, Teachers and Other Leaders (Do not include in 17-22)	17 Children—(0-11 Years) in Entire Church School (Except Nursery Home Members)	18 Nursery Home Members	19 Youth (12-18 Years) in entire Church School (Except Youth Home and Ext. Members)	20 Youth Home and Extension Members	21 Adults (19 and older) in entire Church School (Except Adult Home and Ext. Members)	22 Adult Home and Extension Members	23 Total Church School Membership (Add Columns 16-22, Inclusive)
1	**Alleghany-Grayson**—S. T. Jones		203	10	3	4	2	....	....	4	214	139	....	10	12	19	23	7	25	....	79	4	157
	Cox Chapel	Gry 1	61	1	....	1	1	....	....	3	59	29	....	1	3	4	3	1	5	....	27	2	42
	Piney Creek	All 3	31	....	....	....	1	....	....	....	30	15	....	....	....	2	4	1	2	....	9	....	18
	Potato Creek	Gry 2	28	5	1	1	....	....	....	....	35	30	....	5	....	4	7	2	5	....	15	....	33
	Shiloh	All 4	83	4	2	2	....	....	....	1	90	65	....	4	9	9	9	3	13	....	28	2	64
2	**Arbor Grove-Union**—C. G. Sherrill		324	8	2	....	....	....	2	2	330	185	4	7	14	24	63	7	42	....	183	16	335
	Arbor Grove	Wlk 2	148	....	2	....	....	....	2	1	147	95	....	....	5	12	33	3	14	....	103	8	173
	Union	Wlk 16	176	8	....	....	....	....	....	1	183	90	4	7	9	12	30	4	28	....	80	8	162
3	**Avery**—F. J. Rogers, Sr.		325	5	....	....	3	67	2	5	253	220	....	5	3	27	68	....	67	....	107	....	269
	Minneapolis	Ave 6	40	4	....	....	1	....	....	....	43	60	....	4	1	5	20	....	20	....	23	....	68
	Mt. Zion	Ave 8	54	1	....	....	....	....	2	....	53	30	....	1	....	5	12	....	8	....	15	....	40
	Pine Grove	Ave 10	97	....	....	....	1	....	....	4	92	65	....	....	....	7	20	....	22	....	28	....	77
	Pisgah	Ave 11	93	....	....	....	1	47	....	1	44	40	....	....	....	6	10	....	15	....	21	....	52
	Vance Memorial	Ave 12	41	....	....	....	....	20	....	....	21	25	....	....	2	4	6	....	2	....	20	....	32
4	**Blowing Rock**—	Wat 2	....	....	....	....	....	....	....	....	....	....	....	....	....	....	....	....	....	....	....	....	....
5	**Boone**—R. T. Young	Wat 3	567	14	36	7	21	101	13	8	481	455	7	5	90	44	97	25	51	38	135	37	427
6	**Boone Circuit**—W. E. Grant		303	3	1	....	....	3	....	5	299	154	....	8	5	21	72	....	49	....	88	....	230
	Bethelview	Wat 1	102	2	1	....	....	3	....	1	101	62	....	7	4	3	27	....	20	....	30	....	85
	Friendship	Wat 4	74	1	....	....	....	....	....	2	73	37	....	1	....	6	22	....	15	....	25	....	68
	Hopewell	Wat 6	87	....	....	....	....	....	....	2	85	35	....	....	1	5	18	....	8	....	25	....	56
	Pleasant Valley	Wat 10	40	....	....	....	....	....	....	....	40	20	....	....	....	2	5	....	6	....	8	....	21
7	**Boonville-Mitchell's Chapel**—T. E. Rutledge, Jr.		371	....	....	....	3	....	....	1	367	180	....	....	34	38	110	15	50	11	200	13	437
	Boonville	Yad 3	160	....	....	....	3	....	....	1	156	95	....	....	26	22	60	7	25	5	80	8	207
	Mitchell's Chapel	Yad 11	211	....	....	....	....	....	....	....	211	85	....	....	8	16	50	8	25	6	120	5	230
8	**Creston-Green Valley**—J. F. Herman		379	1	....	....	2	44	1	6	327	196	1	....	18	17	70	28	51	28	99	39	332
	Big Laurel	Ash 3	....	....	....	....	....	....	....	....	....	....	....	....	....	....	....	....	....	1	....	3	6
	Creston	Ash 9	62	....	....	....	1	2	....	2	57	12	1	....	4	2	7	4	6	4	8	5	36
	Green Valley	Ash 11	88	....	....	....	....	25	1	....	62	33	....	....	2	5	22	6	16	2	26	8	85
	Little Laurel	Ash 17	37	....	....	....	....	....	....	1	36	53	....	....	9	5	25	6	15	3	37	4	95
	Mt. View	Ash 20	26	1	....	....	....	....	....	....	27	14	....	....	....	....	....	....	....	1	....	6	7
	Peak View	Ash 23	16	....	....	....	1	7	....	....	8	....	....	....	....	....	....	1	....	3	....	2	6
	River View	Ash 26	40	....	....	....	....	....	....	1	39	28	....	....	3	....	....	3	....	12	....	2	17
	Rock Creek	Ash 28	14	....	....	....	....	5	....	....	9	....	....	....	....	....	....	....	....	....	....	3	3

Sutherland	Ash 32	69	....	....	....	....	....	....	....	69	45	....	....	....	5	16	4	14	1	28	4	72
9 Deerfield-Banner Elk—E. W. Hardin, Jr.		**114**	....	**8**	**3**	**7**	....	....	**1**	**117**	**78**	....	....	**11**	**10**	**55**	**3**	**22**	**2**	**60**	**8**	**160**
Banner Elk	Ave 2	25	....	....	....	5	....	....	1	19	8	....	....	3	....	....	....	....	....	....	....	....
Deerfield	Wat 13	89	....	8	3	2	....	....	....	98	70	....	....	8	10	55	3	22	2	60	8	160
10 Elkin: **First**—A. L. Maxwell, Jr.	Sur 8	**649**	**18**	**7**	....	**9**	**1**	**4**	**6**	**654**	**225**	**7**	**5**	**64**	**40**	**94**	**15**	**50**	**40**	**94**	**10**	**343**
11 Elkin Circuit—P. E. Bingham		**300**	**4**	....	**2**	**1**	....	**2**	**6**	**297**	**122**	....	**1**	**9**	**30**	**38**	**7**	**70**	....	**84**	**7**	**236**
Charity	Wlk 4	108	....	....	....	....	....	1	3	104	20	....	....	....	6	10	3	12	....	24	1	56
Maple Springs	Wlk 10	108	1	....	....	....	....	1	....	108	65	....	....	8	16	17	3	35	....	28	6	105
Roaring River	Wlk 12	61	3	....	2	....	....	....	2	64	25	....	....	....	5	8	1	20	....	20	....	54
Ronda	Wlk 13	23	....	....	....	1	....	....	1	21	12	....	....	1	3	7	....	3	....	12	....	21
12 Elk Park—R. K. Tutterow		**245**	**3**	....	**2**	**3**	....	....	**3**	**244**	**111**	**1**	**3**	**17**	**23**	**64**	....	**34**	....	**88**	**5**	**214**
Elk Park	Ave 3	75	....	....	....	....	....	....	2	73	19	....	....	3	4	8	....	8	....	21	2	43
Forest Home	Ave 4	41	....	....	....	....	....	....	....	41	23	....	....	3	4	13	....	4	....	18	....	39
Linville	Ave 5	36	....	....	....	....	....	....	....	36	24	....	....	2	6	21	....	11	....	19	....	57
Montezuma	Ave 7	39	....	....	....	1	....	....	1	37	19	....	....	5	3	9	....	4	....	14	....	30
Newland	Ave 9	54	3	....	2	2	....	....	....	57	26	1	3	4	6	13	....	7	....	16	3	45
13 Helton—J. P. Davenport		**331**	**7**	**2**	**1**	**4**	....	**2**	**6**	**329**	**95**	....	....	**4**	**17**	**24**	....	**23**	....	**106**	**5**	**175**
Ashley Chapel	Ash 1	36	....	2	....	....	....	....	....	38	10	....	....	....	3	4	....	3	....	15	....	25
Grassy Creek	Ash 12	97	....	....	....	....	....	....	3	94	33	....	....	....	3	1	....	6	....	40	3	53
Greenwood	Ash 13	53	....	....	....	....	....	....	1	52	10	....	....	....	2	2	....	1	....	16	2	23
Helton	Ash 14	68	7	....	....	3	....	2	2	68	12	....	....	....	6	9	....	10	....	18	....	43
Lansing	Ash 16	55	....	....	....	....	....	....	....	55	30	....	....	4	3	8	....	3	....	17	....	31
Trinity	Ash 34	22	....	....	1	1	....	....	....	22	....	....	....	....	....	....	....	....	....	....	....	....
14 Hiddenite—R. P. Crawley		**277**	**5**	....	**1**	**3**	....	**1**	**7**	**272**	**150**	....	**5**	**13**	**24**	**63**	**7**	**32**	....	**144**	**4**	**274**
Hiddenite	Ale 3	130	4	....	1	3	....	....	3	129	70	....	4	7	12	31	3	16	....	79	3	144
Liberty	Ale 4	147	1	....	....	....	....	1	4	143	80	....	1	6	12	32	4	16	....	65	1	130
15 Jefferson—J. H. Christy, Jr.		**542**	**18**	**3**	**3**	**12**	....	**1**	**4**	**549**	**225**	**5**	**7**	**39**	**39**	**72**	**7**	**70**	**16**	**115**	**6**	**325**
Bethany	Ash 2	198	5	2	1	4	....	....	3	199	70	2	2	14	20	16	3	16	6	33	3	97
Jefferson	Ash 15	258	11	1	2	8	....	....	1	263	140	3	3	25	12	46	4	39	10	65	3	179
Orion	Ash 22	86	2	....	....	....	....	1	....	87	15	....	2	....	7	10	....	15	....	17	....	49
16 Jonesville: **First**—J. E. Hawkins	Yad 8	**167**	**9**	**2**	....	**11**	....	....	**2**	**165**	**96**	**1**	**4**	**38**	**14**	**38**	**4**	**36**	**5**	**41**	**3**	**141**
17 Linville Falls—G. H. Godfrey		**249**	....	....	....	**4**	....	....	**5**	**240**	**100**	....	....	**14**	**23**	**35**	....	**50**	....	**80**	**6**	**194**
Altamount	Ave 1	115	....	....	....	2	....	....	1	112	40	....	....	14	7	14	....	27	....	39	3	90
Jonas Ridge	Bur 17	106	....	....	....	2	....	....	4	100	30	....	....	....	7	14	....	9	....	27	2	59
Linville Falls	Bur 19	28	....	....	....	....	....	....	....	28	30	....	....	....	9	7	....	14	....	14	1	45
18 Millers Creek—G. K. Howell		**203**	**3**	**5**	**3**	**3**	....	....	**5**	**206**	**121**	**1**	**3**	**9**	**25**	**67**	**7**	**50**	....	**89**	**15**	**253**
Charity	Wlk 5	25	....	....	....	....	....	....	2	23	16	....	....	....	5	12	1	10	....	16	3	47
Millers Creek	Wlk 11	178	3	5	3	3	....	....	3	183	105	1	3	9	20	55	6	40	....	73	12	206
19 Moravian Falls—W. R. Surratt		**351**	9	....	**1**	....	....	....	**3**	**358**	**94**	....	**9**	**1**	**19**	**46**	**6**	**42**	**3**	**91**	**11**	**218**
Adley	Wlk 1	45	....	....	....	....	....	....	....	45	....	....	....	....	....	....	....	....	....	....	3	3
Beulah	Wlk 3	136	....	....	1	....	....	....	1	136	34	....	....	....	9	17	....	12	2	21	4	65
Dunkirk	Wlk 6	73	9	....	....	....	....	....	2	80	40	....	9	1	7	20	4	24	1	42	3	101
Eschol	Wlk 7	38	....	....	....	....	....	....	....	38	20	....	....	....	3	9	2	6	....	28	1	49
Ferguson	Wlk 8	59	....	....	....	....	....	....	....	59	....	....	....	....	....	....	....	....	....	....	....	....
20 Mt. Bethel—W. R. Ormond		**278**	**7**	**3**	**6**	....	....	**2**	**2**	**290**	**160**	**4**	**7**	**35**	**26**	**90**	**4**	**40**	**3**	**75**	**4**	**242**
21 Mt. Park-Grassy Creek—F. Blalock		**313**	**11**	**5**	**5**	....	....	**1**	**6**	**327**	**169**	**2**	**6**	**12**	**43**	**52**	....	**41**	**10**	**123**	**25**	**294**
Ebenezer	Sur 6	82	3	....	4	....	....	....	1	88	46	1	3	2	8	19	....	8	6	24	7	72
Grassy Creek	Sur 10	177	8	5	1	....	....	1	4	186	95	1	3	10	29	21	....	28	4	72	12	166
Mountain Park	Sur 15	54	....	....	....	....	....	....	1	53	28	....	....	....	6	12	....	5	....	27	6	56
22 Nathan's Creek—F. M. Orr		**180**	**8**	....	....	....	....	**2**	**2**	**184**	**187**	....	**3**	**5**	**12**	**36**	**4**	**28**	**12**	**67**	**12**	**171**
Chestnut Hill	Ash 6	29	....	....	....	....	....	....	....	29	25	....	....	3	2	6	1	4	1	9	2	25
Mt. Zion	All 2	54	3	....	....	....	....	2	1	54	56	....	....	....	2	....	....	6	2	16	4	30
Nathan's Creek	Ash 21	39	2	....	....	....	....	....	1	40	44	....	1	....	4	16	2	6	5	20	4	57
Transou	Ash 33	58	3	....	....	....	....	....	....	61	62	....	2	2	4	14	1	12	4	22	2	59

NORTH WILKESBORO DISTRICT—Table 1-A (Continued)

List Number	CHARGE, CHURCH AND PASTOR	Research Number	CHURCH MEMBERSHIP													CHURCH SCHOOL MEMBERSHIP							
			1 Total Full Members Reported Last Year	2 Rec. this year on Profession of Faith or Restored	3 Received by Transfer from Other Methodist Churches	4 Received from Other Denominations	5 Removed by Transfer to Other Methodist Churches	6 Removed by Q. C. Action or Withdrawn	7 Removed by Transfer to Other Denominations	8 Removed by Death	9 Total Full Members	10 Average Attendance at Sunday Morning Worship Service(s)	11 Baptisms—Infants presented by Parents or Guardians	12 Baptisms—All Others, Children, Youth, Adults	13 Preparatory Members Now on Roll (Baptized Children under 16)	16 Total Officers, Teachers and Other Leaders (Do not include in 17-22)	17 Children—(0-11 Years) in Entire Church School (Except Nursery Home Members)	18 Nursery Home Members	19 Youth (12-18 Years) in entire Church School (Except Youth Home and Ext. Members)	20 Youth Home and Extension Members	21 Adults (19 and older) in entire Church School (Except Adult Home and Ext. Members)	22 Adult Home and Extension Members	23 Total Church School Membership (Add Columns 16-22, Inclusive)
	North Wilkesboro:																						
23	**First**—T. L. McDonald, Jr.	Wlk 9	631	17	10	4	18	....	3	8	633	250	4	1	69	47	93	9	69	....	320	12	550
24	**Rocky Springs**—F. L. Baker		348	5	....	6	....	....	....	1	358	223	....	4	12	26	58	10	52	....	127	6	279
	Carson's Chapel	Ale 1	83	5	....	....	....	....	....	....	88	55	....	2	2	5	11	4	15	....	32	2	69
	Center	Ale 2	51	....	....	....	....	....	....	....	51	40	....	....	2	6	11	....	3	....	27	3	50
	Rocky Springs	Ale 7	115	....	....	6	....	....	....	....	121	78	....	2	4	7	21	4	19	....	41	1	93
	South River	Ale 8	99	....	....	....	....	....	....	1	98	50	....	....	4	8	15	2	15	....	27	....	67
25	**St. Paul's**—W. P. Elder		455	11	....	....	5	39	2	....	420	218	....	10	3	40	74	....	85	4	128	....	331
	Mt. Grove	Yad 12	143	8	....	....	....	34	1	....	116	65	....	7	....	10	24	....	20	....	25	....	79
	St. Paul's	Yad 19	137	1	....	....	4	3	....	....	131	60	....	1	....	12	9	....	32	2	38	....	93
	Temple Hill	Wlk 14	119	1	....	....	1	2	....	....	117	55	....	1	3	10	28	....	22	2	38	....	100
	Wesley Chapel	Ire 14	56	1	....	....	....	....	1	....	56	38	....	1	....	8	13	....	11	....	27	....	59
26	**Sparta**—R. D. Pearson	All 5	207	7	5	1	8	....	....	1	211	105	2	7	....	6	62	2	40	11	68	3	192
27	**Stony Point**—B. T. Myers	Ale 9	359	5	....	2	....	....	....	4	362	142	1	1	13	15	40	3	37	3	108	4	210
28	**Taylorsville**—R. G. Wagoner	Ale 10	182	7	2	....	9	....	3	3	176	83	3	1	28	15	36	3	26	....	42	12	134
29	**Thurmond**—O. T. Hayes		107	1	1	3	....	....	....	....	112	102	....	....	....	15	21	....	33	....	49	....	118
	Antioch	All 1	43	....	1	3	....	....	....	....	47	40	....	....	....	6	6	....	8	....	24	....	44
	White Rock	Sur 30	64	1	....	....	....	....	....	....	65	62	....	....	....	9	15	....	25	....	25	....	74
30	**Todd**—K. R. Eller		494	2	....	3	1	17	9	12	460	210	1	....	9	32	49	6	73	6	130	11	307
	Blackburn Chapel	Ash 4	84	....	....	....	....	....	....	3	81	38	....	....	2	7	7	2	13	3	30	3	65
	Calvary	Ash 5	81	2	....	3	....	....	....	....	86	55	1	....	5	9	15	1	22	1	20	4	72
	Cranbury	Ash 8	46	....	....	....	....	17	8	8	13	....	....	....	....	....	....	....	....	....	....	....	....
	Stephen's Memorial	Ash 31	67	....	....	....	....	....	....	1	66	27	....	....	....	4	6	1	8	....	20	1	40
	Zion	Ash 37	216	....	....	....	1	....	1	....	214	90	....	....	2	12	21	2	30	2	60	3	130
31	**Warrensville**—D. H. Lutz		304	4	1	1	....	....	4	2	304	132	....	4	22	25	44	3	47	....	114	2	235
	Clifton	Ash 7	46	....	....	....	....	....	....	....	46	18	....	....	2	4	7	....	4	....	8	....	23
	Fairview	Ash 10	24	....	....	....	....	....	....	1	23	....	....	....	....	....	....	....	....	....	....	....	....
	Mill Creek	Ash 19	41	....	....	....	....	....	....	....	41	17	....	....	5	4	7	....	3	....	9	....	23
	Rich Hill	Ash 25	39	3	....	....	....	....	....	1	41	14	....	3	3	5	6	....	6	....	10	....	27
	Smithport	Ash 30	90	1	....	1	....	....	2	....	90	46	....	1	7	8	14	....	25	....	60	....	107
	Warrensville	Ash 35	64	....	1	....	....	....	2	....	63	37	....	....	5	4	10	3	9	....	27	2	55
32	**Watauga**—E. O. Queen		506	13	....	1	2	....	1	7	510	283	2	12	5	35	81	....	62	8	171	8	365
	Hinson's Chapel	Wat 5	203	....	....	1	2	....	1	3	198	85	....	....	....	11	36	....	18	4	90	5	164
	Liberty	Wat 7	44	11	....	....	....	....	....	....	55	46	....	11	....	6	8	....	9	1	12	....	36
	Mabel	Wat 8	140	1	....	....	....	....	....	3	138	85	1	....	3	6	24	....	9	....	28	....	67

Pine Grove ..... War 12	67	....	....	....	....	....	....	1	67	42	1	1	2	6	9	....	21	3	31	3	75
33 West Jefferson—R. W. Walters	271	6	5	4	11	....	....	4	271	110	....	2	5	21	34	12	30	22	82	4	285
34 West Yadkin—S. E. White	312	2	1	2	3	....	....	....	314	180	....	2	....	27	63	7	55	6	118	6	282
Asbury ..... Yad 1	142	....	....	....	....	....	....	....	142	60	....	....	....	10	20	2	20	1	40	2	95
Hanes Grove ..... Yad 6	69	....	....	2	....	....	....	....	71	50	....	....	....	7	18	2	10	2	28	3	70
Longtown ..... Yad 9	101	2	1	....	3	....	....	....	101	70	....	2	....	10	25	3	25	3	50	1	117
35 Wilkesboro—D. A. Hamilton ..... Wlk 17	349	15	16	....	10	....	2	4	364	215	7	11	32	29	90	9	36	21	146	5	336
36 Yadkinville-Center—T. J. Howard	473	....	11	2	6	1	1	2	476	182	1	....	34	38	90	7	104	5	200	11	455
Center ..... Yad 4	253	....	....	....	1	....	....	1	251	93	....	....	6	21	46	4	46	3	118	8	246
Yadkinville ..... Yad 21	220	....	11	2	5	1	1	1	225	89	1	....	28	17	44	7	58	1	82	3	209
Total	11669	238	129	67	161	273	58	137	11474	5897	54	143	679	906	2112	217	1672	254	3951	314	9426
Total Last Year	11634	267	177	111	179	142	63	136	11669	6090	61	195	653	949	2110	223	1739	271	4046	291	9629
Increase	35					131		1					26		2					23	
Decrease		29	48	44	18		5		195	193	7	52		43		6	67	17	95		203

NORTH WILKESBORO DISTRICT—Table 1-B

List Number	CHARGE, CHURCH AND PASTOR	Research Number	CHURCH SCHOOLS: ATTENDANCE: 24 Average Attendance at Sunday School (all ages)	25 Av. Attendance Methodist Sunday Evening Fellowship (all ages)	26 Average Attendance Adult Sessions—Children	27 Av. Att. MYF Sunday Evening Meetings (include also in col. 25)	28 Av. Attendance Adults in Ch. Sch. Mtgs. other than Sunday School	CHURCH SCHOOLS: ADDITIONAL INFORMATION: 31 Number of Church Schools on Charge	32 Methodist Pupils and Constituents in Vacation Church Schools	33 Church School Members Joining the Church on Profession of Faith	34 No. Classes or Groups in Church School	35 No. of Classes or Groups Using App. Methodist Lesson Materials	36 Church School Offering for World Service and Conf. Benevolences	W.S.C.S.: 37 Membership (inc. W.S.C.)	38 Amount Paid for Local Church and Community Work	40 Membership in Methodist Men's Clubs	41 Number "Together" Subscriptions	42 Number of Organized Churches	PROPERTY AND OTHER ASSETS: 44 Estimated Value of Church Buildings, Equipment & Land	45 Estimated Value of Parsonages, Furniture, and Land	46 Estimated Value of Other Assets (cash, bonds, other property, etc.)	47 Indebtedness on Items 44, 45, 46	48 Other Indebtedness
1	**Alleghany-Grayson**—S. T. Jones		107	....	....	15	....	4	43	3	12	12	....	59	1810	....	....	4	87500	30000	....	11100	....
	Cox Chapel	Gry 1	20	....	....	....	....	1	....	....	2	2	....	27	169	....	....	1	15000	11050	....	1000	....
	Piney Creek	All 3	12	....	....	....	....	1	....	....	2	2	....	5	403	....	....	1	43500	2500	....	7500	....
	Potato Creek	Gry 2	20	....	....	....	....	1	....	2	3	3	....	7	670	....	....	1	8500	5400	....	500	....
	Shiloh	All 4	55	....	....	15	....	1	43	1	5	5	....	20	568	....	....	1	16000	11050	....	2100	....
2	**Arbor Grove-Union**—C. G. Sherrill		196	12	....	12	....	2	74	8	18	17	....	47	1073	....	....	2	90000	20000	....	....	....
	Arbor Grove	Wlk 2	101	5	....	5	....	1	39	....	9	8	....	19	602	....	....	1	46000	....	....	....	....
	Union	Wlk 16	95	7	....	7	....	1	35	8	9	9	....	28	471	....	....	1	44000	20000	....	....	....
3	**Avery**—F. J. Rogers, Sr.		212	....	....	33	....	5	122	5	20	19	....	16	100	....	15	5	85000	15000	....	....	....
	Minneapolis	Ave 6	50	....	....	12	....	1	37	4	4	3	....	....	....	....	....	1	6000	3000	....	....	....
	Mt. Zion	Ave 8	28	....	....	....	....	1	40	1	4	4	....	....	....	....	....	1	4500	3000	....	....	....
	Pine Grove	Ave 10	60	....	....	21	....	1	45	....	5	5	....	16	100	....	....	1	18000	3000	....	....	....
	Pisgah	Ave 11	49	....	....	....	....	1	....	....	4	4	....	....	....	....	15	1	26500	3000	....	....	....
	Vance Memorial	Ave 12	25	....	....	....	....	1	....	....	3	3	....	....	....	....	....	1	30000	3000	....	....	....
4	**Blowing Rock**—	Wat 2	....	....	....	....	....	....	....	....	....	....	....	....	....	....	....	....	....	....	....	....	....
5	**Boone**—R. T. Young	Wat 3	154	40	85	40	....	1	137	14	14	141	....	137	798	25	213	1	311000	47500	25	28000	....
6	**Boone Circuit**—W. E. Grant		130	....	....	....	....	4	57	3	11	2	....	28	434	....	....	4	48000	12900	....	....	....
	Bethelview	Wat 1	60	....	....	....	....	1	20	2	4	....	....	19	434	....	....	1	12000	3225	....	....	....
	Friendship	Wat 4	30	....	....	....	....	1	15	1	3	1	....	....	....	....	....	1	14500	3225	....	....	....
	Hopewell	Wat 6	25	....	....	....	....	1	15	....	3	1	....	9	....	....	....	1	18000	3225	....	....	....
	Pleasant Valley	Wat 10	15	....	....	....	....	1	7	....	1	....	....	....	....	....	....	1	3500	3225	....	....	....
7	**Boonville-Mitchell's Chapel**—T. E. Rutledge, Jr.		250	....	....	31	....	2	90	....	21	21	....	118	....	51	23	2	132300	20500	11695	....	....
	Boonville	Yad 3	130	....	....	25	....	1	40	....	11	11	....	75	....	25	20	1	73500	10750	11695	....	....
	Mitchell's Chapel	Yad 11	120	....	....	6	....	1	50	....	10	10	....	43	....	26	3	1	58800	9750	....	....	....
8	**Creston-Green Valley**—J. F. Herman		131	27	....	....	....	4	120	....	16	16	....	42	150	....	4	5	52600	20000	1000	....	....
	Big Laurel	Ash 3	....	....	....	....	....	....	....	....	....	....	....	....	....	....	....	....	800	....	....	....	....
	Creston	Ash 9	8	....	....	....	....	....	....	....	4	4	....	17	....	....	....	1	7000	17000	1000	....	....
	Green Valley	Ash 11	34	27	....	....	....	1	27	....	4	4	....	10	150	....	....	1	14000	3000	....	....	....
	Little Laurel	Ash 17	51	....	....	....	....	1	43	....	4	4	....	....	....	....	....	1	10000	....	....	....	....
	Mt. View	Ash 20	....	....	....	....	....	....	....	....	....	....	....	....	....	....	....	....	1000	....	....	....	....
	Peak View	Ash 23	....	....	....	....	....	....	....	....	....	....	....	....	....	....	....	....	600	....	....	....	....
	River View	Ash 26	....	....	....	....	....	1	21	....	....	....	....	....	....	....	....	1	10000	....	....	....	....
	Rock Creek	Ash 28	....	....	....	....	....	....	....	....	....	....	....	....	....	....	....	....	400	....	....	....	....

Sutherland	Ash 32	58	....	....	....	....	1	29	....	4	4	....	15	....	....	4	1	8000	....	....	....	....
9 Deerfield-Banner Elk—E. W. Hardin, Jr.		**120**	....	....	**8**	....	**2**	**55**	....	**6**	**6**	....	**20**	**50**	**18**	**11**	**2**	**61080**	**14752**	**1592**	**14800**	....
Banner Elk	Ave 2	....	....	....	....	....	1	....	....	....	....	....	....	....	....	....	1	**25500**	....	....	4300	....
Deerfield	Wat 13	120	....	....	8	....	1	55	....	6	6	....	20	50	18	11	1	35580	14752	1592	10500	....
10 Elkin: **First**—A. L. Maxwell, Jr.	Sur 8	**191**	....	**10**	**35**	**32**	**1**	**50**	**8**	**17**	**17**	**300**	**175**	**382**	**50**	**12**	**1**	**665000**	**52000**	....	....	....
11 Elkin Circuit—P. E. Bingham		**120**	**12**	....	**12**	....	**4**	**20**	**4**	**18**	**18**	....	**39**	**75**	**20**	**14**	**4**	**99200**	**15000**	....	....	....
Charity	Wlk 4	20	....	....	....	....	1	20	....	5	5	....	12	25	1	2	1	33200	3450	....	....	....
Maple Springs	Wlk 10	60	10	....	10	....	1	....	1	6	6	....	18	35	12	6	1	45500	4950	....	....	....
Roaring River	Wlk 12	25	....	....	....	....	1	....	3	4	4	....	....	....	....	3	1	10500	3300	....	....	....
Ronda	Wlk 13	15	2	....	2	....	1	....	....	3	3	....	9	15	7	3	1	10000	3300	....	....	....
12 Elk Park—R. K. Tutterow		**111**	**14**	....	**14**	....	**5**	**41**	**2**	**18**	**17**	....	**24**	**737**	**24**	**2**	**5**	**79900**	**20000**	**500**	**17286**	....
Elk Park	Ave 3	21	....	....	....	....	1	....	....	3	3	....	9	161	....	1	1	18000	7600	....	393	....
Forest Home	Ave 4	17	....	....	....	....	1	....	....	3	2	....	....	....	2	....	1	3200	2800	....	306	....
Linville	Ave 5	27	14	....	14	....	1	26	....	4	4	....	....	....	4	....	1	8500	3200	....	1969	....
Montezuma	Ave 7	19	....	....	....	....	1	....	....	3	3	....	....	....	....	....	1	7200	2800	500	625	....
Newland	Ave 9	27	....	....	....	....	1	15	2	5	5	....	15	576	18	1	1	43000	3600	....	13993	....
13 Helton—J. P. Davenport		**112**	....	....	**10**	....	**5**	**49**	....	**12**	**12**	....	**35**	**600**	**3**	**21**	**5**	**46000**	**15000**	....	....	....
Ashley Chapel	Ash 1	10	....	....	....	....	1	....	....	2	2	....	....	....	1	....	1	4000	1050	....	....	....
Grassy Creek	Ash 12	35	....	....	....	....	1	....	....	2	2	....	14	300	....	3	1	15000	4500	....	....	....
Greenwood	Ash 13	12	....	....	....	....	1	....	....	2	2	....	....	....	....	2	1	10000	2100	....	....	....
Helton	Ash 14	25	....	....	10	....	1	24	....	4	4	....	12	200	2	4	1	8000	4500	....	....	....
Lansing	Ash 16	30	....	....	....	....	1	25	....	2	2	....	9	100	....	12	1	9000	2850	....	....	....
Trinity	Ash 34	....	....	....	....	....	....	....	....	....	....	....	....	....	....	....	....	....	....	....	....	....
14 Hiddenite—R. P. Crawley		**145**	....	....	**14**	....	**2**	**79**	**5**	**19**	**11**	....	**36**	**334**	....	**25**	**2**	**132000**	**8000**	....	**6700**	....
Hiddenite	Ale 3	70	....	....	14	....	1	47	4	11	11	....	22	79	....	15	1	72000	4000	....	....	....
Liberty	Ale 4	75	....	....	....	....	1	32	1	8	....	....	14	255	....	10	1	60000	4000	....	6700	....
15 Jefferson—J. H. Christy, Jr.		**192**	**22**	....	**22**	....	**3**	**107**	**12**	**20**	**20**	....	**94**	**290**	**57**	**90**	**3**	**165000**	**17000**	....	**1800**	....
Bethany	Ash 2	54	6	....	6	....	1	32	2	7	7	....	39	140	27	....	1	75000	7140	....	....	....
Jefferson	Ash 15	117	16	....	16	....	1	50	8	10	10	....	55	150	30	90	1	85000	8840	....	1800	....
Orion	Ash 22	21	....	....	....	....	1	25	2	3	3	....	....	....	....	....	1	5000	1020	....	....	....
16 Jonesville: **First**—J. E. Hawkins	Yad 8	**70**	....	....	**16**	....	**1**	**56**	**9**	**8**	**8**	....	**32**	**601**	**15**	**16**	**1**	**130000**	**23000**	**2100**	....	....
17 Linville Falls—G. H. Godfrey		**130**	**27**	....	**27**	....	**3**	**60**	....	**14**	**12**	....	**34**	**569**	....	**4**	**3**	**84500**	**8000**	....	**5800**	....
Altamount	Ave 1	60	....	....	....	....	1	....	....	5	4	....	12	413	....	1	1	24000	8000	....	800	....
Jonas Ridge	Bur 17	40	12	....	12	....	1	40	....	5	5	....	17	156	....	2	1	22000	....	....	....	....
Linville Falls	Bur 19	30	15	....	15	....	1	20	....	4	3	....	5	....	....	1	1	38500	....	....	5000	....
18 Millers Creek—G. K. Howell		110	....	....	**8**	....	**2**	**50**	**3**	**13**	**13**	....	**28**	**219**	....	**5**	**2**	**109000**	**20000**	**6000**	....	....
Charity	Wlk 5	15	....	....	....	....	1	....	....	3	3	....	....	....	....	1	1	10500	....	....	....	....
Millers Creek	Wlk 11	95	....	....	8	....	1	50	3	10	10	....	28	219	....	4	1	98500	20000	6000	....	....
19 Moravian Falls—W. R. Surratt		**96**	....	**22**	**18**	**20**	**3**	**40**	**9**	**13**	**13**	....	**19**	**417**	....	**38**	**3**	**87000**	**18000**	....	**13800**	....
Adley	Wlk 1	....	....	....	....	....	....	....	....	....	....	....	....	....	....	....	....	3000	....	....	....	....
Beulah	Wlk 3	32	....	22	6	20	1	18	....	6	6	....	19	417	....	38	1	48000	18000	....	13800	....
Dunkirk	Wlk 6	44	....	....	12	....	1	15	9	5	5	....	....	....	....	....	1	17000	....	....	....	....
Eschol	Wlk 7	20	....	....	....	....	1	7	....	2	2	....	....	....	....	....	1	19000	....	....	....	....
Ferguson	Wlk 8	....	....	....	....	....	....	....	....	....	....	....	....	....	....	....	....	....	....	....	....	....
20 Mt. Bethel—W. R. Ormond		**151**	**22**	**12**	**30**	....	**1**	**135**	**6**	**14**	**14**	....	**44**	**395**	....	**21**	**1**	**75000**	**14000**	....	....	....
21 Mt. Park-Grassy Creek—F. Blalock		**177**	....	....	**16**	....	**3**	**38**	**11**	**20**	**20**	....	**31**	**70**	**20**	**5**	**3**	**136000**	**14500**	**611**	....	....
Ebenezer	Sur 6	45	....	....	....	....	1	....	2	6	6	....	13	25	....	4	1	....	....	....	....	....
Grassy Creek	Sur 10	102	....	....	16	....	1	38	9	10	10	....	18	45	20	1	1	136000	14500	611	....	....
Mountain Park	Sur 15	30	....	....	....	....	1	....	....	4	4	....	....	....	....	....	1	....	....	....	....	....
22 Nathan's Creek—F. M. Orr		**96**	....	....	**15**	....	**4**	**64**	**2**	**12**	**6**	....	....	**84**	**9**	**2**	**4**	**62000**	**8000**	....	....	....
Chestnut Hill	Ash 6	18	....	....	....	....	1	....	....	2	....	....	....	....	....	....	1	13000	2000	....	....	....
Mt. Zion	All 2	19	....	....	....	....	1	....	....	2	2	....	....	....	....	....	1	18000	2000	....	....	....
Nathan's Creek	Ash 21	29	....	....	....	....	1	30	....	4	4	....	....	....	1	1	1	16000	2000	....	....	....
Transou	Ash 33	30	....	....	15	....	1	34	2	4	....	....	....	84	8	1	1	15000	2000	....	....	....

NORTH WILKESBORO DISTRICT—Table 1-B (Continued)

List Number	CHARGE, CHURCH AND PASTOR	Research Number	CHURCH SCHOOLS: ATTENDANCE: 24 Average Attendance at Sunday School (all ages)	25 Av. Attendance Methodist Sunday Evening Fellowship (all ages)	26 Average Attendance Add'l Sessions—Children	27 Av. Att. MYF Sunday Evening Meetings (include also in col. 25)	28 Av. Attendance Adults in Ch. Sch. Mtgs. other than Sunday School	CHURCH SCHOOLS: ADDITIONAL INFORMATION: 31 Number of Church Schools on Charge	32 Methodist Pupils and Constituents in Vacation Church Schools	33 Church School Members Joining the Church on Profession of Faith	34 No. Classes or Groups in Church School	35 No. of Classes or Groups Using App. Methodist Lesson Materials	36 Church School Offering for World Service and Conf. Benevolences	W.S.C.S.: 37 Membership (inc. W.S.C.)	38 Amount Paid for Local Church and Community Work	40 Membership in Methodist Men's Clubs	41 Number "Together" Subscriptions	42 Number of Organized Churches	PROPERTY AND OTHER ASSETS: 44 Estimated Value of Church Buildings, Equipment & Land	45 Estimated Value of Parsonages, Furniture, and Land	46 Estimated Value of Other Assets (cash, bonds, other property, etc.)	47 Indebtedness on Items 44, 45, 46	48 Other Indebtedness
	North Wilkesboro:																						
23	**First**—T. L. McDonald, Jr.	Wlk 9	263	41	....	45	....	1	67	15	14	14	600	182	1669	50	2	1	435000	50000	6671	14500	....
24	**Rocky Springs**—F. L. Baker		226	12	....	34	17	4	110	....	20	20	....	50	1587	....	15	4	97350	22000	....	....	....
	Carson's Chapel	Ale 1	54	....	....	9	6	1	42	....	4	4	....	....	....	....	4	1	18000	5500	....	....	....
	Center	Ale 2	42	....	....	....	....	1	....	....	4	4	....	12	1517	....	3	1	16500	5500	....	....	....
	Rocky Springs	Ale 7	72	12	....	11	6	1	43	....	7	7	....	19	25	....	8	1	41850	5500	....	....	....
	South River	Ale 8	58	....	....	14	5	1	25	....	5	5	....	19	45	....	....	1	21000	5500	....	....	....
25	**St. Paul's**—W. P. Elder		216	....	....	39	10	4	142	8	27	19	....	58	353	....	4	4	88100	18000	....	2320	....
	Mt. Grove	Yad 12	64	....	....	12	4	1	47	5	6	5	....	19	37	....	....	1	13000	4500	....	....	....
	St. Paul's	Yad 19	60	....	....	15	2	1	41	1	8	8	....	23	295	....	1	1	14600	4500	....	1570	....
	Temple Hill	Wlk 14	54	....	....	12	4	1	54	1	7	6	....	16	21	....	3	1	37000	4500	....	750	....
	Wesley Chapel	Ire 14	38	....	....	....	....	1	....	1	6	....	....	....	....	....	....	1	23500	4500	....	....	....
26	**Sparta**—R. D. Pearson	All 5	86	35	....	12	....	1	35	2	9	9	....	38	655	21	14	1	68000	24000	....	....	....
27	**Stony Point**—B. T. Myers	Ale 9	126	26	18	26	....	1	79	4	9	9	....	68	299	12	....	1	120000	26500	....	22841	....
28	**Taylorsville**—R. G. Wagoner	Ale 10	64	....	10	13	22	1	30	6	9	9	....	44	241	....	1	1	73000	21500	....	2400	....
29	**Thurmond**—O. T. Hayes		90	9	....	9	....	2	20	....	8	2	....	20	....	....	....	2	26600	10000	....	3000	....
	Antioch	All 1	30	....	....	....	....	1	....	....	3	1	....	10	....	....	....	1	10000	....	....	....	....
	White Rock	Sur 30	60	9	....	9	....	1	20	....	5	1	....	10	....	....	....	1	16600	10000	....	3000	....
30	**Todd**—K. R. Eller		193	....	....	32	....	4	111	2	17	17	....	30	150	6	6	5	103000	16500	....	....	....
	Blackburn Chapel	Ash 4	37	....	....	....	....	1	28	....	3	3	....	6	43	6	6	1	19000	3300	....	....	....
	Calvary	Ash 5	49	....	....	15	....	1	38	2	5	5	....	12	27	....	....	1	17000	3300	....	....	....
	Cranbury	Ash 8	....	....	....	....	....	1	....	....	....	....	....	....	....	....	....	1	4000	3300	....	....	....
	Stephen's Memorial	Ash 31	18	....	....	....	....	1	20	....	3	3	....	....	....	....	....	1	13000	3300	....	....	....
	Zion	Ash 37	89	....	....	17	....	1	25	....	6	6	....	12	80	....	....	1	50000	3300	....	....	....
31	**Warrensville**—D. H. Lutz		134	....	....	10	....	5	110	....	19	15	....	8	....	38	18	5	74534	20000	....	....	....
	Clifton	Ash 7	18	....	....	....	....	1	41	....	2	2	....	....	....	....	10	1	5000	3200	....	....	....
	Fairview	Ash 10	....	....	....	....	....	....	....	....	....	....	....	....	....	....	....	....	....	....	....	....	....
	Mill Creek	Ash 19	15	....	....	....	....	1	....	....	3	3	....	....	....	....	1	1	5000	3200	....	....	....
	Rich Hill	Ash 25	14	....	....	....	....	1	....	....	3	....	....	....	....	....	1	1	3000	1800	....	....	....
	Smithport	Ash 30	50	....	....	10	....	1	39	....	7	6	....	....	....	38	1	1	31534	5900	....	....	....
	Warrensville	Ash 35	37	....	....	....	....	1	30	....	4	4	....	8	....	....	1	1	30000	5900	....	....	....
32	**Watauga**—E. O. Queen		294	....	....	....	....	5	227	....	16	2	....	....	....	....	36	5	114000	14700	1500	....	....
	Hinson's Chapel	Wat 5	102	....	....	....	....	1	68	....	4	1	....	....	....	....	32	1	60000	6500	1500	....	....
	Liberty	Wat 7	46	....	....	....	....	1	65	....	4	....	....	....	....	....	....	1	6000	520	....	....	....
	Mabel	Wat 8	74	....	....	....	....	1	60	....	4	....	....	....	....	....	4	1	20000	3120	....	....	....

Valle Crucis ..... Wat 12	47	....	....	....	....	1	....	....	....	1	....	....	....	....	....	1	20000	4000	....	....	....
33 West Jefferson—R. W. Walters	90	....	5	15	20	1	....	6	12	12	....	44	197	32	8	1	35000	15000	17500	....	....
34 West Yadkin—S. E. White	185	....	....	12	....	3	....	2	20	12	....	27	....	....	....	3	73000	23000	....	1000	....
Asbury ..... Yad 1	60	....	....	....	....	1	....	....	7	5	....	....	....	....	....	1	35000	11500	....	1000	....
Hanes Grove ..... Yad 6	55	....	....	....	....	1	....	....	6	....	....	12	....	....	....	1	12000	4600	....	....	....
Longtown ..... Yad 9	70	....	....	12	....	1	....	2	7	7	....	15	....	....	....	1	26000	6900	....	....	....
35 Wilkesboro—D. A. Hamilton ..... Wlk 17	147	38	51	14	20	1	65	15	11	11	....	71	349	....	7	1	135000	44000	50000	29532	....
36 Yadkinville-Center—T. J. Howard	232	30	18	38	46	2	80	....	19	19	....	75	484	62	70	2	167500	26000	....	....	....
Center ..... Yad 4	142	12	....	20	16	1	25	....	10	10	....	32	130	30	2	1	77500	13000	....	....	....
Yadkinville ..... Yad 21	90	18	18	18	30	1	55	....	9	9	....	43	354	32	68	1	90000	13000	....	....	....
District Property	....	....	....	....	....	....	....	....	....	....	....	....	....	....	....	....	....	50000	100000	32500	....
Total	5347	367	231	675	187	96	2563	164	526	585	900	1773	15172	513	702	98	4348164	794352	199194	207379	
Total Last Year	5474	268	337	728	497	96	2235	208	522	461	4231	1783	12215	510	669	99	4006734	764192	204563	261545	37829
Increase		99					328		4	124			2957	3	33		341430	30160			
Decrease	127		106	53	310			44			3331	10				1			5369	54166	37829

NORTH WILKESBORO DISTRICT—Table 2-A

List Number	CHARGE, CHURCH AND PASTOR	Research Number	LOCAL CHURCH EXP. Paid on Principal and Interest on Old Indebtedness, Loans, Mortgages, Etc. 51	Paid for Buildings and Improvements (Not Inc. Loans, Mortgages, Etc.) 52	Paid for Church School Lesson Materials, Supplies, Administration, etc. 53	Paid Other Current Expenses, Etc. 54	MINISTERIAL SUPPORT Pastor's Salary Claim 55a	Total Paid Pastor and Associate(s) 56c	Total Travel Allowance Paid 57c	Total Utilities Paid 58c	Dist. Superintendent's Fund—Apportioned 59a	Dist. Superintendent's Fund—Paid 59b	Episcopal Fund—Apportioned 60a	Episcopal Fund—Paid 60b	Conference Claimants' Fund—Apportioned 61a	Conference Claimants' Fund—Paid 61b	Minimum Salary Fund—Apportioned 62a	Minimum Salary Fund—Paid 62b	66 Jurisdictional, Area, Conf. and District Administration Funds Paid	67 Interdenominational Co-operation Fund Paid	BENEVOLENCES World Service and Conf. Benevolences Apportioned 72a	World Service and Conf. Benevolences Accepted 72b	World Service and Conf. Benevolences Paid 72c
1	**Alleghany-Grayson**—S. T. Jones		450	9190	284	1730	3000	3000	....	....	90	90	36	36	468	468	78	78	....	....	518	518	518
	Cox Chapel	Gry 1	....	3200	78	578	930	930	....	....	28	28	12	12	145	145	24	24	....	....	....	161	161
	Piney Creek	All 3	450	240	39	320	450	450	....	....	14	14	5	5	70	70	12	12	....	....	....	77	77
	Potato Creek	Gry 2	....	1800	62	336	450	450	....	....	13	13	5	5	70	70	12	12	....	....	....	78	78
	Shiloh	All 4	....	3900	105	496	1170	1170	....	....	35	35	14	14	183	183	30	30	....	....	....	202	202
2	**Arbor Grove-Union**—C. G. Sherrill		....	2792	743	1988	5000	5000	....	....	122	122	50	50	640	640	105	105	102	....	709	709	709
	Arbor Grove	Wlk 2	....	310	419	1229	2500	2500	....	....	61	61	25	25	320	320	52	52	51	....	....	355	355
	Union	Wlk 16	....	2482	324	759	2500	2500	....	....	61	61	25	25	320	320	53	53	51	....	....	354	354
3	**Avery**—F. J. Rogers, Sr.		....	9100	532	....	2760	2760	....	....	113	113	46	46	590	590	97	97	....	....	654	654	654
	Minneapolis	Ave 6	....	1600	40	....	240	240	....	....	16	16	6	6	67	67	8	8	....	....	....	66	66
	Mt. Zion	Ave 8	....	800	52	....	240	240	....	....	10	10	5	5	62	62	6	6	....	....	....	54	54
	Pine Grove	Ave 10	....	1000	220	....	960	960	....	....	34	34	14	14	183	183	35	35	....	....	....	219	219
	Pisgah	Ave 11	....	5000	135	....	600	600	....	....	27	27	11	11	139	139	25	25	....	....	....	158	158
	Vance Memorial	Ave 12	....	7000	85	....	720	720	....	....	26	26	10	10	139	139	23	23	....	....	....	157	157
4	**Blowing Rock**—	Wat 2	....	....	....	....	....	....	....	....	....	....	....	....	....	....	....	....	....	....	....	....	....
5	**Boone**—R. T. Young	Wat 3	10100	3946	1646	13136	7000	7000	....	800	330	330	134	134	1723	1723	284	284	328	....	1908	1908	1908
6	**Boone Circuit**—W. E. Grant		....	875	279	1516	1841	1841	....	....	85	85	35	35	443	443	73	73	53	....	491	491	491
	Bethelview	Wat 1	....	529	112	765	600	600	....	....	26	26	10	10	135	135	21	21	15	....	....	148	148
	Friendship	Wat 4	....	4	51	273	500	500	....	....	26	26	10	10	135	135	21	21	15	....	....	148	148
	Hopewell	Wat 6	....	193	65	444	576	576	....	....	26	26	10	10	135	135	21	21	15	....	....	148	148
	Pleasant Valley	Wat 10	....	149	51	34	165	165	....	....	7	7	5	5	38	38	10	10	8	....	....	47	47
7	**Boonville-Mitchell's Chapel**—T. E. Rutledge, Jr.		....	....	....	....	6600	6600	....	....	222	222	90	90	1156	1156	190	190	248	....	1280	1280	1280
	Boonville	Yad 3	....	....	....	....	3450	3450	....	....	111	111	45	45	578	578	95	95	124	....	....	640	640
	Mitchell's Chapel	Yad 11	....	....	....	....	3150	3150	....	....	111	111	45	45	578	578	95	95	124	....	....	640	640
8	**Creston-Green Valley**—J. F. Herman		....	1025	208	830	2700	2700	600	....	102	109	42	44	565	565	87	93	65	....	627	600	600
	Big Laurel	Ash 3	....	....	....	....	560	76	6	....	1	1	....	....	6	6	1	1	1	....	....	6	6
	Creston	Ash 9	....	....	21	165	560	560	125	....	21	23	9	9	117	117	18	19	13	....	....	125	125
	Green Valley	Ash 11	....	....	55	170	560	560	125	....	21	23	9	9	117	117	18	19	13	....	....	124	124
	Little Laurel	Ash 17	....	....	84	180	560	324	72	....	12	13	4	5	67	67	11	11	8	....	....	72	72
	Mt. View	Ash 20	....	175	....	....	324	41	9	....	2	2	1	1	9	9	1	2	1	....	....	9	9
	Peak View	Ash 23	....	....	....	....	41	27	6	....	1	1	....	....	6	6	1	2	1	....	....	6	6
	River View	Ash 26	....	850	....	150	41	560	125	....	21	23	9	9	117	117	18	19	13	....	....	125	125
	Rock Creek	Ash 28	....	....	....	....	27	....	....	....	....	....	....	....	....	....	....	....	....	....	....	....	....

Sutherland	Ash 32	....	....	48	....	....	....	125	....	21	23	9	9	117	117	18	19	14	....	....	....	124	124	124
9 Deerfield-Banner Elk—E. W. Hardin, Jr.		**2029**	**2160**	**410**	**1742**	**2500**	**2492**	....	....	**47**	**47**	**19**	**19**	**246**	**246**	**41**	**41**	**45**	....	**273**	**273**	**273**		
Banner Elk	Ave 2	746	1090	....	769	500	492	....	....	13	13	6	5	66	66	11	11	12	....	....	73	74		
Deerfield	Wat 13	1283	1070	410	973	20000	2000	....	....	34	34	13	14	180	180	30	30	33	....	....	200	199		
10 Elkin: **First**—A. L. Maxwell, Jr.	Sur 8	....	**3472**	**6250**	**16200**	**7400**	**7400**	**600**	**500**	**746**	**746**	**303**	**303**	**3887**	**3887**	**640**	**640**	**695**	....	**4308**	**4308**	**4308**		
11 Elkin Circuit—P. E. Bingham		....	**500**	**735**	**550**	**3800**	**3800**	....	....	**109**	**109**	**44**	**44**	**565**	**565**	**93**	**93**	**25**	....	**627**	**627**	**627**		
Charity	Wlk 4	....	150	150	100	808	808	....	....	25	25	10	10	130	130	22	22	6	....	....	144	144		
Maple Springs	Wlk 10	....	200	210	250	1417	1417	....	....	36	36	14	14	187	187	31	31	9	....	....	207	207		
Roaring River	Wlk 12	....	100	125	100	825	825	....	....	24	24	10	10	124	124	20	20	5	....	....	138	138		
Ronda	Wlk 13	....	50	250	100	750	750	....	....	24	24	10	10	124	124	20	20	5	....	....	138	138		
12 Elk Park—R. K. Tutterow		3651	**1233**	**899**	**1130**	**2729**	**2729**	....	....	**109**	**109**	**44**	**44**	**565**	**565**	**93**	**93**	**87**	....	**627**	**627**	**627**		
Elk Park	Ave 3	216	150	212	274	900	900	....	....	35	35	14	14	180	180	30	30	28	....	....	200	200		
Forest Home	Ave 4	168	200	104	136	245	245	....	....	11	11	4	4	57	57	9	9	19	....	....	63	63		
Linville	Ave 5	483	65	176	155	586	586	....	....	22	22	9	9	113	113	19	19	17	....	....	125	125		
Montezuma	Ave 7	168	170	43	144	248	248	....	....	11	11	4	4	57	57	9	9	9	....	....	63	63		
Newland	Ave 9	2616	648	364	421	750	750	....	....	30	30	13	13	158	158	26	26	24	....	....	176	176		
13 Helton—J. P. Davenport		....	....	**280**	**455**	**2300**	**2300**	**820**	....	**103**	**103**	**43**	**43**	**590**	**590**	**88**	**88**	**84**	....	**654**	**600**	**600**		
Ashley Chapel	Ash 1	....	....	20	30	161	161	57	....	7	7	3	3	41	41	6	6	6	....	....	42	42		
Grassy Creek	Ash 12	....	....	50	120	690	690	246	....	31	31	13	13	177	177	26	26	25	....	....	180	180		
Greenwood	Ash 13	....	....	30	80	322	322	115	....	14	14	6	6	83	83	12	12	12	....	....	84	84		
Helton	Ash 14	....	....	130	140	690	690	246	....	31	31	13	13	177	177	26	26	25	....	....	180	180		
Lansing	Ash 16	....	....	50	85	437	437	156	....	20	20	8	20	112	112	18	18	16	....	....	114	114		
Trinity	Ash 34	....	....	....	....	....	....	....	....	....	....	....	....	....	....	....	....	....	....	....	....	....		
14 Hiddenite—R. P. Crawley		**225**	**13280**	**440**	**1235**	**5200**	**5200**	....	....	**156**	**156**	**63**	**63**	**812**	**812**	**134**	**134**	**123**	....	**900**	**900**	**900**		
Hiddenite	Ale 3	....	....	290	691	2600	2600	....	....	78	78	32	32	406	406	67	67	62	....	....	450	450		
Liberty	Ale 4	225	13280	150	544	2600	2600	....	....	78	78	31	31	406	406	67	67	61	....	....	450	450		
15 Jefferson—J. H. Christy, Jr.		**367**	**350**	**1429**	**6473**	**6000**	**6000**	**1000**	**600**	**269**	**269**	**109**	**109**	**1402**	**1402**	**231**	**231**	**214**	....	**1554**	**1554**	**1554**		
Bethany	Ash 2	55	150	375	950	2390	2390	420	270	113	113	46	46	589	589	97	97	90	....	....	653	653		
Jefferson	Ash 15	312	200	979	5398	3340	3340	520	330	140	140	56	57	729	729	120	120	111	....	....	808	808		
Orion	Ash 22	....	....	75	125	270	270	60	....	16	16	7	6	84	84	14	14	13	....	....	93	93		
16 Jonesville: **First**—J. E. Hawkins	Yad 8	**700**	**1500**	**473**	**2931**	**5500**	**4500**	**1000**	....	**152**	**152**	**61**	**61**	**787**	**787**	**130**	**130**	**149**	....	**872**	**872**	**872**		
17 Linville Falls—G. H. Godfrey		**3469**	**316**	**388**	**1680**	**1475**	**1475**	275	....	**94**	**94**	**38**	**38**	**493**	**493**	**81**	**81**	**71**	....	**546**	**546**	**546**		
Altamount	Ave 1	1669	316	100	821	664	664	124	....	42	42	17	17	222	221	37	37	34	....	....	246	246		
Jonas Ridge	Bur 17	....	....	161	459	516	516	96	....	33	33	13	13	173	173	28	28	30	....	....	191	191		
Linville Falls	Bur 19	1800	....	127	400	295	295	55	....	19	19	8	8	98	99	16	16	7	....	....	109	109		
18 Millers Creek—G. K. Howell		....	**800**	**433**	**2500**	**5200**	**5200**	....	....	**113**	**113**	**46**	**46**	**590**	**590**	**97**	**97**	**99**	....	**654**	**654**	**654**		
Charity	Wlk 5	....	200	28	100	260	260	....	....	6	6	3	3	30	30	5	5	....	....	....	33	33		
Millers Creek	Wlk 11	....	600	405	2400	4940	4940	....	....	107	107	43	43	560	560	92	92	99	....	....	621	621		
19 Moravian Falls—W. R. Surratt		**3649**	....	**388**	**1549**	**1715**	**1715**	**573**	....	**99**	**99**	**40**	**40**	**517**	**517**	**85**	**85**	**61**	....	**573**	**573**	**573**		
Adley	Wlk 1	....	....	....	....	....	....	....	....	....	....	....	....	....	....	....	....	....	....	....	100	100		
Beulah	Wlk 3	3649	....	304	1136	1155	1155	293	....	63	63	25	25	329	329	56	56	37	....	....	262	262		
Dunkirk	Wlk 6	....	....	44	233	255	255	110	....	19	19	8	8	99	99	15	15	11	....	....	114	114		
Eschol	Wlk 7	....	....	40	180	305	305	170	....	17	17	7	7	89	89	14	14	13	....	....	97	97		
Ferguson	Wlk 8	....	....	....	....	....	....	....	....	....	....	....	....	....	....	....	....	....	....	....	....	....		
20 Mt. Bethel—W. R. Ormond		**3841**	**502**	**1273**	**1449**	**3300**	**4500**	....	....	**133**	**133**	**54**	**54**	**689**	**689**	**113**	**113**	....	....	**763**	**763**	**763**		
21 Mt. Park-Grassy Creek—F. Blalock		....	**173**	**800**	**4232**	**4750**	**4750**	....	....	**110**	**122**	**45**	**50**	**689**	**689**	**94**	**105**	**128**	....	**763**	**626**	**720**		
Ebenezer	Sur 6	....	10	171	399	1000	1000	....	....	27	36	12	16	172	196	23	28	37	....	....	157	179		
Grassy Creek	Sur 10	....	163	579	3582	3000	3000	....	....	56	60	22	22	344	345	48	54	64	....	....	314	364		
Mountain Park	Sur 15	....	....	50	251	750	750	....	....	27	26	11	12	173	148	23	23	27	....	....	157	177		
22 Nathan's Creek—F. M. Orr		....	**1084**	**190**	**28**	**1425**	**1375**	**50**	**163**	**60**	**60**	**25**	**25**	**320**	**320**	**53**	**53**	**39**	....	**354**	**354**	**354**		
Chestnut Hill	Ash 6	....	26	35	28	375	275	....	....	15	15	4	4	50	50	11	11	9	....	....	54	54		
Mt. Zion	All 2	....	138	38	....	375	375	....	....	15	15	7	7	90	90	14	14	10	....	....	100	100		
Nathan's Creek	Ash 21	....	852	71	....	350	350	50	163	15	15	7	7	90	90	14	14	10	....	....	100	100		
Transou	Ash 33	....	68	46	....	375	375	....	....	15	15	7	7	90	90	14	14	10	....	....	100	100		

NORTH WILKESBORO DISTRICT—Table 2-A (Continued)

List Number	CHARGE, CHURCH AND PASTOR	Research Number	LOCAL CHURCH EXP.				MINISTERIAL SUPPORT												66	67	BENEVOLENCES		
			Paid on Principal and Interest on Old Indebtedness, Loans, Mortgages, Etc. 51	Paid for Buildings and Improvements (Not Inc. Loans, Mortgages, Etc.) 52	Paid for Church School Lesson Materials, Supplies, Administration, etc. 53	Paid Other Current Expenses, Etc. 54	Pastor's Salary Claim 55a	Total Paid Pastor and Associate(s) 56c	Total Travel Allowance Paid 57c	Total Utilities Paid 58c	Dist. Superintendent's Fund—Apportioned 59a	Dist. Superintendent's Fund—Paid 59b	Episcopal Fund—Apportioned 60a	Episcopal Fund—Paid 60b	Conference Claimants' Fund—Apportioned 61a	Conference Claimants' Fund—Paid 61b	Minimum Salary Fund—Apportioned 62a	Minimum Salary Fund—Paid 62b	Jurisdictional Area, Conf. and District Administration Funds Paid	Interdenominational Co-operation Fund Paid	World Service and Conf. Benevolences Apportioned 72a	World Service and Conf. Benevolences Accepted 72b	World Service and Conf. Benevolences Paid 72c
	North Wilkesboro:																						
23	**First**—T. L. McDonald, Jr.	Wlk 9	8065	4993	3079	17765	7800	7800	1200	....	580	580	236	236	3026	3026	498	498	604	....	3355	3355	3355
24	**Rocky Springs**—F. L. Baker		....	4637	466	602	4800	4300	500	....	113	113	46	46	590	590	97	97	79	....	654	654	654
	Carson's Chapel	Ale 1	....	200	105	88	960	860	100	....	23	22	9	9	118	118	19	19	16	....	....	131	131
	Center	Ale 2	....	1812	38	14	960	860	100	....	23	22	9	9	118	118	19	19	16	....	....	131	131
	Rocky Springs	Ale 7	....	2036	183	250	1488	1333	155	....	35	35	14	14	183	183	30	30	24	....	....	203	203
	South River	Ale 8	....	589	140	250	1392	1247	145	....	32	34	14	14	171	171	29	29	23	....	....	189	189
25	**St. Paul's**—W. P. Elder		1796	2715	674	763	2440	2440	600	....	122	122	50	50	640	640	105	105	....	....	709	709	709
	Mt. Grove	Yad 12	....	102	155	149	418	418	300	....	21	21	9	9	110	110	18	18	....	....	....	121	121
	St. Paul's	Yad 19	621	702	261	234	750	750	50	....	37	37	15	15	196	196	32	32	....	....	....	218	218
	Temple Hill	Wlk 14	1175	102	186	266	750	750	150	....	37	37	15	15	196	196	32	32	....	....	....	218	218
	Wesley Chapel	Ire 14	....	1809	72	114	522	522	100	....	27	27	11	11	138	138	23	23	....	....	....	152	152
26	**Sparta**—R. D. Pearson	All 5	5170	....	772	1069	5500	5500	....	....	128	128	52	52	664	664	109	109	112	....	736	736	736
27	**Stony Point**—B. T. Myers	Ale 9	6000	1100	868	3372	5200	5200	600	200	208	208	84	84	1082	1082	178	178	186	....	1200	1200	1200
28	**Taylorsville**—R. G. Wagoner	Ale 10	1387	627	926	2148	6000	6000	....	....	180	180	73	73	935	935	154	154	179	....	1036	1036	1036
29	**Thurmond**—O. T. Hayes		1200	2000	170	545	734	734	....	....	15	15	7	7	98	98	13	13	....	....	109	83	83
	Antioch	All 1	....	....	30	165	350	350	....	....	8	8	3	3	49	49	7	7	....	....	....	41	41
	White Rock	Sur 30	1200	2000	140	380	384	384	....	....	7	7	4	4	49	49	6	6	....	....	....	42	42
30	**Todd**—K. R. Eller		....	709	688	1358	2953	2953	440	....	137	137	56	56	713	713	118	118	98	....	791	791	791
	Blackburn Chapel	Ash 4	....	559	302	283	973	973	150	....	47	47	19	19	242	242	40	40	33	....	....	269	269
	Calvary	Ash 5	....	....	106	191	600	600	25	....	32	32	13	13	164	164	27	27	23	....	....	182	182
	Cranbury	Ash 8	....	....	....	....	240	240	15	....	....	....	....	....	....	....	....	....	....	....	....	....	....
	Stephen's Memorial	Ash 31	....	....	45	95	218	218	50	....	11	11	5	5	65	65	11	11	9	....	....	71	71
	Zion	Ash 37	....	150	235	789	922	922	200	....	47	47	19	19	242	242	40	40	33	....	....	269	269
31	**Warrensville**—D. H. Lutz		....	2289	540	1067	2200	2200	....	....	94	94	38	38	493	493	81	81	70	....	546	546	546
	Clifton	Ash 7	....	1135	45	82	320	320	....	....	15	15	6	6	79	79	13	13	11	....	....	87	87
	Fairview	Ash 10	....	....	....	....	....	....	....	....	....	....	....	....	....	....	....	....	....	....	....	....	....
	Mill Creek	Ash 19	....	554	45	59	320	320	....	....	15	15	6	6	79	79	13	13	11	....	....	87	87
	Rich Hill	Ash 25	....	30	46	24	180	180	....	....	8	8	4	4	44	44	7	7	6	....	....	50	50
	Smithport	Ash 30	....	570	259	663	690	690	....	....	28	28	11	11	145	145	24	24	21	....	....	161	161
	Warrensville	Ash 35	....	....	145	239	690	690	....	....	28	28	11	11	146	146	24	24	....	....	....	161	161
32	**Watauga**—E. O. Queen		....	3794	836	3562	5329	5329	529	172	185	185	75	75	959	959	158	158	134	....	1063	1063	1063
	Hinson's Chapel	Wat 5	....	455	360	400	2567	2567	167	92	92	92	38	38	479	449	79	79	67	....	....	532	532
	Liberty	Wat 7	....	1000	20	686	225	225	25	5	6	6	3	3	34	55	6	6	4	....	....	37	37
	Mabel	Wat 8	....	2000	248	2169	695	695	195	17	19	19	8	8	101	110	17	17	11	....	....	112	112

Valle Crucis ..... Wat 12	....	214	152	182	1617	1617	117	50	60	60	23	23	307	294	51	49	48	....	....	340	340
33 West Jefferson—R. W. Walters	....	**376**	**912**	**4616**	**6500**	**5750**	....	....	**217**	**217**	**88**	**88**	**1132**	**1132**	**186**	**186**	**213**	....	**1254**	**1254**	**1254**
34 West Yadkin—S. E. White	....	**9100**	**438**	**1754**	**3700**	**3700**	....	....	**118**	**118**	**48**	**48**	**615**	**615**	**101**	**101**	**93**	....	**682**	**682**	**682**
Asbury ..... Yad 1	....	8000	143	300	1702	1702	....	....	54	54	22	22	283	283	47	47	43	....	....	314	314
Hanes Grove ..... Yad 6	....	....	86	454	703	703	....	....	23	23	9	9	117	117	19	19	17	....	....	129	129
Longtown ..... Yad 9	....	1100	209	1000	1295	1295	....	....	41	41	17	17	215	215	35	35	33	....	....	239	239
35 Wilkesboro—D. A. Hamilton ..... Wlk 17	**7862**	**2972**	**1395**	**5110**	**8000**	**8000**	....	....	**236**	**236**	**96**	**96**	**1230**	**1230**	**203**	**203**	**224**	....	**1363**	**1363**	**1363**
36 Yadkinville-Center—T. J. Howard	**441**	**2475**	**1050**	**4100**	**6500**	**6500**	....	....	**236**	**236**	**96**	**96**	**1230**	**1230**	**203**	**203**	**220**	....	**1363**	**1363**	**1363**
Center ..... Yad 4	441	1525	550	2140	3480	3120	....	....	123	123	50	50	640	640	106	106	106	....	....	709	709
Yadkinville ..... Yad 21	....	950	500	1960	3120	3380	....	....	113	113	46	46	590	590	97	97	114	....	....	654	654
Total	**60402**	**90085**	**30894**	**109185**	**149831**	**149743**	**8787**	**2435**	**5933**	**5952**	**2412**	**2419**	**31144**	**31144**	**5091**	**5108**	**4828**		**34516**	**34274**	**34366**
Total Last Year	**54058**	**85842**	**32316**	**98538**		**138382**	**11757**	**845**		**5029**		**2248**		**28335**		**4935**	**4929**				**32764**
Increase	**6344**	**4240**		**10647**		**11361**		**1590**		**923**		**17**		**2809**		**173**					**1602**
Decrease			**1422**				**2970**										**101**				

List Number	CHARGE, CHURCH AND PASTOR	Research Number	BENEVOLENCES								OTHER CONFERENCE BENEVOLENCES												99
			73 World Service Special Gifts	74 General Advance Specials	75 One Great Hour of Sharing	76 Fellowship of Suffering and Service	77 Television-Radio Ministry Fund	78 Methodist Student Day	79 Methodist Youth Fund	80 Race Relations Sunday	83 Christian Education Sunday	84 Operational Expenses: Colleges, Universities, Seminaries	85 Operational Expenses: Wesley Foundations	86 Capital Expenditures: Colleges, Universities, Seminaries and Wesley Foundations	88 Conference Advance Specials	89 Hospitals	90 Homes for Children, Youth and the Aged	91 Commitment Day	92 Methodist Builders Club	93 District Missions	94 All Other Benevolences	95 WSCS (Includ. WSG), Cash Sent to District or Conference Treas.	Grand Total Paid (Add Cols. 51-95 Using PAID items only.)
1	**Alleghany-Grayson**—S. T. Jones		....	....	36	....	....	4	....	5	8	412	....	....	....	18	259	4	15	195	141	150	17091
	Cox Chapel	Gry 1	....	....	....	....	....	1	....	1	3	129	....	....	....	6	81	1	....	60	44	59	5541
	Piney Creek	All 3	....	....	....	....	....	1	....	1	1	61	....	....	....	2	38	1	....	30	21	....	1833
	Potato Creek	Gry 2	....	....	....	....	....	1	....	1	1	61	....	....	....	3	39	1	....	29	21	31	3014
	Shiloh	All 4	....	....	36	....	....	1	....	2	3	161	....	....	....	7	101	1	15	76	55	60	6653
2	**Arbor Grove-Union**—C. G. Sherrill		....	....	....	....	....	5	50	8	11	564	....	....	....	25	355	6	95	324	88	195	13977
	Arbor Grove	Wlk 2	....	....	....	....	....	2	25	4	5	282	....	....	....	13	178	3	30	162	44	89	6159
	Union	Wlk 16	....	....	....	....	....	3	25	4	6	282	....	....	....	12	177	3	65	162	44	106	7818
3	**Avery**—F. J. Rogers, Sr.		....	....	....	....	....	5	....	7	10	522	....	....	....	23	328	5	....	366	....	15	15173
	Minneapolis	Ave 6	....	....	....	....	....	1	....	1	1	70	....	....	....	2	34	1	....	41	....	....	2194
	Mt. Zion	Ave 8	....	....	....	....	....	1	....	2	1	62	....	....	....	2	20	1	....	54	....	....	1372
	Pine Grove	Ave 10	....	....	....	....	....	1	....	2	2	150	....	....	....	8	111	1	....	137	....	15	3092
	Pisgah	Ave 11	....	....	....	....	....	1	....	1	3	121	....	....	....	6	82	1	....	94	....	....	6404
	Vance Memorial	Ave 12	....	....	....	....	....	1	....	1	3	119	....	....	....	5	81	1	....	40	....	....	2111
4	**Blowing Rock**—	Wat 2	....	....	....	....	....	....	....	....	....	....	....	....	....	....	....	....	....	....	....	....	....
5	**Boone**—R. T. Young	Wat 3	....	2152	....	....	....	14	60	20	30	1519	....	....	....	68	955	15	648	577	519	1425	49337
6	**Boone Circuit**—W. E. Grant		....	....	....	....	....	4	....	5	8	390	....	....	....	17	245	4	....	297	46	36	6743
	Bethelview	Wat 1	....	....	....	....	....	1	....	2	2	118	....	....	....	5	74	1	....	104	14	36	2718
	Friendship	Wat 4	....	....	....	....	....	1	....	1	2	117	....	....	....	5	74	1	....	75	14	....	1473
	Hopewell	Wat 6	....	....	....	....	....	1	....	1	2	118	....	....	....	5	74	1	....	88	14	....	1937
	Pleasant Valley	Wat 10	....	....	....	....	....	1	....	1	2	37	....	....	....	2	23	1	....	30	4	....	615
7	**Boonville-Mitchell's Chapel**—T. E. Rutledge, Jr.		....	1150	....	....	30	10	57	14	20	1020	....	....	....	46	642	10	....	372	170	618	13945
	Boonville	Yad 3	....	600	....	....	15	5	57	7	10	510	....	....	....	23	321	5	....	186	85	500	7367
	Mitchell's Chapel	Yad 11	....	550	....	....	15	5	....	7	10	510	....	....	....	23	321	5	....	186	85	118	6578
8	**Creston-Green Valley**—J. F. Herman		....	25	....	....	....	5	....	7	10	430	....	....	....	22	310	5	....	200	56	52	7960
	Big Laurel	Ash 3	....	....	....	....	....	....	....	....	....	4	....	....	....	....	3	....	....	1	1	....	57
	Creston	Ash 9	....	25	....	....	....	1	....	1	2	89	....	....	....	5	65	1	....	42	42	....	1419
	Green Valley	Ash 11	....	....	....	....	....	1	....	1	2	89	....	....	....	5	65	1	....	42	42	....	1433
	Little Laurel	Ash 17	....	....	....	....	....	1	....	1	....	52	....	....	....	3	37	1	....	24	24	....	962
	Mt. View	Ash 20	....	....	....	....	....	....	....	1	1	6	....	....	....	....	5	....	....	3	3	....	265
	Peak View	Ash 23	....	....	....	....	....	....	....	....	....	4	....	....	....	....	3	....	....	1	1	....	57
	River View	Ash 26	....	....	....	....	....	1	....	1	2	89	....	....	....	5	65	1	....	42	42	18	2226
	Rock Creek	Ash 28	....	....	....	....	....	....	....	....	....	....	....	....	....	....	....	....	....	....	....	....	....

Somerland ..... Ash 32	....	....	....	....	....	....	....	1	2	89	....	....	....	5	65	1	....	42	42	34	....	1455
9 Deerfield-Banner Elk—E. W. Hardin, Jr.	....	55	....	....	....	2	2	3	4	217	....	....	....	10	136	2	105	114	39	23	10218
Banner Elk ..... Ave 2	....	15	....	....	....	1	1	1	1	59	....	....	....	3	37	1	15	25	11	....	3448
Deerfield ..... Wat 13	....	40	....	....	....	1	1	2	3	158	....	....	....	7	99	1	90	89	28	25	6770
10 Elkin: **First**—A. L. Maxwell, Jr. ..... Sur 8	....	2564	197	55	....	32	100	45	68	3428	....	....	200	153	2155	35	805	686	1160	2390	59074
11 Elkin Circuit—P. E. Bingham	....	100	....	....	....	5	....	7	10	499	....	....	....	22	314	5	45	25	....	140	8220
Charity ..... Wlk 4	....	23	....	....	....	1	....	2	2	115	....	....	....	5	72	1	....	5	....	....	1771
Maple Springs ..... Wlk 10	....	33	....	....	....	2	....	3	4	164	....	....	....	7	102	2	30	10	....	80	2998
Roaring River ..... Wlk 12	....	22	....	....	....	1	....	1	2	110	....	....	....	5	70	1	....	5	....	....	1688
Ronda ..... Wlk 13	....	22	....	....	....	1	....	1	2	110	....	....	....	5	70	1	15	5	....	60	1763
12 Elk Park—R. K. Tutterow	....	58	....	....	....	5	....	7	10	499	....	....	29	22	314	5	90	240	75	130	12651
Elk Park ..... Ave 3	....	20	....	....	....	1	....	2	3	160	....	....	10	7	100	1	....	77	24	65	2709
Forest Home ..... Ave 4	....	4	....	....	....	1	....	1	1	50	....	....	2	2	32	1	....	24	7	....	1131
Linville ..... Ave 5	....	10	....	....	....	1	....	1	2	100	....	....	5	5	62	1	30	43	15	....	2050
Montezuma ..... Ave 7	....	4	....	....	....	1	....	1	1	50	....	....	2	2	32	1	....	24	8	....	1052
Newland ..... Ave 9	....	20	....	....	....	1	....	2	3	139	....	....	10	6	88	1	60	67	21	65	5709
13 Helton—J. P. Davenport	....	10	10	....	....	4	30	6	10	476	....	....	....	21	300	5	15	200	72	250	6772
Ashley Chapel ..... Ash 1	....	2	....	....	....	....	....	1	1	33	....	....	....	2	21	1	....	14	5	....	453
Grassy Creek ..... Ash 12	....	2	....	....	....	1	....	2	2	142	....	....	....	6	90	1	....	60	22	100	1986
Greenwood ..... Ash 13	....	2	....	....	....	1	....	1	2	67	....	....	....	3	42	1	....	28	10	....	915
Helton ..... Ash 14	....	2	10	....	....	1	30	1	3	142	....	....	....	6	90	1	....	60	22	100	2126
Lansing ..... Ash 16	....	2	....	....	....	1	....	1	2	92	....	....	....	4	57	1	15	38	13	50	1292
Trinity ..... Ash 34	....	....	....	....	....	....	....	....	....	....	....	....	....	....	....	....	....	....	....	....	....
14 Hiddenite—R. P. Crawley	....	200	....	....	....	7	20	10	14	716	....	....	....	32	449	7	....	295	105	90	24519
Hiddenite ..... Ale 3	....	100	....	....	....	4	20	5	7	358	....	....	....	16	225	4	....	131	53	69	5673
Liberty ..... Ale 4	....	100	....	....	....	3	....	5	7	358	....	....	....	16	324	3	....	159	52	27	18846
15 Jefferson—J. H. Christy, Jr.	25	1098	60	....	50	12	130	16	25	1237	....	....	....	55	778	12	245	508	950	470	25669
Bethany ..... Ash 2	....	350	25	....	20	5	5	3	11	543	....	....	....	23	326	5	140	208	400	170	8435
Jefferson ..... Ash 15	25	700	25	....	25	6	125	8	12	620	....	....	....	29	405	6	105	250	500	300	16185
Orion ..... Ash 22	....	48	10	....	5	1	....	2	2	74	....	....	....	3	47	1	....	50	50	....	1049
16 Jonesville: **First**—J. E. Hawkins ... Yad 8	18	50	20	49	....	6	....	9	14	694	....	....	56	31	437	7	44	167	165	111	15133
17 Linville Falls—G. H. Godfrey	30	10	....	....	....	4	....	6	9	434	....	....	....	19	272	4	15	249	61	46	10085
Altamount ..... Ave 1	10	3	....	....	....	2	....	3	4	195	....	....	....	8	123	2	....	113	28	33	4815
Jonas Ridge ..... Bur 17	10	4	....	....	....	1	....	2	3	152	....	....	....	7	95	1	15	107	21	13	2131
Linville Falls ..... Bur 19	10	3	....	....	....	1	....	1	2	87	....	....	....	4	54	1	....	29	12	....	3139
18 Millers Creek—G. K. Howell	....	140	....	....	....	5	30	7	10	522	....	....	....	23	328	5	85	203	160	142	12192
Charity ..... Wlk 5	....	....	....	....	....	1	....	2	2	26	....	....	....	2	17	1	....	....	....	....	716
Millers Creek ..... Wlk 11	....	140	....	....	....	4	30	5	8	496	....	....	....	21	311	4	85	203	160	142	11476
19 Moravian Falls—W. R. Surratt	....	....	....	....	....	4	....	6	9	456	....	....	....	20	286	5	90	351	15	135	10626
Adley ..... Wlk 1	....	....	....	....	....	....	....	....	3	....	....	....	....	....	....	....	20	....	....	....	120
Beulah ..... Wlk 3	....	....	....	....	....	2	....	3	4	290	....	....	....	11	182	3	40	219	....	135	8197
Dunkirk ..... Wlk 6	....	....	....	....	....	1	....	1	2	89	....	....	....	5	54	1	....	104	....	....	1167
Eschol ..... Wlk 7	....	....	....	....	....	1	....	2	....	77	....	....	....	4	50	1	30	28	15	....	1142
Ferguson ..... Wlk 8	....	....	....	....	....	....	....	....	....	....	....	....	....	....	....	....	....	....	....	....	....
20 Mt. Bethel—W. R. Ormond	....	....	6	....	20	6	93	8	12	607	....	....	125	27	382	6	100	278	200	198	15385
21 Mt. Park-Grassy Creek—F. Blalock	....	30	24	31	....	5	5	8	11	574	....	....	44	25	365	6	70	256	160	200	13583
Ebenezer ..... Sur 6	....	....	5	10	....	2	....	2	4	....	....	....	15	8	101	2	....	40	35	63	2359
Grassy Creek ..... Sur 10	....	30	10	10	....	2	5	4	5	393	....	....	21	11	181	3	55	165	90	137	9355
Mountain Park ..... Sur 15	....	....	9	11	....	1	....	2	2	181	....	....	8	6	83	1	15	51	35	....	1869
22 Nathan's Creek—F. M. Orr	....	16	....	....	....	3	....	4	6	281	....	....	34	13	190	3	....	179	34	163	4667
Chestnut Hill ..... Ash 6	....	....	....	....	....	....	....	1	....	65	....	....	7	1	40	....	....	27	7	....	655
Mt. Zion ..... All 2	....	....	....	....	....	1	....	1	2	72	....	....	9	4	50	1	....	54	9	....	990
Nathan's Creek ..... Ash 21	....	16	....	....	....	1	....	1	2	72	....	....	9	4	50	1	....	40	9	....	1927
Transou ..... Ash 33	....	....	....	....	....	1	....	1	2	72	....	....	9	4	50	1	....	58	9	163	1095

NORTH WILKESBORO DISTRICT—Table 2-B (Continued)

List Number	CHARGE, CHURCH AND PASTOR	Research Number	BENEVOLENCES								OTHER CONFERENCE BENEVOLENCES												99
			73 World Service Special Gifts	74 General Advance Specials	75 One Great Hour of Sharing	76 Fellowship of Suffering and Service	77 Television-Radio Ministry Fund	78 Methodist Student Day	79 Methodist Youth Fund	80 Race Relations Sunday	83 Christian Education Sunday	84 Operational Expenses: Colleges, Universities, Seminaries	85 Operational Expenses: Wesley Foundations	86 Capital Expenditures: Colleges, Universities, Seminaries and Wesley Foundations	88 Conference Advance Specials	89 Hospitals	90 Homes for Children, Youth and the Aged	91 Commitment Day	92 Methodist Builders Club	93 District Missions	94 All Other Benevolences	95 WSCS (Includ. WSG), Cash Sent to District or Conference Treas.	Grand Total Paid (Add Cols. 51-95 Using PAID items only.)
	North Wilkesboro:																						
23	**First**—T. L. McDonald, Jr.	Wlk 9	455	2348	50	50	....	25	100	36	53	2667	....	....	....	119	1678	27	635	631	3069	1969	65113
24	**Rocky Springs**—F. L. Baker		....	20	27	....	....	5	53	7	10	522	....	....	....	23	328	5	30	341	68	122	13645
	Carson's Chapel	Ale 1	....	5	....	....	....	1	18	1	2	104	....	....	....	5	65	1	....	78	14	....	1962
	Center	Ale 2	....	5	....	....	....	1	....	1	2	104	....	....	....	5	65	1	....	51	14	35	3423
	Rocky Springs	Ale 7	....	5	12	....	....	2	20	3	3	162	....	....	....	7	102	2	30	113	21	55	4983
	South River	Ale 8	....	5	12	....	....	1	15	2	3	152	....	....	....	6	96	1	....	99	19	32	3277
25	**St. Paul's**—W. P. Elder		....	55	....	....	....	5	43	8	11	564	....	....	....	25	355	6	30	441	....	69	12226
	Mt. Grove	Yad 12	....	15	....	....	....	1	18	2	2	97	....	....	....	5	61	1	....	137	....	20	1762
	St. Paul's	Yad 19	....	10	....	....	....	2	25	2	3	173	....	....	....	7	109	2	15	130	....	29	3623
	Temple Hill	Wlk 14	....	20	....	....	....	1	....	2	3	173	....	....	....	7	109	2	15	116	....	20	3595
	Wesley Chapel	Ire 14	....	10	....	....	....	1	....	2	3	121	....	....	....	6	76	1	....	58	....	....	3246
26	**Sparta**—R. D. Pearson	All 5	....	175	....	....	....	5	....	8	12	586	....	....	....	26	368	6	175	207	95	348	16323
27	**Stony Point**—B. T. Myers	Ale 9	....	....	15	9	17	9	90	13	19	955	....	....	115	43	599	10	15	359	158	267	22971
28	**Taylorsville**—R. G. Wagoner	Ale 10	46	300	50	34	50	8	96	11	16	824	....	....	....	37	518	8	255	175	152	640	16865
29	**Thurmond**—O. T. Hayes		....	....	....	....	....	1	....	1	1	65	....	....	....	4	43	1	....	127	....	....	5108
	Antioch	All 1	....	....	....	....	....	1	....	....	....	32	....	....	....	2	29	....	....	55	....	....	772
	White Rock	Sur 30	....	....	....	....	....	....	....	1	1	33	....	....	....	2	14	1	....	72	....	....	4336
30	**Todd**—K. R. Eller		....	....	....	....	....	6	20	8	13	629	....	....	....	28	395	6	15	462	83	224	9950
	Blackburn Chapel	Ash 4	....	....	....	....	....	2	....	3	4	214	....	....	....	9	135	2	....	91	28	42	3447
	Calvary	Ash 5	....	....	....	....	....	1	20	1	3	145	....	....	....	7	91	1	....	80	20	45	1777
	Cranbury	Ash 8	....	....	....	....	....	....	....	....	....	....	....	....	....	3	34	....	....	....	....	....	255
	Stephen's Memorial	Ash 31	....	....	....	....	....	1	....	1	2	56	....	....	....	9	135	1	....	62	7	....	747
	Zion	Ash 37	....	....	....	....	....	2	....	3	4	214	....	....	....	....	....	2	15	229	28	137	3724
31	**Warrensville**—D. H. Lutz		....	....	....	....	....	4	....	6	9	434	....	....	....	19	272	4	95	304	60	44	8669
	Clifton	Ash 7	....	....	....	....	....	1	....	1	1	69	....	....	....	2	43	1	15	51	10	14	1001
	Fairview	Ash 10	....	....	....	....	....	....	....	....	....	....	....	....	....	....	....	....	....	....	....	....	1372
	Mill Creek	Ash 19	....	....	....	....	....	1	....	....	1	69	....	....	....	3	43	1	....	45	10	10	523
	Rich Hill	Ash 25	....	....	....	....	....	....	....	1	1	39	....	....	....	2	24	....	....	42	5	10	2954
	Smithport	Ash 30	....	....	....	....	....	....	....	2	3	129	....	....	....	6	81	1	35	96	18	10	....
	Warrensville	Ash 35	....	....	....	....	....	....	....	....	....	....	....	....	....	....	....	....	....	....	....	....	....
32	**Watauga**—E. O. Queen		....	....	....	....	....	8	....	11	17	846	....	....	....	38	532	8	....	506	116	....	18878
	Hinson's Chapel	Wat 5	....	....	....	....	....	4	....	5	8	423	....	....	....	19	266	2	....	203	57	....	5954
	Liberty	Wat 7	....	....	....	....	....	1	....	1	1	30	....	....	....	1	19	1	....	45	5	....	2112
	Mabel	Wat 8	....	....	....	....	....	1	....	2	2	89	....	....	....	4	55	1	....	140	12	....	5318

Piney Grove ..... Wat 9	....	....	....	....	....	1	....	1	1	34	....	....	....	1	21	1	....	51	4	....	705
Valle Crucis ..... Wat 12	....	....	....	....	....	....	....	2	5	270	....	....	....	13	171	3	....	67	38	....	3505
33 West Jefferson—R. W. Walters	600	250	50	50	75	9	57	13	20	1000	....	....	....	45	627	10	310	271	461	493	20085
34 West Yadkin—S. E. White	....	....	....	....	....	5	....	7	11	543	....	....	100	24	341	5	95	315	145	....	18240
Asbury ..... Yad 1	....	....	....	....	....	2	....	3	4	250	....	....	39	11	157	2	55	141	54	....	11626
Hanes Grove ..... Yad 6	....	....	....	....	....	1	....	2	3	103	....	....	36	5	64	1	....	67	43	....	1882
Longtown ..... Yad 9	....	....	....	....	....	2	....	2	4	190	....	....	25	8	120	2	40	107	43	....	4732
35 Wilkesboro—D. A. Hamilton ..... Wlk 17	....	2100	....	54	....	10	65	14	22	1085	....	....	....	48	682	11	645	350	641	1212	35630
36 Yadkinville-Center—T. J. Howard	....	1350	25	35	20	10	110	14	22	1085	....	....	148	48	682	11	275	473	308	784	23314
Center ..... Yad 4	....	850	15	15	20	5	75	7	11	521	....	....	108	23	327	6	195	220	40	557	12477
Yadkinville ..... Yad 21	....	500	10	20	....	5	35	7	11	564	....	....	40	25	355	5	80	253	68	227	10837
Total	1174	14256	570	367	262	257	1211	365	545	27302			851	1219	17220	274	5042	11044	9571	13159	640037
Total Last Year	100	15743	398	437	273	260	1340	368	532	24886			300	1225	17579	285	4701	10366	8721	13662	601203
Increase	1074		172						13	2416			551				341	678	850		38834
Decrease		1487		70	11	3	129	3						6	359	11				503	

List Number	CHARGE, CHURCH AND PASTOR	Research Number	CHURCH MEMBERSHIP													CHURCH SCHOOL MEMBERSHIP							
			1 Total Full Members Reported Last Year	2 Rec. this year on Profession of Faith or Restored	3 Received by Transfer from Other Methodist Churches	4 Received from Other Denominations	5 Removed by Transfer to Other Methodist Churches	6 Removed by Q. C. Action or Withdrawn	7 Removed by Transfer to Other Denominations	8 Removed by Death	9 Total Full Members	10 Average Attendance at Sunday Morning Worship Service(s)	11 Baptisms—Infants presented by Parents or Guardians	12 Baptisms—All Others, Children, Youth, Adults	13 Preparatory Members Now on Roll (Baptized Children under 16)	16 Total Officers, Teachers and Other Leaders (Do not include in 17-22)	17 Children—(0-11 Years) in Entire Church School (Except Nursery Home Members)	18 Nursery Home Members	19 Youth (12-18 Years) in entire Church School (Except Youth Home and Ext. Members)	20 Youth Home and Extension Members	21 Adults (19 and older) in entire Church School (Except Adult Home and Ext. Members)	22 Adult Home and Extension Members	23 Total Church School Membership (Add Columns 16-22, inclusive)
1	**Bethel**—E. M. Hansell	Cab 3	465	15	8	3	1	....	3	8	479	201	17	10	58	26	56	....	65	....	96	16	259
2	**Centenary**—D. S. Bullins	Row 3	343	2	2	2	4	....	2	4	339	148	4	....	79	16	57	10	33	....	114	8	238
3	**Center Grove-Boger's Chapel**—P. Taylor		165	9	....	1	1	21	....	4	149	65	1	4	11	7	13	2	12	1	50	5	90
	Boger's Chapel	Cab 5	49	1	....	....	....	12	....	2	36	14	....	....	2	....	....	....	....	....	....	....	....
	Center Grove	Cab 7	116	8	....	1	1	9	....	2	113	51	1	4	9	7	13	2	12	1	50	5	90
	China Grove:																						
4	**First**—O. L. Hancock, Jr.	Row 8	581	15	8	4	7	....	3	6	592	315	3	....	53	32	119	20	76	....	158	9	414
5	**South**—F. E. Brown	Row 28	125	....	....	....	....	2	....	3	120	56	1	....	8	13	24	....	15	....	41	1	94
6	**Cold Springs**—G. M. Carver	Cab 9	384	4	3	....	24	....	11	2	354	150	3	....	68	13	82	7	48	12	159	14	335
	Concord:																						
7	**Ann Street**—Doyle G. Groh	Cab 1	411	1	....	....	4	....	3	2	403	136	3	1	64	37	85	3	40	....	145	4	314
8	**Center**—G. H. Brown	Cab 6	218	2	16	10	5	1	....	1	239	131	7	....	42	27	50	10	24	1	90	8	210
9	**Central**—H. P. Myers, Jr.	Cab 8	850	....	16	....	20	....	6	16	824	220	8	1	128	72	91	23	82	2	185	73	528
10	**Epworth**—G. H. Allred	Cab 10	426	14	21	16	13	5	....	9	450	273	9	4	73	26	82	6	55	6	145	12	332
11	**Forest Hill**—J. A. Fitzgerald	Cab 11	792	9	19	....	8	....	2	6	804	300	12	4	69	51	122	....	87	....	263	30	553
12	**Harmony**—J. E. Green	Cab 13	267	4	1	1	3	....	....	3	267	112	1	1	30	14	53	8	18	....	83	6	182
13	**Kerr Street**—W. A. Rock, Jr.	Cab 14	425	14	12	2	8	....	5	4	436	163	5	8	33	29	65	7	43	....	136	22	302
14	**Westford**—R. L. Oakley	Cab 29	413	4	1	2	6	....	....	2	412	148	3	1	38	32	93	15	26	25	129	19	339
15	**Elmwood**—W. W. Pryor		343	1	1	2	8	9	3	4	323	161	1	1	65	39	49	10	32	3	112	11	256
	Cleveland	Row 5	103	....	....	....	3	9	1	2	88	42	....	....	25	16	22	3	6	....	31	7	85
	Ebenezer	Row 7	69	....	1	2	2	....	....	1	69	42	....	....	11	7	12	2	3	....	39	2	65
	Elmwood	Ire 10	78	1	....	....	3	....	2	....	74	39	....	1	19	10	9	2	16	....	18	1	56
	Knox Chapel	Row 13	93	....	....	....	....	....	....	1	92	38	1	....	10	6	6	3	7	3	24	1	50
16	**Friendship**—B. H. Ziglar	Cab 12	196	1	1	....	4	....	....	1	193	80	5	....	....	11	22	....	19	....	36	3	91
17	**Gay's Chapel**—D. B. Parker	Row 10	427	6	1	3	4	1	....	5	427	250	8	7	....	17	97	14	33	10	195	....	366
18	**Gold Hill-Bethlehem**—T. E. Hendrix		236	....	2	1	4	6	1	5	223	145	3	....	48	14	38	2	20	....	51	6	131
	Bethlehem	Cab 4	110	....	....	....	1	1	1	1	106	95	2	....	26	7	17	1	10	....	23	1	59
	Gold Hill	Row 11	126	....	2	1	3	5	....	4	117	50	1	....	22	7	21	1	10	....	28	5	72
19	**Harrisburg**—H. Sherrill	Cab 30	75	3	10	2	....	3	2	....	85	59	....	3	27	9	42	7	10	....	39	1	108
	Kannapolis:																						
20	**Bethpage**—F. A. Hil	Row 2	414	32	6	4	5	....	4	3	444	220	3	22	119	33	130	18	60	6	116	5	368
21	**Jackson Park**—J. P. Spillman, Jr.	Row 12	459	17	....	2	11	4	....	5	458	192	1	3	66	46	74	8	54	....	172	17	371
22	**Memorial**—W. W. Benson	Cab 15	246	19	1	1	5	....	1	2	259	92	3	3	46	18	41	13	32	1	78	23	206
23	**Midway**—H. R. Simpson	Cab 16	519	21	9	7	14	....	5	3	534	201	4	8	65	41	85	10	53	....	175	....	364
24	**Mt. Mitchell**—B. J. Dennis	Cab 19	393	9	3	....	4	13	5	6	377	160	2	4	58	29	68	....	42	....	155	....	294

25 **North**—E. C. Black, Jr. ..... Row 20	359	17	....	6	1	1	3	4	373	152	2	6	41	30	56	8	29	4	162	14	303
26 **Royal Oaks**—T. L. Hammill ..... Cab 25	166	2	4	5	5	....	....	1	171	94	2	2	17	14	24	4	20	....	62	3	127
27 **Trinity**—H. F. Duncan ..... Cab 28	1263	13	12	6	16	4	8	9	1257	345	17	4	144	120	172	52	110	....	452	70	976
28 **Landis**—J. P. Heafner ..... Row 14	262	12	9	4	3	4	4	3	273	126	....	6	27	20	73	3	28	13	112	5	254
29 **Matton's Grove-Zion**—W. C. Currie	238	3	1	6	2	....	1	2	243	....	3	3	33	26	72	....	28	....	98	....	224
Matton's Grove ..... Sta 13	142	....	1	6	2	....	1	1	145	....	2	....	27	14	54	....	16	....	67	....	151
Zion ..... Row 33	96	3	....	....	....	....	....	1	98	....	1	3	6	12	18	....	12	....	31	....	73
30 **Midland**—B. W. Clinard	281	22	8	2	2	26	1	1	283	185	4	16	23	36	45	9	45	5	111	9	260
Mill Grove ..... Cab 17	150	7	5	....	....	14	1	1	146	80	....	3	5	12	26	4	20	4	45	5	116
Pine Bluff ..... Cab 22	65	7	3	....	....	4	....	....	71	65	....	3	7	12	9	1	14	1	39	1	77
St. Paul ..... Cab 27	66	8	....	2	2	8	....	....	66	40	4	10	11	12	10	4	11	....	27	3	67
31 **Mt. Carmel-Bethany**—J. O. Prichard	252	6	....	1	5	5	12	....	237	108	1	1	28	16	23	2	37	1	89	4	172
Bethany ..... Cab 2	98	5	....	1	2	5	10	....	87	43	1	....	18	8	11	....	15	....	32	....	66
Mt. Carmel ..... Cab 18	154	1	....	....	3	....	2	....	150	65	....	1	10	8	12	2	22	1	57	4	106
32 **Mt. Olivet**—I. P. Rutledge ..... Cab 20	459	10	7	3	10	2	1	5	461	193	7	1	68	37	115	14	41	....	230	11	448
33 **Mt. Pleasant**—H. A. Brown ..... Cab 21	216	12	10	2	2	....	4	2	232	130	....	6	27	23	72	4	34	....	104	5	242
34 **Mt. Tabor**—M. C. Murrow ..... Row 19	180	3	2	4	1	9	1	3	175	100	....	2	40	14	42	8	20	....	75	11	170
35 **Oak Grove-Unity**—F. S. Starnes	339	2	3	8	....	....	2	3	347	....	5	4	31	35	56	10	37	....	110	....	248
Oak Grove ..... Row 21	170	2	1	8	....	....	1	3	177	....	2	4	13	14	29	2	18	....	69	....	132
Unity ..... Row 30	169	....	2	....	....	....	1	....	170	....	3	....	18	21	27	8	19	....	41	....	116
36 **Providence-Bethel**—W. R. Doser	373	9	....	....	....	1	6	5	370	197	2	1	57	26	75	10	46	....	193	5	355
Bethel ..... Row 1	141	2	....	....	....	....	3	2	138	52	2	1	15	6	21	4	19	....	59	5	114
Providence ..... Row 20	232	7	....	....	....	1	3	3	232	145	....	....	42	20	54	6	27	....	134	....	241
37 **Roberts**—R. J. Goldston ..... Cab 23	299	31	2	5	7	....	1	7	322	165	1	26	32	19	37	....	25	6	100	5	192
38 **Rock Grove**—G. G. Gregory ..... Row 24	303	14	2	12	1	....	....	....	330	195	3	14	90	33	76	1	39	5	91	....	245
39 **Rockwell-Liberty**—H. A. Jameson	346	8	12	7	2	....	4	4	363	200	6	2	82	42	99	....	62	....	104	....	307
Liberty ..... Row 15	152	7	....	2	1	....	....	2	158	125	4	2	45	32	47	....	29	....	51	....	159
Rockwell ..... Row 25	194	1	12	5	1	....	4	2	205	75	2	....	37	10	52	....	33	....	53	....	148
40 **Rocky Ridge**—R. Overcash ..... Cab 24	306	12	9	....	9	1	....	....	317	145	1	8	9	23	47	14	30	9	111	9	243
41 **Rowan**—R. L. Crook ..... Row 26	151	5	4	14	4	....	....	2	168	85	1	4	4	22	31	....	28	....	63	....	144
Salisbury:																					
42 **Coburn Mem.**—W. E. Fitzgerald Row 6	607	12	6	4	6	13	3	9	598	242	2	3	73	57	84	7	63	17	206	34	468
43 **First**—R. H. Taylor ..... Row 9	1710	22	47	9	42	....	19	10	1717	650	8	2	185	71	183	40	151	90	430	35	1000
44 **Main St.-Long St.**—F. B. Turner	331	....	5	....	6	....	....	3	327	150	2	....	37	33	71	3	35	....	161	15	318
Long Street ..... Row 16	139	....	....	....	1	....	....	1	137	60	1	....	17	17	26	3	11	....	54	13	124
Main Street ..... Row 17	192	....	5	....	5	....	....	2	190	90	1	....	20	16	45	....	24	....	107	2	194
45 **Milford Hills**—R. N. Burson .... Row 18	449	18	26	10	13	....	2	1	487	165	5	6	95	21	126	17	62	14	155	1	396
46 **Park Avenue**—A. W. Wellons .. Row 22	504	8	8	3	4	....	8	11	500	162	5	5	58	29	60	9	59	2	178	45	382
47 **Shiloh** (Granite Quarry)—J. A. Law Row 27	329	2	3	4	....	....	3	2	333	131	....	....	66	14	60	7	36	6	106	17	246
48 **Shiloh** (Cabarrus)—J. R. Dawkins ..Cab 26	174	....	....	2	1	....	....	1	174	90	5	....	48	13	28	8	24	....	54	3	130
49 Spencer: **Central**—C. D. Pyatt ..... Row 4	651	14	....	1	6	3	4	14	639	215	6	5	32	46	67	6	61	....	198	14	392
50 **Woodleaf**—W. H. Benfield	360	....	2	1	9	....	3	6	345	204	2	....	14	36	56	29	36	20	108	....	285
South River ..... Row 29	189	....	2	1	....	....	....	1	191	132	....	....	9	12	40	20	20	9	60	....	161
Woodleaf ..... Row 32	171	....	....	....	9	....	3	5	154	72	2	....	5	24	16	9	16	11	48	....	124
51 **Yadkin**—G. W. Clay ..... Row 32	122	13	4	6	3	1	1	1	139	40	....	5	4	11	16	2	19	....	33	....	81
Total	20203	472	327	188	323	135	147	213	20372	8447	197	217	2613	1519	3504	460	2184	259	6819	608	15353
Total Last Year	20109	371	327	183	298	134	145	210	20203	8680	194	201	2594	1546	3723	290	2407	408	7003	540	15917
Increase	94	101		5	25	1	2	3	169		3	16	19			170				68	
Decrease										233				27	219		223	149	184		564

List Number	CHARGE, CHURCH AND PASTOR	Research Number	CHURCH SCHOOLS: ATTENDANCE: 24 Average Attendance at Sunday School (all ages)	25 Av. Attendance Methodist Sunday Evening Fellowship (all ages)	26 Average Attendance Add'l Sessions—Children	27 Av. Att. MYF Sunday Evening Meetings (include also in col. 25)	28 Av. Attendance Adults in Ch. Sch. Mtgs. other than Sunday School	ADDITIONAL INFORMATION: 31 Number of Church Schools on Charge	32 Methodist Pupils and Constituents in Vacation Church Schools	33 Church School Members Joining the Church on Profession of Faith	34 No. Classes or Groups in Church School	35 No. of Classes or Groups Using Arp. Methodist Lesson Materials	36 Church School Offering for World Service and Conf. Benevolences	W.S.C.S.: 37 Membership (inc. W.S.C.)	38 Amount Paid for Local Church and Community Work	40 Membership in Methodist Men's Clubs	41 Number "Together" Subscriptions	42 Number of Organized Churches	PROPERTY AND OTHER ASSETS: 44 Estimated Value of Church Buildings, Equipment & Land	45 Estimated Value of Parsonages, Furniture, and Land	46 Estimated Value of Other Assets (cash, bonds, other property, etc.)	47 Indebtedness on Items 44, 45, 46	48 Other Indebtedness
1	**Bethel**—E. M. Hansell	Cab 3	142	....	....	16	....	1	70	12	12	12	....	70	950	....	8	1	162000	24000	17500	....	....
2	**Centenary**—D. S. Bullins	Row 3	130	....	....	12	....	1	55	....	13	13	....	64	1088	....	....	1	125000	18000	1000	1800	....
3	**Center Grove-Boger's Chapel**—P. Taylor		58	12	8	12	....	1	26	6	7	7	....	14	17	....	6	2	81000	12750	....	8436	....
	Boger's Chapel	Cab 5	....	....	....	....	....	....	....	....	....	....	....	....	....	....	2	1	25000	....	....	....	....
	Center Grove	Cab 7	58	12	8	12	....	1	26	6	7	7	....	14	17	....	4	1	56000	12750	....	8436	....
	China Grove:																						
4	**First**—O. L. Hancock, Jr.	Row 8	216	29	38	29	115	1	88	13	15	15	....	117	2782	22	8	1	315382	12000	12005	78858	....
5	**South**—F. E. Brown	Row 28	....	....	....	....	....	1	18	....	9	9	....	21	58	10	14	1	80000	....	....	....	....
6	**Cold Springs**—G. M. Carver	Cab 9	177	....	25	37	25	1	98	4	13	13	....	72	437	....	26	1	110000	22000	....	....	....
	Concord:																						
7	**Ann Street**—Doyle G. Groh	Cab 1	169	....	12	16	8	1	32	....	15	15	....	94	....	7	9	1	150000	18000	24000	2000	....
8	**Center**—G. H. Brown	Cab 6	104	....	....	12	31	1	35	2	16	11	....	22	60	22	13	1	190000	15000	....	67424	....
9	**Central**—H. P. Myers, Jr.	Cab 8	217	132	60	40	35	1	52	....	22	22	4506	206	1233	80	9	1	529500	24800	35588	....	....
10	**Epworth**—G. H. Allred	Cab 10	156	....	....	35	35	1	93	12	15	15	....	92	2885	40	4	1	363950	25000	....	78443	....
11	**Forest Hill**—J. A. Fitzgerald	Cab 11	280	....	....	20	....	1	100	8	23	23	....	90	550	80	8	1	327000	18000	3000	15000	....
12	**Harmony**—J. E. Green	Cab 13	108	....	....	22	....	1	49	4	11	11	....	35	388	15	2	1	93000	3000	....	19110	....
13	**Kerr Street**—W. A. Rock, Jr.	Cab 14	146	19	27	19	21	1	51	9	13	13	....	84	656	27	31	1	180000	12000	....	....	....
14	**Westford**—R. L. Oakley	Cab 29	145	....	....	15	40	1	67	4	19	19	....	75	1658	18	6	1	135000	28000	1500	4400	....
15	**Elmwood**—W. W. Pryor		173	44	42	44	51	4	75	....	19	19	....	67	1855	13	43	4	198000	30000	....	42000	....
	Cleveland	Row 5	63	13	42	13	14	1	35	....	7	7	....	17	505	....	16	1	100000	7500	....	22500	....
	Ebenezer	Row 7	40	7	....	7	10	1	....	....	3	3	....	18	1297	13	11	1	60000	7500	....	12000	....
	Elmwood	Ire 10	35	14	....	14	15	1	30	....	5	5	....	14	53	....	8	1	13000	7500	....	3750	....
	Knox Chapel	Row 13	35	10	....	10	12	1	10	....	4	4	....	18	....	....	8	1	25000	7500	....	3750	....
16	**Friendship**—B. H. Ziglar	Cab 12	78	20	20	11	20	1	52	....	6	6	....	25	124	15	3	1	20000	15000	35000	....	....
17	**Gay's Chapel**—D. B. Parker	Row 10	206	....	....	10	....	1	105	5	13	13	....	52	187	....	8	1	156000	25000	5322	....	....
18	**Gold Hill-Bethlehem**—T. E. Hendrix		116	....	20	17	....	2	60	1	11	7	....	31	16	....	9	2	40000	18000	....	636	....
	Bethlehem	Cab 4	70	....	15	10	....	1	30	....	6	6	....	21	6	....	6	1	20000	9000	....	318	....
	Gold Hill	Row 11	46	....	5	7	....	1	30	1	5	1	....	10	10	....	3	1	20000	9000	....	318	....
19	**Harrisburg**—H. Sherrill	Cab 30	56	....	....	25	5	1	40	2	8	8	....	16	191	....	1	1	38000	19000	240	15081	....
	Kannapolis:																						
20	**Bethpage**—F. A. Hil	Row 2	180	....	53	40	15	1	130	12	14	14	....	71	1306	20	25	1	105000	35000	....	....	....
21	**Jackson Park**—J. P. Spillman, Jr.	Row 12	198	....	....	25	....	1	54	14	21	21	....	100	920	....	29	1	190442	14000	14000	....	....
22	**Memorial**—W. W. Benson	Cab 15	80	10	10	....	8	1	46	14	10	10	....	62	233	15	12	1	110000	14000	....	16524	....
23	**Midway**—H. R. Simpson	Cab 16	240	....	....	18	....	1	45	21	20	20	....	77	431	....	18	1	280000	20000	50000	38921	....
24	**Mt. Mitchell**—B. J. Dennis	Cab 19	184	....	....	18	....	1	90	6	17	12	1380	69	98	30	10	1	136000	30000	9500	....	....

25	**North**—E. C. Black, Jr. ..... Row 20	154	....	....	15	65	1	45	14	16	16	....	45	223	21	13	1	207000	37000	6900	7760	....
26	**Royal Oaks**—T. L. Hammill ..... Cab 25	83	....	....	....	....	1	28	2	8	8	....	27	602	23	4	1	130000	20000	....	59000	....
27	**Trinity**—H. F. Duncan ..... Cab 28	433	65	38	30	35	1	110	12	30	30	....	190	2296	39	88	1	770000	79000	4800	31800	....
28	**Landis**—J. P. Heafner ..... Row 14	151	65	....	12	....	1	61	7	13	13	....	54	1281	35	12	1	95000	42000	200	20200	....
29	**Matton's Grove-Zion**—W. C. Currie	174	....	....	35	....	2	....	3	13	11	....	42	286	....	2	2	53000	7000	14278	....	....
	Matton's Grove ..... Sta 13	111	....	....	22	....	1	....	....	7	7	....	25	190	....	1	1	8000	7000	14278	....	....
	Zion ..... Row 33	63	....	....	13	....	1	....	3	6	4	....	17	96	....	1	1	45000	....	....	....	....
30	**Midland**—B. W. Clinard	173	49	....	34	....	3	72	22	19	12	....	45	692	....	33	3	85500	18000	....	....	....
	Mill Grove ..... Cab 17	72	15	....	12	....	1	30	7	6	6	....	17	545	....	10	1	28500	8100	....	....	....
	Pine Bluff ..... Cab 22	65	20	....	14	....	1	42	7	7	....	....	19	50	....	11	1	35000	5400	....	....	....
	St. Paul ..... Cab 27	36	14	....	8	....	1	....	8	6	6	....	9	97	....	12	1	22000	4500	....	....	....
31	**Mt. Carmel-Bethany**—J. O. Prichard	96	15	....	29	....	2	35	6	16	16	....	28	230	16	6	2	100000	30000	....	10500	....
	Bethany ..... Cab 2	45	....	....	7	....	1	....	5	8	8	....	10	35	16	2	1	65000	....	....	10500	....
	Mt. Carmel ..... Cab 18	51	15	....	22	....	1	35	1	8	8	....	18	195	....	4	1	35000	30000	....	....	....
32	**Mt. Olivet**—I. P. Rutledge ..... Cab 20	211	....	26	18	40	1	90	10	19	19	....	96	1279	40	9	1	181500	12000	....	8500	....
33	**Mt. Pleasant**—H. A. Brown ..... Cab 21	121	....	....	24	....	1	55	6	12	12	....	26	648	20	10	1	93000	16000	3337	....	....
34	**Mt. Tabor**—M. C. Murrow ..... Row 19	105	....	....	10	....	1	35	3	12	12	150	30	45	....	10	1	63000	40000	....	500	....
35	**Oak Grove-Unity**—F. S. Starnes	....	....	....	27	....	2	63	2	18	18	....	31	75	....	13	2	89000	6500	7030	....	....
	Oak Grove ..... Row 21	....	....	....	12	....	1	25	2	9	9	....	13	45	....	4	1	67000	3250	330	....	....
	Unity ..... Row 30	....	....	....	15	....	1	38	....	9	9	....	18	30	....	9	1	22000	3250	6700	....	....
36	**Providence-Bethel**—W. R. Doser	188	15	....	15	....	2	94	8	20	20	....	41	55	8	4	2	149500	19000	5250	....	....
	Bethel ..... Row 1	54	7	....	7	....	1	22	2	9	9	....	12	35	....	2	1	54000	....	2000	....	....
	Providence ..... Row 20	134	8	....	8	....	1	72	6	11	11	....	29	20	8	2	1	95500	19000	3250	....	....
37	**Roberta**—R. J. Goldston ..... Cab 23	108	75	....	20	....	1	72	17	10	10	....	56	434	21	12	1	90000	30000	....	....	....
38	**Rock Grove**—G. G. Gregory ..... Row 24	190	....	....	50	....	1	90	4	18	18	....	30	33	....	10	1	91000	24500	2254	....	....
39	**Rockwell-Liberty**—H. A. Jameson	185	29	20	29	20	2	110	8	20	20	....	24	2025	....	23	2	156500	20000	27900	....	....
	Liberty ..... Row 15	120	17	10	17	10	1	64	7	13	13	....	....	....	....	14	1	130000	....	900	....	....
	Rockwell ..... Row 25	65	12	10	12	10	1	46	1	7	7	....	24	2025	....	9	1	26500	20000	27000	....	....
40	**Rocky Ridge**—R. Overcash ..... Cab 24	141	18	35	18	....	1	72	13	9	9	....	54	1390	26	15	1	160000	17300	24000	....	....
41	**Rowan**—R. L. Crook ..... Row 26	72	....	....	15	10	1	50	4	9	9	1200	19	549	....	6	1	52000	12000	....	....	....
	Salisbury:																					
42	**Coburn Mem.**—W. E. Fitzgerald Row 6	236	....	....	26	....	1	109	7	19	19	....	160	505	....	28	1	265000	35000	....	....	....
43	**First**—R. H. Taylor ..... Row 9	378	....	79	90	165	1	94	20	29	29	1326	306	1250	....	65	1	1200000	80000	18800	....	....
44	**Main St.-Long St.**—F. B. Turner	145	....	12	9	....	2	77	....	18	18	....	56	1139	11	13	2	173500	43000	14000	7840	....
	Long Street ..... Row 16	57	....	....	....	....	1	20	....	8	8	....	28	790	11	6	1	106000	28000	....	7840	....
	Main Street ..... Row 17	88	....	12	9	....	1	57	....	10	10	....	28	349	....	7	1	67500	15000	14000	....	....
45	**Milford Hills**—R. N. Burson .... Row 18	187	....	40	25	15	1	102	18	13	13	....	112	418	41	32	1	170000	32000	....	9300	1700
46	**Park Avenue**—A. W. Wellons .. Row 22	184	....	....	19	....	1	62	8	14	14	....	77	231	30	14	1	175000	28000	24555	9871	....
47	**Shiloh** (Granite Quarry)—J. A. Law Row 27	116	....	28	16	42	1	29	1	10	10	....	61	267	16	11	1	177500	22000	....	....	....
48	**Shiloh** (Cabarrus)—J. R. Dawkins ..Cab 26	80	....	....	9	....	1	60	....	9	9	....	28	98	14	4	1	56500	16000	1000	13000	....
49	Spencer: **Central**—C. D. Pyatt ..... Row 4	199	....	100	22	20	1	55	14	18	18	....	151	2761	....	5	1	331500	20000	1400	76178	....
50	**Woodleaf**—W. H. Benfield	147	....	....	....	....	2	....	....	19	19	....	70	....	....	22	2	120000	24000	....	....	....
	South River ..... Row 29	78	....	....	....	....	1	....	....	10	10	....	38	....	....	11	1	37000	12000	....	....	....
	Woodleaf ..... Row 32	69	....	....	....	....	1	....	....	9	9	....	32	....	....	11	1	83000	12000	....	....	....
51	**Yadkin**—G. W. Clay ..... Row 32	40	....	....	7	....	1	24	13	8	8	....	20	72	....	2	1	50000	....	....	....	....
	District Property	....	....	....	....	....	....	....	....	....	....	....	....	....	....	....	....	....	46000	10000	1200	....
	Total	7858	597	693	1097	821	64	3225	371	761	738	8562	3505	37007	775	718	65	9400274	1228850	374359	644282	1700
	Total Last Year	8242	815	931	1190	1110	64	3332	285	748	731	7143	3612	35106	847	734	65	8687272	1191125	351604	551371	
	Increase								86	13	7	1419		1901				713002	37725	22755	92911	1700
	Decrease	384	218	238	93	289		107					107		72	16						

SALISBURY DISTRICT—Table 2-A

List Number	CHARGE, CHURCH AND PASTOR	Research Number	LOCAL CHURCH EXP. Paid on Principal and Interest on Old Indebtedness, Loans, Mortgages, Etc. 51	Paid for Buildings and Improvements (Not Inc. Loans, Mortgages, Etc.) 52	Paid for Church School Lesson Materials, Supplies, Administration, etc. 53	Paid Other Current Expenses, Etc. 54	MINISTERIAL SUPPORT Pastor's Salary Claim 55a	Total Paid Pastor and Associate(s) 56c	Total Travel Allowance Paid 57c	Total Utilities Paid 58c	Dist. Superintendent's Fund—Apportioned 59a	Dist. Superintendent's Fund—Paid 59b	Episcopal Fund—Apportioned 60a	Episcopal Fund—Paid 60b	Conference Claimants' Fund—Apportioned 61a	Conference Claimants' Fund—Paid 61b	Minimum Salary Fund—Apportioned 62a	Minimum Salary Fund—Paid 62b	66 Jurisdictional, Area, Conf. and District Administration Funds Paid	67 Interdenominational Co-operation Fund Paid	BENEVOLENCES World Service and Conf. Benevolences Apportioned 72a	World Service and Conf. Benevolences Accepted 72b	World Service and Conf. Benevolences Paid 72c
1	**Bethel**—E. M. Hansell	Cab 3	....	3698	954	5072	6200	6200	97	....	250	250	102	102	1304	1304	215	215	135	....	1444	1444	1444
2	**Centenary**—D. S. Bullins	Row 3	1750	1751	1614	5372	5800	5800	....	400	198	198	81	81	1033	1033	170	170	174	....	1145	1145	1145
3	**Center Grove-Boger's Chapel**—P. Taylor		....	7090	215	1095	4100	4100	....	....	122	123	50	49	640	640	105	106	123	....	709	709	709
	Boger's Chapel	Cab 5	....	....	....	455	800	800	....	....	31	33	13	13	173	172	27	28	24	....	....	193	191
	Center Grove	Cab 7	....	7090	215	640	3300	3300	....	....	91	90	37	36	467	468	78	78	99	....	....	516	518
	China Grove:																						
4	**First**—O. L. Hancock, Jr.	Row 8	9720	725	1325	6720	6600	6600	1000	....	269	269	109	109	1402	1402	231	231	228	....	1554	1554	1554
5	**South**—F. E. Brown	Row 28	....	500	424	1550	2000	2000	200	....	60	60	25	25	320	320	53	53	66	....	354	354	354
6	**Cold Springs**—G. M. Carver	Cab 9	....	682	1290	3063	6000	6000	....	....	236	236	96	96	1230	1230	203	203	180	....	1363	1363	1363
	Concord:																						
7	**Ann Street**—Doyle G. Groh	Cab 1	960	3850	455	3282	5500	5500	1000	....	269	269	109	109	1402	1402	231	231	195	....	1554	1554	1554
8	**Center**—G. H. Brown	Cab 6	10500	141	747	2640	5000	5000	500	330	90	90	36	36	468	468	78	78	165	....	518	518	518
9	**Central**—H. P. Myers, Jr.	Cab 8	....	3720	3272	22251	10400	10400	....	....	755	755	307	307	3936	3936	648	648	300	....	4363	4363	4363
10	**Epworth**—G. H. Allred	Cab 10	28800	2343	2776	16365	6900	6900	1600	96	311	311	127	127	1624	1624	267	267	207	....	1800	1800	1800
11	**Forest Hill**—J. A. Fitzgerald	Cab 11	....	19210	7260	10955	7600	7600	800	200	448	448	182	182	2338	2338	385	385	250	....	2590	2590	2590
12	**Harmony**—J. E. Green	Cab 13	4590	4766	680	2387	5500	5500	....	160	170	170	69	69	886	886	146	146	164	....	981	981	981
13	**Kerr Street**—W. A. Rock, Jr.	Cab 14	....	2300	2412	7044	7000	7000	190	110	293	293	119	119	1525	1525	252	252	210	....	1690	1690	1690
14	**Westford**—R. L. Oakley	Cab 29	2560	2901	1112	5767	5300	5300	700	500	278	278	113	113	1451	1451	239	239	195	....	1609	1609	1609
15	**Elmwood**—W. W. Pryor		14012	26158	745	3360	5700	5700	150	....	156	122	63	50	812	812	134	105	176	....	900	900	697
	Cleveland	Row 5	5691	1096	341	....	1425	1425	150	....	39	31	15	13	203	203	34	26	44	....	....	225	233
	Ebenezer	Row 7	8321	24451	60	....	1425	1425	....	....	39	31	16	13	203	203	33	26	44	....	....	225	232
	Elmwood	Ire 10	....	....	162	....	1425	1425	....	....	39	30	16	12	203	203	33	26	44	....	....	225	....
	Knox Chapel	Row 13	....	611	182	....	1425	1425	....	....	39	30	16	12	203	203	34	27	44	....	....	225	232
16	**Friendship**—B. H. Ziglar	Cab 12	....	1000	371	1513	3610	3610	....	....	94	94	38	38	493	493	81	81	....	....	546	546	546
17	**Gay's Chapel**—D. B. Parker	Row 10	....	5176	710	3474	6300	6300	....	....	185	185	75	75	959	959	158	158	189	....	1063	1063	1063
18	**Gold Hill-Bethlehem**—T. E. Hendrix		1278	....	920	1302	5100	5100	....	....	118	118	48	48	615	615	101	101	153	....	682	682	682
	Bethlehem	Cab 4	639	....	470	662	2550	2550	....	....	59	59	24	24	307	307	51	51	76	....	....	341	341
	Gold Hill	Row 11	639	....	450	640	2550	2550	....	....	59	59	24	24	308	308	50	50	77	....	....	341	341
19	**Harrisburg**—H. Sherrill	Cab 30	3033	275	602	1266	1800	1800	500	436	28	28	12	12	148	148	24	24	54	....	163	163	163
	Kannapolis:																						
20	**Bethpage**—F. A. Hill	Row 2	4577	425	2280	8558	7000	7000	....	....	236	236	96	96	1230	1230	203	203	210	....	1363	1363	1363
21	**Jackson Park**—J. P. Spillman, Jr.	Row 12	3135	4732	2256	9750	6500	6500	500	....	316	316	129	129	1648	1648	271	271	210	....	1827	1827	1827
22	**Memorial**—W. W. Benson	Cab 15	3300	1140	780	2742	4200	4200	800	500	160	160	65	65	836	836	138	138	165	....	927	927	927
23	**Midway**—H. R. Simpson	Cab 16	8000	999	1781	12924	7300	7300	....	....	419	420	171	171	2190	2189	360	360	216	....	2427	2427	2428
24	**Mt. Mitchell**—B. J. Dennis	Cab 19	....	9620	2180	5360	4800	4800	1500	76	230	230	94	94	1205	1205	199	199	186	....	1336	1336	1336

25 **North**—E. C. Black, Jr. ..... Row 20	4392	773	1385	5629	6300	6300	....	377	236	236	96	96	1230	1230	203	203	192	....	1363	1363	1363
26 **Royal Oaks**—T. L. Hammill ..... Cab 25	....	36218	485	2909	4100	4100	....	....	122	122	50	50	640	640	105	105	123	....	709	709	709
27 **Trinity**—H. F. Duncan ..... Cab 28	9522	1385	10959	29874	9200	9200	422	....	991	991	403	403	5166	5166	851	851	276	....	5726	5726	5726
28 **Landis**—J. P. Heafner ..... Row 14	3166	16367	1220	2865	5600	5600	....	....	175	175	71	71	910	910	150	150	168	....	1009	1009	1009
29 **Matton's Grove-Zion**—W. C. Currie	....	632	762	605	3350	3150	....	300	90	90	36	36	468	468	78	78	103	....	518	518	518
Matton's Grove ..... Sta 13	....	377	513	284	1800	1800	....	150	45	45	18	18	234	234	39	39	58	....	....	259	259
Zion ..... Row 33	....	255	249	321	1550	1350	....	150	45	45	18	18	234	234	39	39	45	....	....	259	259
30 **Midland**—B. W. Clinard	....	2216	515	1240	5200	5250	....	....	152	152	61	61	787	787	130	130	156	....	872	872	872
Mill Grove ..... Cab 17	....	697	141	843	2340	2362	....	....	63	68	28	27	354	354	59	59	70	....	....	392	392
Pine Bluff ..... Cab 22	....	1200	135	220	1560	1575	....	....	46	46	18	18	236	236	38	39	47	....	....	262	262
St. Paul ..... Cab 27	....	319	239	177	1300	1313	....	....	38	38	15	16	197	197	33	32	39	....	....	218	218
31 **Mt. Carmel-Bethany**—J. O. Prichard	2139	....	600	1110	4400	4400	....	200	137	92	56	42	713	713	118	88	79	....	791	791	588
Bethany ..... Cab 2	2139	....	215	410	1440	1440	....	....	56	40	22	22	285	285	47	40	....	....	....	316	238
Mt. Carmel ..... Cab 18	....	....	385	700	2960	2960	....	200	81	52	34	20	428	428	71	48	79	....	....	475	350
32 **Mt. Olivet**—I. P. Rutledge ..... Cab 20	7640	2486	1826	8407	6000	6000	600	....	326	326	132	132	1698	1698	280	280	198	....	1880	1880	1880
33 **Mt. Pleasant**—H. A. Brown ..... Cab 21	....	1294	758	2233	5800	5800	....	....	160	160	65	65	836	836	138	138	164	....	927	927	927
34 **Mt. Tabor**—M. C. Murrow ..... Row 19	5111	....	641	3791	5780	5791	....	....	99	99	40	40	517	517	85	85	172	....	573	573	573
35 **Oak Grove-Unity**—F. S. Starnes	....	4774	648	....	5300	5300	....	....	180	180	73	73	935	935	154	154	159	....	1036	1036	1036
Oak Grove ..... Row 21	....	682	321	....	2650	2650	....	....	90	90	36	36	468	463	77	77	80	....	....	518	518
Unity ..... Row 30	....	4092	327	....	2650	2650	....	....	90	90	37	37	467	467	77	77	79	....	....	518	518
36 **Providence-Bethel**—W. R. Doser	....	603	1368	5439	5550	5550	....	....	170	170	69	69	836	836	146	146	166	....	981	981	981
Bethel ..... Row 1	....	137	450	1903	2650	2650	....	....	68	68	28	28	354	354	59	58	66	....	....	392	392
Providence ..... Row 20	....	466	918	3536	2900	2900	....	....	102	102	41	41	532	532	87	88	100	....	....	589	589
37 **Roberta**—R. J. Goldston ..... Cab 23	....	1356	950	1550	5500	5500	....	500	180	180	73	73	935	935	154	154	....	....	1036	1036	1036
38 **Rock Grove**—G. G. Gregory ..... Row 24	....	1117	995	4220	4350	4350	800	400	156	156	63	63	812	812	134	134	166	....	900	900	900
39 **Rockwell-Liberty**—H. A. Jameson	....	516	1412	2485	4350	4350	1000	....	156	156	63	63	812	812	134	134	160	....	900	900	900
Liberty ..... Row 15	....	366	950	1497	2175	2175	500	....	78	78	32	32	406	406	67	67	80	....	....	450	450
Rockwell ..... Row 25	....	150	462	988	2175	2175	500	....	78	78	31	31	406	406	67	67	80	....	....	450	450
40 **Rocky Ridge**—R. Overcash ..... Cab 24	....	2029	920	3425	6600	6600	....	....	208	208	84	84	1082	1082	178	178	....	....	1200	1200	1200
41 **Rowan**—R. L. Crook ..... Row 26	....	3000	500	1629	2400	2400	....	....	94	94	38	38	493	493	81	81	....	....	546	546	546
Salisbury:																					
42 **Coburn Mem.**—W. E. Fitzgerald Row 6	....	2400	2900	7200	6600	6600	....	....	368	368	150	150	1919	1919	316	316	198	....	2126	2126	2126
43 **First**—R. H. Taylor ..... Row 9	7000	....	2624	47466	11000	16500	....	....	1156	1157	470	471	6027	6027	992	992	495	....	6680	6680	6679
44 **Main St.-Long St.**—F. B. Turner	720	2970	1164	3407	6000	6000	....	422	250	250	102	101	1304	1304	215	216	180	....	1444	1444	1445
Long Street ..... Row 16	720	2642	576	2107	2500	2500	....	422	90	90	36	36	468	468	76	78	75	....	....	519	518
Main Street ..... Row 17	....	328	588	1300	3500	3500	....	....	160	160	66	65	836	836	139	138	105	....	....	925	927
45 **Milford Hills**—R. N. Burson .... Row 18	16293	709	1725	5860	7100	7100	....	....	236	236	96	96	1230	1230	203	203	213	....	1363	1363	1363
46 **Park Avenue**—A. W. Wellons .. Row 22	3736	2714	1205	6305	6600	6600	....	....	320	320	130	130	1673	1673	276	276	198	....	1853	1853	1853
47 **Shiloh** (Granite Quarry)—J. A. Law Row 27	....	....	900	4362	5700	5700	....	115	189	189	77	77	984	984	162	162	171	....	1090	1090	1090
48 **Shiloh** (Cabarrus)—J. R. Dawkins ..Cab 26	2870	396	256	....	3800	3800	....	....	99	99	40	40	517	517	85	85	114	....	573	573	573
49 Spencer: **Central**—C. D. Pyatt ..... Row 4	22536	5667	1968	9897	6000	6000	800	600	382	382	156	156	1993	1993	328	328	213	....	2209	2209	2209
50 **Woodleaf**—W. H. Benfield	....	....	994	1554	4200	4200	800	....	165	165	67	67	861	861	143	143	150	....	954	954	954
South River ..... Row 29	....	....	503	724	2100	2100	400	....	83	83	33	33	430	430	72	71	75	....	....	477	477
Woodleaf ..... Row 32	....	....	491	830	2100	2100	400	....	82	82	34	34	431	431	71	72	75	....	....	477	477
51 **Yadkin**—G. W. Clay ..... Row 32	....	37	501	1134	2150	2150	....	....	70	70	29	29	369	369	61	61	64	....	409	409	409
Total	181340	192861	77342	308408	265140	290501	13959	5722	12558	12482	5106	5078	65492	65491	10792	10735	8429		72576	72576	72171
Total Last Year	180920	290436	69933	285052	277750	281666	16211	4969	10530	10411	4723	4670	59338	59339	10334	10217	7759		70407	70407	69433
Increase	420		7409	23356	7390	8835		753	2028	2071	383	408	6154	6152	458	518	670		2169	2169	2738
Decrease		97575					2252														

List Number	CHARGE, CHURCH AND PASTOR	Research Number	BENEVOLENCES 73 World Service Special Gifts	74 General Advance Specials	75 One Great Hour of Sharing	76 Fellowship of Suffering and Service	77 Television-Radio Ministry Fund	78 Methodist Student Day	79 Methodist Youth Fund	80 Race Relations Sunday	OTHER CONFERENCE BENEVOLENCES 83 Christian Education Sunday	84 Operational Expenses: Colleges, Universities, Seminaries	85 Operational Expenses: Wesley Foundations	86 Capital Expenditures: Colleges, Universities, Seminaries and Wesley Foundations	88 Conference Advance Specials	89 Hospitals	90 Homes for Children, Youth and the Aged	91 Commitment Day	92 Methodist Builders Club	93 District Missions	94 All Other Benevolences	95 WSCS (Includ. WSG), Cash Sent to District or Conference Treas.	99 Grand Total Paid (Add Cols. 51-95 Using PAID items only.)
1	**Bethel**—E. M. Hansell	Cab 3	....	350	30	51	....	11	15	15	23	1150	....	....	40	51	723	12	80	455	73	550	23110
2	**Centenary**—D. S. Bullins	Row 3	....	600	75	30	....	9	....	12	18	911	....	....	....	41	573	9	195	343	55	423	22782
3	**Center Grove-Boger's Chapel**—P. Taylor		....	30	25	20	....	5	25	7	11	564	....	....	....	25	355	6	30	165	....	60	15578
	Boger's Chapel	Cab 5	....	....	10	10	....	1	....	2	5	152	....	....	....	7	96	2	15	49	....	....	2065
	Center Grove	Cab 7	....	30	15	10	....	4	25	5	6	412	....	....	....	18	259	4	15	116	....	60	13513
	China Grove:																						
4	**First**—O. L. Hancock, Jr.	Row 8	....	647	42	85	....	12	60	16	25	1237	....	....	25	55	778	12	35	300	....	902	34114
5	**South**—F. E. Brown	Row 28	....	....	....	11	....	3	....	4	6	281	....	....	....	13	178	3	15	125	....	91	6285
6	**Cold Springs**—G. M. Carver	Cab 9	....	900	15	15	16	10	141	14	22	1085	....	....	....	48	682	11	355	384	....	976	19017
	Concord:																						
7	**Ann Street**—Doyle G. Groh	Cab 1	....	30	....	....	....	12	....	16	25	1237	....	....	....	55	778	12	30	411	....	554	21967
8	**Center**—G. H. Brown	Cab 6	....	100	....	....	....	4	50	5	8	412	....	....	....	18	259	4	240	218	....	257	22768
9	**Central**—H. P. Myers, Jr.	Cab 8	....	993	161	90	....	32	75	46	69	3471	....	....	....	155	2183	35	440	845	720	2510	61777
10	**Epworth**—G. H. Allred	Cab 10	....	350	25	25	....	13	26	19	29	1432	....	....	27	64	900	14	210	426	....	480	67256
11	**Forest Hill**—J. A. Fitzgerald	Cab 11	....	200	25	25	....	19	....	27	41	2061	....	....	....	92	1296	21	....	790	70	1087	57972
12	**Harmony**—J. E. Green	Cab 13	....	48	18	15	....	7	50	10	16	731	....	....	10	35	491	8	15	267	....	100	22370
13	**Kerr Street**—W. A. Rock, Jr.	Cab 14	....	620	50	50	20	13	202	18	27	1345	....	....	650	60	845	13	345	425	100	754	28682
14	**Westford**—R. L. Oakley	Cab 29	....	1550	50	40	17	12	64	17	26	1280	....	....	23	57	805	13	75	413	352	209	27738
15	**Elmwood**—W. W. Pryor		....	....	....	....	....	5	30	8	11	552	....	....	....	25	332	6	200	343	....	308	53907
	Cleveland	Row 5	....	....	....	....	....	2	10	2	3	184	....	....	....	7	83	3	65	103	....	121	11535
	Ebenezer	Row 7	....	....	....	....	....	1	5	2	3	184	....	....	....	6	83	1	60	69	....	50	36422
	Elmwood	Ire 10	....	....	....	....	....	1	10	2	3	....	....	....	....	6	83	1	15	78	....	57	2435
	Knox Chapel	Row 13	....	....	....	....	....	1	5	2	2	184	....	....	....	6	33	1	60	93	....	80	3515
16	**Friendship**—B. H. Ziglar	Cab 12	311	80	....	10	....	4	25	6	9	434	....	....	....	19	272	4	60	196	87	212	9475
17	**Gay's Chapel**—D. B. Parker	Row 10	....	50	....	....	....	8	....	11	17	846	....	....	25	38	532	8	60	427	11	530	29852
18	**Gold Hill-Bethlehem**—T. E. Hendrix		....	....	....	34	....	5	178	7	11	543	....	....	400	24	341	5	75	236	....	141	12317
	Bethlehem	Cab 4	....	....	....	20	....	3	89	3	6	271	....	....	200	12	171	2	....	118	....	87	6161
	Gold Hill	Row 11	....	....	....	14	....	2	89	4	5	272	....	....	200	12	170	3	75	118	....	54	6156
19	**Harrisburg**—H. Sherrill	Cab 30	....	16	....	....	....	1	....	2	3	130	....	....	....	6	82	1	70	75	10	90	8827
	Kannapolis:																						
20	**Bethpage**—F. A. Hill	Row 2	....	636	25	25	....	10	70	14	22	1085	....	....	50	48	682	11	425	420	157	214	30072
21	**Jackson Park**—J. P. Spillman, Jr.	Row 12	....	350	....	68	....	14	106	19	29	1453	....	....	50	65	914	15	225	459	385	577	36003
22	**Memorial**—W. W. Benson	Cab 15	....	59	16	12	....	7	20	10	15	738	....	....	....	33	464	7	30	246	50	471	17931
23	**Midway**—H. R. Simpson	Cab 16	....	1000	53	50	25	18	50	26	39	1931	....	....	....	86	1213	19	180	519	500	790	43287
24	**Mt. Mitchell**—B. J. Dennis	Cab 19	24	1263	50	15	10	10	50	14	21	1063	....	....	....	48	669	11	365	393	782	325	31899

25	**North**—E. C. Black, Jr. ..... Row 20	....	100	15	30	....	10	25	14	22	1085	....	....	13	48	632	11	15	200	40	282	24766
26	**Royal Oaks**—T. L. Hammill ..... Cab 25	....	150	....	....	....	5	....	8	11	564	....	....	....	25	355	6	255	166	152	106	47264
27	**Trinity**—H. F. Duncan ..... Cab 28	....	7500	200	300	100	43	125	61	91	4556	....	....	300	204	2863	45	1142	1261	2681	2593	98840
28	**Landis**—J. P. Heafner ..... Row 14	....	200	....	....	10	7	25	11	16	803	....	....	....	36	504	8	60	262	....	342	33985
29	**Matton's Grove-Zion**—W. C. Currie	....	90	....	....	....	4	....	5	8	412	....	....	....	18	259	4	15	238	....	110	7905
	Matton's Grove ..... Sta 13	....	45	....	....	....	2	....	3	4	206	....	....	....	9	129	2	15	142	....	50	4384
	Zion ..... Row 33	....	45	....	....	....	2	....	2	4	206	....	....	....	9	130	2	....	96	....	60	3521
30	**Midland**—B. W. Clinard	....	....	....	7	....	6	106	9	14	694	....	....	17	31	437	7	15	281	....	201	13204
	Mill Grove ..... Cab 17	....	....	....	....	....	3	21	4	6	312	....	....	17	14	197	3	15	150	....	52	5807
	Pine Bluff ..... Cab 22	....	....	....	7	....	2	25	3	4	208	....	....	....	9	131	2	....	66	....	30	4265
	St. Paul ..... Cab 27	....	....	....	....	....	1	60	2	4	174	....	....	....	8	109	2	....	65	....	119	3132
31	**Mt. Carmel-Bethany**—J. O. Prichard	....	....	....	....	....	4	15	6	10	465	....	....	....	20	287	5	30	154	....	85	11132
	Bethany ..... Cab 2	....	....	....	....	....	....	....	....	....	88	....	....	....	....	....	....	15	....	....	10	4942
	Mt. Carmel ..... Cab 18	....	....	....	....	....	4	15	6	10	377	....	....	....	20	287	5	15	154	....	75	6190
32	**Mt. Olivet**—I. P. Rutledge ..... Cab 20	....	435	145	25	....	14	64	20	30	1497	....	....	108	67	941	15	360	460	50	1317	37021
33	**Mt. Pleasant**—H. A. Brown ..... Cab 21	....	100	....	....	....	7	70	10	15	738	....	....	....	33	464	7	15	226	510	218	14778
34	**Mt. Tabor**—M. C. Murrow ..... Row 19	....	....	....	....	....	4	35	9	6	456	....	....	....	20	786	5	....	180	....	95	17916
35	**Oak Grove-Unity**—F. S. Starnes	76	100	....	1510	....	8	28	11	16	824	....	....	....	37	518	8	55	339	....	154	16940
	Oak Grove ..... Row 21	34	50	....	745	....	4	10	6	8	412	....	....	....	19	259	4	10	170	....	94	6747
	Unity ..... Row 30	42	50	....	765	....	4	15	5	3	412	....	....	....	18	259	4	45	169	....	60	10193
36	**Providence-Bethel**—W. R. Doser	....	175	15	15	10	7	35	10	16	781	....	....	....	35	491	8	4	282	366	217	17845
	Bethel ..... Row 1	....	50	....	....	....	3	15	4	6	312	....	....	....	14	196	5	....	50	58	....	6902
	Providence ..... Row 20	....	125	15	15	10	4	20	6	10	469	....	....	....	21	295	3	4	232	308	....	10943
37	**Roberta**—R. J. Goldston ..... Cab 23	....	100	....	20	....	8	40	11	16	824	....	....	43	37	518	8	....	....	....	104	13963
38	**Rock Grove**—G. G. Gregory ..... Row 24	....	150	....	....	....	7	20	10	14	716	....	....	....	32	419	7	....	303	80	75	15976
39	**Rockwell-Liberty**—H. A. Jameson	....	740	....	45	....	7	60	10	14	716	....	....	28	32	449	7	161	346	....	226	14829
	Liberty ..... Row 15	....	625	....	17	....	4	35	5	7	358	....	....	....	16	224	4	80	155	....	....	8131
	Rockwell ..... Row 25	....	115	....	28	....	3	25	5	7	358	....	....	28	16	225	3	81	191	....	226	6698
40	**Rocky Ridge**—R. Overcash ..... Cab 24	....	300	....	....	....	9	25	13	19	955	....	....	....	43	599	10	60	306	....	522	18587
41	**Rowan**—R. L. Crook ..... Row 26	....	35	12	....	....	4	....	6	9	434	....	....	....	19	272	4	80	....	....	80	9736
	Salisbury:																					
42	**Coburn Mem.**—W. E. Fitzgerald Row 6	25	565	35	80	25	16	75	23	34	1692	....	....	....	76	1064	17	200	450	109	1025	29688
43	**First**—R. H. Taylor ..... Row 9	....	7300	286	260	....	59	225	71	106	5315	....	....	305	238	3341	53	1165	1710	2223	3811	115870
44	**Main St.-Long St.**—F. B. Turner	30	20	....	....	....	11	65	15	23	1150	....	....	111	51	723	11	....	331	452	366	21538
	Long Street ..... Row 16	....	10	....	....	....	4	....	5	8	412	....	....	62	18	259	4	....	139	142	229	11524
	Main Street ..... Row 17	30	10	....	....	....	7	65	10	15	738	....	....	49	33	464	7	....	192	310	137	10014
45	**Milford Hills**—R. N. Burson .... Row 18	....	785	33	27	10	10	75	14	22	1085	....	....	50	48	682	11	330	449	335	853	39907
46	**Park Avenue**—A. W. Wellons .. Row 22	....	500	50	52	....	14	32	20	30	1475	....	....	10	65	928	15	145	504	687	501	30039
47	**Shiloh** (Granite Quarry)—J. A. Law Row 27	....	50	21	21	21	8	24	12	17	863	....	....	....	39	645	9	180	329	....	590	16484
48	**Shiloh** (Cabarrus)—J. R. Dawkins ..Cab 26	....	241	9	21	....	4	15	6	9	456	....	....	....	20	286	5	45	173	25	58	10123
49	Spencer: **Central**—C. D. Pyatt ..... Row 4	....	350	46	73	10	16	46	23	35	1757	....	....	25	79	1105	17	100	....	156	940	57527
50	**Woodleaf**—W. H. Benfield	....	....	....	....	....	7	....	10	15	759	....	....	....	34	477	8	....	360	1032	219	12809
	South River ..... Row 29	....	....	....	....	....	4	....	5	8	379	....	....	....	17	239	4	....	189	232	73	6046
	Woodleaf ..... Row 32	....	....	....	....	....	3	....	5	7	380	....	....	....	17	238	4	....	171	800	146	6763
51	**Yadkin**—G. W. Clay ..... Row 32	....	100	15	....	....	3	7	22	....	325	....	....	....	15	205	3	....	122	....	211	5852
	Total	466	29958	1542	3157	274	537	2471	783	1141	57424			2510	2564	36077	574	8247	18313	12260	27895	1450512
	Total Last Year	787	23964	1528	1350	266	527	2052	780	1144	51642			830	2538	36447	571	7960	16370	12407	25539	1477943
	Increase		5994	14	1807	8	10	419	3		5782			1480	26		3	287	1943		2356	
	Decrease	321								3						370				147		27431

STATESVILLE DISTRICT—Table 1-A

List Number	CHARGE, CHURCH AND PASTOR	Research Number	CHURCH MEMBERSHIP													CHURCH SCHOOL MEMBERSHIP							
			1 Total Full Members Reported Last Year	2 Rec. this year on Profession of Faith or Restored	3 Received by Transfer from Other Methodist Churches	4 Received from Other Denominations	5 Removed by Transfer to Other Methodist Churches	6 Removed by Q. C. Action or Withdrawn	7 Removed by Transfer to Other Denominations	8 Removed by Death	9 Total Full Members	10 Average Attendance at Sunday Morning Worship Service(s)	11 Baptisms—Infants presented by Parents or Guardians	12 Baptisms—All Others, Children, Youth, Adults	13 Preparatory Members Now on Roll (Baptized Children under 16)	16 Total Officers, Teachers and Other Leaders (Do not include in 17-22)	17 Children—(0-11 Years) in Entire Church School (Except Nursery Home Members)	18 Nursery Home Members	19 Youth (12-18 Years) in entire Church School (Except Youth Home and Ext. Members)	20 Youth Home and Extension Members	21 Adults (19 and older) in entire Church School (Except Adult Home and Ext. Members)	22 Adult Home and Extension Members	23 Total Church School Membership (Add Columns 16-22, inclusive)
1	**Balls Creek**—F. Pennigar		679	21	3	4	1	2	2	6	696	370	4	4	55	57	148	....	96	....	294	....	595
	Center	Cat 5	183	7	....	4	....	....	....	2	192	100	1	2	14	18	41	....	27	....	70	....	156
	Friendship	Cat 13	209	7	2	....	....	....	2	2	214	110	1	....	12	18	48	....	21	....	118	....	205
	Mt. View	Cat 18	160	5	1	....	1	2	....	2	161	90	1	2	17	11	45	....	20	....	53	....	129
	Pisgah	Cat 19	127	2	....	....	....	....	....	....	129	70	1	....	12	10	14	....	28	....	53	....	105
2	**Bethel-Marvin**—A. A. Wilson		337	4	4	....	1	....	....	2	342	170	1	....	80	41	80	....	53	....	100	10	284
	Bethel	Ire 1	194	4	4	....	1	....	....	....	201	92	1	....	51	26	50	....	21	....	45	5	147
	Marvin	Ale 5	143	....	....	....	....	....	....	2	141	78	....	....	29	15	30	....	32	....	55	5	137
3	**Bethlehem**—C. F. Womble	Ire 2	271	7	3	2	1	....	....	2	280	112	1	2	10	22	56	1	26	....	106	21	232
4	**Catawba**—C. E. Bruce	Cat 4	266	3	....	2	....	....	....	7	264	115	4	2	17	25	39	5	32	4	80	16	201
5	**Chapel Hill-Christ**—Robert Clinard		212	9	4	5	4	1	1	2	222	130	4	1	35	30	61	4	24	....	95	4	218
	Chapel Hill	Ire 7	135	7	1	1	1	1	....	1	141	70	4	1	24	16	30	4	11	....	45	4	110
	Christ	Ire 43	77	2	3	4	3	....	1	1	81	60	....	....	11	14	31	....	13	....	50	....	108
	Claremont:																						
6	**Bethehem**—J. E. Cochran	Cat 3	276	10	7	3	4	....	2	1	289	140	5	10	51	20	69	....	26	....	107	....	222
7	**Colliers**—M. M. Swann		423	1	7	....	2	....	....	2	427	148	4	1	45	38	84	....	35	....	156	....	313
	Cedar Valley	Cal 1	137	....	....	....	2	....	....	1	134	43	....	....	5	8	10	....	10	....	45	....	73
	Colliers	Cal 2	286	1	7	....	....	....	....	1	293	105	4	1	40	30	74	....	25	....	111	....	240
8	**Concord-Hopewell**—W. C. Cockman		441	6	5	2	2	....	2	10	440	220	2	2	57	32	71	....	51	....	218	....	372
	Concord	Cat 6	202	2	....	1	2	....	1	4	198	93	....	2	15	12	30	....	21	....	122	....	185
	Hopewell	Cat 15	239	4	5	1	....	....	1	6	242	127	2	....	42	20	41	....	30	....	96	....	187
9	Conover: **First**—R. L. Young, Jr.	Cat 9	311	6	10	2	9	....	4	2	314	154	2	1	56	24	62	5	41	12	130	4	278
10	**Cool Springs**—W. E. Walker		277	1	4	1	4	....	1	1	277	125	2	3	13	24	40	8	41	5	95	2	215
	Cool Springs	Ire 9	122	....	....	....	2	....	1	1	118	50	1	....	5	10	15	3	20	2	45	1	96
	Providence	Ire 27	155	1	4	1	2	....	....	....	159	75	1	3	8	14	25	5	21	3	50	1	117
11	**Ebenezer**—P. A. Pharr	Cat 7	287	10	4	2	....	....	1	3	299	155	2	9	14	24	79	14	52	6	117	4	296
12	**Fairgrove**—J. M. Fulk	Cat 8	276	3	2	4	8	....	1	6	270	155	1	3	36	24	53	....	32	4	116	....	229
13	**Friendship**—John Oakley		342	13	2	3	1	....	3	3	353	197	7	15	33	27	58	....	53	....	122	....	260
	Friendship	Ire 14	121	....	1	....	1	....	2	....	119	72	....	....	10	12	24	....	32	....	40	....	108
	Mountain View	Ire 22	128	5	1	3	....	....	1	2	134	67	6	5	14	6	25	....	12	....	52	....	95
	Sandy Ridge	Ire 31	31	8	....	....	....	....	....	1	38	23	....	10	6	5	4	....	5	....	12	....	26
	Snow Creek	Ire 33	62	....	....	....	....	....	....	....	62	35	1	....	3	4	5	....	4	....	18	....	31
14	**Grace Chapel**—F. Wright	Cal 7	297	8	2	....	3	....	....	4	300	150	3	8	40	22	42	3	24	4	69	4	168
15	Granite Falls: **First**—K. A. Horn	Cal 4	475	4	14	....	8	64	....	10	411	140	3	2	22	14	34	8	39	....	128	3	226

16 **Harmony**—J. C. Reynolds		446	10	4	9	2	....	1	2	464	255	2	10	35	46	81	11	79	8	175	14	414	
Clarksbury	Ire 8	160	9	1	7	2	....	....	1	174	95	1	9	13	13	27	3	21	1	65	3	133	
Harmony	Ire 15	184	....	3	2	....	....	....	1	188	90	1	....	19	21	36	6	33	6	76	4	182	
Macedonia	Ire 17	35	....	....	....	....	....	1	....	34	30	....	....	3	3	5	1	8	....	14	2	33	
Mt. Bethel	Ire 21	67	1	....	....	....	....	....	....	68	40	....	1	....	9	13	1	17	1	20	5	66	
17 **Harpers**—V. N. Allen		307	11	1	....	4	....	4	4	307	135	2	10	6	32	48	9	38	15	134	6	282	
Harper's Chapel	Cal 8	48	....	....	....	....	....	....	2	46	25	....	....	....	9	11	....	8	4	24	2	58	
Moriah Chapel	Cal 11	30	....	....	....	....	....	....	....	30	10	....	....	....	....	2	....	....	....	10	....	12	
Mt. Zion	Cal 13	129	1	....	....	4	....	4	2	120	50	2	....	1	14	20	9	10	6	60	2	121	
Shiloh	Cal 16	100	....	1	....	....	....	....	....	111	50	....	10	5	9	15	....	20	5	40	2	91	
18 Hickory: **Bethel**—G. R. Mullinix	Cat 2	282	5	5	4	....	....	....	2	294	138	6	....	45	21	67	....	25	....	117	....	230	
19 **First**—C. L. Heckard	Cat 10	1693	27	27	9	40	75	5	16	1620	415	14	4	251	129	148	18	200	90	511	75	1171	
20 **Highlands**—C. L. Collins	Cat 14	502	8	14	7	8	16	6	3	498	213	12	3	77	45	109	9	42	11	207	8	431	
21 **St. John's**—T. R. Sigmon		....	13	40	16	....	....	....	....	69	60	2	10	20	10	30	4	11	....	28	....	83	
22 **St. Luke's**—J. J. Hauser	Cat 22	499	27	42	8	16	3	4	4	549	224	11	9	80	30	156	....	52	....	146	....	384	
23 **Westview**—G. E. White	Cat 26	504	11	6	5	8	8	3	6	501	165	10	3	37	30	47	10	44	....	169	15	315	
24 **Hudson**—Worth Sweet		501	27	15	4	13	15	4	6	509	247	3	14	39	50	138	....	86	....	172	4	450	
Hudson	Cal 9	282	14	13	4	13	7	2	3	288	161	1	4	32	32	73	....	40	....	96	....	241	
Mt. Hermon	Cal 12	219	13	2	....	....	8	2	3	221	86	2	10	7	18	65	....	46	....	76	4	209	
25 Lenoir: **First**—D. Corriher	Cal 5	963	17	8	8	18	35	11	12	920	278	11	3	120	66	145	13	112	....	356	16	708	
26 **South Lenoir-Mt. Olivet**—M. J. Parker		330	5	2	4	....	33	....	3	305	164	3	4	....	21	62	....	36	6	117	18	260	
Mt. Olivet	Cal 14	100	1	....	2	....	15	....	1	87	52	1	....	....	6	24	....	8	....	89	5	82	
South Lenoir	Cal 17	230	4	2	2	....	18	....	2	218	112	2	4	....	15	38	....	28	6	78	13	178	
27 **Whitnel**—F. G. Bottoms		370	20	6	5	6	2	6	3	384	194	7	12	43	41	57	8	54	10	190	1	361	
Baton	Cal 19	59	4	6	3	4	....	....	1	67	36	1	4	10	7	12	2	11	2	38	....	72	
Whitnel	Cal 18	311	16	....	2	2	2	6	2	317	158	6	8	33	34	45	6	43	8	152	1	289	
28 **Littlejohn-Gamewell**—O. B. Isenhour		440	5	....	....	3	1	....	3	438	210	2	....	18	42	96	10	47	8	208	12	423	
Gamewell	Cal 6	244	2	....	....	3	1	....	2	240	110	2	....	11	28	48	5	30	4	92	8	215	
Littlejohn	Cal 10	196	3	....	....	....	....	....	1	198	100	....	....	7	14	48	5	17	4	116	4	208	
29 Maiden: **First**—J. J. Miller	Cat 11	467	9	4	....	10	....	4	6	460	156	2	6	43	24	84	4	77	4	149	14	356	
30 **May's Chpael-St. Paul**—F. L. Andrews		478	9	10	7	7	....	9	6	482	265	7	5	72	42	69	12	90	6	147	12	378	
May's Chapel	Cat 16	369	7	8	5	6	....	8	4	371	195	4	4	58	22	48	8	70	4	111	6	269	
St. Paul's	Cat 23	109	2	2	2	1	....	1	2	111	70	3	1	14	20	21	4	20	2	36	6	109	
31 **McKendree-Rocky Mount**—R. H. Ballard		353	6	3	2	....	....	....	6	358	175	2	3	35	34	84	....	54	1	151	7	331	
McKendree	Ire 23	151	5	1	1	....	....	....	5	153	70	1	2	16	14	47	....	26	1	63	1	152	
Rocky Mount	Ire 29	202	1	2	1	....	....	....	1	205	105	1	1	19	20	37	....	28	....	88	6	179	
32 **Midway-Trinity**—Byron Shankle		306	21	....	....	....	....	....	2	325	189	3	7	14	27	54	10	41	5	125	7	269	
Midway	Ire 18	111	10	....	....	....	....	....	1	120	82	2	4	6	10	24	3	16	1	46	2	102	
Trinity	Ire 35	195	11	....	....	....	....	....	1	205	107	1	3	8	17	30	7	25	4	79	5	167	
Mooresville:																							
33 **Broad Street**—L. E. Mabry	Ire 4	509	9	4	2	8	45	6	1	464	195	5	10	16	29	65	6	91	2	148	15	356	
34 **Central**—E. P. Hamilton	Ire 6	910	10	20	3	22	....	9	2	910	366	7	1	39	58	149	19	144	47	290	20	727	
35 **Jones Memorial**—W. E. Wright	Ire 16	192	3	3	2	....	....	....	1	199	90	....	2	2	19	32	....	30	....	62	2	145	
36 **New Salem**—H. A. Barker	Ire 24	307	3	14	2	3	1	3	2	317	140	8	1	33	15	54	5	26	17	151	10	278	
Newton:																							
37 **Abernethy Mem.**—C. J. Huneycutt	Cat 1	496	20	14	6	7	....	8	2	519	258	5	6	96	34	75	8	54	....	114	20	305	
38 **First**—R. W. Tucker	Cat 12	921	13	16	2	20	2	8	9	913	375	14	5	150	39	136	15	75	45	359	18	687	
39 **Pisgah**—F. R. Loflin	Ire 26	198	....	2	2	2	....	....	3	197	....	....	....	....	19	40	....	20	2	89	2	172	
40 **Plateau-Wesley Chapel**—L. B. McPherson		411	1	....	1	5	....	2	3	403	144	2	7	28	30	88	6	26	10	102	44	306	
Plateau	Cat 20	178	1	....	1	3	....	....	1	176	81	2	7	20	18	42	6	14	6	49	6	158	
Wesley Chapel	Cat 25	233	....	....	....	2	....	2	2	227	63	....	....	8	12	46	....	12	4	53	21	148	
41 **Rhodhiss-Ebenezer**—L. Gibbs, Jr.		290	3	1	3	2	....	....	2	293	175	....	15	56	34	52	....	50	....	80	....	216	
Ebenezer	Cal 3	159	3	1	2	1	....	....	1	163	100	....	15	31	19	35	....	35	....	53	....	142	
Rhodhiss	Cal 15	131	....	....	1	1	....	....	1	130	75	....	....	25	15	17	....	15	....	27	....	74	

STATESVILLE DISTRICT—Table 1-A (Continued)

List Number	CHARGE, CHURCH AND PASTOR	Research Number	CHURCH MEMBERSHIP 1 Total Full Members Reported Last Year	2 Rec. this year on Profession of Faith or Restored	3 Received by Transfer from Other Methodist Churches	4 Received from Other Denominations	5 Removed by Transfer to Other Methodist Churches	6 Removed by Q. C. Action or Withdrawn	7 Removed by Transfer to Other Denominations	8 Removed by Death	9 Total Full Members	10 Average Attendance at Sunday Morning Worship Service(s)	11 Baptisms—Infants presented by Parents or Guardians	12 Baptisms—All Others, Children, Youth, Adults	13 Preparatory Members Now on Roll (Baptized Children under 16)	CHURCH SCHOOL MEMBERSHIP 16 Total Officers, Teachers and Other Leaders (Do not include in 17-22)	17 Children—(0-11 Years) in Entire Church School (Except Nursery Home Members)	18 Nursery Home Members	19 Youth (12-18 Years) in entire Church School (Except Youth Home and Ext. Members)	20 Youth Home and Extension Members	21 Adults (19 and older) in entire Church School (Except Adult Home and Ext. Members)	22 Adult Home and Extension Members	23 Total Church School Membership (Add Columns 16-22, inclusive)
42	**Rose Chapel**—T. D. Holcombe	Ire 30	292	5	4	8	7	....	4	4	294	147	9	8	40	27	67	....	29	14	95	2	234
43	**Shiloh** (Catawba)—J. H. Billings	Cat 24	310	5	....	7	....	8	2	5	307	130	6	....	24	17	49	....	58	....	95	....	219
44	**Shiloh-Wesley Chapel**—J. W. Kale		320	1	1	7	5	....	....	3	321	190	4	....	20	29	57	18	62	12	129	12	319
	Shiloh	Ire 32	138	1	1	4	2	....	....	2	140	110	3	....	10	15	37	11	38	7	59	6	173
	Wesley Chapel	Ire 39	182	....	....	3	3	....	....	1	181	80	1	....	10	14	20	7	24	5	70	6	146
	Statesville:																						
45	**Boulevard**—C. M. Smith	Ire 3	645	15	7	3	9	28	12	4	617	168	6	7	70	60	114	6	53	25	238	32	528
46	**Broad Street**—Frank Jordan	Ire 5	1307	18	27	11	35	....	9	11	1308	575	11	....	172	65	246	15	122	70	407	28	953
47	**Monticello**—J. W. Billings	Ire 19	270	3	8	1	....	....	2	....	280	150	3	2	41	20	63	....	24	....	103	11	221
48	**Race Street**—R. T. Houts, Jr.	Ire 28	743	13	7	5	17	17	14	11	709	272	4	1	43	42	89	13	49	....	243	8	444
49	**Wesley Mem.**—L. G. Hunsucker	Ire 41	346	16	19	8	32	....	1	3	353	185	10	....	129	33	146	10	49	15	120	4	377
50	**Terrell**—R. S. Cody		427	8	1	4	1	....	....	5	434	260	9	4	38	47	76	10	60	....	212	8	413
	Mt. Pleasant	Cat 17	203	4	....	....	....	....	....	2	205	125	5	....	18	17	32	4	24	....	89	3	169
	Rehoboth	Cat 21	224	4	1	4	1	....	....	3	229	135	4	4	20	30	44	6	36	....	123	5	244
51	**Triplett**—T. C. McLean	Ire 36	420	16	4	4	2	1	....	1	440	230	5	1	83	44	96	....	50	15	157	4	366
52	Troutman: **First**—F. W. Kiker		453	7	4	2	2	....	1	3	460	215	5	2	39	43	83	....	52	....	182	11	371
	First	Ire 13	397	7	4	1	....	....	1	3	405	175	3	2	34	36	69	....	45	....	155	11	316
	St. John	Ire 34	56	....	....	1	2	....	....	....	55	40	2	....	5	7	14	....	7	....	27	....	55
53	**Union Grove-Olin**—P. R. Phillips		347	2	2	....	....	....	....	2	349	193	2	2	22	51	74	14	56	17	166	10	388
	Fairmont	Ire 11	57	....	....	....	....	....	....	1	56	32	1	....	1	7	3	....	5	1	18	....	34
	Moss Chapel	Ire 20	22	....	....	....	....	....	....	....	22	12	....	....	....	....	....	....	....	....	....	....	....
	Olin	Ire 25	71	....	2	....	....	....	....	....	73	40	....	....	7	12	12	2	10	4	38	2	80
	Union Grove	Ire 37	197	2	....	....	....	....	....	1	198	109	1	2	14	32	59	12	41	12	110	8	274
54	**Vanderberg**—R. W. Combs	Ire 38	360	10	1	7	4	....	4	4	366	143	10	3	64	35	77	10	24	5	142	25	318
55	**Williamson Chapel**—J. P. Hornbuckle, Jr.	Ire 42	271	6	6	....	1	....	....	2	280	136	2	....	24	21	48	4	29	6	80	12	200
	Total		24356	524	423	208	367	357	159	228	24400	10731	271	243	2728	1925	4427	325	2946	501	8799	575	19498
	Total Last Year		24052	499	503	178	431	56	147	242	24356	10857	253	211	2950	1936	4526	363	3064	545	8665	568	19667
	Increase		304	25		30		301	12		44		18	32							134	7	
	Decrease				80		64			14		26			222	11	99	38	118	44			169

List Number	CHARGE, CHURCH AND PASTOR	Research Number	CHURCH SCHOOLS — ATTENDANCE: 24 Average Attendance at Sunday School (all ages)	25 Av. Attendance Methodist Sunday Evening Fellowship (all ages)	26 Average Attendance Add'l Sessions—Children	27 Av. Att. MYF Sunday Evening Meetings (include also in col. 25)	28 Av. Attendance Adults in Ch. Sch. Mtgs. other than Sunday School	ADDITIONAL INFORMATION: 31 Number of Church Schools on Charge	32 Methodist Pupils and Constituents in Vacation Church Schools	33 Church School Members Joining the Church on Profession of Faith	34 No. Classes or Groups in Church School	35 No. of Classes or Groups Using App. Methodist Lesson Materials	36 Church School Offering for World Service and Conf. Benevolences	W.S.C.S. 37 Membership (inc. W.S.G.)	38 Amount Paid for Local Church and Community Work	40 Membership in Methodist Men's Clubs	41 Number "Together" Subscriptions	42 Number of Organized Churches	PROPERTY AND OTHER ASSETS 44 Estimated Value of Church Buildings, Equipment & Land	45 Estimated Value of Parsonages, Furniture, and Land	46 Estimated Value of Other Assets (cash, bonds, other property, etc.)	47 Indebtedness on Items 44, 45, 46	48 Other Indebtedness
1	**Balls Creek**—F. Pennigar		408	47	....	47	....	4	173	21	39	39	....	107	656	....	7	4	260000	20000	16385	2400	....
	Center	Cat 5	89	10	....	10	....	1	45	7	10	10	....	30	436	....	4	1	50000	4000	3300	....	....
	Friendship	Cat 13	142	13	....	13	....	1	49	7	11	11	....	45	64	....	2	1	180000	4000	8000	....	....
	Mt. View	Cat 18	107	18	....	18	....	1	54	5	11	11	....	14	5	....	....	1	52500	4000	1000	2400	....
	Pisgah	Cat 19	70	6	....	6	....	1	25	2	7	7	....	18	151	....	1	1	50000	4000	4085	....	....
2	**Bethel-Marvin**—A. A. Wilson		176	....	18	24	23	2	151	4	20	20	....	42	600	16	7	2	107000	15000	2300	....	11800
	Bethel	Ire 1	101	....	18	12	13	1	93	4	12	12	....	17	550	....	2	1	67000	7500	1500	....	11800
	Marvin	Ale 5	75	....	....	12	10	1	58	....	8	8	....	25	50	16	5	1	40000	7500	800	....	....
3	**Bethlehem**—C. F. Womble	Ire 2	142	....	15	15	35	1	85	4	13	13	....	37	37	15	9	1	132500	26500	800	46950	....
4	**Catawba**—C. E. Bruce	Cat 4	105	17	....	17	....	1	55	3	12	12	....	43	344	38	3	1	120000	28000	7000	....	....
5	**Chapel Hill-Christ**—Robert Clinard		110	....	15	24	46	2	64	9	15	15	....	31	1503	....	4	2	79700	21500	1562	16000	....
	Chapel Hill	Ire 7	65	....	7	6	18	1	24	7	8	8	....	15	989	....	3	1	20000	21500	250	....	....
	Christ	Ire 43	45	....	8	18	28	1	40	2	7	7	....	16	514	....	1	1	59700	....	1312	16000	....
	Claremont:																						
6	**Bethehem**—J. E. Cochran	Cat 3	130	....	15	24	25	1	63	10	15	15	....	38	305	31	35	1	175000	35000	3800	....	....
7	**Colliers**—M. M. Swann		205	50	20	19	16	2	105	1	19	19	....	63	430	21	8	2	138000	23800	19300	20404	....
	Cedar Valley	Cal 1	50	....	....	7	....	1	25	....	6	6	....	20	65	....	4	1	13000	....	10300	....	....
	Colliers	Cal 2	155	50	20	12	16	1	80	1	13	13	....	43	375	21	4	1	125000	23800	9000	20404	....
8	**Concord-Hopewell**—W. C. Cockman		220	....	....	21	....	2	72	6	20	20	....	53	795	....	14	2	192000	25000	6728	....	....
	Concord	Cat 6	93	....	....	9	....	1	32	2	9	9	....	26	471	....	7	1	90000	12500	1430	....	....
	Hopewell	Cat 15	127	....	....	12	....	1	40	4	11	11	....	27	324	....	7	1	102000	12500	5298	....	....
9	Conover: **First**—R. L. Young, Jr.	Cat 9	134	....	25	15	25	1	42	6	11	11	....	60	357	25	4	1	216000	14000	....	68500	....
10	**Cool Springs**—W. E. Walker		118	....	....	15	....	2	20	3	16	16	....	44	510	....	4	2	43000	45000	....	19754	....
	Cool Springs	Ire 9	48	....	....	....	....	1	20	....	7	7	....	18	174	....	2	1	8000	....	....	....	....
	Providence	Ire 27	70	....	....	15	....	1	....	3	9	9	....	26	436	....	2	1	35000	45000	....	19754	....
11	**Ebenezer**—P. A. Pharr	Cat 7	168	....	40	28	25	1	107	10	15	15	....	26	200	39	8	1	40000	25150	2000	....	....
12	**Fairgrove**—J. M. Fulk	Cat 8	122	....	....	29	....	1	69	3	12	12	....	44	471	20	....	1	140000	18700	14000	....	....
13	**Friendship**—John Oakley		209	....	....	10	....	4	112	12	19	16	....	71	544	22	19	4	103000	25000	22700	....	....
	Friendship	Ire 14	82	....	....	10	....	1	24	....	7	7	....	34	334	22	7	1	54000	11000	700	....	....
	Mountain View	Ire 22	76	....	....	....	....	1	20	5	5	5	....	17	204	....	4	1	13500	8000	5000	....	....
	Sandy Ridge	Ire 31	26	....	....	....	....	1	37	7	3	....	....	....	....	....	3	1	6500	1000	2000	....	....
	Snow Creek	Ire 33	25	....	....	....	....	1	31	....	4	4	....	20	6	....	5	1	29000	5000	15000	....	....
14	**Grace Chapel**—F. Wright	Cal 7	115	30	12	45	20	1	85	8	12	12	....	39	285	....	8	1	55000	35000	....	4500	....
15	Granite Falls: **First**—K. A. Horn	Cal 4	98	....	18	30	10	1	24	3	13	13	....	72	292	....	13	1	284000	50000	....	102000	....

List Number	CHARGE, CHURCH AND PASTOR	Research Number	CHURCH SCHOOLS: ATTENDANCE: 24 Average Attendance at Sunday School (all ages)	25 Av. Attendance Methodist Sunday Evening Fellowship (all ages)	26 Average Attendance Add'l Sessions—Children	27 Av. Att. MYF Sunday Evening Meetings (include also in col. 25)	28 Av. Attendance Adults in Ch. Sch. Mtgs. other than Sunday School	CHURCH SCHOOLS: ADDITIONAL INFORMATION: 31 Number of Church Schools on Charge	32 Methodist Pupils and Constituents in Vacation Church Schools	33 Church School Members Joining the Church on Profession of Faith	34 No. Classes or Groups in Church School	35 No. of Classes or Groups Using App. Methodist Lesson Materials	36 Church School Offering for World Service and Conf. Benevolences	W.S.C.S. 37 Membership (inc. W.S.C.)	38 Amount Paid for Local Church and Community Work	40 Membership in Methodist Men's Clubs	41 Number "Together" Subscriptions	42 Number of Organized Churches	PROPERTY AND OTHER ASSETS 44 Estimated Value of Church Buildings, Equipment & Land	45 Estimated Value of Parsonages, Furniture, and Land	46 Estimated Value of Other Assets (cash, bonds, other property, etc.)	47 Indebtedness on Items 44, 45, 46	48 Other Indebtedness
16	**Harmony**—J. C. Reynolds		266	....	....	22	150	4	160	10	27	22	....	52	700	....	4	4	110483	15290	23000	4000	....
	Clarksbury	Ire 8	100	....	....	22	50	1	66	9	9	9	....	22	530	....	1	1	37000	750	1000	4000	....
	Harmony	Ire 15	96	....	....	....	55	1	66	....	10	10	....	30	170	....	2	1	25500	14000	22000	....	....
	Macedonia	Ire 17	30	....	....	....	15	1	....	....	3	3	....	....	....	....	....	1	27783	45	....	....	....
	Mt. Bethel	Ire 21	40	....	....	....	30	1	28	1	5	....	....	....	....	....	1	1	20200	495	....	....	....
17	**Harpers**—V. N. Allen		133	45	....	16	20	3	140	12	16	16	....	25	93	....	15	4	46200	17800	....	....	....
	Harper's Chapel	Cal 8	23	....	....	....	....	1	....	....	5	5	....	....	....	....	....	1	5700	....	....	....	....
	Moriah Chapel	Cal 11	10	....	....	....	....	....	....	....	....	....	....	....	....	....	....	1	6200	....	....	....	....
	Mt. Zion	Cal 13	50	45	....	8	10	1	....	1	6	6	....	....	....	....	....	1	27000	....	....	....	....
	Shiloh	Cal 16	50	....	....	8	10	1	....	11	5	5	....	....	....	....	....	1	7300	....	....	....	....
18	Hickory: **Bethel**—G. R. Mullinix	Cat 2	132	19	....	19	90	1	49	5	17	17	....	54	345	15	12	1	88000	18200	16200	....	....
19	**First**—C. L. Heckard	Cat 10	491	65	175	80	47	1	167	27	27	24	2100	256	302	40	116	1	537000	61000	598000	9034	....
20	**Highlands**—C. L. Collins	Cat 14	222	92	....	15	93	1	72	8	21	21	....	68	906	26	17	1	290000	29000	....	73144	....
21	**St. John's**—T. R. Sigmon		48	....	....	10	12	1	....	1	6	6	....	14	....	12	1	1	18000	4500	32000	....	....
22	**St. Luke's**—J. J. Hauser	Cat 22	203	18	....	18	....	1	90	20	16	16	....	85	1044	50	15	1	275000	20000	....	60000	....
23	**Westview**—G. E. White	Cat 26	161	....	14	16	30	1	60	6	13	13	....	81	1044	30	8	1	140000	16000	15500	....	....
24	**Hudson**—Worth Sweet		232	....	40	26	....	2	99	26	26	26	....	78	2445	20	14	2	274500	15000	....	62700	....
	Hudson	Cal 9	111	....	40	14	....	1	45	14	15	15	....	59	2295	....	7	1	190000	10000	....	52500	....
	Mt. Hermon	Cal 12	121	....	....	12	....	1	54	12	11	11	....	19	150	20	7	1	84500	5000	....	10200	....
25	Lenoir: **First**—D. Corriher	Cal 5	290	....	....	45	....	1	153	17	30	30	....	267	1900	....	57	1	375000	30000	13000	13393	....
26	**South Lenoir-Mt. Olivet**—M. J. Parker		150	....	....	16	....	2	76	5	17	14	....	45	401	....	7	2	94000	17500	....	4000	....
	Mt. Olivet	Cal 14	40	....	....	5	....	1	40	1	8	7	....	15	....	....	2	1	24500	....	....	....	....
	South Lenoir	Cal 17	110	....	....	11	....	1	36	4	9	7	....	30	401	....	5	1	69500	17500	....	4000	....
27	**Whitnel**—F. G. Bottoms		202	62	15	40	30	2	110	19	21	21	....	60	247	27	10	2	228000	18000	3500	13000	....
	Baton	Cal 19	40	7	....	....	....	1	30	4	6	6	....	10	77	....	2	1	50000	....	....	....	....
	Whitnel	Cal 18	162	55	15	40	30	1	80	15	15	15	....	50	170	27	8	1	178000	18000	3500	13000	....
28	**Littlejohn-Gamewell**—O. B. Isenhour		231	35	9	13	12	2	142	5	22	22	....	44	796	31	18	2	129000	13000	6813	....	....
	Gamewell	Cal 6	121	....	....	....	....	1	95	2	11	11	....	19	190	19	10	1	79000	6500	1000	....	....
	Littlejohn	Cal 10	110	35	9	13	12	1	47	3	11	11	....	25	606	12	8	1	50000	6500	5813	....	....
29	Maiden: **First**—J. J. Miller	Cat 11	192	73	18	25	30	1	103	9	17	17	....	72	750	26	35	1	186750	25000	1000	....	....
30	**May's Chpael-St. Paul**—F. L. Andrews		257	....	....	20	....	2	101	9	21	18	....	67	638	34	22	2	199000	14200	11000	40396	....
	May's Chapel	Cat 16	182	....	....	20	....	1	80	7	14	14	....	43	591	22	21	1	141000	14200	7500	32896	....
	St. Paul's	Cat 23	75	....	....	....	....	1	21	2	7	4	....	24	47	12	1	1	58000	....	3500	7500	....
31	**McKendree-Rocky Mount**—R. H. Ballard		160	18	24	18	18	2	113	3	16	16	....	75	344	41	7	2	107000	24000	....	....	....
	McKendree	Ire 23	70	10	12	10	10	1	75	2	8	8	....	36	336	19	1	1	42000	12000	....	....	....
	Rocky Mount	Ire 29	90	8	12	8	8	1	38	1	8	8	....	39	8	22	6	1	55000	12000	....	....	....

32 **Midway-Trinity**—Byron Shankle	185	....	....	35	22	2	65	17	21	21	....	40	118	24	5	2	129000	8000	4000	....	....
Midway Ire 18	75	....	....	10	10	1	28	8	10	10	....	15	76	....	2	1	55000	3200	....	....	....
Trinity Ire 35	110	....	....	25	12	1	37	9	11	11	....	25	42	24	3	1	74000	4800	4000	....	....
Mooresville:																					
33 **Broad Street**—L. E. Mabry Ire 4	195	35	35	15	....	1	65	10	12	12	....	58	506	....	4	1	175000	15000	26374	....	....
34 **Central**—E. P. Hamilton Ire 6	271	59	25	36	42	1	91	10	21	21	....	147	2113	56	16	1	570000	32000	11000	234461	....
35 **Jones Memorial**—W. E. Wright Ire 16	80	....	....	8	13	1	57	2	9	9	....	35	514	29	3	1	15000	7500	85000	37500	....
36 **New Salem**—H. A. Barker Ire 24	128	61	80	18	....	1	36	3	13	13	....	50	460	32	3	1	125000	25000	....	....	....
Newton:																					
37 **Abernethy Mem.**—C. J. Huneycutt Cat 1	160	15	28	15	40	1	108	19	16	16	....	75	158	25	21	1	387000	33000	10189	....	....
38 **First**—R. W. Tucker Cat 12	258	24	65	24	8	1	85	13	16	16	....	151	2141	50	5	1	483000	52825	102180	....	....
39 **Pisgah**—F. R. Loflin Ire 26	118	....	....	19	15	1	65	....	10	10	....	30	55	....	3	1	35000	13000	3243	....	....
40 **Plateau-Wesley Chapel**—L. B. McPherson	142	14	15	16	48	2	55	1	17	17	....	31	430	....	13	2	143000	8000	1000	34000	....
Plateau Cat 20	96	8	12	10	33	1	55	1	10	10	....	14	90	....	11	1	103000	4000	1000	34000	....
Wesley Chapel Cat 25	46	6	3	6	15	1	....	....	7	7	....	17	340	....	2	1	40000	4000	....	....	....
41 **Rhodhiss-Ebenezer**—L. Gibbs, Jr.	175	25	....	25	75	2	150	3	18	18	....	45	860	....	7	2	132500	26500	....	....	....
Ebenezer Cal 3	100	25	....	15	50	1	90	3	10	10	....	35	622	....	5	1	87500	18500	....	....	....
Rhodhiss Cal 15	75	....	....	10	25	1	60	....	8	8	....	10	238	....	2	1	45000	8000	....	....	....
42 **Rose Chapel**—T. D. Holcombe Ire 30	153	....	....	11	26	1	58	5	14	14	....	54	411	....	3	1	115000	18000	1500	7446	....
43 **Shiloh** (Catawba)—J. H. Billings Cat 24	124	....	....	....	....	1	81	5	11	11	....	55	687	18	14	1	67000	15000	....	....	....
44 **Shiloh-Wesley Chapel**—J. W. Kale	180	100	16	20	40	2	80	1	18	18	....	60	550	30	3	2	114000	18500	6400	3000	....
Shiloh Ire 32	110	60	8	12	10	1	48	1	10	10	....	26	350	....	1	1	52000	9250	....	3000	....
Wesley Chapel Ire 39	70	40	8	8	30	1	32	....	8	8	....	34	200	30	2	1	62000	9250	6400	....	....
Statesville:																					
45 **Boulevard**—C. M. Smith Ire 3	230	....	....	28	15	1	87	14	22	22	....	96	444	....	8	1	141000	18000	6000	....	....
46 **Broad Street**—Frank Jordan Ire 5	390	58	171	58	38	1	115	18	24	24	2150	316	709	68	22	1	625000	82000	8000	23338	....
47 **Monticello**—J. W. Billings Ire 19	126	....	....	13	....	1	52	1	10	10	....	45	181	25	6	1	81000	25000	9500	2100	....
48 **Race Street**—R. T. Houts, Jr. Ire 28	255	....	....	27	18	1	51	13	16	16	....	127	320	40	33	1	298900	13000	1000	54121	....
49 **Wesley Mem.**—L. G. Hunsucker Ire 41	195	25	....	25	....	1	98	16	19	19	....	58	1166	30	5	1	210000	14000	6000	46000	....
50 **Terrell**—R. S. Cody	240	....	27	41	68	2	80	8	20	20	1336	53	867	30	79	2	173700	16000	4429	....	....
Mt. Pleasant Cat 17	115	....	12	18	28	1	45	4	9	9	668	25	387	30	65	1	67500	9250	4429	....	....
Rehoboth Cat 21	125	....	15	23	40	1	35	4	11	11	668	28	480	....	14	1	106200	6750	....	....	....
51 **Triplett**—T. C. McLean Ire 36	240	....	13	18	48	1	40	16	17	17	....	61	169	41	12	1	113000	26000	33263	....	....
52 Troutman: **First**—F. W. Kiker	203	25	....	25	15	2	79	7	17	17	....	81	225	40	10	....	235500	17500	23750	....	....
First Ire 13	168	25	....	25	15	1	79	7	13	13	....	67	200	40	10	....	225000	17500	23750	....	....
St. John Ire 34	35	....	....	....	....	1	....	....	4	4	....	14	25	....	....	....	10500	....	....	....	....
53 **Union Grove-Olin**—P. R. Phillips	154	....	....	22	....	3	102	2	23	23	....	45	349	....	3	4	106000	14000	3350	1200	....
Fairmont Ire 11	20	....	....	....	....	1	....	....	4	4	....	16	55	....	1	1	24000	....	300	....	....
Moss Chapel Ire 20	....	....	....	....	....	....	....	....	....	....	....	....	....	....	....	1	2000	....	100	....	....
Olin Ire 25	22	....	....	....	....	1	....	....	7	7	....	7	85	....	....	1	16000	....	1200	....	....
Union Grove Ire 37	112	....	....	22	....	1	102	2	12	12	....	22	209	....	2	1	64000	14000	1750	1200	....
54 **Vanderberg**—R. W. Combs Ire 38	183	....	8	9	40	1	80	10	13	13	....	62	161	27	8	1	160000	25000	10505	38198	....
55 **Williamson Chapel** —J. P. Hornbuckle, Jr. Ire 42	146	....	45	10	....	1	46	6	14	14	....	42	469	19	16	1	180000	20000	....	20000	....
District Property	....	....	....	....	....	....	....	....	....	....	....	....	....	....	....	....	40000	....	150000	....	....
Board of Missions Parsonages	....	....	....	....	....	....	....	....	....	....	....	....	....	....	....	....	70000	....	....	....	....
Board of Education Parsonage	....	....	....	....	....	....	....	....	....	....	....	....	....	....	....	....	40000	....	....	....	....
Town and Country Parsonage	....	....	....	....	....	....	....	....	....	....	....	....	....	....	....	....	30000	....	....	....	....
Total	10361	1012	991	1280	1308	84	4678	485	955	938	5586	3929	33347	1163	803	85	9997733	1468965	1323271	1061539	11800
Total Last Year	10640	1364	1069	1299	1509	84	4534	427	954	944	13204	3961	34236	1293	657	78	9551789	1420373	1201576	1255890	1350
Increase							144	58	1						146	7	445944	48592	121695		
Decrease	279	352	78	19	201					6	7618	32	889	130						194351	10450

List Number	CHARGE, CHURCH AND PASTOR	Research Number	LOCAL CHURCH EXP. 51 Paid on Principal and Interest on Old Indebtedness, Loans, Mortgages, Etc.	52 Paid for Buildings and Improvements (Not Inc. Loans, Mortgages, Etc.)	53 Paid for Church School Lesson Materials, Supplies, Administration, etc.	54 Paid Other Current Expenses, Etc.	MINISTERIAL SUPPORT 55a Pastor's Salary Claim	56c Total Paid Pastor and Associate(s)	57c Total Travel Allowance Paid	58c Total Utilities Paid	59a Dist. Superintendent's Fund—Apportioned	59b Dist. Superintendent's Fund—Paid	60a Episcopal Fund—Apportioned	60b Episcopal Fund—Paid	61a Conference Claimants' Fund—Apportioned	61b Conference Claimants' Fund—Paid	62a Minimum Salary Fund—Apportioned	62b Minimum Salary Fund—Paid	66 Jurisdictional, Area, Conf. and District Administration Funds Paid	67 Interdenominational Co-operation Fund Paid	BENEVOLENCES 72a World Service and Conf. Benevolences Apportioned	72b World Service and Conf. Benevolences Accepted	72c World Service and Conf. Benevolences Paid
1	**Balls Creek**—F. Pennigar		1200	22279	2085	4983	6500	6500	....	....	245	245	100	100	1279	1279	211	211	120	....	1418	1418	1418
	Center	Cat 5	....	739	565	1024	1885	1885	....	....	71	71	29	29	371	371	60	60	35	....	....	411	411
	Friendship	Cat 13	....	3780	543	1387	1885	1885	....	....	71	71	29	29	371	371	61	61	35	....	....	411	411
	Mt. View	Cat 18	1200	17360	592	1176	1365	1365	....	....	52	52	21	21	268	268	45	45	25	....	....	298	298
	Pisgah	Cat 19	....	400	385	1396	1365	1365	....	....	51	51	21	21	269	269	45	45	25	....	....	298	298
2	**Bethel-Marvin**—A. A. Wilson		....	2100	1100	2125	4600	4600	....	....	137	136	56	56	713	714	118	118	82	....	791	791	790
	Bethel	Ire 1	....	2000	650	1125	2300	2300	....	....	68	68	28	28	357	357	59	59	41	....	....	396	395
	Marvin	Ale 5	....	100	450	1000	2300	2300	....	....	69	68	28	28	356	357	59	59	41	....	....	395	395
3	**Bethlehem**—C. F. Womble	Ire 2	5580	470	1459	2492	5400	5400	....	300	90	90	36	36	468	468	78	78	....	....	518	518	518
4	**Catawba**—C. E. Bruce	Cat 4	....	1135	1482	3473	6600	6600	....	....	189	189	77	77	984	984	162	162	120	....	1090	1090	1090
5	**Chapel Hill-Christ**—Robert Clinard		2000	1153	1102	2637	3600	2800	....	800	52	38	21	15	270	270	45	32	60	....	300	300	225
	Chapel Hill	Ire 7	....	953	635	1544	2100	1700	....	500	38	25	16	10	200	180	33	20	36	....	....	222	175
	Christ	Ire 43	2000	200	447	1293	1500	1100	....	300	14	13	5	5	70	90	12	12	24	....	....	78	50
	Claremont:																						
6	**Bethehem**—J. E. Cochran	Cat 3	....	543	1007	4235	6400	6400	....	....	185	185	75	75	959	959	158	158	110	....	1063	1063	1063
7	**Colliers**—M. M. Swann		3600	1880	1885	4420	5600	5600	....	....	185	185	75	75	959	959	158	158	102	....	1063	1063	1063
	Cedar Valley	Cal 1	....	358	885	1045	1867	1750	....	....	61	61	25	25	317	319	53	53	34	....	....	352	354
	Colliers	Cal 2	3600	1522	1000	3375	3733	3850	....	....	124	124	50	50	642	640	105	105	68	....	....	711	709
8	**Concord-Hopewell**—W. C. Cockman		....	3563	1625	4365	6000	5400	....	600	212	212	86	86	1107	1107	182	182	108	....	1227	1227	1227
	Concord	Cat 6	....	1247	913	2341	3000	2700	....	300	106	106	43	43	554	554	91	91	54	....	....	614	613
	Hopewell	Cat 15	....	2316	712	2024	3000	2700	....	300	106	106	43	43	553	553	91	91	54	....	....	613	614
9	Conover: **First**—R. L. Young, Jr.	Cat 9	7894	1391	1793	7144	6750	6500	....	250	185	185	75	75	959	959	158	158	100	294	1063	1063	1063
10	**Cool Springs**—W. E. Walker		....	....	792	1400	5500	5500	....	....	137	137	56	56	713	713	118	118	....	....	791	791	791
	Cool Springs	Ire 9	....	....	342	500	2750	2750	....	....	69	68	28	28	357	356	59	59	....	....	....	395	395
	Providence	Ire 27	....	....	450	900	2750	2750	....	....	68	69	28	28	356	357	59	59	....	....	....	396	396
11	**Ebenezer**—P. A. Pharr	Cat 7	....	6350	1200	1400	5000	5000	....	500	137	141	56	58	713	737	118	122	80	....	791	791	818
12	**Fairgrove**—J. M. Fulk	Cat 8	....	1214	1007	2403	6000	5500	....	500	160	160	65	65	836	836	138	138	385	....	927	927	927
13	**Friendship**—John Oakley		350	4991	634	472	4800	4800	....	....	133	133	54	54	689	689	113	113	86	....	763	763	763
	Friendship	Ire 14	....	1683	324	197	2085	2085	....	....	58	59	24	24	294	303	50	50	38	....	....	336	336
	Mountain View	Ire 22	....	625	119	174	1516	1516	....	....	43	42	17	16	220	220	36	31	28	....	....	244	243
	Sandy Ridge	Ire 31	350	2683	93	80	191	191	....	....	4	5	2	2	28	28	4	5	3	....	....	30	31
	Snow Creek	Ire 33	....	....	98	21	1008	1008	....	....	28	27	11	12	147	138	23	27	17	....	....	153	153
14	**Grace Chapel**—F. Wright	Cal 7	1500	1000	1466	....	4800	4800	....	....	156	156	63	63	812	812	134	134	....	....	900	900	900
15	Granite Falls: **First**—K. A. Horn	Cal 4	14106	1147	1098	7689	6800	6300	500	....	278	278	113	113	1451	1451	239	239	126	....	1609	1609	1609

16 Harmony—J. C. Reynolds		1395	500	900	950	5000	4200	1000	94	180	180	73	73	935	935	154	154	....	....	....	....	....	....
Clarksbury	Ire 8	1395	300	300	300	1750	1470	350	35	63	63	25	26	328	327	54	54	....	....	....	363	363	
Harmony	Ire 15	....	200	350	350	2200	1848	440	44	79	79	32	32	411	411	68	68	....	....	....	456	456	
Macedonia	Ire 17	....	....	150	100	300	252	60	....	11	11	5	4	56	57	9	9	....	....	....	62	62	
Mt. Bethel	Ire 21	....	....	200	200	750	630	150	15	27	27	11	11	140	140	23	23	....	....	....	155	155	
17 Harpers—V. N. Allen		....	855	775	875	3000	3000	85	....	85	85	35	35	443	443	73	73	....	....	491	491	491	
Harper's Chapel	Cal 8	....	....	230	125	630	630	24	....	18	18	7	7	93	93	14	15	....	....	....	103	103	
Moriah Chapel	Cal 11	....	....	60	100	300	300	10	....	9	9	4	4	44	45	7	7	....	....	....	49	91	
Mt. Zion	Cal 13	....	655	300	500	1350	1350	26	....	38	38	16	16	199	199	33	33	....	....	....	221	179	
Shiloh	Cal 16	....	200	185	150	720	720	25	....	20	20	8	8	107	106	19	18	....	....	....	118	118	
18 Hickory: **Bethel**—G. R. Mullinix	Cat 2	....	1551	1373	4440	6000	5500	500	....	180	180	73	73	935	935	154	154	100	....	1036	1036	1036	
19 First—C. L. Heckard	Cat 10	16749	10182	9597	42813	11000	18000	600	....	1123	1124	457	457	5854	5855	964	964	325	....	6489	6489	6489	
20 Highlands—C. L. Collins	Cat 14	13150	5000	2678	7698	7000	7000	....	....	189	189	77	77	984	984	162	162	130	....	1090	1090	1090	
21 St. John's—T. R. Sigmon		....	2828	760	287	....	....	....	....	....	....	....	....	....	....	....	....	....	....	....	....	....	
22 St. Luke's—J. J. Hauser	Cat 22	22646	353	1820	9711	8400	8590	....	....	236	236	96	96	1230	1230	203	203	....	....	1363	1363	1363	
23 Westview—G. E. White	Cat 26	....	6775	950	6500	6300	6300	600	....	235	235	104	104	1329	1329	219	219	124	....	1472	1472	1472	
24 Hudson—Worth Sweet		15081	1259	2098	4659	7300	7300	....	....	226	212	92	86	1180	1180	195	182	136	....	1309	1309	1234	
Hudson	Cal 9	10400	1114	989	2410	4745	4867	....	....	146	144	59	57	762	787	126	121	91	....	....	846	835	
Mt. Hermon	Cal 12	4681	145	1109	2249	2555	2433	....	....	80	68	33	29	418	393	69	61	45	....	....	463	399	
25 Lenoir: **First**—D. Corriher	Cal 5	13000	4815	11117	20698	10050	8700	750	700	821	821	334	334	4280	4280	705	705	190	275	4744	4744	4744	
26 South Lenoir-Mt. Olivet—M. J. Parker		4400	2205	980	1145	5300	5400	....	....	146	146	59	59	763	763	126	126	....	....	845	845	845	
Mt. Olivet	Cal 14	....	1980	280	324	1136	1200	....	....	32	46	13	13	168	168	28	28	....	....	....	186	345	
South Lenoir	Cal 17	4400	225	700	821	4164	4200	....	....	114	100	46	46	595	595	98	98	....	....	....	659	500	
27 Whitnel—F. G. Bottoms		4800	928	2335	4385	6500	7400	300	....	236	236	96	96	1230	1230	203	203	114	....	1363	1363	1363	
Baton	Cal 19	....	200	376	835	....	900	300	....	47	47	19	19	246	246	41	21	23	....	....	273	273	
Whitnel	Cal 18	4800	728	1959	3500	6500	6500	....	....	189	189	77	77	984	984	162	182	91	....	....	1090	1090	
28 Littlejohn-Gamewell—O. B. Isenhour		....	1630	1387	5327	6000	5400	....	800	203	203	83	83	1058	1058	174	174	114	....	1172	1172	1182	
Gamewell	Cal 6	....	730	700	2517	3000	2700	....	400	101	102	40	42	529	529	87	87	57	....	....	586	591	
Littlejohn	Cal 10	....	900	687	2810	3000	2700	....	400	102	101	43	41	529	529	87	87	57	....	....	536	591	
29 Maiden: **First**—J. J. Miller	Cat 11	3041	1790	1930	5400	7500	7500	....	100	274	274	111	111	1427	1427	235	235	140	....	1581	1581	1581	
30 May's Chpael-St. Paul—F. L. Andrews		6413	26534	921	2278	6400	5800	600	....	189	188	77	76	984	985	162	162	118	....	1090	1090	1090	
May's Chapel	Cat 16	....	26134	785	2100	4928	4400	600	....	146	146	59	59	760	763	126	126	91	....	....	844	845	
St. Paul's	Cat 23	6413	400	136	178	1472	1400	....	....	43	42	18	17	224	222	36	36	27	....	....	246	245	
31 McKendree-Rocky Mount—R. H. Ballard		....	7481	1415	1854	5000	4200	800	....	160	160	65	65	836	836	138	138	90	....	927	927	927	
McKendree	Ire 23	....	326	446	1122	2500	2000	400	....	80	80	33	33	418	418	69	70	45	....	....	464	467	
Rocky Mount	Ire 29	....	7155	969	732	2500	2200	400	....	80	80	32	32	418	418	69	68	45	....	....	463	460	
32 Midway-Trinity—Byron Shankle		5359	246	1342	1549	3700	3700	....	....	94	94	38	38	493	493	81	81	....	....	546	546	546	
Midway	Ire 18	....	25	319	407	1300	1300	....	....	38	38	15	15	196	197	32	32	....	....	....	218	218	
Trinity	Ire 35	5359	221	1023	1142	2400	2400	....	....	56	56	23	23	297	296	49	49	....	....	....	328	328	
Mooresville:																							
33 Broad Street—L. E. Mabry	Ire 4	....	838	1504	4619	6550	6600	....	....	236	236	96	96	1230	1230	203	203	120	....	1363	1363	1363	
34 Central—E. P. Hamilton	Ire 6	16836	28580	3107	15841	8400	8010	600	....	497	497	202	202	2583	2583	425	425	158	....	2862	2862	2862	
35 Jones Memorial—W. E. Wright	Ire 16	....	30000	1400	500	3300	3000	....	300	85	85	35	35	443	443	73	73	50	....	491	491	491	
36 New Salem—H. A. Barker	Ire 24	1350	994	892	2866	6000	5500	1000	....	170	170	69	69	886	886	146	146	120	....	981	981	981	
Newton:																							
37 Abernethy Mem.—C. J. Huneycutt	Cat 1	....	1632	1740	9765	7500	6500	1000	....	316	302	129	123	1648	1648	271	262	140	143	1827	1827	1750	
38 First—R. W. Tucker	Cat 12	24842	16581	7794	19250	9500	9500	....	....	594	594	242	242	3100	3100	510	510	180	....	3436	3436	3436	
39 Pisgah—F. R. Loflin	Ire 26	....	252	610	822	4000	4000	200	....	70	70	29	29	369	369	61	61	74	....	409	409	409	
40 Plateau-Wesley Chapel—L. B. McPherson		8060	1950	954	2161	6000	5500	500	....	165	165	67	67	861	861	143	143	110	....	954	954	954	
Plateau	Cat 20	8060	1203	637	1256	3000	2750	250	....	83	82	34	34	431	430	71	72	55	....	....	477	477	
Wesley Chapel	Cat 25	....	747	317	905	3000	2750	250	....	82	83	33	33	430	431	72	71	55	....	....	477	477	
41 Rhodhiss-Ebenezer—L. Gibbs, Jr.		....	2024	996	5904	5000	5000	....	....	160	160	65	65	836	836	138	138	....	....	927	927	927	
Ebenezer	Cal 3	....	2024	563	4853	2500	2500	....	....	80	80	33	32	418	418	69	69	....	....	....	463	463	
Rhodhiss	Cal 15	....	....	433	1051	2500	2500	....	....	80	80	32	33	418	418	69	69	....	....	....	464	464	

List Number	CHARGE, CHURCH AND PASTOR	Research Number	LOCAL CHURCH EXP. 51 Paid on Principal and Interest on Old Indebtedness, Loans, Mortgages, Etc.	52 Paid for Buildings and Improvements (Not Inc. Loans, Mortgages, Etc.)	53 Paid for Church School Lesson Materials, Supplies, Administration, etc.	54 Paid Other Current Expenses, Etc.	MINISTERIAL SUPPORT 55a Pastor's Salary Claim	56c Total Paid Pastor and Associate(s)	57c Total Travel Allowance Paid	58c Total Utilities Paid	59a Dist. Superintendent's Fund—Apportioned	59b Dist. Superintendent's Fund—Paid	60a Episcopal Fund—Apportioned	60b Episcopal Fund—Paid	61a Conference Claimants' Fund—Apportioned	61b Conference Claimants' Fund—Paid	62a Minimum Salary Fund—Apportioned	62b Minimum Salary Fund—Paid	66 Jurisdictional, Area, Conf. and District Administration Funds Paid	67 Interdenominational Co-operation Fund Paid	BENEVOLENCES 72a World Service and Conf. Benevolences Apportioned	72b World Service and Conf. Benevolences Accepted	72c World Service and Conf. Benevolences Paid
42	**Rose Chapel**—T. D. Holcombe	Ire 30	6000	225	905	2725	5900	4800	600	500	146	146	59	59	763	763	126	126	110	....	845	845	845
43	**Shiloh** (Catawba)—J. H. Billings	Cat 24	....	680	600	926	5200	5200	....	....	165	165	67	67	861	861	143	143	94	....	954	954	954
44	**Shiloh-Wesley Chapel**—J. W. Kale		6200	2335	975	2890	5500	5500	....	....	122	120	50	50	640	640	105	106	100	....	709	709	708
	Shiloh	Ire 32	6200	200	475	675	2500	2500	....	....	61	60	25	25	320	320	53	53	50	....	....	354	354
	Wesley Chapel	Ire 39	....	2135	500	2215	3000	3000	....	....	61	60	25	25	320	320	52	53	50	....	....	355	354
	Statesville:																						
45	**Boulevard**—C. M. Smith	Ire 3	....	1158	6524	8065	6500	6500	....	....	330	330	134	134	1723	1723	284	284	120	....	1908	1908	1908
46	**Broad Street**—Frank Jordan	Ire 5	24316	5447	7359	30903	10400	11600	1900	500	944	944	384	384	4920	4920	810	810	220	....	5453	5453	5453
47	**Monticello**—J. W. Billings	Ire 19	2800	2750	450	3251	5000	3900	1100	500	113	113	46	46	590	590	97	97	100	....	654	654	654
48	**Race Street**—R. T. Houts, Jr.	Ire 28	27921	1518	5273	10820	7750	6700	1100	....	330	330	134	134	1723	1723	284	284	130	....	1908	1908	1908
49	**Wesley Mem.**—L. G. Hunsucker	Ire 41	10010	1013	1908	7259	7600	6400	700	500	198	198	81	81	1033	1033	170	170	142	....	1145	1145	1145
50	**Terrell**—R. S. Cody		....	1014	1627	4296	6000	5000	1000	....	230	230	94	94	1205	1205	199	199	110	....	1336	1336	1336
	Mt. Pleasant	Cat 17	....	659	725	1781	3000	2500	500	....	115	115	47	47	602	603	100	99	55	....	....	668	668
	Rehoboth	Cat 21	....	355	902	2515	3000	2500	500	....	115	115	47	47	603	602	99	100	55	....	....	668	668
51	**Triplett**—T. C. McLean	Ire 36	....	2092	1780	4069	6750	5750	500	500	245	245	100	100	1279	1279	211	211	120	....	1418	1418	1418
52	Troutman: **First**—F. W. Kiker		....	14782	1514	5470	7000	6000	1000	....	255	255	104	104	1329	1329	219	219	130	....	1472	1472	1472
	First	Ire 13	....	14782	1453	5290	....	5500	700	....	229	218	94	93	1196	1177	198	200	117	....	....	1325	1345
	St. John	Ire 34	....	....	61	180	....	500	300	....	26	37	10	11	133	152	21	19	13	....	....	147	127
53	**Union Grove-Olin**—P. R. Phillips		1302	899	858	2274	4700	4000	700	....	133	133	54	54	689	689	113	113	80	....	763	763	763
	Fairmont	Ire 11	....	100	43	310	950	800	150	....	23	30	9	13	137	130	19	26	17	....	....	130	148
	Moss Chapel	Ire 20	....	....	....	....	200	200	....	....	4	5	2	....	36	24	3	....	....	....	....	22	30
	Olin	Ire 25	....	635	102	226	1000	850	150	....	26	37	11	18	163	166	23	32	19	....	....	153	175
	Union Grove	Ire 37	1302	164	713	1738	2550	2150	400	....	80	61	32	23	353	369	68	55	45	....	....	458	410
54	**Vanderberg**—R. W. Combs	Ire 38	8080	1540	1675	4359	6400	5000	1000	300	226	226	92	92	1180	1180	195	195	116	....	1309	1309	1309
55	**Williamson Chapel**—J. P. Hornbuckle, Jr.	Ire 42	6472	1383	1025	451	5200	5200	....	....	104	104	43	43	541	541	89	89	94	....	600	600	600
	Total		286453	243755	113583	319493	334550	324850	18635	7744	12912	12871	5254	5237	67305	67332	11093	11063	5678	712	74592	74592	74400
	Total Last Year		227144	318304	98996	299381	313787	296147	28487	5305	10790	10790	4839	4839	60628	60629	10625	10627	5141	348	72290	72290	72289
	Increase		59309		14587	20112	20763	28703		2439	2122	2081	415	398	6677	6703	468	436	537	364	2302	2302	2111
	Decrease			74549					9852														

List Number	CHARGE, CHURCH AND PASTOR	Research Number	BENEVOLENCES 73 World Service Special Gifts	74 General Advance Specials	75 One Great Hour of Sharing	76 Fellowship of Suffering and Service	77 Television-Radio Ministry Fund	78 Methodist Student Day	79 Methodist Youth Fund	80 Race Relations Sunday	OTHER CONFERENCE BENEVOLENCES 83 Christian Education Sunday	84 Operational Expenses: Colleges, Universities, Seminaries	85 Operational Expenses: Wesley Foundations	86 Capital Expenditures: Colleges, Universities, Seminaries and Wesley Foundations	88 Conference Advance Specials	89 Hospitals	90 Homes for Children, Youth and the Aged	91 Commitment Day	92 Methodist Builders Club	93 District Missions	94 All Other Benevolences	95 WSCS (Includ. WSG), Cash Sent to District or Conference Treas.	96 Grand Total Paid (Add Cols. 51-95 Using PAID items only.)
1	**Balls Creek**—F. Pennigar		....	596	80	38	....	11	61	15	23	1128	....	....	....	50	709	11	95	654	....	698	44589
	Center	Cat 5	....	171	20	20	....	4	10	5	6	327	....	....	....	14	204	4	15	179	....	380	6649
	Friendship	Cat 13	....	248	20	18	....	3	30	4	7	327	....	....	....	14	205	3	80	199	....	211	9942
	Mt. View	Cat 18	....	84	20	....	....	2	....	3	5	237	....	....	....	11	150	2	....	148	....	57	23121
	Pisgah	Cat 19	....	93	20	....	....	2	21	3	5	237	....	....	....	11	150	2	....	128	....	50	4877
2	**Bethel-Marvin**—A. A. Wilson		....	250	....	....	....	6	50	8	12	630	....	....	....	28	396	6	105	336	32	125	13805
	Bethel	Ire 1	....	125	....	....	....	3	20	4	6	315	....	....	....	14	198	3	75	194	16	65	8061
	Marvin	Ale 5	....	125	....	....	....	3	30	4	6	315	....	....	....	14	198	3	30	142	16	60	5744
3	**Bethlehem**—C. F. Womble	Ire 2	....	125	25	25	....	4	30	5	8	412	....	....	....	18	259	4	114	252	441	187	18800
4	**Catawba**—C. E. Bruce	Cat 4	....	800	20	32	10	8	30	12	17	868	....	....	....	39	545	9	165	270	476	280	18893
5	**Chapel Hill-Christ**—Robert Clinard		....	150	....	....	....	2	25	2	3	181	....	....	....	8	122	2	....	210	....	150	12187
	Chapel Hill	Ire 7	....	100	....	....	....	1	10	1	2	120	....	....	....	5	80	1	....	135	....	102	6355
	Christ	Ire 43	....	50	....	....	....	1	15	1	1	61	....	....	....	3	42	1	....	75	....	48	5832
	Claremont:																						
6	**Bethehem**—J. E. Cochran	Cat 3	15	1200	40	30	11	8	54	11	17	846	....	....	....	38	532	8	130	276	1088	402	19441
7	**Colliers**—M. M. Swann		....	292	35	....	....	8	50	11	17	846	....	....	....	38	532	8	30	255	255	478	22782
	Cedar Valley	Cal 1	....	137	20	....	....	3	10	4	6	282	....	....	....	13	177	3	15	75	85	173	5887
	Colliers	Cal 2	....	155	15	....	....	5	40	7	11	564	....	....	....	25	355	5	15	180	170	305	16895
8	**Concord-Hopewell**—W. C. Cockman		....	715	45	....	....	9	51	13	20	976	....	....	....	44	614	10	190	430	270	379	22241
	Concord	Cat 6	....	215	15	....	....	4	11	7	10	488	....	....	....	22	307	5	70	200	135	122	10573
	Hopewell	Cat 15	....	500	30	....	....	5	40	6	10	488	....	....	....	22	307	5	120	230	135	257	11668
9	Conover: **First**—R. L. Young, Jr.	Cat 9	....	3393	22	44	....	8	50	11	17	846	....	....	....	38	532	8	240	293	1028	319	34655
10	**Cool Springs**—W. E. Walker		....	150	....	....	....	6	20	8	13	629	....	....	....	28	395	6	20	250	....	240	11272
	Cool Springs	Ire 9	....	75	....	....	....	3	....	4	6	314	....	....	....	14	197	3	....	125	....	85	5324
	Providence	Ire 27	....	75	....	....	....	3	20	4	7	315	....	....	....	14	198	3	20	125	....	155	5948
11	**Ebenezer**—P. A. Pharr	Cat 7	....	150	10	16	....	6	30	9	13	650	....	....	....	29	410	7	90	250	240	146	18462
12	**Fairgrove**—J. M. Fulk	Cat 8	....	165	....	....	10	7	65	10	15	738	25	....	....	33	464	8	95	275	....	377	15422
13	**Friendship**—John Oakley		....	400	37	43	50	6	54	8	12	606	....	....	100	27	382	6	55	363	1125	107	16466
	Friendship	Ire 14	....	176	17	17	21	2	48	3	5	267	....	....	44	12	168	2	25	121	467	67	6561
	Mountain View	Ire 22	....	128	7	14	16	2	....	3	4	194	....	....	32	9	133	2	10	128	420	40	4146
	Sandy Ridge	Ire 31	....	16	3	4	2	1	....	1	1	24	....	....	4	1	15	1	10	52	60	....	3666
	Snow Creek	Ire 33	....	80	10	8	11	1	6	1	2	121	....	....	20	5	76	1	10	62	178	....	2093
14	**Grace Chapel**—F. Wright	Cal 7	25	200	75	30	....	7	30	10	14	716	....	....	100	32	449	7	100	297	395	152	13470
15	Granite Falls: **First**—K. A. Horn	Cal 4	....	350	50	....	....	12	120	17	26	1280	....	....	....	57	805	13	165	....	315	600	38466

STATESVILLE DISTRICT—Table 2-B (Continued)

List Number	CHARGE, CHURCH AND PASTOR	Research Number	BENEVOLENCES 73 World Service Special Gifts	74 General Advance Specials	75 One Great Hour of Sharing	76 Fellowship of Suffering and Service	77 Television-Radio Ministry Fund	78 Methodist Student Day	79 Methodist Youth Fund	80 Race Relations Sunday	OTHER CONFERENCE BENEVOLENCES 83 Christian Education Sunday	84 Operational Expenses: Colleges, Universities, Seminaries	85 Operational Expenses: Wesley Foundations	86 Capital Expenditures: Colleges, Universities, Seminaries and Wesley Foundations	88 Conference Advance Specials	89 Hospitals	90 Homes for Children, Youth and the Aged	91 Commitment Day	92 Methodist Builders Club	93 District Missions	94 All Other Benevolences	95 WSCS (Includ. WSG), Cash Sent to District or Conference Treas.	99 Grand Total Paid (Add Cols. 51-95 Using PAID items only.)
16	**Harmony**—J. C. Reynolds		....	....	....	....	....	8	30	11	16	824	....	....	....	37	518	8	15	446	140	600	14070
	Clarksbury	Ire 8	....	....	....	....	....	3	30	4	6	288	....	....	....	13	181	3	....	160	80	400	6151
	Harmony	Ire 15	....	....	....	....	....	4	....	5	7	363	....	....	....	16	228	4	....	184	60	200	5349
	Macedonia	Ire 17	....	....	....	....	....	....	....	1	1	49	....	....	....	2	31	....	15	35	....	....	739
	Mt. Bethel	Ire 21	....	....	....	....	....	1	....	1	2	124	....	....	....	6	78	1	....	67	....	....	1831
17	**Harpers**—V. N. Allen		....	....	8	14	....	4	....	5	8	390	....	....	....	17	245	4	50	302	....	53	7817
	Harper's Chapel	Cal 8	....	....	2	3	....	1	....	1	1	200	....	....	....	4	63	1	....	63	....	15	1599
	Moriah Chapel	Cal 11	....	....	1	1	....	....	....	1	1	80	....	....	....	2	24	....	....	32	....	10	778
	Mt. Zion	Cal 13	....	....	3	6	....	2	....	2	4	80	....	....	....	7	110	2	50	135	....	20	3717
	Shiloh	Cal 16	....	....	2	4	....	1	....	1	2	30	....	....	....	4	48	1	....	72	....	8	1723
18	Hickory: **Bethel**—G. R. Mullinix	Cat 2	....	275	....	....	....	8	159	11	16	824	....	....	....	37	518	8	345	271	....	471	18785
19	**First**—C. L. Heckard	Cat 10	....	966	112	178	....	49	336	69	103	5163	....	....	....	231	3245	51	1090	1600	825	3488	130661
20	**Highlands**—C. L. Collins	Cat 14	....	421	55	40	....	8	50	12	17	868	25	....	....	39	545	9	110	300	325	655	41637
21	**St. John's**—T. R. Sigmon		....	....	....	....	....	....	....	....	....	....	....	....	....	....	....	....	....	....	....	....	5	3880
22	**St. Luke's**—J. J. Hauser	Cat 22	....	201	....	....	....	10	....	14	22	1085	....	....	....	48	632	11	95	466	....	670	49552
23	**Westview**—G. E. White	Cat 26	....	525	33	40	10	11	....	16	23	1171	....	....	105	52	736	12	99	500	320	544	28825
24	**Hudson**—Worth Sweet		....	87	68	50	25	9	....	13	20	983	....	....	....	44	627	10	375	501	304	772	37315
	Hudson	Cal 9	....	87	59	25	25	6	....	9	13	663	....	....	....	34	423	7	225	282	209	612	24494
	Mt. Hermon	Cal 12	....	....	9	25	....	3	....	4	7	320	....	....	....	10	204	3	150	219	95	160	12821
25	Lenoir: **First**—D. Corriher	Cal 5	....	1615	250	75	100	35	60	50	76	3775	....	....	300	169	2375	38	735	958	1788	3464	85990
26	**South Lenoir-Mt. Olivet**—M. J. Parker		350	200	....	....	4	6	139	9	13	673	....	....	....	30	423	7	5	200	....	112	18240
	Mt. Olivet	Cal 14	250	100	....	....	....	3	63	2	8	149	....	....	....	23	94	2	4	50	....	....	5132
	South Lenoir	Cal 17	100	100	....	....	4	3	76	7	5	524	....	....	....	7	329	5	1	150	....	112	13108
27	**Whitnel**—F. G. Bottoms		....	450	....	....	....	10	50	14	22	1085	....	....	....	48	632	11	235	375	992	392	27756
	Baton	Cal 19	....	....	....	....	....	2	15	3	4	217	....	....	....	10	136	2	105	56	57	79	3976
	Whitnel	Cal 18	....	450	....	....	....	8	35	11	18	868	....	....	....	38	546	9	130	319	935	313	23780
28	**Littlejohn-Gamewell**—O. B. Isenhour		....	504	61	37	10	9	....	12	19	933	....	....	....	42	586	9	103	410	933	219	21275
	Gamewell	Cal 6	....	255	33	22	10	5	....	6	9	466	....	....	....	20	293	5	28	244	193	75	10119
	Littlejohn	Cal 10	....	249	28	15	....	4	....	6	10	467	....	....	....	22	293	4	75	196	740	144	11156
29	Maiden: **First**—J. J. Miller	Cat 11	....	1000	100	100	25	12	102	17	25	1258	....	....	....	56	791	13	300	457	2387	299	30481
30	**May's Chpael-St. Paul**—F. L. Andrews		....	157	10	10	10	8	75	12	17	868	....	....	....	39	546	9	70	475	345	276	48092
	May's Chapel	Cat 16	....	113	10	10	10	6	75	9	13	673	....	....	....	30	373	7	70	366	289	229	38332
	St. Paul's	Cat 23	....	44	....	....	....	2	....	3	4	195	....	....	....	9	173	2	....	109	56	47	9760
31	**McKendree-Rocky Mount**—R. H. Ballard		....	150	20	63	....	7	10	10	15	738	....	....	....	33	464	7	15	300	350	208	20356
	McKendree	Ire 23	....	75	....	12	....	3	10	5	8	368	....	....	....	16	232	4	....	135	187	80	6542
	Rocky Mount	Ire 29	....	75	20	51	....	4	....	5	7	370	....	....	....	17	232	3	15	165	163	128	13814

32 Midway-Trinity—Byron Shankle		....	145	25	27	....	4	....	6	9	434	....	....	....	17	19	2	4	65	150	605	166	13372
Midway	Ire 18	....	30	8	12	....	2	....	2	3	....	....	....	....		8	109	2	15	25	299	64	3304
Trinity	Ire 35	....	115	15	15	....	2	....	4	6	....	....	....	17		11	163	2	50	125	304	102	12088
Mooresville:																							
33 Broad Street—L. E. Mabry	Ire 4	250	250	67	36	....	10	25	14	22	1085	....	....	....		48	682	11	30	400	100	321	20160
34 Central—E. P. Hamilton	Ire 6	....	1300	80	72	....	21	46	30	45	2277	....	....	43		102	1433	23	186	915	515	932	87721
35 Jones Memorial—W. E. Wright	Ire 16	....	....	....	....	....	4	5	5	8	390	....	....	....		17	245	4	45	100	8	69	37277
36 New Salem—H. A. Barker	Ire 24	....	552	....	....	....	7	25	10	16	781	....	....	....		35	491	8	15	290	300	133	17637
Newton:																							
37 Abernethy Mem.—C. J. Huneycutt	Cat 1	....	1363	95	60	15	13	50	19	28	1394	....	....	14		62	885	14	135	499	435	762	30848
38 First—R. W. Tucker	Cat 12	....	1512	54	324	....	25	50	37	55	2733	....	....	....		122	1719	27	310	917	450	1078	95442
39 Pisgah—F. R. Loflin	Ire 26	....	40	8	12	....	3	12	4	7	325	....	....	25		15	205	3	30	195	185	72	8037
40 Plateau-Wesley Chapel—L. B. McPherson		....	92	....	....	....	7	40	10	15	759	....	....	....		34	477	8	25	290	371	389	23942
Plateau	Cat 20	....	42	....	....	....	4	40	5	7	380	....	....	....		17	238	4	15	190	185	208	16641
Wesley Chapel	Cat 25	....	50	....	....	....	3	....	5	8	379	....	....	....		17	239	4	10	100	186	181	7301
41 Rhodhiss-Ebenezer—L. Gibbs, Jr.		....	....	....	....	....	7	35	10	15	738	....	....	....		33	464	7	45	303	....	203	17910
Ebenezer	Cal 3	....	....	....	....	....	3	20	5	7	369	....	....	....		16	232	4	30	151	....	168	12007
Rhodhiss	Cal 15	....	....	....	....	....	4	15	5	8	369	....	....	....		17	232	3	15	152	....	35	5903
42 Rose Chapel—T. D. Holcombe	Ire 30	....	150	25	27	15	6	35	9	13	673	....	....	....		30	423	7	135	291	....	389	20032
43 Shiloh (Catawba)—J. H. Billings	Cat 24	....	525	12	....	....	7	15	10	15	759	....	....	....		34	477	8	100	295	235	139	12321
44 Shiloh-Wesley Chapel—J. W. Kale		15	705	15	....	....	6	58	8	12	562	....	....	20		26	356	6	30	280	405	210	22338
Shiloh	Ire 32	....	....	....	....	....	3	15	4	6	281	....	....	....		13	178	3	....	106	175	75	11771
Wesley Chapel	Ire 39	15	705	15	....	....	3	43	4	6	281	....	....	20		13	178	3	30	174	230	135	10567
Statesville:																							
45 Boulevard—C. M. Smith	Ire 3	61	371	31	21	50	14	75	20	30	1519	....	....	....		68	955	15	95	646	927	401	32045
46 Broad Street—Frank Jordan	Ire 5	185	4000	85	81	125	41	125	58	87	4339	....	....	....		194	2727	43	1170	1285	550	3354	113205
47 Monticello—J. W. Billings	Ire 19	....	172	....	21	10	5	25	7	10	522	....	....	....		23	528	5	15	260	250	105	18109
48 Race Street—R. T. Houts, Jr.	Ire 28	....	450	250	96	....	14	124	20	30	1519	....	....	....		68	955	15	115	650	300	934	63381
49 Wesley Mem.—L. G. Hunsucker	Ire 41	....	1500	....	....	....	9	70	12	18	911	....	....	....		41	573	9	420	332	355	286	35095
50 Terrell—R. S. Cody		....	1025	60	65	65	10	52	14	21	1063	....	....	....		48	669	11	245	418	352	395	20624
Mt. Pleasant	Cat 17	....	625	25	21	25	5	20	7	11	532	....	....	....		24	334	5	140	292	158	242	10128
Rehoboth	Cat 21	....	400	35	44	40	5	32	7	10	531	....	....	....		24	335	6	105	216	194	153	10496
51 Triplett—T. C. McLean	Ire 36	100	5200	50	50	50	11	75	15	23	1128	....	....	200		50	709	11	260	425	....	573	26994
52 Troutman: **First**—F. W. Kiker		....	645	57	100	....	11	....	16	23	1171	....	....	....		52	736	12	120	437	326	297	36278
First	Ire 13	....	625	50	84	....	10	....	14	20	1015	....	....	....		50	686	11	120	387	293	272	34512
St. John	Ire 34	....	20	7	16	....	1	....	2	3	156	....	....	....		2	50	1	....	50	33	25	1766
53 Union Grove-Olin—P. R. Phillips		....	220	....	....	....	6	....	8	12	607	....	....	....		27	382	6	15	290	210	223	13871
Fairmont	Ire 11	....	30	....	....	....	1	....	2	2	129	....	....	....		4	83	1	....	45	44	34	2133
Moss Chapel	Ire 20	....	....	....	....	....	....	....	....	....	25	....	....	....		2	....	....	....	....	....	....	286
Olin	Ire 25	....	75	....	....	....	2	....	3	4	135	....	....	....		9	103	2	5	73	48	71	2939
Union Grove	Ire 37	....	115	....	....	....	3	....	3	6	327	....	....	....		12	196	3	10	172	118	118	8513
54 Vanderberg—R. W. Combs	Ire 38	....	2140	25	50	25	10	15	14	21	1041	....	125	....		47	655	10	170	360	290	363	30453
55 Williamson Chapel —J. P. Hornbuckle, Jr.	Ire 42	100	60	....	....	....	4	50	6	10	477	....	....	125		21	300	5	15	261	330	223	17909
Total		1101	37904	2093	1907	620	557	2738	787	1184	59197	50	125	1049		2645	37245	592	9027	22301	21871	28905	1723704
Total Last Year		958	41204	2005	1907	599	553	2670	803	1166	53382	75	1175	1690		2631	37816	592	9295	21584	21033	27246	1667311
Increase		143		88			4	68		18	5815					14	571			717	838	1659	55393
Decrease			3300			21			16			25	1050	641					268				

THOMASVILLE DISTRICT—Table 1-A

List Number	CHARGE, CHURCH AND PASTOR	Research Number	CHURCH MEMBERSHIP													CHURCH SCHOOL MEMBERSHIP							
			1 Total Full Members Reported Last Year	2 Rec. this year on Profession of Faith or Restored	3 Received by Transfer from Other Methodist Churches	4 Received from Other Denominations	5 Removed by Transfer to Other Methodist Churches	6 Removed by Q. C. Action or Withdrawn	7 Removed by Transfer to Other Denominations	8 Removed by Death	9 Total Full Members	10 Average Attendance at Sunday Morning Worship Service(s)	11 Baptisms—Infants presented by Parents or Guardians	12 Baptisms—All Others, Children, Youth, Adults	13 Preparatory Members Now on Roll (Baptized Children under 16)	16 Total Officers, Teachers and Other Leaders (Do not include in 17-22)	17 Children—(0-11 Years) in Entire Church School (Except Nursery Home Members)	18 Nursery Home Members	19 Youth (12-18 Years) in entire Church School (Except Youth Home and Ext. Members)	20 Youth Home and Extension Members	21 Adults (19 and older) in entire Church School (Except Adult Home and Ext. Members)	22 Adult Home and Extension Members	23 Total Church School Membership (Add Columns 16-22, inclusive)
1	**Advance-Mocks**—P. R. Vaughn		550	9	4	6	1	....	4	2	562	285	....	7	58	33	107	20	55	10	210	27	462
	Advance	Dav 1	311	9	1	2	1	....	1	2	319	160	....	7	25	16	52	10	30	6	106	23	243
	Mocks	Dav 17	239	....	3	4	....	....	3	....	243	125	....	....	33	17	55	10	25	4	104	4	219
2	**Bethany-Cotton Grove**—G. A. Hovis		287	7	....	....	2	....	....	5	287	....	8	4	....	35	74	....	57	....	149	....	315
	Bethany	Dvd 4	206	6	....	....	....	....	....	5	207	....	8	3	....	24	60	....	41	....	84	....	209
	Cotton Grove	Dvd 16	81	1	....	....	2	....	....	....	80	....	....	1	....	11	14	....	16	....	65	....	106
3	**Bethesda**—A. A. Ferguson	Dvd 6	527	18	....	....	3	....	4	7	531	265	7	2	77	52	131	....	69	....	252	5	509
4	**Bethlehem**—P. M. Hart	Dav 4	303	10	3	....	5	....	8	5	298	155	1	8	5	19	60	....	34	....	160	....	273
5	**Canaan**—C. M. Young	Dvd 8	321	3	3	1	....	1	1	1	325	165	2	1	51	26	97	....	77	6	149	1	356
6	**Cid**—E. M. Jones		256	20	1	1	1	....	....	1	276	265	8	20	....	35	93	....	135	....	147	....	410
	Cid	Dvd 13	87	6	1	....	....	....	....	....	94	80	3	6	....	9	24	....	42	....	40	....	115
	Clarksbury	Dvd 15	115	13	....	1	1	....	....	....	128	125	4	13	....	17	45	....	70	....	77	....	209
	Fairview	Dvd 20	54	1	....	....	....	....	....	1	54	60	1	1	....	9	24	....	23	....	30	....	86
7	**Cooleemee**—C. J. Hartsell	Dav 8	287	....	6	2	....	5	6	8	276	97	....	....	....	21	46	....	33	....	106	....	206
8	**Davidson**—H. T. Reeves		471	7	3	3	8	....	12	8	456	....	4	....	....	31	82	....	74	....	212	3	402
	Centenary	Dvd 9	184	....	....	3	2	....	....	3	182	....	2	....	....	12	29	....	22	....	78	3	144
	Mt. Olivet	Dvd 35	287	7	3	....	6	....	12	5	274	....	2	....	....	19	53	....	52	....	134	....	258
9	**Davie**—B. B. Bearden		419	10	2	5	....	....	....	4	432	275	3	10	28	32	86	8	64	4	213	....	407
	Center	Dav 5	185	1	1	....	....	....	....	2	185	112	1	1	13	11	31	3	34	2	85	....	166
	Hardison	Dav 15	88	3	....	5	....	....	....	....	96	75	....	3	6	11	21	2	16	1	48	....	99
	Salem	Dav 20	146	6	1	....	....	....	....	2	151	88	2	6	9	10	34	3	14	1	80	....	142
10	Denton: **Central**—R. P. Bunch	Dvd 11	403	6	7	3	8	1	1	3	406	150	1	3	33	26	88	5	44	25	180	8	376
11	**Denton Circuit**—W. H. Yokeley		494	1	8	....	6	....	2	4	491	302	1	....	34	46	92	11	60	22	143	18	392
	Canaan	Dvd 7	109	....	....	....	....	....	2	1	106	71	....	....	12	8	24	3	16	3	29	3	86
	Clear Springs	Dvd 14	127	....	2	....	....	....	....	2	127	70	1	....	8	15	19	4	12	6	34	3	93
	First	Dvd 22	185	1	6	....	6	....	....	....	186	91	....	....	11	15	34	3	23	10	54	10	149
	Siloam	Dvd 45	73	....	....	....	....	....	....	1	72	70	....	....	3	8	15	1	9	3	26	2	64
12	**Dulins**—S. B. James		335	12	5	1	4	....	1	7	341	135	2	17	2	34	91	....	40	4	134	....	303
	Dulins	Dav 10	135	5	1	1	4	....	1	2	135	45	1	10	1	18	37	....	14	....	51	....	120
	Smith Grove	Dav 21	200	7	4	....	....	....	....	5	206	90	1	7	1	16	54	....	26	4	83	....	183
13	**Elbaton**—C. B. Smith		342	5	3	1	6	7	2	2	334	185	2	....	37	41	78	....	70	....	131	....	320
	Bailey's Chapel	Dav 2	39	....	....	....	....	3	1	....	35	25	....	....	....	9	15	....	20	....	24	....	68
	Elbaville	Dav 11	152	4	....	....	5	1	1	2	147	80	....	....	19	16	31	....	22	....	60	....	129
	Fulton	Dav 14	151	1	3	1	1	3	....	....	152	80	2	....	18	16	32	....	28	....	47	....	123

14 Eldorado—Lawrence Morton		215	2	....	....	1	....	....	1	215	167	2	....	2	20	34	16	33	....	90	1	194
Center	Mon 1	35	....	....	....	....	....	....	....	35	25	....	....	....	4	4	2	2	....	14	1	27
Chandler's Grove		....	....	....	....	....	....	....	....	....	....	....	....	....	....	....	....	....	....	....	....	....
Eleazer	Ran 13	57	....	....	....	....	....	....	....	57	42	....	....	....	5	8	6	10	....	22	....	51
Lane's Chapel		....	....	....	....	....	....	....	....	....	....	....	....	....	....	....	....	....	....	....	....	....
Liberty	Ran 27	46	....	....	....	....	....	....	....	46	40	2	....	2	5	12	4	9	....	24	....	54
Macedonia	Mon 2	77	2	....	....	1	....	....	1	77	60	....	....	....	6	10	4	12	....	30	....	62
15 Farmer—B. E. Poole		358	5	....	2	....	....	....	1	364	192	....	....	15	44	65	....	71	....	169	....	349
Farmer	Ran 15	113	....	....	1	....	....	....	....	114	46	....	....	2	7	10	....	10	....	50	....	77
Mt. Tabor	Ran 37	2	....	....	....	....	....	....	1	1	....	....	....	....	....	....	....	....	....	....	....	....
New Hope	Ran 41	146	5	....	1	....	....	....	....	152	75	....	....	10	20	40	....	40	....	70	....	170
Oak Grove	Ran 46	59	....	....	....	....	....	....	....	59	35	....	....	....	10	5	....	10	....	26	....	51
Salem	Ran 56	38	....	....	....	....	....	....	....	38	36	....	....	3	7	10	....	11	....	23	....	51
16 Farmington—J. C. Phillips		382	6	8	....	2	....	....	11	383	212	4	4	49	56	59	1	43	....	140	....	299
Farmington	Dav 12	133	3	6	....	....	....	....	4	138	80	2	3	19	14	26	....	10	....	31	....	81
Huntsville	Yad 7	35	....	....	....	....	....	....	....	35	12	2	....	2	....	....	....	....	....	....	....	....
Mt. Olive	Yad 13	111	3	....	....	....	....	....	3	111	65	....	1	18	26	23	....	22	....	52	....	123
Wesley Chapel	Dav 23	103	....	2	....	2	....	....	4	99	55	....	....	10	16	10	1	11	....	57	....	95
17 Good Hope-Arcadia—J. S. White		631	5	5	4	....	....	3	5	637	215	....	5	28	45	119	....	98	....	236	....	498
Arcadia	Dvd 3	262	4	3	4	....	....	1	2	270	90	....	4	17	25	43	....	26	....	75	....	169
Good Hope	Dvd 26	369	1	2	....	....	....	2	3	367	125	....	1	11	20	76	....	72	....	161	....	329
18 Greer's Chapel—O. C. Loy	Dvd 27	173	8	2	3	....	....	....	3	183	100	3	8	6	17	32	....	23	....	64	....	136
19 Hopewell—R. L. Witty, Jr.	Ran 24	212	17	4	1	....	....	2	2	230	100	7	10	21	18	55	7	23	2	116	4	225
Lexington:																						
20 Erlanger—T. J. Duncan	Dvd 18	202	1	7	6	4	....	1	....	211	90	2	....	22	18	58	10	12	....	53	2	153
21 First—A. M. Faulkner	Dvd 23	1514	25	19	5	24	....	4	16	1519	550	17	5	244	108	214	27	189	76	637	28	1279
22 Trinity—P. M. Dennis	Dvd 47	437	5	4	4	7	3	4	1	435	140	5	2	25	29	95	5	60	20	90	14	313
23 Wesley Hts.-St. Timothy—W. L. Crowell		268	3	10	16	3	1	....	2	291	170	1	2	52	35	60	3	55	....	132	....	285
St. Timothy	Dvd 2	90	1	5	9	....	....	....	....	105	80	1	1	20	17	22	3	20	....	55	....	117
Wesley Heights	Dvd 51	178	2	5	7	3	1	....	2	186	90	....	1	32	18	38	....	35	....	77	....	168
24 Liberty-Concord—W. R. Frost		523	39	5	7	1	....	....	....	573	343	1	39	12	43	95	....	81	....	266	....	485
Concord	Dav 7	158	11	1	2	....	....	....	....	172	112	1	11	3	18	34	....	35	....	88	....	175
Liberty	Dav 16	365	28	4	5	1	....	....	....	401	231	....	28	9	25	61	....	46	....	178	....	310
25 Linwood—J. H. Varner	Dvd 30	209	1	4	1	2	....	....	1	212	108	....	....	27	16	25	2	26	....	101	13	183
26 Midway—H. T. Penry, Jr.	Dvd 33	795	35	2	4	18	....	6	7	805	458	20	35	141	48	190	10	136	20	340	25	769
27 Mocksville: **First**—G. E. Miller	Dav 13	451	15	13	3	9	2	2	....	469	173	5	9	22	25	97	9	40	23	181	8	383
28 Mocksville Circuit—D. Ludwig		206	....	2	....	5	....	....	5	198	100	2	....	....	14	24	....	50	....	100	....	188
Bethel	Dav 3	100	....	....	....	5	....	....	....	95	40	1	....	....	7	15	....	22	....	45	....	89
Cornatzer	Dav 9	106	....	2	....	....	....	....	5	99	60	1	....	....	7	9	....	28	....	55	....	99
29 Mt. Carmel-Ebenezer—C. M. Dodson		416	5	1	3	1	18	1	4	401	200	2	4	39	46	100	....	70	....	167	....	383
Ebenezer	Dvd 17	195	3	....	....	1	18	....	1	178	85	2	2	30	24	52	....	26	....	95	....	197
Mt. Carmel	Dvd 34	221	2	1	3	....	....	1	3	223	115	....	2	9	22	48	....	44	....	72	....	186
30 Mt. Pleasant—S. Harrison	Dvd 36	205	....	....	....	....	....	2	....	203	123	....	....	2	33	76	....	42	4	115	....	270
31 New Mt. Vernon—C. W. Sisk	Dvd 37	237	4	1	....	6	....	5	2	229	130	3	1	37	30	45	3	21	10	120	3	232
32 Oak Grove—M. D. Sides	Dav 19	291	3	4	4	2	....	2	1	297	124	....	3	49	34	54	....	29	....	159	....	276
33 Pine Woods-Fairview—C. A. Haire		395	24	3	2	8	....	....	2	414	255	1	24	10	35	97	....	93	....	192	....	417
Fairview	Dvd 21	235	14	3	1	6	....	....	1	246	155	1	14	6	17	54	....	46	....	117	....	234
Pine Woods	Dvd 39	160	10	....	1	2	....	....	1	168	100	....	10	4	18	43	....	47	....	75	....	183
34 Pleasant Grove—R. J. Starling	Dvd 40	420	11	4	1	....	....	5	2	429	181	5	6	76	52	70	11	31	4	105	17	290
35 Prospect-Pleasant Hill—S. C. Gibson		372	2	....	3	1	....	7	11	358	196	4	2	36	22	57	....	53	....	149	13	294
Pleasant Hill	Ran 51	174	2	....	1	1	....	5	5	166	77	2	2	26	12	17	....	29	....	53	4	115
Prospect	Ran 53	198	....	....	2	....	....	2	6	192	119	2	....	30	10	40	....	24	....	96	9	179
36 Reeds—D. E. Hubbard		732	21	2	7	4	2	1	3	752	285	4	21	25	57	154	....	121	....	273	....	605
Friendship	Dvd 25	328	11	1	1	....	2	....	2	337	125	2	11	10	20	68	....	42	....	170	....	300
Reeds	Dvd 42	298	5	1	4	2	....	1	1	304	110	2	5	10	28	63	....	61	....	75	....	227
Yadkin College	Dvd 53	106	5	....	2	2	....	....	....	111	50	....	5	5	9	23	....	18	....	28	....	78

THOMASVILLE DISTRICT—Table 1-A (Continued)

List Number	CHARGE, CHURCH AND PASTOR	Research Number	CHURCH MEMBERSHIP													CHURCH SCHOOL MEMBERSHIP							
			1 Total Full Members Reported Last Year	2 Rec. this year on Profession of Faith or Restored	3 Received by Transfer from Other Methodist Churches	4 Received from Other Denominations	5 Removed by Transfer to Other Methodist Churches	6 Removed by Q. C. Action or Withdrawn	7 Removed by Transfer to Other Denominations	8 Removed by Death	9 Total Full Members	10 Average Attendance at Sunday Morning Worship Service(s)	11 Baptisms—Infants presented by Parents or Guardians	12 Baptisms—All Others, Children, Youth, Adults	13 Preparatory Members Now on Roll (Baptized Children under 16)	16 Total Officers, Teachers and Other Leaders (Do not include in 17-22)	17 Children—(0-11 Years) in Entire Church School (Except Nursery Home Members)	18 Nursery Home Members	19 Youth (12-18 Years) in entire Church School (Except Youth Home and Ext. Members)	20 Youth Home and Extension Members	21 Adults (19 and older) in entire Church School (Except Adult Home and Ext. Members)	22 Adult Home and Extension Members	23 Total Church School Membership (Add Columns 16-22, inclusive)
37	**Shady Grove**—R. H. Lockridge, Jr.	Dvd 43	257	26	6	8	....	....	....	2	295	185	6	14	25	34	74	....	37	1	120	4	270
38	**Sheffield**—F. C. Shoaf		236	3	2	1	4	....	1	3	234	101	3	3	4	22	42	....	50	....	64	....	178
	Chestnut Grove	Dav 6	89	....	....	....	1	....	....	3	85	35	....	....	....	6	20	....	11	....	14	....	51
	New Union	Dav 18	114	2	....	....	2	....	1	....	113	50	3	2	4	12	16	....	30	....	33	....	91
	Zion Chapel	Dav 24	33	1	2	1	1	....	....	....	36	16	....	1	....	4	6	....	9	....	17	....	36
39	**Shiloh**—L. E. Barden	Dvd 43	441	4	1	2	3	1	1	3	440	190	3	3	70	25	78	10	58	4	229	6	410
40	**South Davidson**—W. G. Biggerstaff		580	26	1	2	1	38	6	7	557	347	2	26	17	56	122	....	106	....	238	....	522
	Alleghany	Dvd 1	96	3	....	....	....	2	....	1	96	60	1	3	4	11	20	....	7	....	36	....	74
	Chapel Hill	Dvd 12	140	10	....	1	....	....	....	2	149	100	1	10	5	14	45	....	25	....	79	....	163
	Lineberry	Dvd 29	172	13	1	....	1	22	....	2	161	95	....	13	5	10	40	....	40	....	71	....	161
	Pine Hill	Dvd 38	61	....	....	....	....	....	....	....	61	30	....	....	....	4	4	....	8	....	18	....	34
	Pleasant Grove	Dvd 41	111	....	....	1	....	14	6	2	90	62	....	....	3	17	13	....	26	....	34	....	90
41	Southmont: **Macedonia**—A. B. Pope	Dvd 31	169	4	....	1	....	....	....	2	172	....	....	4	....	14	45	....	35	....	70	....	164
42	**Tabernacle**—B. G. Hobson		387	4	....	....	1	21	4	2	363	298	2	4	24	54	118	....	91	4	173	8	448
	Mt. Zion	Ran 39	64	....	....	....	....	21	....	....	43	40	....	....	1	6	15	....	9	....	15	....	45
	Piney Grove	Ran 48	62	1	....	....	....	....	4	....	59	50	....	1	3	14	15	....	15	....	20	3	67
	Pleasant Grove	Ran 50	132	....	....	....	....	....	....	1	131	115	1	....	11	20	48	....	32	....	83	3	186
	Tabernacle	Ran 60	129	3	....	....	1	....	....	1	130	93	1	3	9	14	40	....	35	4	55	2	150
	Thomasville:																						
43	**Bethel**—G. N. Dulin	Dvd 5	257	10	1	....	3	....	....	....	265	189	2	1	28	23	67	10	28	10	114	6	258
44	**Fair Grove**—F. H. Edwards	Dvd 19	490	7	6	3	3	....	3	5	495	209	5	....	69	35	96	5	59	....	240	30	465
45	**First**—J. L. Johnson, Jr.	Dvd 24	544	8	1	4	8	....	3	3	543	200	4	6	106	51	89	15	94	30	160	18	457
46	**Johnsontown**—L. Bumgarner	Dvd 28	224	....	2	....	1	....	2	2	221	100	....	1	28	21	51	1	19	1	107	11	211
47	**Memorial**—H. M. Williams	Dvd 32	1115	25	26	11	13	1	6	9	1148	414	4	15	140	55	151	6	104	9	297	97	719
48	**Trinity**—R. G. Russell	Dvd 48	280	7	2	2	4	....	6	2	279	109	2	7	6	32	46	4	34	6	34	8	164
49	**Unity**—J. T. Melton	Dvd 50	358	6	....	....	2	....	3	1	358	145	2	4	29	20	80	4	34	....	135	3	276
50	**West End**—E. M. Heath	Dvd 42	331	3	....	2	4	....	4	....	328	143	....	3	20	27	77	....	55	4	131	2	296
51	**Tyro**—W. A. Jarrett	Dvd 49	326	3	1	12	2	....	....	....	340	220	5	3	15	19	117	....	80	....	260	....	476
52	**Union Chapel**—C. A. Lain	Dav 22	176	4	....	3	....	....	....	3	180	145	2	4	4	20	36	....	48	....	105	2	211
	Welcome:																						
53	**Center**—D. K. Funderburk	Dvd 10	509	6	1	2	2	....	4	2	510	236	8	1	50	44	104	14	90	....	245	....	497
	Total		21319	491	195	152	193	101	129	183	21551	10122	177	351	1920	1828	4393	217	3234	299	8903	385	19259
	Total Last Year		21173	546	253	148	258	233	115	195	21319	10710	188	369	1838	1841	4430	244	3306	423	9177	320	19741
	Increase		146			3			14		232				82							65	
	Decrease			55	58		65	132		12		588	11	18		13	37	27	72	124	274		482

List Number	CHARGE, CHURCH AND PASTOR	Research Number	CHURCH SCHOOLS — ATTENDANCE: 24 Average Attendance at Sunday School (all ages)	25 Av. Attendance Methodist Sunday Evening Fellowship (all ages)	26 Average Attendance Add'l Sessions—Children	27 Av. Att. MYF Sunday Evening Meetings (include also in col. 25)	28 Av. Attendance Adults in Ch. Sch. Mtgs. other than Sunday School	ADDITIONAL INFORMATION: 31 Number of Church Schools on Charge	32 Methodist Pupils and Constituents in Vacation Church Schools	33 Church School Members Joining the Church on Profession of Faith	34 No. Classes or Groups in Church School	35 No. of Classes or Groups Using App. Methodist Lesson Materials	36 Church School Offering for World Service and Conf. Benevolences	W.S.C.S. 37 Membership (inc. W.S.G.)	38 Amount Paid for Local Church and Community Work	40 Membership in Methodist Men's Clubs	41 Number "Together" Subscriptions	42 Number of Organized Churches	PROPERTY AND OTHER ASSETS 44 Estimated Value of Church Buildings, Equipment & Land	45 Estimated Value of Parsonages, Furniture, and Land	46 Estimated Value of Other Assets (cash, bonds, other property, etc.)	47 Indebtedness on Items 44, 45, 46	48 Other Indebtedness
1	**Advance-Mocks**—P. R. Vaughn		463	32	6	32	....	2	148	7	26	25	....	30	....	25	13	2	209000	12500	9000	....	....
	Advance	Dav 1	244	12	6	12	....	1	90	7	12	12	....	10	....	10	7	1	93000	6250	9000	....	....
	Mocks	Dav 17	219	20	....	20	....	1	58	....	14	13	....	20	....	15	6	1	116000	6250	....	....	....
2	**Bethany-Cotton Grove**—G. A. Hovis		202	....	....	....	....	2	120	7	....	....	....	55	130	30	....	2	118000	14000	17000	3500	....
	Bethany	Dvd 4	127	....	....	....	....	1	80	6	....	....	....	39	80	30	....	1	78000	....	17000	3500	....
	Cotton Grove	Dvd 16	75	....	....	....	....	1	40	1	....	....	....	16	50	....	....	1	40000	....	....	....	....
3	**Bethesda**—A. A. Ferguson	Dvd 6	327	75	125	30	100	1	80	18	19	18	....	90	800	24	8	1	106500	22500	7000	....	....
4	**Bethlehem**—P. M. Hart	Dav 4	178	....	11	19	15	1	95	10	15	15	....	15	137	....	5	1	50000	36000	....	18725	....
5	**Canaan**—C. M. Young	Dvd 8	237	....	30	25	25	1	90	2	20	20	....	51	310	42	18	1	222500	30000	8800	....	....
6	**Cid**—E. M. Jones		296	....	....	10	....	3	171	20	21	1	....	7	80	....	....	3	106500	12000	19500	....	....
	Cid	Dvd 13	84	....	....	10	....	1	56	6	5	....	....	....	....	....	....	1	25500	....	15500	....	....
	Clarksbury	Dvd 15	152	....	....	....	....	1	80	13	10	....	....	....	....	....	....	1	62000	....	....	....	....
	Fairview	Dvd 20	60	....	....	....	....	1	35	1	6	1	....	7	80	....	....	1	19000	....	4000	....	....
7	**Cooleemee**—C. J. Hartsell	Dav 8	114	....	....	11	20	1	46	....	13	13	....	47	86	....	10	1	111000	11000	1200	....	....
8	**Davidson**—H. T. Reeves		254	....	....	....	....	2	110	....	....	22	....	70	409	....	50	2	199500	18000	8122	....	....
	Centenary	Dvd 9	86	....	....	....	....	1	35	....	....	8	....	29	186	....	9	1	92500	6000	2326	....	....
	Mt. Olivet	Dvd 35	168	....	....	....	....	1	75	....	....	14	....	41	223	....	41	1	107000	12000	5796	....	....
9	**Davie**—B. B. Bearden		273	....	....	28	....	3	87	10	28	28	....	40	....	37	7	3	115000	21000	7500	500	....
	Center	Dav 5	110	....	....	13	....	....	21	1	11	11	....	23	....	21	3	....	65000	9030	....	....	....
	Hardison	Dav 15	75	....	....	15	....	....	23	3	7	7	....	....	....	16	2	....	40000	3990	....	500	....
	Salem	Dav 20	88	....	....	....	....	....	43	6	10	10	....	17	....	....	2	....	10000	7980	7500	....	....
10	Denton: **Central**—R. P. Bunch	Dvd 11	160	....	....	15	6	1	55	6	20	20	....	67	507	22	8	1	214000	20000	500	....	....
11	**Denton Circuit**—W. H. Yokeley		304	....	99	16	37	4	134	....	31	31	....	82	974	47	7	4	261000	21000	....	....	....
	Canaan	Dvd 7	70	....	25	....	6	1	39	....	8	8	....	15	239	....	....	1	65000	4800	....	....	....
	Clear Springs	Dvd 14	89	....	21	5	14	1	36	....	8	8	....	17	79	17	3	1	85000	5600	....	....	....
	First	Dvd 22	93	....	44	8	17	1	42	....	10	10	....	36	626	30	4	1	97000	7800	....	....	....
	Siloam	Dvd 45	52	....	9	3	....	1	17	....	5	5	....	14	30	....	....	1	14000	2800	....	....	....
12	**Dulins**—S. B. James		179	....	....	18	22	2	84	11	20	19	....	25	149	14	9	2	167500	15600	....	34111	....
	Dulins	Dav 10	69	....	....	10	10	1	50	4	9	9	....	11	44	14	5	1	42500	13500	....	....	....
	Smith Grove	Dav 21	110	....	....	8	12	1	34	7	11	10	....	14	105	....	4	1	125000	2100	....	34111	....
13	**Elbaton**—C. B. Smith		200	....	....	23	....	3	100	5	20	20	....	48	818	....	20	3	76500	15000	286400	....	....
	Bailey's Chapel	Dav 2	35	....	....	....	....	1	25	....	5	5	....	....	....	....	12	1	12000	5000	400	....	....
	Elbaville	Dav 11	85	....	....	7	....	1	40	4	7	7	....	18	483	....	3	1	26500	5000	6000	....	....
	Fulton	Dav 14	80	....	....	16	....	1	35	1	8	8	....	30	335	....	5	1	38000	5000	280000	....	....

THOMASVILLE DISTRICT—Table 1-B (Continued)

List Number	CHARGE, CHURCH AND PASTOR	Research Number	CHURCH SCHOOLS: ATTENDANCE: 24 Average Attendance at Sunday School (all ages)	25 Av. Attendance Methodist Sunday Evening Fellowship (all ages)	26 Average Attendance Add'l Sessions—Children	27 Av. Att. MYF Sunday Evening Meetings (include also in col. 25)	28 Av. Attendance Adults in Ch. Sch. Mtgs. other than Sunday School	ADDITIONAL INFORMATION: 31 Number of Church Schools on Charge	32 Methodist Pupils and Constituents in Vacation Church Schools	33 Church School Members Joining the Church on Profession of Faith	34 No. Classes or Groups in Church School	35 No. of Classes or Groups Using App. Methodist Lesson Materials	36 Church School Offering for World Service and Conf. Benevolences	W.S.C.S.: 37 Membership (inc. W.S.G.)	38 Amount Paid for Local Church and Community Work	40 Membership in Methodist Men's Clubs	41 Number "Together" Subscriptions	42 Number of Organized Churches	PROPERTY AND OTHER ASSETS: 44 Estimated Value of Church Buildings, Equipment & Land	45 Estimated Value of Parsonages, Furniture, and Land	46 Estimated Value of Other Assets (cash, bonds, other property, etc.)	47 Indebtedness on Items 44, 45, 46	48 Other Indebtedness
14	**Eldorado**—Lawrence Morton		147	....	43	....	....	4	44	2	16	3	....	41	613	13	....	4	79716	10500	5000	....	....
	Center	Mon 1	22	....	7	....	....	1	6	....	3	....	....	....	....	3	....	1	15000	2625	....	....	....
	Chandler's Grove		....	....	....	....	....	....	....	....	....	....	....	....	....	....	....	....	....	....	....	....	....
	Eleazer	Ran 13	36	....	17	....	....	1	9	....	4	3	....	16	12	2	....	1	22000	2625	....	....	....
	Lane's Chapel		....	....	....	....	....	....	....	....	....	....	....	....	....	....	....	....	....	....	....	....	....
	Liberty	Ran 27	39	....	11	....	....	1	11	....	5	....	....	15	550	1	....	1	13150	2625	....	....	....
	Macedonia	Mon 2	50	....	8	....	....	1	18	2	4	....	....	10	51	7	....	1	29566	2625	5000	....	....
15	**Farmer**—B. E. Poole		226	....	....	27	36	4	81	5	23	15	....	52	918	....	34	4	63025	9000	25944	....	....
	Farmer	Ran 15	40	....	....	5	9	1	12	....	7	7	....	14	448	....	4	1	30000	2250	5944	....	....
	Mt. Tabor	Ran 37	....	....	....	....	....	....	....	....	....	....	....	....	....	....	....	....	5000	....	....	....	....
	New Hope	Ran 41	120	....	....	16	9	1	45	5	8	....	....	16	339	....	11	1	10525	2250	20000	....	....
	Oak Grove	Ran 46	30	....	....	3	9	1	14	....	4	4	....	11	91	....	13	1	7000	2250	....	....	....
	Salem	Ran 56	36	....	....	3	9	1	10	....	4	4	....	11	40	....	6	1	10500	2250	....	....	....
16	**Farmington**—J. C. Phillips		199	....	....	43	....	3	116	5	23	23	....	65	426	....	14	4	110500	20000	5434	....	....
	Farmington	Dav 12	81	....	....	16	....	1	52	3	8	8	....	26	....	....	6	1	10000	5000	....	....	....
	Huntsville	Yad 7	....	....	....	....	....	....	....	....	....	....	....	....	....	....	....	1	10000	5000	....	....	....
	Mt. Olive	Yad 13	63	....	....	20	....	1	38	....	7	7	....	19	394	....	5	1	42500	5000	....	....	....
	Wesley Chapel	Dav 23	55	....	....	7	....	1	26	2	8	8	....	20	32	....	3	1	48000	5000	5434	....	....
17	**Good Hope-Arcadia**—J. S. White		290	....	....	17	....	2	175	5	23	23	1554	63	543	25	5	2	183000	25000	....	....	....
	Arcadia	Dvd 3	100	....	....	10	....	1	70	4	11	11	622	27	383	25	5	1	88000	....	....	....	....
	Good Hope	Dvd 26	190	....	....	7	....	1	105	1	12	12	932	36	160	....	....	1	95000	....	....	....	....
18	**Greer's Chapel**—O. C. Loy	Dvd 27	70	15	....	12	20	1	86	8	10	10	....	20	50	....	9	1	30000	17000	....	....	....
19	**Hopewell**—R. L. Witty, Jr.	Ran 24	111	....	15	15	27	1	48	17	10	10	....	26	392	25	1	1	53000	26800	6226	....	....
	Lexington:																						
20	**Erlanger**—T. J. Duncan	Dvd 18	72	20	....	....	18	1	45	....	9	9	....	30	627	26	5	1	84300	2500	....	24374	....
21	**First**—A. M. Faulkner	Dvd 23	515	225	150	70	80	1	120	24	25	25	....	320	825	75	16	1	1104000	46000	62000	159345	....
22	**Trinity**—P. M. Dennis	Dvd 47	215	30	....	24	....	1	150	5	18	18	....	40	600	15	2	1	152000	7000	4300	29000	....
23	**Wesley Hts.-St. Timothy**—W. L. Crowell		130	28	....	28	....	2	53	2	17	17	....	55	476	15	7	2	134000	63000	3000	31447	....
	St. Timothy	Dvd 2	60	10	....	10	....	1	23	1	7	7	....	30	440	15	3	....	54000	18000	....	9720	....
	Wesley Heights	Dvd 51	70	18	....	18	....	1	30	1	10	10	....	25	36	....	4	....	80000	45000	3000	21727	....
24	**Liberty-Concord**—W. R. Frost		353	....	....	55	....	2	114	39	33	33	3536	57	445	26	92	1	264800	20000	....	....	....
	Concord	Dav 7	120	....	....	20	....	1	32	11	10	10	1547	27	198	15	64	1	65800	6000	....	....	....
	Liberty	Dav 16	233	....	....	35	....	1	82	28	22	22	1989	30	247	11	28	1	199000	14000	....	....	....
25	**Linwood**—J. H. Varner	Dvd 30	113	....	....	18	35	1	40	....	12	12	....	23	....	....	....	....	93000	22000	6900	....	....
26	**Midway**—H. T. Penry, Jr.	Dvd 33	473	60	....	60	45	1	163	21	26	26	....	75	400	57	12	1	200000	23000	....	....	....
27	Mocksville: **First**—G. E. Miller	Dav 13	188	16	15	16	16	1	60	12	18	18	481	100	491	32	2	1	165000	20000	....	....	....
28	**Mocksville Circuit**—D. Ludwig		125	....	....	24	....	2	....	....	13	7	....	20	95	14	6	2	133000	17750	....	17760	....
	Bethel	Dav 3	60	....	....	10	....	1	....	....	7	7	....	8	85	....	3	1	67000	8875	....	....	....
	Cornatzer	Dav 9	65	....	....	14	....	1	....	....	6	....	....	12	10	14	3	1	66000	8875	....	17760	....

29 Mt. Carmel-Ebenezer—C. M. Dodson	240	59	....	59	....	2	110	5	19	19	....	52	566	15	8	2	88000	23300	22000	....	....
Ebenezer ... Dvd 17	99	30	....	30	....	1	52	3	10	10	....	30	248	15	5	1	54500	88800	16000	....	....
Mt. Carmel ... Dvd 34	141	29	....	29	....	1	58	2	9	9	....	22	318	....	3	1	33500	14500	6000	....	....
30 Mt. Pleasant—S. Harrison ... Dvd 36	143	20	....	20	....	1	90	....	14	12	....	52	576	40	12	1	33000	23000	31000	....	....
31 New Mt. Vernon—C. W. Sisk ... Dvd 37	140	....	....	10	....	1	70	3	13	13	....	29	1379	36	9	1	86500	18000	6000	6881	....
32 Oak Grove—M. D. Sides ... Dav 19	149	....	....	13	....	1	70	....	15	15	....	39	76	28	3	1	167200	24500	9000	....	....
33 Pine Woods-Fairview—C. A. Haire	264	23	....	45	....	2	134	17	22	22	....	77	881	45	15	2	145500	27000	17000	....	....
Fairview ... Dvd 21	154	15	....	25	....	1	94	11	13	13	....	49	363	30	10	1	67500	22000	15000	....	....
Pine Woods ... Dvd 39	110	8	....	20	....	1	40	6	9	9	....	28	518	15	5	1	78000	5000	2000	....	....
34 Pleasant Grove—R. J. Starling ... Dvd 40	198	75	....	18	....	1	98	11	15	15	....	79	466	38	11	1	155000	50000	42000	13693	....
35 Prospect-Pleasant Hill—S. C. Gibson	202	46	....	35	23	2	94	1	19	15	....	59	1537	48	2	2	134000	31500	....	36800	....
Pleasant Hill ... Ran 51	79	18	....	21	....	1	40	....	9	9	....	36	1312	23	1	1	49000	11500	....	....	....
Prospect ... Ran 53	123	28	....	14	23	1	54	1	10	6	....	23	225	25	1	1	85000	20000	....	36800	....
36 Reeds—D. E. Hubbard	360	....	....	35	....	3	140	21	29	26	....	56	160	....	6	3	183000	18000	21500	....	....
Friendship ... Dvd 25	170	....	....	15	....	1	50	11	9	6	....	19	25	....	3	1	72600	....	13000	....	....
Reeds ... Dvd 42	130	....	....	20	....	1	52	5	13	13	....	18	85	....	2	1	77500	18000	2000	....	....
Yadkin College ... Dvd 53	60	....	....	....	....	1	38	5	7	7	....	19	50	....	1	1	33000	....	6500	....	....
37 Shady Grove—R. H. Lockridge, Jr. Dvd 43	154	....	....	30	15	1	65	20	16	16	....	60	392	25	13	1	179000	15000	....	4400	....
38 Sheffield—F. C. Shoaf	122	....	....	17	40	3	90	3	14	14	....	15	199	....	2	3	68000	25000	....	....	....
Chestnut Grove ... Dav 6	40	....	....	4	10	1	20	....	5	5	....	....	....	....	....	1	15000	10000	....	....	....
New Union ... Dav 18	66	....	....	12	20	1	70	2	7	7	....	15	199	....	1	1	33000	8750	....	....	....
Zion Chapel ... Dav 24	16	....	....	1	10	1	....	1	2	2	....	....	....	....	1	1	20000	6250	....	....	....
39 Shiloh—L. E. Barden ... Dvd 43	239	....	....	10	....	1	55	4	15	15	....	34	1792	18	3	1	230000	51000	....	15000	....
40 South Davidson—W. G. Biggerstaff	332	....	....	22	....	5	136	26	32	19	1854	74	723	10	....	5	204275	14500	1550	1173	....
Alleghany ... Dvd 1	58	....	....	....	....	1	25	3	5	....	256	15	41	....	....	1	30000	3000	....	....	....
Chapel Hill ... Dvd 12	80	....	....	12	....	1	35	10	6	5	1142	21	219	....	....	1	47000	3000	1550	....	....
Lineberry ... Dvd 29	95	....	....	10	....	1	55	13	10	10	456	19	371	10	....	1	59075	3000	....	....	....
Pine Hill ... Dvd 38	34	....	....	....	....	1	....	....	4	....	....	7	42	....	....	1	15000	2500	....	....	....
Pleasant Grove ... Dvd 41	65	....	....	....	....	1	21	....	7	4	....	12	50	....	....	1	53200	3000	....	1173	....
41 Southmont: **Macedonia**—A. B. Pope Dvd 31	98	....	....	....	....	1	56	....	8	8	1800	26	10	....	4	1	48000	12500	....	....	....
42 Tabernacle—B. G. Hobson	295	....	28	34	....	4	172	4	25	24	818	55	651	22	2	4	92000	18000	....	3000	....
Mt. Zion ... Ran 39	40	....	28	7	....	1	28	....	4	4	130	12	250	....	....	1	9000	....	....	3000	....
Piney Grove ... Ran 48	50	....	....	2	....	1	28	1	5	5	114	13	61	....	....	1	13000	....	....	....	....
Pleasant Grove ... Ran 50	115	....	....	15	....	1	82	....	9	9	287	30	340	22	....	1	34000	....	....	....	....
Tabernacle ... Ran 60	90	....	....	10	....	1	34	3	7	6	287	....	....	....	2	1	36000	18000	....	....	....
Thomasville:																					
43 **Bethel**—G. N. Dulin ... Dvd 5	209	122	22	12	72	1	79	10	17	17	3900	65	201	33	15	1	125000	30000	26000	....	....
44 **Fair Grove**—F. H. Edwards ... Dvd 19	225	....	35	25	35	1	70	6	18	18	....	97	756	35	28	1	190000	26500	16928	....	....
45 **First**—J. L. Johnson, Jr. ... Dvd 24	203	50	10	30	15	1	60	8	21	21	6900	117	1197	50	15	1	230000	30000	6478	....	6442
46 **Johnsontown**—L. Bumgarner ... Dvd 28	120	....	....	6	20	1	49	....	11	11	....	45	890	20	....	1	80000	28000	2000	3480	....
47 **Memorial**—H. M. Williams ... Dvd 32	342	....	62	50	....	1	106	19	25	25	623	249	2322	120	513	1	825000	40000	108884	....	....
48 **Trinity**—R. G. Russell ... Dvd 48	118	30	17	32	40	1	60	7	12	11	....	61	2517	22	3	1	118000	25000	....	27111	....
49 **Unity**—J. T. Melton ... Dvd 50	137	....	45	20	25	1	45	5	13	13	....	80	1076	28	8	1	176000	30000	8000	19171	....
50 **West End**—E. M. Heath ... Dvd 42	154	....	15	5	35	1	50	3	14	14	....	50	530	28	7	1	200000	24000	18500	....	....
51 **Tyro**—W. A. Jarrett ... Dvd 49	255	....	....	20	....	1	125	3	15	15	....	60	2500	....	13	1	70000	50000	13000	....	....
52 **Union Chapel**—C. A. Lain ... Dav 22	134	....	....	15	48	1	94	1	12	10	....	22	428	23	3	1	105000	30500	1614	10000	....
Welcome:																					
53 **Center**—D. K. Funderburk ... Dvd 10	292	....	....	24	14	1	90	5	20	20	....	69	434	30	10	1	181000	19000	7500	....	....
District Property	....	....	....	....	....	....	....	....	....	....	....	....	....	....	....	....	....	39000	1000	....	....
Total	11539	926	728	1223	884	92	4823	423	943	889	21466	3236	33560	1278	1065	91	8919816	1463450	843780	459471	6442
Total Last Year	11507	1216	623	1185	910	92	4664	469	963	916	13320	3231	30841	1221	1005	93	8646838	1255125	816095	556195	9093
Increase	32		105	38			159				8146	5	2719	57	60		272978	208325	26685		
Decrease		290			26			46	20	27						2				96724	2651

THOMASVILLE DISTRICT—Table 2-A

List Number	CHARGE, CHURCH AND PASTOR	Research Number	LOCAL CHURCH EXP. 51 Paid on Principal and Interest on Old Indebtedness, Loans, Mortgages, Etc.	52 Paid for Buildings and Improvements (Not Inc. Loans, Mortgages, Etc.)	53 Paid for Church School Lesson Materials, Supplies, Administration, etc.	54 Paid Other Current Expenses, Etc.	MINISTERIAL SUPPORT 55a Pastor's Salary Claim	56c Total Paid Pastor and Associate(s)	57c Total Travel Allowance Paid	58c Total Utilities Paid	59a Dist. Superintendent's Fund—Apportioned	59b Dist. Superintendent's Fund—Paid	60a Episcopal Fund—Apportioned	60b Episcopal Fund—Paid	61a Conference Claimants' Fund—Apportioned	61b Conference Claimants' Fund—Paid	62a Minimum Salary Fund—Apportioned	62b Minimum Salary Fund—Paid	66 Jurisdictional, Area, Conf. and District Administration Funds Paid	67 Interdenominational Co-operation Fund Paid	BENEVOLENCES 72a World Service and Conf. Benevolences Apportioned	72b World Service and Conf. Benevolences Accepted	72c World Service and Conf. Benevolences Paid
1	**Advance-Mocks**—P. R. Vaughn		....	....	**2200**	**6394**	**5450**	**5450**	....	**226**	**236**	**235**	**96**	**96**	**1230**	**1230**	**203**	**202**	**230**	....	**1363**	**1363**	**1363**
	Advance	Dav 1	....	....	1200	3087	2725	2725	....	113	123	122	50	50	640	640	105	105	110	....	709	709	709
	Mocks	Dav 17	....	....	1000	3307	2725	2725	....	113	113	113	46	46	590	590	98	97	120	....	654	654	654
2	**Bethany-Cotton Grove**—G. A. Hovis		**500**	**10104**	**300**	....	**4400**	**4400**	....	....	**141**	**141**	**58**	**58**	**737**	**737**	**122**	**122**	....	....	**818**	**818**	**818**
	Bethany	Dvd 4	500	10104	205	....	2933	2933	....	....	97	97	38	38	491	491	81	81	....	....	545	545	545
	Cotton Grove	Dvd 16	....	....	95	....	1467	1467	....	....	44	44	20	20	246	246	41	41	....	....	273	273	273
3	**Bethesda**—A. A. Ferguson	Dvd 6	....	....	**1437**	**3000**	**6000**	**6000**	....	....	**230**	**230**	**94**	**94**	**1205**	**1205**	**199**	**199**	**179**	....	**1336**	**1336**	**1336**
4	**Bethlehem**—P. M. Hart	Dav 4	**3000**	....	**1093**	**2517**	5650	**4750**	**900**	....	**118**	**120**	**48**	**49**	**615**	**626**	**101**	**103**	....	....	**682**	**682**	**694**
5	**Canaan**—C. M. Young	Dvd 8	....	**678**	**1639**	**5893**	**6100**	**6100**	....	....	**198**	**198**	**81**	**81**	**1033**	**1033**	**170**	**170**	**218**	....	**1145**	**1145**	**1145**
6	**Cid**—E. M. Jones		....	**1700**	**670**	**895**	**3600**	**2340**	....	....	**133**	**133**	**54**	**54**	**689**	**689**	**113**	**113**	....	....	**763**	**763**	**763**
	Cid	Dvd 13	....	600	220	315	1260	1515	....	....	46	47	19	18	241	241	40	40	....	....	267	267	267
	Clarksbury	Dvd 15	....	150	300	340	1440	825	....	....	54	53	22	23	286	275	45	45	....	....	305	305	305
	Fairview	Dvd 20	....	950	150	240	900	....	....	....	33	33	13	13	162	173	28	28	....	....	191	191	191
7	**Cooleemee**—C. J. Hartsell	Dav 8	....	**700**	**771**	**3877**	**5000**	**5000**	**1000**	....	**180**	**180**	**73**	**73**	**935**	**935**	**154**	**154**	**139**	....	**1036**	**1036**	**1036**
8	**Davidson**—H. T. Reeves		....	**2059**	**1700**	**8631**	**5300**	**5300**	**750**	....	**293**	**293**	**119**	**119**	**1525**	**1525**	**252**	**252**	....	....	**1690**	**1690**	**1690**
	Centenary	Dvd 9	....	200	500	3435	2100	2100	300	....	117	117	48	48	610	610	101	101	....	....	676	676	676
	Mt. Olivet	Dvd 35	....	1859	1200	5196	3200	3200	450	....	176	176	71	71	915	915	151	151	....	....	1014	1014	1014
9	**Davie**—B. B. Bearden		....	....	**779**	**3912**	**5080**	**5080**	....	....	**170**	**170**	**69**	**69**	**886**	**886**	**146**	**146**	**149**	....	**981**	**981**	**981**
	Center	Dav 5	....	....	436	2013	2280	2280	....	....	75	75	30	30	390	390	64	64	65	....	432	432	432
	Hardison	Dav 15	....	....	122	1182	1000	1000	....	....	34	34	14	14	177	177	29	29	30	....	196	196	196
	Salem	Dav 20	....	....	221	717	1800	1800	....	....	61	61	25	25	319	319	53	53	54	....	353	353	353
10	Denton: **Central**—R. P. Bunch	Dvd 11	....	**1630**	**1493**	**7231**	**7800**	**7800**	....	....	**217**	**217**	**88**	**88**	**1132**	**1132**	**186**	**186**	**218**	....	**1254**	**1254**	**1254**
11	**Denton Circuit**—W. H. Yokeley		**636**	**1031**	**1080**	**3640**	**4698**	**4698**	**700**	**700**	**170**	**170**	**69**	**69**	**886**	**886**	**146**	**146**	**150**	....	**981**	**981**	**981**
	Canaan	Dvd 7	636	221	206	580	960	960	168	168	41	41	17	17	213	213	35	35	36	....	235	235	235
	Clear Springs	Dvd 14	....	60	395	1183	1400	1400	196	196	48	48	19	19	248	248	41	41	42	....	275	275	275
	First	Dvd 22	....	550	355	1729	1700	1700	238	238	57	58	23	23	301	301	50	50	51	....	334	334	334
	Siloam	Dvd 45	....	200	124	147	638	638	98	98	24	23	10	10	124	124	20	20	21	....	137	137	137
12	**Dulins**—S. B. James		**6300**	....	**676**	**2144**	**4040**	**4040**	....	**200**	**128**	**130**	**52**	**53**	**664**	**678**	**109**	**112**	**83**	....	**736**	**736**	**750**
	Dulins	Dav 10	....	....	251	857	1554	1554	....	88	51	52	21	21	266	271	44	45	33	....	294	294	300
	Smith Grove	Dav 21	6300	....	425	1287	2486	2486	....	112	77	78	31	32	398	407	65	67	50	....	442	442	450
13	**Elbaton**—C. B. Smith		....	**1103**	**552**	**1646**	**3350**	**3350**	**1200**	....	**122**	**122**	**50**	**50**	**640**	**640**	**105**	**105**	**69**	....	**709**	**709**	**709**
	Bailey's Chapel	Dav 2	....	883	94	300	486	486	168	....	17	17	7	7	90	90	15	15	9	....	99	99	99
	Elbaville	Dav 11	....	101	299	988	1432	1432	516	....	53	53	21	21	275	275	45	45	30	....	305	305	305
	Fulton	Dav 14	....	119	159	358	1432	1432	516	....	52	52	22	22	275	275	45	45	30	....	305	305	305

Center	Mon 1	....	164	52	252	576	576	....	....	18	18	7	7	94	94	16	16	13	....	105	105	105
Chandler's Grove		....	....	....	....	....	....	....	....	....	....	....	....	....	....	....	....	....	....	....	....	....
Eleazer	Ran 13	....	....	76	303	936	936	....	....	29	29	12	12	154	154	25	25	22	....	170	170	170
Lane's Chapel		....	....	....	....	....	....	....	....	....	....	....	....	....	....	....	....	....	....	....	....	....
Liberty	Ran 27	....	30	80	338	792	792	....	....	25	25	10	10	130	130	21	21	18	....	144	144	144
Macedonia	Mon 2	....	978	113	592	1296	1296	....	....	41	41	17	17	212	212	35	35	30	....	235	235	235
15 **Farmer**—B. E. Poole		....	1711	458	1477	3356	3356	700	181	128	132	52	52	664	680	109	112	106	....	736	736	752
Farmer	Ran 15	....	192	130	380	918	918	238	70	45	33	19	13	234	170	39	28	32	....	260	260	188
Mt. Tabor	Ran 37	....	....	....	....	....	....	....	....	....	....	....	....	....	....	....	....	....	....	....	....	....
New Hope	Ran 41	....	....	157	276	800	800	154	33	29	33	12	13	155	170	26	28	32	....	172	172	188
Oak Grove	Ran 46	....	....	106	184	844	844	154	45	31	33	13	13	161	170	26	28	26	....	178	178	188
Salem	Ran 56	....	1519	65	637	794	794	154	33	23	33	8	13	114	170	18	28	26	....	126	126	188
16 **Farmington**—J. C. Phillips		....	3522	803	172	4804	4804	....	....	165	165	67	67	861	861	143	143	....	....	954	954	954
Farmington	Dav 12	....	1250	350	....	1680	1680	....	....	58	58	24	24	302	302	50	50	....	....	334	334	334
Huntsville	Yad 7	....	300	....	....	246	246	....	....	8	8	3	3	43	43	7	7	....	....	48	48	48
Mt. Olive	Yad 13	....	....	269	172	1400	1400	....	....	50	50	20	20	258	258	43	43	....	....	286	286	286
Wesley Chapel	Dav 23	....	1972	184	....	1478	1478	....	....	49	49	20	20	258	258	43	43	....	....	286	286	286
17 **Good Hope-Arcadia**—J. S. White		4000	....	2535	5030	4800	4800	1200	....	264	264	107	107	1378	1378	227	227	181	....	1528	1528	1528
Arcadia	Dvd 3	4000	....	1316	1724	2200	2200	600	....	108	108	44	44	565	565	93	93	74	....	626	626	626
Good Hope	Dvd 26	....	....	1219	3306	2600	2600	600	....	156	156	63	63	813	813	134	134	107	....	902	902	902
18 **Greer's Chapel**—O. C. Loy	Dvd 27	....	400	360	910	2500	2500	....	....	99	99	40	40	517	517	85	85	65	....	573	573	573
19 **Hopewell**—R. L. Witty, Jr.	Ran 24	....	....	599	2241	5600	5600	....	....	113	113	46	46	590	590	97	97	143	....	654	654	654
Lexington:																						
20 **Erlanger**—T. J. Duncan	Dvd 18	4266	204	738	1456	3800	3800	....	....	99	99	40	40	517	517	85	85	94	....	573	573	573
21 **First**—A. M. Faulkner	Dvd 23	19349	8286	11275	35292	11000	11000	875	250	1184	1184	482	482	6176	6176	1017	1017	1015	....	6843	6843	6843
22 **Trinity**—P. M. Dennis	Dvd 47	7500	200	1200	4500	5600	5600	....	400	217	217	88	88	1132	1132	186	186	187	....	1254	1254	1254
23 **Wesley Hts.-St. Timothy**—W. L. Crowell		10837	638	973	1896	6520	5920	....	600	137	137	56	56	713	713	118	118	122	....	791	791	791
St. Timothy	Dvd 2	5564	124	515	1002	2500	2500	....	....	71	71	29	29	369	369	61	61	49	....	409	409	409
Wesley Heights	Dvd 51	5273	514	458	894	4020	3420	....	600	66	66	27	27	344	344	57	57	73	....	382	382	382
24 **Liberty-Concord**—W. R. Frost		....	....	1090	1366	6500	6500	....	....	193	193	79	79	1009	1009	166	166	126	....	1118	1118	1118
Concord	Dav 7	....	....	426	412	2450	2450	....	....	64	64	26	26	336	336	55	55	42	....	373	373	373
Liberty	Dav 16	....	....	664	954	4050	4050	....	....	129	129	53	53	673	673	111	111	84	....	745	745	745
25 **Linwood**—J. H. Varner	Dvd 30	....	3469	1968	1827	4000	4000	....	....	94	94	38	38	493	493	81	81	92	....	546	546	546
26 **Midway**—H. T. Penry, Jr.	Dvd 33	5000	8900	3140	5500	6300	6300	1200	500	344	345	140	140	1797	1796	296	296	250	....	1990	1990	1990
27 Mocksville: **First**—G. E. Miller	Dav 13	....	2240	1747	4640	6800	6800	900	....	288	288	117	117	1501	1501	247	247	220	....	1664	1664	1664
28 **Mocksville Circuit**—D. Ludwig		1140	600	....	425	3600	3600	....	....	70	70	29	29	369	369	61	61	172	....	409	409	409
Bethel	Dav 3	....	600	....	240	1800	1800	....	....	35	35	14	14	185	185	30	30	86	....	205	205	205
Cornatzer	Dav 9	1140	....	....	185	1800	1800	....	....	35	35	15	15	184	184	31	31	86	....	204	204	204
29 **Mt. Carmel-Ebenezer**—C. M. Dodson		....	673	1150	2102	5450	5450	....	....	198	198	81	81	1033	1033	170	170	141	....	1145	1145	1145
Ebenezer	Dvd 17	....	175	550	1063	2725	2725	....	....	99	99	41	41	517	517	85	85	70	....	572	572	572
Mt. Carmel	Dvd 34	....	498	600	1039	2725	2725	....	....	99	99	40	40	516	516	85	85	71	....	573	573	573
30 **Mt. Pleasant**—S. Harrison	Dvd 36	4017	31	715	1170	2800	2800	....	70	99	99	40	40	517	517	85	85	85	....	573	573	573
31 **New Mt. Vernon**—C. W. Sisk	Dvd 37	960	943	959	1230	5600	5600	....	....	133	133	54	54	689	689	113	113	107	....	763	763	763
32 **Oak Grove**—M. D. Sides	Dav 19	....	977	900	1403	5500	5500	....	....	170	170	69	69	886	886	146	146	150	....	981	981	981
33 **Pine Woods-Fairview**—C. A. Haire		....	1635	1500	3055	6000	6000	....	....	203	203	83	82	1058	1058	174	175	130	....	1172	1172	1172
Fairview	Dvd 21	....	833	800	1270	3000	3000	....	....	112	113	45	46	581	590	96	97	71	....	645	645	654
Pine Woods	Dvd 39	....	802	700	1785	3000	3000	....	....	91	90	38	36	477	468	78	78	59	....	527	527	518
34 **Pleasant Grove**—R. J. Starling	Dvd 40	2400	2600	1535	3500	6000	6000	....	200	208	208	84	84	1082	1082	178	178	154	....	1200	1200	1200
35 **Prospect-Pleasant Hill**—S. C. Gibson		5675	1441	1614	3209	3600	3600	1500	75	156	156	63	63	812	812	134	134	....	....	900	900	900
Pleasant Hill	Ran 51	475	794	578	679	1800	1800	600	....	70	70	29	29	365	365	61	61	....	....	405	405	405
Prospect	Ran 53	5200	647	1036	2530	1800	1800	900	75	86	86	34	34	447	447	73	73	....	....	495	495	495
36 **Reeds**—D. E. Hubbard		....	300	1703	4142	6000	6000	....	....	255	255	104	104	1329	1329	219	219	239	....	1472	1472	1472
Friendship	Dvd 25	....	....	842	2276	2635	2635	....	....	115	114	47	47	598	598	99	98	108	....	663	663	662
Reeds	Dvd 42	....	300	548	1451	2635	2635	....	....	115	114	47	47	598	598	99	98	108	....	663	663	662
Yadkin College	Dvd 53	....	....	313	415	730	730	....	....	25	27	10	10	133	133	21	23	23	....	146	146	148

THOMASVILLE DISTRICT—Table 2-A (Continued)

List Number	CHARGE, CHURCH AND PASTOR	Research Number	LOCAL CHURCH EXP. 51 Paid on Principal and Interest on Old Indebtedness, Loans, Mortgages, Etc.	52 Paid for Buildings and Improvements (Not Inc. Loans, Mortgages, Etc.)	53 Paid for Church School Lesson Materials, Supplies, Administration, etc.	54 Paid Other Current Expenses, Etc.	MINISTERIAL SUPPORT 55a Pastor's Salary Claim	56c Total Paid Pastor and Associate(s)	57c Total Travel Allowance Paid	58c Total Utilities Paid	59a Dist. Superintendent's Fund—Apportioned	59b Dist. Superintendent's Fund—Paid	60a Episcopal Fund—Apportioned	60b Episcopal Fund—Paid	61a Conference Claimants' Fund—Apportioned	61b Conference Claimants' Fund—Paid	62a Minimum Salary Fund—Apportioned	62b Minimum Salary Fund—Paid	66 Jurisdictional, Area, Conf. and District Administration Funds Paid	67 Interdenominational Co-operation Fund Paid	BENEVOLENCES 72a World Service and Conf. Benevolences Apportioned	72b World Service and Conf. Benevolences Accepted	72c World Service and Conf. Benevolences Paid
37	**Shady Grove**—J. C. Singleton	Dvd 43	5057	2000	1091	4000	4700	4700	....	600	118	118	48	48	615	615	101	101	167	....	682	682	682
38	**Sheffield**—F. C. Shoaf		....	268	442	1272	2232	2232	1216	....	80	80	33	34	418	418	69	69	56	....	463	463	462
	Chestnut Grove	Dav 6	....	110	110	370	900	900	356	....	29	29	12	12	150	150	25	25	20	....	166	166	166
	New Union	Dav 18	....	78	285	519	1000	1000	573	....	37	37	16	16	197	197	32	32	26	....	217	217	217
	Zion Chapel	Dav 24	....	80	47	383	332	332	289	....	14	14	5	6	71	71	12	12	10	....	80	80	79
39	**Shiloh**—L. E. Barden	Dvd 43	4065	1171	975	5896	6800	6000	800	....	222	222	90	90	1156	1156	190	190	204	....	1280	1280	1280
40	**South Davidson**—W. G. Biggerstaff		1348	10257	1139	4054	5476	5476	....	....	217	217	88	88	1132	1132	186	186	161	....	1254	1254	1254
	Alleghany	Dvd 1	....	88	95	573	990	990	....	....	39	39	16	16	204	204	33	33	29	....	226	226	226
	Chapel Hill	Dvd 12	....	9440	355	1090	1375	1375	....	....	54	54	22	22	283	283	47	47	40	....	314	314	314
	Lineberry	Dvd 29	....	262	461	1546	1375	1375	....	....	55	55	22	22	283	283	47	47	40	....	313	313	313
	Pine Hill	Dvd 38	....	350	58	238	636	636	....	....	26	26	10	10	136	136	22	22	19	....	150	150	150
	Pleasant Grove	Dvd 41	....	117	170	607	1100	1100	....	....	43	43	18	18	226	226	37	37	33	....	251	251	251
41	Southmont: **Macedonia**—A. B. Pope	Dvd 31	1348	....	381	1500	2400	2000	400	....	85	85	35	35	443	443	73	73	64	....	491	491	491
42	**Tabernacle**—B. G. Hobson		3000	2666	1155	1104	3400	3400	1200	400	141	141	58	58	737	737	122	122	128	....	818	818	818
	Mt. Zion	Ran 39	3000	1108	351	328	....	....	200	64	23	23	9	9	118	118	19	19	20	....	130	130	130
	Piney Grove	Ran 48	....	181	134	46	450	450	200	56	20	20	9	9	103	103	17	17	20	....	114	114	114
	Pleasant Grove	Ran 50	....	150	370	358	1475	1475	400	140	49	49	20	20	258	258	43	43	44	....	287	287	287
	Tabernacle	Ran 60	....	1227	300	372	1475	1475	400	140	49	49	20	20	258	258	43	43	44	....	287	287	287
	Thomasville:																						
43	**Bethel**—G. N. Dulin	Dvd 5	4161	3187	1375	2897	6000	6000	630	....	185	185	75	75	959	959	158	158	178	....	1063	1063	1063
44	**Fair Grove**—F. H. Edwards	Dvd 19	....	7050	1501	10886	7500	7500	....	....	330	330	134	134	1723	1723	284	284	273	....	1908	1908	1908
45	**First**—J. L. Johnson, Jr.	Dvd 24	3651	....	1814	7796	6200	6200	1500	....	326	326	132	132	1698	1697	280	280	311	....	1880	1880	1881
46	**Johnsontown**—L. Bumgarner	Dvd 28	3480	375	610	2446	5300	5300	500	....	122	122	50	50	640	640	105	105	126	....	709	709	709
47	**Memorial**—H. M. Williams	Dvd 32	....	....	6400	54494	11000	18000	1600	....	1152	1152	468	468	6002	6002	988	988	1305	....	6653	6653	6653
48	**Trinity**—R. G. Russell	Dvd 48	....	1193	871	2221	5800	5800	....	....	165	165	67	67	861	861	143	143	127	....	954	954	954
49	**Unity**—J. T. Melton	Dvd 50	....	41658	785	3540	6200	5400	800	....	259	259	106	106	1353	1353	223	223	153	....	1500	1500	1500
50	**West End**—E. M. Heath	Dvd 42	....	1076	1281	5476	6300	6300	....	....	180	180	73	73	935	935	154	154	155	....	1036	1036	1036
51	**Tyro**—W. A. Jarrett	Dvd 49	....	340	1783	3316	5800	5800	....	....	133	133	54	54	689	689	113	113	180	....	763	763	763
52	**Union Chapel**—C. A. Lain	Dav 22	2545	2100	510	1595	3600	3600	1400	....	52	52	21	21	270	270	45	45	....	....	300	300	300
	Welcome:																						
53	**Center**—D. K. Funderburk	Dvd 10	5000	1312	1470	4398	5300	5300	500	500	226	226	92	92	1180	1180	195	195	176	....	1309	1309	1309
	Total		107887	133600	75256	254699	280206	282446	21473	4902	11259	11267	4580	4582	58701	58740	9669	9677	9061		65050	65050	65092
	Total Last Year		146383	202921	67371	220530	252657	261478	22888	5682	9465	9407	4243	4213	53345	53348	9289	9234	8772		63302	63302	62924
	Increase				7885	34169	27549	20968			1802	1860	337	369	5356	5392	380	443	289		1748	1748	2168
	Decrease		38496	69321					1415	780													

List Number	CHARGE, CHURCH AND PASTOR	Research Number	73 World Service Special Gifts	74 General Advance Specials	75 One Great Hour of Sharing	76 Fellowship of Suffering and Service	77 Television-Radio Ministry Fund	78 Methodist Student Day	79 Methodist Youth Fund	80 Race Relations Sunday	83 Christian Education Sunday	84 Operational Expenses: Colleges, Universities, Seminaries	85 Operational Expenses: Wesley Foundations	86 Capital Expenditures: Colleges, Universities, Seminaries and Wesley Foundations	88 Conference Advance Specials	89 Hospitals	90 Homes for Children, Youth and the Aged	91 Commitment Day	92 Methodist Builders Club	93 District Missions	94 All Other Benevolences	95 WSCS (Includ. WSG), Cash Sent to District or Conference Treas.	Grand Total Paid (Add Cols. 51-95 Using PAID items only.)
			OTHER CONFERENCE BENEVOLENCES																				
1	**Advance-Mocks**—P. R. Vaughn		....	414	30	30	30	10	80	15	21	1086	....	....	....	48	683	11	30	150	....	353	20617
	Advance	Dav 1	....	234	15	15	15	5	5	8	11	564	....	....	....	25	355	6	15	150	....	250	10534
	Mocks	Dav 17	....	180	15	15	15	5	75	7	10	522	....	....	....	23	328	5	15	....	....	130	10083
2	**Bethany-Cotton Grove**—G. A. Hovis		....	....	50	40	18	6	....	9	13	650	....	....	....	29	410	7	....	95	....	242	18749
	Bethany	Dvd 4	....	....	30	20	12	3	....	5	7	433	....	....	....	19	274	4	....	75	....	113	15989
	Cotton Grove	Dvd 16	....	....	20	20	6	3	....	4	6	217	....	....	....	10	136	3	....	20	....	129	2760
3	**Bethesda**—A. A. Ferguson	Dvd 6	....	517	....	14	....	10	35	14	21	1063	....	....	....	48	669	11	120	400	....	1600	18202
4	**Bethlehem**—P. M. Hart	Dav 4	76	152	76	76	30	5	31	7	11	552	....	....	....	25	347	5	20	303	....	70	15638
5	**Canaan**—C. M. Young	Dvd 8	....	2453	....	38	25	9	125	12	18	911	....	....	43	41	573	9	295	321	260	451	22739
6	**Cid**—E. M. Jones		64	128	64	64	25	6	....	8	12	607	....	....	....	27	382	6	....	256	....	80	9086
	Cid	Dvd 13	22	45	22	22	9	....	....	4	5	212	....	....	....	8	134	....	....	90	....	....	3836
	Clarksbury	Dvd 15	26	51	26	26	10	6	....	4	5	243	....	....	....	12	153	6	....	102	....	....	2986
	Fairview	Dvd 20	16	32	16	16	6	....	....	....	2	152	....	....	....	7	95	....	....	64	....	80	2264
7	**Cooleemee**—C. J. Hartsell	Dav 8	....	250	20	50	28	8	35	11	16	824	....	....	....	37	518	8	....	287	....	130	16087
8	**Davidson**—H. T. Reeves		....	2092	118	118	47	13	100	18	27	1345	....	....	....	60	845	13	140	466	109	581	28411
	Centenary	Dvd 9	....	500	47	47	19	5	....	7	11	538	....	....	....	24	338	5	50	183	44	185	10090
	Mt. Olivet	Dvd 35	....	1592	71	71	28	8	100	11	16	807	....	....	....	36	507	8	90	283	65	396	18321
9	**Davie**—B. B. Bearden		....	120	25	25	10	7	33	10	16	781	....	....	20	35	491	8	....	430	....	319	14502
	Center	Dav 5	....	54	12	12	5	3	33	4	7	344	....	....	20	17	217	3	....	185	....	204	6905
	Hardison	Dav 15	....	24	5	5	2	1	....	2	3	156	....	....	....	5	99	2	....	90	....	....	3178
	Salem	Dav 20	....	42	8	8	3	3	....	4	6	281	....	....	....	13	175	3	....	155	....	115	4419
10	Denton: **Central**—R. P. Bunch	Dvd 11	....	1140	14	21	....	9	....	13	20	999	....	....	....	45	627	10	150	403	235	372	25307
11	**Denton Circuit**—W. H. Yokeley		....	457	119	119	48	7	....	10	16	781	....	....	....	35	491	8	20	495	....	552	18045
	Canaan	Dvd 7	....	96	24	24	10	2	....	3	4	177	....	....	....	9	107	2	....	109	....	77	4161
	Clear Springs	Dvd 14	....	127	33	33	13	2	....	3	4	239	....	....	....	9	137	2	20	127	....	205	5056
	First	Dvd 22	....	166	44	44	18	2	....	3	5	256	....	....	....	10	171	2	....	185	....	223	6756
	Siloam	Dvd 45	....	68	18	18	7	1	....	1	3	109	....	....	....	7	76	2	....	74	....	47	2072
12	**Dulins**—S. B. James		....	252	84	84	33	6	....	8	12	598	....	....	....	26	376	7	340	....	....	317	17309
	Dulins	Dav 10	....	102	33	33	13	3	....	3	5	239	....	....	....	13	151	2	134	....	....	99	4302
	Smith Grove	Dav 21	....	150	51	51	20	3	....	5	7	359	....	....	....	13	225	5	206	....	....	218	13007
13	**Elbaton**—C. B. Smith		....	36	12	12	8	5	70	8	11	564	....	....	....	25	355	6	15	184	....	149	11006
	Bailey's Chapel	Dav 2	....	6	2	2	2	1	....	1	2	78	....	....	....	4	50	1	....	39	....	....	2356
	Elbaville	Dav 11	....	15	5	5	3	2	30	4	4	243	....	....	....	10	153	2	....	75	....	85	4701
	Fulton	Dav 14	....	15	5	5	3	2	40	3	5	243	....	....	....	11	152	3	15	70	....	64	3949

THOMASVILLE DISTRICT—Table 2-B (Continued)

List Number	CHARGE, CHURCH AND PASTOR	Research Number	BENEVOLENCES								OTHER CONFERENCE BENEVOLENCES												99
			73 World Service Special Gifts	74 General Advance Specials	75 One Great Hour of Sharing	76 Fellowship of Suffering and Service	77 Television-Radio Ministry Fund	78 Methodist Student Day	79 Methodist Youth Fund	80 Race Relations Sunday	83 Christian Education Sunday	84 Operational Expenses: Colleges, Universities, Seminaries	85 Operational Expenses: Wesley Foundations	86 Capital Expenditures: Colleges, Universities, Seminaries and Wesley Foundations	88 Conference Advance Specials	89 Hospitals	90 Homes for Children, Youth and the Aged	91 Commitment Day	92 Methodist Builders Club	93 District Missions	94 All Other Benevolences	95 WSCS (Includ. WSG). Cash Sent to District or Conference Treas.	Grand Total Paid (Add Cols. 51-95 Using PAID Items only.)
14	**Eldorado**—Lawrence Morton		....	162	54	54	21	5	....	7	10	522	....	....	....	23	328	5	15	215	28	....	9610
	Center	Mon 1	....	27	9	9	3	1	....	1	1	83	....	....	....	4	53	1	....	35	5	....	1529
	Chandler's Grove		....	....	....	....	....	....	....	....	....	....	....	....	....	....	....	....	....	....	....	....	....
	Eleazer	Ran 13	....	42	14	14	5	1	....	2	3	136	....	....	....	6	85	1	....	57	7	....	2100
	Lane's Chapel		....	....	....	....	....	....	....	....	....	....	....	....	....	....	....	....	....	....	....	....	....
	Liberty	Ran 27	....	36	12	12	5	1	....	2	2	115	....	....	....	5	72	1	....	46	6	....	1903
	Macedonia	Mon 2	....	57	19	19	8	2	....	2	4	188	....	....	....	8	118	2	15	77	10	....	4078
15	**Farmer**—B. E. Poole		....	68	41	41	23	5	20	8	12	598	....	....	....	27	376	6	15	163	....	251	11371
	Farmer	Ran 15	....	22	10	10	6	2	4	2	3	210	....	....	....	7	94	3	....	48	....	94	2907
	Mt. Tabor	Ran 37	....	....	....	....	....	....	....	....	....	....	....	....	....	....	....	....	....	....	....	....	....
	New Hope	Ran 41	....	20	15	15	6	1	10	2	3	140	....	....	....	7	94	1	5	60	....	70	2323
	Oak Grove	Ran 46	....	15	10	10	6	1	3	2	3	145	....	....	....	7	94	1	5	23	....	56	2172
	Salem	Ran 56	....	11	6	6	5	1	3	2	3	103	....	....	....	6	94	1	5	32	....	31	3969
16	**Farmington**—J. C. Phillips		....	189	....	....	....	7	25	10	15	759	....	....	....	34	477	8	....	382	91	254	13742
	Farmington	Dav 12	....	....	....	....	....	2	12	4	5	265	....	....	....	12	166	3	....	133	31	102	4783
	Huntsville	Yad 7	....	15	....	....	....	1	....	....	....	38	....	....	....	2	24	1	....	35	5	....	776
	Mt. Olive	Yad 13	....	87	....	....	....	2	....	3	5	228	....	....	....	10	143	2	....	111	28	85	3202
	Wesley Chapel	Dav 23	....	87	....	....	....	2	13	3	5	228	....	....	....	10	144	2	....	103	27	67	4981
17	**Good Hope-Arcadia**—J. S. White		....	474	158	158	63	11	45	16	24	1215	....	....	....	54	764	12	15	469	....	348	25076
	Arcadia	Dvd 3	....	195	65	65	26	4	25	7	10	498	....	....	....	22	314	5	15	100	....	118	12819
	Good Hope	Dvd 26	....	279	93	93	37	7	20	9	14	717	....	....	....	32	450	7	....	369	....	230	12257
18	**Greer's Chapel**—O. C. Loy	Dvd 27	43	43	43	43	17	4	20	6	9	456	....	....	....	20	286	5	45	173	....	44	6806
19	**Hopewell**—R. L. Witty, Jr.	Ran 24	20	90	20	20	18	5	35	7	10	522	....	....	....	23	328	5	110	55	....	149	11500
	Lexington:																						
20	**Erlanger**—T. J. Duncan	Dvd 18	....	150	16	19	....	4	....	6	9	456	....	....	10	20	286	5	150	205	12	38	13258
21	**First**—A. M. Faulkner	Dvd 23	1378	9096	379	379	151	51	500	72	109	5445	....	....	600	243	3424	54	1418	1514	934	3462	132253
22	**Trinity**—P. M. Dennis	Dvd 47	....	252	....	....	....	9	15	13	20	999	....	....	....	45	627	10	....	437	....	283	25174
23	**Wesley Hts.-St. Timothy**—W. L. Crowell		....	183	....	....	....	6	5	8	13	629	....	....	....	28	395	6	90	267	....	190	24621
	St. Timothy	Dvd 2	....	66	....	....	....	3	5	4	7	325	....	....	....	14	205	3	30	86	....	86	11527
	Wesley Heights	Dvd 51	....	117	....	....	....	3	....	4	6	304	....	....	....	14	190	3	60	181	....	104	13094
24	**Liberty-Concord**—W. R. Frost		....	132	54	54	28	8	54	12	18	889	....	....	....	40	559	9	15	....	....	310	13829
	Concord	Dav 7	....	132	54	54	28	2	34	6	6	296	....	....	....	14	187	3	....	....	....	171	5171
	Liberty	Dav 16	....	....	....	....	....	6	20	6	12	593	....	....	....	26	372	6	15	....	....	139	8658
25	**Linwood**—J. H. Varner	Dvd 30	....	100	52	52	20	4	10	6	9	434	....	....	100	19	272	4	35	209	130	297	14381
26	**Midway**—H. T. Penry, Jr.	Dvd 33	250	350	25	25	....	14	100	21	32	1584	....	....	150	71	995	16	105	300	700	846	40941
27	Mocksville: **First**—G. E. Miller	Dav 13	15	325	75	50	45	12	100	18	26	1323	....	....	10	59	832	13	325	451	50	878	24971
28	**Mocksville Circuit**—D. Ludwig		....	24	3	10	....	3	....	4	7	325	....	....	....	15	205	3	194	....	....	26	7694
	Bethel	Dav 3	....	24	3	10	....	2	....	2	4	163	....	....	....	7	102	1	97	....	....	26	3636
	Cornatzer	Dav 9	....	....	....	....	....	1	....	2	3	162	....	....	....	8	103	2	97	....	....	....	4058

29 **Mt. Carmel-Ebenezer**—C. M. Dodson	....	50	20	20	....	9	30	12	18	911	....	....	47	41	573	9	30	55	....	126	14094
Ebenezer Dvd 17	....	30	20	20	....	5	25	6	9	455	....	....	20	20	286	5	15	30	....	77	6920
Mt. Carmel Dvd 34	....	20	....	....	....	4	5	6	9	456	....	....	27	21	287	4	15	25	....	49	7174
30 **Mt. Pleasant**—S. Harrison Dvd 36	....	104	15	15	20	4	....	6	9	456	....	....	72	20	286	5	45	215	....	102	11576
31 **New Mt. Vernon**—C. W. Sisk Dvd 37	4	59	22	28	....	6	....	8	12	607	....	....	58	27	382	6	40	138	25	155	13128
32 **Oak Grove**—M. D. Sides Dav 19	....	219	....	....	....	7	34	10	16	781	....	....	75	35	491	8	105	291	25	105	13384
33 **Pine Woods-Fairview**—C. A. Haire	....	116	40	40	20	9	75	12	18	934	....	....	....	41	587	9	161	344	415	213	18044
Fairview Dvd 21	....	60	20	25	10	5	25	7	10	522	....	....	....	23	328	5	50	179	150	99	8992
Pine Woods Dvd 39	....	56	20	15	10	4	50	5	8	412	....	....	....	18	259	4	111	165	265	114	9052
34 **Pleasant Grove**—R. J. Starling Dvd 40	200	250	25	25	42	9	55	13	19	955	....	....	105	43	599	10	245	300	10700	337	33073
35 **Prospect-Pleasant Hill**—S. C. Gibson	....	279	93	93	37	7	25	10	14	716	....	....	20	32	449	7	45	372	110	278	21766
Pleasant Hill Ran 51	....	126	42	42	17	3	25	4	6	322	....	....	10	14	202	3	....	174	100	150	7554
Prospect Ran 53	....	153	51	51	20	4	....	6	8	394	....	....	10	18	247	4	45	198	10	128	14212
36 **Reeds**—D. E. Hubbard	150	549	183	183	73	11	75	16	23	1171	....	....	....	52	736	12	30	732	200	347	20306
Friendship Dvd 25	60	246	82	82	33	5	60	7	10	529	....	....	....	23	332	5	10	328	75	114	9381
Reeds Dvd 42	60	246	82	82	33	5	15	7	10	529	....	....	....	23	332	5	10	298	75	169	8542
Yadkin College Dvd 53	30	57	19	19	7	1	....	2	3	113	....	....	....	6	72	2	10	106	50	64	2383
37 **Shady Grove**—J. C. Singleton Dvd 43	....	192	64	64	....	5	113	7	11	543	....	....	....	24	341	5	....	257	350	223	21378
38 **Sheffield**—F. C. Shoaf	....	54	18	18	11	4	11	6	7	369	....	....	....	16	231	4	75	238	....	24	7637
Chestnut Grove Dav 6	....	15	5	5	4	1	4	2	3	133	....	....	....	6	83	2	....	89	....	....	2600
New Union Dav 18	....	15	5	5	4	2	4	2	3	173	....	....	....	7	109	1	75	116	....	24	3525
Zion Chapel Dav 24	....	24	8	8	3	1	3	2	1	63	....	....	....	3	39	1	....	33	....	....	1512
39 **Shiloh**—L. E. Barden Dvd 43	....	325	25	25	10	10	50	14	20	1020	....	....	50	46	642	10	85	25	10	327	24743
40 **South Davidson**—W. G. Biggerstaff	....	234	41	41	15	9	30	13	20	999	....	....	....	45	627	10	....	211	....	308	27915
Alleghany Dvd 1	....	15	5	5	....	2	....	2	4	179	....	....	....	9	112	2	....	10	....	40	2678
Chapel Hill Dvd 12	....	105	36	36	15	2	30	3	5	250	....	....	....	11	157	2	....	140	....	70	13882
Lineberry Dvd 29	....	36	....	....	....	2	....	3	5	249	....	....	....	11	157	3	....	....	....	122	4992
Pine Hill Dvd 38	....	....	....	....	....	1	....	2	2	122	....	....	....	5	75	1	....	61	....	43	1957
Pleasant Grove Dvd 41	....	78	....	....	....	2	....	3	4	199	....	....	....	9	126	2	....	....	....	33	4406
41 Southmont: **Macedonia**—A. B. Pope Dvd 31	....	75	....	....	....	4	....	5	8	390	....	....	....	17	245	4	30	169	....	....	6419
42 **Tabernacle**—B. G. Hobson	....	294	97	97	38	6	100	9	13	650	....	....	....	29	410	7	....	387	69	34	17169
Mt. Zion Ran 39	....	45	15	15	6	1	....	2	2	105	....	....	....	5	65	1	....	62	14	....	5708
Piney Grove Ran 48	....	45	16	14	6	1	....	1	1	91	....	....	....	4	57	2	....	55	15	34	1692
Pleasant Grove Ran 50	....	102	33	34	13	2	50	3	5	227	....	....	....	10	144	2	....	135	22	....	4376
Tabernacle Ran 60	....	102	33	34	13	2	50	3	5	227	....	....	....	10	144	2	....	135	18	....	5393
Thomasville:																					
43 **Bethel**—G. N. Dulin Dvd 5	64	940	64	64	25	8	105	11	17	845	....	....	....	38	532	8	195	257	1000	343	25385
44 **Fair Grove**—F. H. Edwards Dvd 19	....	1047	120	120	48	14	80	20	30	1519	....	....	....	68	955	15	420	300	25	1279	37649
45 **First**—J. L. Johnson, Jr. Dvd 24	....	1560	50	50	30	14	100	20	30	1497	....	....	....	67	941	15	40	225	15	1074	31316
46 **Johnsontown**—L. Bumgarner Dvd 28	....	118	56	56	22	5	20	8	11	564	....	....	58	25	355	6	60	224	....	425	16476
47 **Memorial**—H. M. Williams Dvd 32	....	11035	279	279	111	50	250	71	106	5294	....	....	1000	237	3326	53	1985	1115	....	4051	126304
48 **Trinity**—R. G. Russell Dvd 48	....	283	70	....	25	7	65	10	15	759	....	....	70	34	477	8	135	280	....	242	14882
49 **Unity**—J. T. Melton Dvd 50	....	770	....	36	37	11	75	16	24	1193	....	....	28	53	750	12	130	358	90	589	59949
50 **West End**—E. M. Heath Dvd 42	....	448	40	20	35	8	24	11	16	824	....	....	30	37	518	8	100	175	392	371	19723
51 **Tyro**—W. A. Jarrett Dvd 49	....	1600	82	82	32	6	75	8	12	607	....	....	....	27	382	6	65	326	....	201	16682
52 **Union Chapel**—C. A. Lain Dav 22	....	63	....	....	....	2	5	3	5	239	....	....	....	11	150	2	10	176	250	65	13419
Welcome:																					
53 **Center**—D. K. Funderburk Dvd 10	....	2338	127	127	50	10	55	14	21	1041	....	....	189	47	655	10	410	509	....	416	27677
Total	2264	42651	3063	3079	1369	484	2890	690	1032	51802			2735	2314	32561	519	8123	16309	16225	24227	1251019
Total Last Year	5477	36063	3021	3001	1358	477	3012	686	1029	46661			1168	2298	32940	514	6405	15124	10882	20265	1266087
Increase		6588	42	78	11	7		4	3	5141			1567	16		5	1718	1181	5343	3962	
Decrease	3213						122								379						15068

List Number	CHARGE, CHURCH AND PASTOR	Research Number	CHURCH MEMBERSHIP													CHURCH SCHOOL MEMBERSHIP							
			1 Total Full Members Reported Last Year	2 Rec. this year on Profession of Faith or Restored	3 Received by Transfer from Other Methodist Churches	4 Received from Other Denominations	5 Removed by Transfer to Other Methodist Churches	6 Removed by Q. C. Action or Withdrawn	7 Removed by Transfer to Other Denominations	8 Removed by Death	9 Total Full Members	10 Average Attendance at Sunday Morning Worship Service(s)	11 Baptisms—Infants presented by Parents or Guardians	12 Baptisms—All Others, Children, Youth, Adults	13 Preparatory Members Now on Roll (Baptized Children under 16)	16 Total Officers, Teachers and Other Leaders (Do not include in 17-22)	17 Children (0-11 Years) in Entire Church School (Except Nursery Home Members)	18 Nursery Home Members	19 Youth (12-18 Years) in entire Church School (Except Youth Home and Ext. Members)	20 Youth Home and Extension Members	21 Adults (19 and older) in entire Church School (Except Adult Home and Ext. Members)	22 Adult Home and Extension Members	23 Total Church School Membership (Add Columns 16-22, inclusive)
1	**Andrews**—R. B. Bullard, Jr.	Che 1	298	14	16	1	9	....	....	5	315	130	1	14	41	16	63	4	31	....	97	....	211
2	**Bethel**—W. T. Forbis		242	1	....	2	14	34	2	....	195	58	5	4	19	14	17	6	11	5	31	7	91
	Bethel	Hay 2	224	1	....	2	8	27	2	....	190	58	5	4	19	14	17	6	11	5	31	7	91
	Haywood Memorial	Hay 39	18	....	....	....	6	7	....	....	5	....	....	....	....	....	....	....	....	....	....	....	....
3	**Bryson City**—D. M. Cowart		223	3	6	1	4	9	2	3	215	110	1	2	17	15	37	4	26	5	42	2	131
	Bryson	Swa 2	212	3	6	1	4	7	2	2	207	106	1	2	17	15	37	4	26	5	42	2	131
	Maple Springs	Swa 3	11	....	....	....	....	2	....	1	8	4	....	....	....	....	....	....	....	....	....	....	....
4	Canton: **Central**—R. L. Reed	Hay 3	927	9	7	2	19	2	3	8	913	295	8	9	46	38	92	10	99	48	227	33	547
5	**First**—C. M. Boggs	Hay 13	437	....	....	....	2	1	....	1	433	135	2	....	56	18	64	8	31	....	138	22	281
6	**Cashiers**		113	....	6	1	....	2	1	3	114	56	....	....	....	6	23	....	11	....	18	....	58
	Cashiers	Jac 1	103	....	6	1	....	2	1	3	104	56	....	....	....	6	23	....	11	....	18	....	58
	Lake Toxaway	Tra 3	10	....	....	....	....	....	....	....	10	....	....	....	....	....	....	....	....	....	....	....	....
7	**Cherokee**—R. J. Marty		176	21	12	3	4	....	....	2	206	105	....	13	....	15	75	....	30	....	12	....	132
	Big Cove	Swa 1	16	....	....	....	2	....	....	....	14	10	....	....	....	....	....	....	....	....	....	....	....
	Cherokee	Jac 2	160	21	12	3	2	....	....	2	192	95	....	13	....	15	75	....	30	....	12	....	132
8	Clyde: **Central**—J. O. Dowdle, Jr.	Hay 4	335	....	7	1	3	....	5	5	330	140	1	....	23	20	53	8	35	....	102	7	225
9	**Crabtree**—G. F. Stevens		279	10	....	4	4	16	....	7	266	....	1	10	17	27	47	....	29	....	113	9	225
	Crabtree	Hay 5	80	3	....	1	3	1	....	1	79	....	1	....	10	9	18	....	12	....	32	3	74
	Davis Chapel	Hay 6	38	....	....	....	....	2	....	2	34	....	....	....	2	3	6	....	....	....	18	1	28
	Fincher's Chapel	Hay 11	98	4	....	2	1	11	....	3	89	....	....	7	5	8	6	....	5	....	29	3	51
	Mt. Zion	Hay 23	63	3	....	1	....	2	....	1	64	....	....	3	....	7	17	....	12	....	34	2	72
10	**Cullowhee**—E. V. Williams	Jac 3	242	10	15	4	13	....	1	1	256	365	1	3	42	23	55	3	14	2	32	....	129
11	**Dellwood**—D. L. Parris		461	2	1	1	6	8	8	4	439	185	5	2	32	37	77	22	52	12	130	11	341
	Dellwood	Hay 7	139	....	....	....	....	8	1	....	130	45	1	....	9	10	17	6	12	2	33	2	82
	Elizabeth Chapel	Hay 6	199	2	1	1	1	....	6	3	193	80	2	2	11	14	45	12	30	6	65	4	176
	Maple Grove	Hay 21	123	....	....	....	5	....	1	1	116	60	2	....	12	13	15	4	10	4	32	5	83
12	**Faith-Francis Cove**—Leon Larkin		200	7	....	1	2	....	1	5	200	77	1	2	30	16	42	....	42	....	78	4	182
	Faith	Hay 10	127	4	....	....	....	....	1	4	126	37	....	2	23	9	20	....	18	....	38	2	87
	Francis Cove	Hay 15	73	3	....	1	2	....	....	1	74	40	1	....	7	7	22	....	24	....	40	2	95
13	**Fines Creek**—J. F. Broyles, Jr.		127	....	....	....	....	....	....	2	125	39	....	....	8	3	3	....	3	....	20	....	29
	Fines Creek	Hay 12	47	....	....	....	....	....	....	....	47	14	....	....	4	....	....	....	....	....	....	....	....
	Pine Grove	Hay 25	49	....	....	....	....	....	....	....	49	13	....	....	2	....	....	....	....	....	....	....	....
	Spring Creek	Mad 10	31	....	....	....	....	....	....	2	29	12	....	....	2	3	3	....	3	....	20	....	29

14 Franklin Circuit—L. W. Dunlap		348	10	6	4	2	....	....	7	359	187	2	10	11	35	45	....	49	....	155	....	204
Bethel	Mac 2	124	1	5	1	2	....	....	3	126	60	....	1	9	13	11	....	18	....	60	....	102
Clark's Chapel	Mac 4	139	1	....	2	....	....	....	4	143	57	1	6	1	8	14	....	17	....	47	....	86
Dryman's Chapel	Mac 5	45	1	....	1	....	....	....	....	47	35	1	1	1	7	14	....	6	....	23	....	50
Hickory Knoll	Mac 8	40	2	1	....	....	....	....	....	43	35	....	2	....	7	6	....	8	....	25	....	46
15 Franklin: **First**—D. W. Haynes	Mac 6	481	3	10	5	10	1	1	8	479	242	3	....	54	30	89	6	66	12	127	19	349
16 Hayesville: **First**—George Dalton	Cla 1	227	....	6	....	1	....	1	7	224	65	....	....	18	10	31	4	26	7	45	6	129
17 Hayesville Circuit—C. R. Lindsey		251	1	4	1	2	....	4	2	249	117	....	....	21	22	46	....	24	9	100	5	206
Hickory Stand	Cla 2	57	1	....	....	....	....	....	....	58	25	....	....	4	5	10	....	8	2	20	1	46
Oak Forest	Cla 6	99	....	4	1	1	....	....	1	102	55	....	....	13	13	12	....	9	4	50	3	91
Ogden	Cla 7	17	....	....	....	1	....	....	....	16	7	....	....	....	....	....	....	....	....	....	....	....
Sweetwater	Cla 8	78	....	....	....	....	....	4	1	73	30	....	....	4	4	24	....	7	3	30	1	69
18 Highlands	Mac 9	127	....	5	1	4	....	....	2	127	75	....	....	15	10	20	....	10	4	20	2	66
19 Long's Chapel—J. Bellamy	Hay 18	406	12	17	3	8	4	1	5	420	186	7	6	71	18	78	6	42	12	121	24	301
20 Louisa-Piney Grove—P. A. Barker		186	4	....	....	....	....	....	2	188	82	....	2	6	13	35	....	22	....	73	....	143
Louisa Chapel	Hay 19	121	2	....	....	....	....	....	2	121	52	....	....	3	8	26	....	13	....	50	....	97
Piney Grove	Hay 26	65	2	....	....	....	....	....	....	67	30	....	2	3	5	9	....	9	....	23	....	46
21 Macon Circuit—W. R. Ragsdale		358	1	4	2	1	....	1	6	357	148	1	....	19	35	59	11	56	12	133	73	379
Asbury	Mac 1	150	....	....	....	....	....	....	1	149	48	....	....	2	13	23	8	19	5	46	39	153
Mulberry	Mac 14	63	....	1	....	....	....	1	1	62	39	1	....	3	10	14	....	13	3	23	21	84
Patton's	Mac 15	45	1	3	2	....	....	....	1	50	30	....	....	5	4	16	2	16	3	23	5	69
Union	Mac 20	100	....	....	....	1	....	....	3	96	31	....	....	9	8	6	1	8	1	41	8	73
22 Maggie Valley—R. White	Hay 22	154	3	7	3	....	....	....	....	167	130	3	3	6	12	20	....	21	3	58	2	116
23 Morning Star—M. A. McLean	Hay 22	425	21	1	3	10	....	1	2	437	170	3	17	22	29	70	6	72	15	183	12	387
24 Murphy: **First**—W. T. Hawkins	Che 3	433	8	13	3	5	....	4	7	441	165	9	5	56	23	49	8	46	31	102	14	273
25 Murphy Circuit—C. A. Smith		448	4	....	2	1	....	4	3	446	249	1	4	....	43	77	....	71	....	171	....	362
Belview	Che 2	75	1	....	....	....	....	1	....	75	40	1	1	....	6	7	....	9	....	32	....	54
Hampton Memorial	Che 4	28	....	....	....	1	....	....	....	27	15	....	....	....	4	2	....	3	....	10	....	19
Maggie's Chapel	Che 5	11	....	....	....	....	....	....	....	11	24	....	....	....	5	7	....	3	....	20	....	35
Martin's Creek	Che 6	34	....	....	....	....	....	....	1	33	20	....	....	....	4	8	....	4	....	10	....	26
Peachtree	Che 7	77	....	....	....	....	....	2	....	75	35	....	....	....	6	15	....	12	....	33	....	66
Ranger	Che 8	69	2	....	2	....	....	1	1	71	38	....	2	....	6	9	....	20	....	25	....	60
Reid's Chapel	Che 9	86	....	....	....	....	....	....	....	86	45	....	....	....	7	21	....	12	....	20	....	60
Tomotla	Che 10	68	1	....	....	....	....	....	1	68	32	....	1	....	5	8	....	8	....	21	....	42
26 North Macon Circuit—P. F. Snider		276	5	2	....	2	5	1	2	273	124	1	5	....	24	27	3	30	....	98	....	182
Carson Chapel	Mac 3	119	1	....	....	2	1	1	1	115	55	....	1	....	6	15	3	6	....	35	....	65
Iotla	Mac 10	42	....	....	....	....	3	....	1	38	17	....	....	....	4	2	....	4	....	15	....	25
Riverview	Mac 16	11	....	....	....	....	....	....	....	11	....	....	....	....	....	....	....	....	....	....	....	....
Snow Hill	Mac 19	104	4	2	....	....	1	....	....	109	52	1	4	....	14	10	....	20	....	48	....	92
27 Pigeon Valley—J. C. Lane		221	3	2	1	....	2	....	4	221	155	1	1	23	18	61	....	32	....	135	....	246
Cruso		42	2	....	....	....	....	....	....	44	50	....	1	6	6	20	....	7	....	33	....	66
Longs	Hay 17	179	1	2	1	....	2	....	4	177	105	1	....	17	12	41	....	25	....	102	....	180
28 Plains—J. L. McKinney	Hay 29	264	16	....	1	1	....	3	3	274	135	3	10	47	12	73	3	20	....	112	9	229
29 Robbinsville—M. L. Kennedy	Grm 1	139	4	9	2	2	....	2	3	147	90	....	2	3	8	30	....	30	....	40	8	116
30 Rockwood-Beaverdam—Edward Lee		294	5	1	5	3	....	....	2	300	142	3	3	21	25	66	13	57	11	170	3	345
Beaverdam	Hay 1	132	5	....	....	1	....	....	1	135	70	....	3	5	11	28	3	18	1	74	1	136
Rockwood	Hay 27	162	....	1	5	2	....	....	1	165	72	3	....	16	14	38	10	39	10	96	2	209
31 Shady Grove—R. E. Boggan		187	....	....	....	....	....	2	2	183	107	1	....	9	19	40	9	29	17	54	24	192
Hemphill	Hay 16	18	....	....	....	....	....	1	....	17	12	....	....	....	3	8	....	4	....	10	4	29
Peachtree	Hay 24	35	....	....	....	....	....	....	....	35	40	1	....	4	5	7	7	9	5	24	12	69
Shady Grove	Hay 28	134	....	....	....	....	....	1	2	131	55	....	....	5	11	25	2	16	12	20	8	94

List Number	CHARGE, CHURCH AND PASTOR	Research Number	CHURCH MEMBERSHIP													CHURCH SCHOOL MEMBERSHIP							
			1 Total Full Members Reported Last Year	2 Rec. this year on Profession of Faith or Restored	3 Received by Transfer from Other Methodist Churches	4 Received from Other Denominations	5 Removed by Transfer to Other Methodist Churches	6 Removed by Q. C. Action or Withdrawn	7 Removed by Transfer to Other Denominations	8 Removed by Death	9 Total Full Members	10 Average Attendance at Sunday Morning Worship Service(s)	11 Baptisms—Infants presented by Parents or Guardians	12 Baptisms—All Others, Children, Youth, Adults	13 Preparatory Members Now on Roll (Baptized Children under 16)	16 Total Officers, Teachers and Other Leaders (Do not include in 17-22)	17 Children—(0-11 Years) in Entire Church School (Except Nursery Home Members)	18 Nursery Home Members	19 Youth (12-18 Years) in entire Church School (Except Youth Home and Ext. Members)	20 Youth Home and Extension Members	21 Adults (19 and older) in entire Church School (Except Adult Home and Ext. Members)	22 Adult Home and Extension Members	23 Total Church School Membership (Add Columns 16-22, inclusive)
32	**Shooting Creek**—Ned Owens		278	6	....	....	1	2	5	3	273	115	1	4	14	21	33	....	31	5	54	30	174
	Bethel		47	....	....	....	....	....	....	....	47	....	....	....	....	....	....	....	....	....	....	....	....
	Ledford	Cla 3	91	5	....	....	....	....	....	3	93	45	1	4	5	8	21	....	15	1	25	15	85
	Marshall	Cla 4	52	....	....	....	....	....	3	....	49	20	....	....	3	7	2	....	3	1	9	11	33
	Myers	Cla 5	73	....	....	....	....	2	2	....	69	30	....	....	4	6	10	....	13	3	20	4	56
	Tusquitte	Cla 9	15	1	....	....	1	....	....	....	15	20	....	....	2	....	....	....	....	....	....	....	....
33	Sylva: **First**—J. J. Powell		378	5	5	4	5	....	....	3	384	200	4	2	24	24	53	3	57	7	57	15	216
	Dillsboro	Jac 4	....	....	....	....	....	....	....	....	....	....	....	....	....	....	....	....	....	....	....	....	....
	Sylva	Jac 10	378	5	5	4	5	....	....	3	384	200	4	2	24	24	53	3	57	7	57	15	216
34	**Sylva Circuit**—Bervin Baucom		326	18	....	....	4	....	2	4	334	135	....	5	....	32	45	7	45	2	95	12	238
	Love's Chapel	Jac 6	144	8	....	....	2	....	....	2	148	80	....	2	....	15	23	3	27	....	58	5	131
	Wesleyanna	Jac 12	133	9	....	....	2	....	2	2	136	40	....	3	....	11	11	3	11	2	22	4	64
	Wesley Chapel	Jac 13	49	1	....	....	....	....	....	....	50	15	....	....	....	6	11	1	7	....	15	3	43
35	Waynesville: **First**—R. J. Ralls	Hay 14	893	15	26	3	29	....	5	11	892	358	6	1	138	28	151	17	83	....	203	77	559
36	**Webster**—B. D. Killian		206	....	4	....	2	....	....	2	206	120	....	....	5	20	50	....	31	....	160	....	261
	East La Porte	Jac 5	37	....	....	....	....	....	....	1	36	42	....	....	1	6	20	....	8	....	60	....	94
	John's Creek		16	....	....	....	....	....	....	....	16	6	....	....	....	....	....	....	....	....	....	....	....
	Speedwell	Jac 9	105	....	....	....	....	....	....	....	105	45	....	....	....	8	22	....	15	....	71	....	116
	Webster	Jac 11	48	....	4	....	2	....	....	1	49	27	....	....	4	6	8	....	8	....	29	....	51
37	**West Macon Circuit**—H. D. Noblitt		227	7	....	....	....	....	1	2	231	104	1	6	6	20	36	10	34	5	96	15	216
	Gillespie's Chapel	Mac 7	44	....	....	....	....	....	....	1	43	3	....	....	....	2	....	....	1	....	8	5	16
	Louisa	Mac 11	50	5	....	....	....	....	....	....	55	39	....	5	3	5	15	4	15	1	37	4	81
	Maiden's Chapel	Mac 12	61	....	....	....	....	....	....	1	60	27	....	....	....	4	10	2	5	1	23	3	48
	Mt. Zion	Mac 13	72	2	....	....	....	....	1	....	73	35	1	1	3	9	11	4	13	3	28	3	71
38	**Whittier**—B. L. Lindsey		181	....	2	....	6	2	....	8	167	73	1	....	11	15	42	....	40	....	74	....	171
	Olivet	Jac 7	45	....	....	....	....	....	....	4	41	18	....	....	....	5	6	....	6	....	15	....	32
	Shoal Creek	Jac 8	5	....	....	....	....	....	....	....	5	....	....	....	....	....	....	....	....	....	....	....	....
	Whittier	Jac 14	131	....	2	....	6	2	....	4	121	55	1	....	11	10	36	....	34	....	59	....	139
	Total		11774	228	194	64	179	88	61	146	11786	5369	77	145	931	794	1974	171	1438	224	3676	445	8722
	Total Last Year		11866	249	224	100	267	202	66	140	11764	5273	91	147	942	829	1979	204	1419	291	3736	325	8783
	Increase									6	22	96							19			120	
	Decrease		92	21	30	36	88	114	5				14	2	11	35	5	33		67	60		61

List Number	CHARGE, CHURCH AND PASTOR	Research Number	CHURCH SCHOOLS — ATTENDANCE: 24 Average Attendance at Sunday School (all ages)	25 Av. Attendance Methodist Sunday Evening Fellowship (all ages)	26 Average Attendance Add'l Sessions—Children	27 Av. Att. MYF Sunday Evening Meetings (include also in col. 25)	28 Av. Attendance Adults in Ch. Sch. Mtgs. other than Sunday School	ADDITIONAL INFORMATION: 31 Number of Church Schools on Charge	32 Methodist Pupils and Constituents in Vacation Church Schools	33 Church School Members Joining the Church on Profession of Faith	34 No. Classes or Groups in Church School	35 No. of Classes or Groups Using App. Methodist Lesson Materials	36 Church School Offering for World Service and Conf. Benevolences	W.S.C.S. 37 Membership (inc. W.S.C.)	38 Amount Paid for Local Church and Community Work	40 Membership in Methodist Men's Clubs	41 Number "Together" Subscriptions	42 Number of Organized Churches	PROPERTY AND OTHER ASSETS 44 Estimated Value of Church Buildings, Equipment & Land	45 Estimated Value of Parsonages, Furniture, and Land	46 Estimated Value of Other Assets (cash, bonds, other property, etc.)	47 Indebtedness on Items 44, 45, 46	48 Other Indebtedness
1	**Andrews**—R. B. Bullard, Jr.	Che 1	112	....	....	14	12	1	40	14	11	11	....	64	15	17	3	1	93000	27000	1500	....	....
2	**Bethel**—W. T. Forbis		37	....	....	6	9	1	52	1	9	9	....	28	305	....	34	2	90000	23000	....	....	....
	Bethel	Hay 2	37	....	....	6	9	1	52	1	9	9	....	28	305	....	34	1	80000	23000	....	....	....
	Haywood Memorial	Hay 39	....	....	....	....	....	....	....	....	....	....	....	....	....	....	....	1	10000	....	....	....	....
3	**Bryson City**—D. M. Cowart		56	42	22	6	20	1	25	3	11	11	....	27	800	....	85	1	146500	29000	2500	38276	....
	Bryson	Swa 2	56	42	22	6	20	1	25	3	11	11	....	27	800	....	85	1	146500	29000	2500	38276	....
	Maple Springs	Swa 3	....	....	....	....	....	....	....	....	....	....	....	....	....	....	....	....	....	....	....	....	....
4	Canton: **Central**—R. L. Reed	Hay 3	195	68	44	19	64	1	50	9	22	22	943	170	448	....	21	1	290000	42000	23636	7500	....
5	**First**—C. M. Boggs	Hay 13	136	....	38	24	53	1	58	....	13	13	....	80	2188	....	5	1	95000	24000	31402	....	....
6	**Cashiers**		35	....	....	10	....	1	22	....	4	4	....	11	1004	....	2	2	65000	27000	2700	2500	....
	Cashiers	Jac 1	35	....	....	10	....	1	22	....	4	4	....	11	1004	....	2	1	65000	27000	2700	2500	....
	Lake Toxaway	Tra 3	....	....	....	....	....	....	....	....	....	....	....	....	....	....	....	1	....	....	....	....	....
7	**Cherokee**—R. J. Marty		100	30	....	....	....	1	99	6	9	9	....	26	920	....	5	2	147000	10800	....	4000	....
	Big Cove	Swa 1	....	....	....	....	....	....	15	....	....	....	....	....	....	....	....	1	19500	....	....	....	....
	Cherokee	Jac 2	100	30	....	....	....	1	84	6	9	9	....	26	920	....	5	1	127500	10800	....	4000	....
8	Clyde: **Central**—J. O. Dowdle, Jr.	Hay 4	100	....	25	18	....	1	48	....	11	11	260	61	288	....	13	1	124000	24000	18250	10000	....
9	**Crabtree**—G. F. Stevens		148	7	50	7	....	4	52	7	19	19	....	39	322	....	3	4	107600	19600	5618	....	....
	Crabtree	Hay 5	47	6	18	6	....	1	20	....	6	6	....	21	69	....	3	1	50000	4900	....	....	....
	Davis Chapel	Hay 6	16	....	....	....	....	1	....	....	2	2	....	....	....	....	....	1	11100	4900	....	....	....
	Fincher's Chapel	Hay 11	46	....	32	....	....	1	32	4	6	6	....	18	253	....	....	1	35000	4900	....	....	....
	Mt. Zion	Hay 23	39	1	....	1	....	1	....	3	5	5	....	....	....	....	....	1	11500	4900	5618	....	....
10	**Cullowhee**—E. V. Williams	Jac 3	93	....	28	17	14	1	63	7	10	10	....	64	96	26	3	1	225000	46000	4670	28000	....
11	**Dellwood**—D. L. Parris		165	20	15	20	....	3	60	2	23	23	....	63	915	....	4	3	236300	12000	1100	8078	....
	Dellwood	Hay 7	45	5	....	5	....	1	....	....	6	6	....	13	527	....	2	1	45000	12000	....	300	....
	Elizabeth Chapel	Hay 6	78	9	15	9	....	1	55	2	11	11	....	28	80	....	1	1	120000	....	....	7778	....
	Maple Grove	Hay 21	42	6	....	6	....	1	5	....	6	6	....	22	308	....	1	1	71300	....	1100	....	....
12	**Faith-Francis Cove**—Leon Larkin		....	78	....	13	....	2	51	6	12	6	....	12	....	....	48	2	76000	....	....	....	....
	Faith	Hay 10	....	38	....	13	....	1	....	4	6	6	....	....	....	....	26	1	45000	....	....	....	....
	Francis Cove	Hay 15	....	40	....	....	....	1	51	2	6	....	....	12	....	....	22	1	31000	....	....	....	....
13	**Fines Creek**—J. F. Broyles, Jr.		10	....	....	....	....	1	....	....	1	1	....	....	....	....	11	3	45600	6000	....	....	....
	Fines Creek	Hay 12	....	....	....	....	....	....	....	....	....	....	....	....	....	....	....	1	15000	2220	....	....	....
	Pine Grove	Hay 25	....	....	....	....	....	....	....	....	....	....	....	....	....	....	....	1	25000	1980	....	....	....
	Spring Creek	Mad 10	10	....	....	....	....	1	....	....	1	1	....	....	....	....	11	1	5600	1800	....	....	....

WAYNESVILLE DISTRICT—Table 1-B (Continued)

List Number	CHARGE, CHURCH AND PASTOR	Research Number	CHURCH SCHOOLS: ATTENDANCE: 24 Average Attendance at Sunday School (all ages)	25 Av. Attendance Methodist Sunday Evening Fellowship (all ages)	26 Average Attendance Add'l Sessions—Children	27 Av. Att. MYF Sunday Evening Meetings (include also in col. 25)	28 Av. Attendance Adults in Ch. Sch. Mtgs. other than Sunday School	ADDITIONAL INFORMATION: 31 Number of Church Schools on Charge	32 Methodist Pupils and Constituents in Vacation Church Schools	33 Church School Members Joining the Church on Profession of Faith	34 No. Classes or Groups in Church School	35 No. of Classes or Groups Using App. Methodist Lesson Materials	36 Church School Offering for World Service and Conf. Benevolences	W.S.C.S.: 37 Membership (inc. W.S.C.)	38 Amount Paid for Local Church and Community Work	40 Membership in Methodist Men's Clubs	41 Number "Together" Subscriptions	42 Number of Organized Churches	PROPERTY AND OTHER ASSETS: 44 Estimated Value of Church Buildings, Equipment & Land	45 Estimated Value of Parsonages, Furniture, and Land	46 Estimated Value of Other Assets (cash, bonds, other property, etc.)	47 Indebtedness on Items 44, 45, 46	48 Other Indebtedness
14	**Franklin Circuit**—L. W. Dunlap		187	35	14	35	11	4	50	10	25	25	....	17	60	3	10	4	108000	13000	....	....	....
	Bethel	Mac 2	65	15	....	15	11	1	25	1	7	7	....	17	60	2	....	1	37000	4334	....	....	....
	Clark's Chapel	Mac 4	52	20	....	20	....	1	25	6	8	8	....	....	....	....	....	1	43000	4334	....	....	....
	Dryman's Chapel	Mac 5	35	....	....	....	....	1	....	1	5	5	....	....	....	....	8	1	13000	2166	....	....	....
	Hickory Knoll	Mac 8	35	....	14	....	....	1	....	2	5	5	....	....	....	1	2	1	15000	2166	....	....	....
15	Franklin: **First**—D. W. Haynes	Mac 6	226	....	....	30	....	1	59	3	16	16	....	86	399	....	18	1	145000	29000	....	....	....
16	Hayesville: **First**—George Dalton	Cla 1	65	25	12	10	20	1	45	....	9	9	....	41	75	....	5	1	150000	15000	660	....	....
17	**Hayesville Circuit**—C. R. Lindsey		112	4	....	4	36	3	72	1	15	15	....	22	140	....	11	4	93500	15000	....	7700	....
	Hickory Stand	Cla 2	27	....	....	....	12	1	35	1	3	3	....	....	100	....	....	1	8000	3500	....	....	....
	Oak Forest	Cla 6	55	4	....	4	15	1	12	....	7	7	....	22	40	....	11	1	65000	4000	....	4000	....
	Ogden	Cla 7	....	....	....	....	....	....	....	....	....	....	....	....	....	....	....	1	10000	3500	....	....	....
	Sweetwater	Cla 8	30	....	....	....	9	1	25	....	5	5	....	....	....	....	....	1	12500	4000	....	3700	....
18	**Highlands**—W. B. Penny	Mac 9	40	....	....	....	....	1	8	....	5	5	....	22	390	....	3	1	105000	25000	....	....	....
19	**Long's Chapel**—J. Bellamy	Hay 18	123	....	48	36	46	1	72	8	12	12	....	83	620	32	17	1	180000	18000	21000	....	....
20	**Louisa-Piney Grove**—P. A. Barker		86	....	....	18	....	2	42	4	11	4	....	27	184	....	14	2	65000	7000	....	....	....
	Louisa Chapel	Hay 19	56	....	....	18	....	1	36	2	7	....	....	13	98	....	7	1	45000	7000	....	....	....
	Piney Grove	Hay 26	30	....	....	....	....	1	6	2	4	4	....	14	86	....	7	1	20000	....	....	....	....
21	**Macon Circuit**—W. R. Ragsdale		149	15	....	15	10	4	90	....	17	17	....	....	....	4	64	4	123000	12000	....	....	....
	Asbury	Mac 1	55	5	....	5	4	1	39	....	6	6	....	....	....	....	5	1	45000	3000	....	....	....
	Mulberry	Mac 14	41	6	....	6	6	1	24	....	4	4	....	....	....	1	25	1	20000	3000	....	....	....
	Patton's	Mac 15	25	2	....	2	....	1	27	....	3	3	....	....	....	2	19	1	40000	3000	....	....	....
	Union	Mac 20	28	2	....	2	....	1	....	....	4	4	....	....	....	1	15	1	18000	3000	....	....	....
22	**Maggie Valley**—R. White	Hay 22	65	35	....	12	31	1	....	3	4	4	....	28	660	....	7	1	85000	40000	10000	16000	....
23	**Morning Star**—M. A. McLean	Hay 22	163	....	33	17	15	1	106	18	13	13	....	64	283	....	25	1	137800	20000	7000	....	....
24	Murphy: **First**—W. T. Hawkins	Che 3	104	....	....	25	30	1	72	3	16	16	....	75	121	....	32	1	325000	30000	....	60000	....
25	**Murphy Circuit**—C. A. Smith		229	....	....	....	....	8	61	4	33	26	....	10	85	....	15	8	64500	15000	....	....	....
	Belview	Che 2	40	....	....	....	....	1	....	1	5	5	....	10	85	....	2	1	7000	2000	....	....	....
	Hampton Memorial	Che 4	12	....	....	....	....	1	....	....	3	3	....	....	....	....	1	1	12000	2000	....	....	....
	Maggie's Chapel	Che 5	22	....	....	....	....	1	....	....	4	....	....	....	....	....	....	1	4000	500	....	....	....
	Martin's Creek	Che 6	20	....	....	....	....	1	....	....	3	....	....	....	....	....	1	1	3500	500	....	....	....
	Peachtree	Che 7	30	....	....	....	....	1	....	....	4	4	....	....	....	....	1	1	13000	3000	....	....	....
	Ranger	Che 8	35	....	....	....	....	1	25	2	5	5	....	....	....	....	2	1	6000	2000	....	....	....
	Reid's Chapel	Che 9	40	....	....	....	....	1	36	....	5	5	....	....	....	....	3	1	6000	2000	....	....	....
	Tomotla	Che 10	30	....	....	....	....	1	....	1	4	4	....	....	....	....	5	1	13000	3000	....	....	....

26 North Macon Circuit—F. F. Snider	92	....	....	....	....	....	....	....	....	....	....	....	....	....	....	....	....	....	....	....	....
Carson Chapel ..... Mac 3	32	....	....	6	....	1	22	1	5	5	....	10	....	....	....	1	14000	5820	21000	....	....
Iotla ..... Mac 10	15	....	....	....	....	1	....	....	3	3	....	....	....	....	....	1	11000	3080	....	....	....
Riverview ..... Mac 16	....	....	....	....	....	....	....	....	....	....	....	....	....	....	....	....	1500	280	....	....	....
Snow Hill ..... Mac 19	45	....	....	8	....	1	46	4	5	5	....	27	90	....	....	1	30000	5820	....	....	....
27 Pigeon Valley—J. C. Lane	121	....	....	8	21	2	34	3	16	16	....	50	141	....	15	2	99500	23000	8500	1390	....
Cruso	35	....	....	....	....	1	6	2	6	6	....	....	....	....	5	1	49500	....	400	....	....
Longs ..... Hay 17	86	....	....	8	21	1	28	1	10	10	....	50	141	....	10	1	50000	23000	8100	1390	....
28 Plains—J. L. McKinney ..... Hay 29	80	44	30	14	12	1	55	17	9	11	....	43	232	....	14	1	100000	25000	....	804	....
29 Robbinsville—M. L. Kennedy ..... Grm 1	60	....	....	10	10	1	30	4	7	7	....	24	400	....	18	1	30000	15000	5000	....	....
30 Rockwood-Beaverdam—Edward Lee	148	....	....	13	35	2	66	5	18	18	....	56	508	....	5	2	100000	18000	2750	....	....
Beaverdam ..... Hay 1	73	....	....	8	22	1	31	5	9	9	....	26	315	....	....	1	60000	....	2500	....	....
Rockwood ..... Hay 27	75	....	....	5	13	1	35	....	9	9	....	30	193	....	5	1	40000	18000	250	....	....
31 Shady Grove—R. E. Boggan	112	52	....	....	49	3	33	....	14	11	....	17	36	....	15	3	99000	33000	3655	....	....
Hemphill ..... Hay 16	12	....	....	....	5	1	....	....	3	....	....	....	....	....	1	1	8000	....	243	....	....
Peachtree ..... Hay 24	40	27	....	....	10	1	....	....	4	4	....	....	....	....	1	1	15000	....	610	....	....
Shady Grove ..... Hay 28	60	25	....	....	34	1	33	....	7	7	....	17	36	....	13	1	76000	33000	2802	....	....
32 Shooting Creek—Ned Owens	100	....	....	5	....	3	51	2	13	12	....	18	405	....	13	4	63500	15000	....	....	....
Bethel	....	....	....	....	....	....	....	....	....	....	....	....	....	....	....	....	1000	....	....	....	....
Ledford ..... Cla 3	50	....	....	4	....	1	30	2	4	3	....	2	....	....	11	1	15500	5400	....	....	....
Marshall ..... Cla 4	20	....	....	....	....	1	....	....	4	4	....	6	80	....	1	1	15500	3450	....	....	....
Myers ..... Cla 5	30	....	....	1	....	1	21	....	5	5	....	10	325	....	1	1	11500	5400	....	....	....
Tusquitte ..... Cla 9	....	....	....	....	....	....	....	....	....	....	....	....	....	....	....	1	20000	750	....	....	....
33 Sylva: **First**—J. J. Powell	100	....	30	12	15	1	30	3	11	11	220	61	567	38	5	1	150000	29000	21000	....	....
Dillsboro ..... Jac 4	....	....	....	....	....	....	....	....	....	....	....	....	....	....	....	....	....	....	....	....	....
Sylva ..... Jac 10	100	....	30	12	15	1	30	3	11	11	220	61	567	38	5	1	150000	29000	21000	....	....
34 Sylva Circuit—Bervin Baucom	125	25	....	25	20	3	75	5	17	17	....	15	119	....	8	3	130000	15000	....	16000	....
Love's Chapel ..... Jac 6	75	15	....	15	10	1	25	2	7	7	....	15	119	....	4	1	65000	....	....	12000	....
Wesleyanna ..... Jac 12	35	10	....	10	5	1	25	3	6	6	....	....	....	....	2	1	45000	....	....	2000	....
Wesley Chapel ..... Jac 13	15	....	....	....	5	1	25	....	4	4	....	....	....	....	2	1	20000	....	....	2000	....
35 Waynesville: **First**—R. J. Ralls ..... Hay 14	292	....	72	48	....	1	68	14	21	20	210	206	3971	....	29	1	541000	52000	20000	....	....
36 Webster—B. D. Killian	106	36	....	16	....	3	....	....	13	12	....	....	....	....	....	4	47000	15000	....	....	....
East La Porte ..... Jac 5	40	14	....	....	....	1	....	....	4	3	....	....	....	....	....	1	10000	15000	....	....	....
John's Creek	....	....	....	....	....	....	....	....	....	....	....	....	....	....	....	1	5000	....	....	....	....
Speedwell ..... Jac 9	45	16	....	16	....	1	....	....	6	6	....	....	....	....	....	1	25000	....	....	....	....
Webster ..... Jac 11	21	6	....	....	....	1	....	....	3	3	....	....	....	....	....	1	7000	....	....	....	....
37 West Macon Circuit—H. D. Noblitt	115	23	5	8	6	4	24	7	15	15	....	16	116	....	....	4	51000	16000	10000	....	....
Gillespie's Chapel ..... Mac 7	3	....	....	....	....	1	....	....	1	1	....	....	....	....	....	1	3000	8000	....	....	....
Louisa ..... Mac 11	49	....	....	....	....	1	7	5	4	4	....	....	....	....	....	1	25000	8000	....	....	....
Maiden's Chapel ..... Mac 12	22	....	....	....	....	1	8	....	3	3	....	....	....	....	....	1	8000	....	....	....	....
Mt. Zion ..... Mac 13	41	23	5	8	6	1	9	2	7	7	....	16	116	....	....	1	15000	....	10000	....	....
38 Whittier—B. L. Lindsey	91	....	....	19	20	2	....	....	12	5	451	20	26	....	1	2	62500	13500	....	3095	....
Olivet ..... Jac 7	20	....	....	....	5	1	....	....	3	....	62	....	....	....	....	1	7500	500	....	....	....
Shoal Creek ..... Jac 8	....	....	....	....	....	....	....	....	....	....	....	....	....	....	....	....	....	....	....	....	....
Whittier ..... Jac 14	71	....	....	19	15	1	....	....	9	5	339	20	26	....	1	1	55000	13000	....	3095	....
District Property	....	....	....	....	....	....	....	....	....	....	....	....	....	....	....	....	....	36000	....	....	....
Total	4278	539	466	548	559	76	1831	174	510	479	2084	1683	16929	126	581	84	4854800	849900	221941	203343	
Total Last Year	4348	483	491	614	553	77	1670	164	505	491	2215	1764	15029	150	505	83	4748200	814800	193798	181312	2074
Increase		56			6		161	10	5				1900		76	1	106600	35100	28143	22031	
Decrease	70		25	66		1				12	131	81		24							2074

WAYNESVILLE DISTRICT—Table 2-A

List Number	CHARGE, CHURCH AND PASTOR	Research Number	LOCAL CHURCH EXP.				MINISTERIAL SUPPORT												66	67	BENEVOLENCES		
			Paid on Principal and Interest on Old Indebtedness, Loans, Mortgages, Etc. 51	Paid for Buildings and Improvements (Not Inc. Loans, Mortgages, Etc.) 52	Paid for Church School Lesson Materials, Supplies, Administration, etc. 53	Paid Other Current Expenses, Etc. 54	Pastor's Salary Claim 55a	Total Paid Pastor and Associate(s) 56c	Total Travel Allowance Paid 57c	Total Utilities Paid 58c	Dist. Superintendent's Fund—Apportioned 59a	Dist. Superintendent's Fund—Paid 59b	Episcopal Fund—Apportioned 60a	Episcopal Fund—Paid 60b	Conference Claimants' Fund—Apportioned 61a	Conference Claimants' Fund—Paid 61b	Minimum Salary Fund—Apportioned 62a	Minimum Salary Fund—Paid 62b	Jurisdictional, Area, Conf. and District Administration Funds Paid	Interdenominational Co-operation Fund Paid	World Service and Conf. Benevolences Apportioned 72a	World Service and Conf. Benevolences Accepted 72b	World Service and Conf. Benevolences Paid 72c
1	**Andrews**—R. B. Bullard, Jr.	Che 1	....	2800	900	2938	5300	5300	1000	....	208	208	84	84	1082	1082	178	178	180	....	1200	1200	1200
2	**Bethel**—W. T. Forbis		....	82	532	1365	5600	5600	....	....	152	14	61	6	787	787	130	12	....	....	872	872	82
	Bethel	Hay 2	....	82	532	1245	5600	5600	....	....	152	14	61	6	787	787	130	12	....	....	872	872	82
	Haywood Memorial	Hay 39	....	....	....	120	....	....	....	....	....	....	....	....	....	....	....	....	....	....	....	....	....
3	**Bryson City**—D. M. Cowart		8312	347	805	5054	6000	6000	....	....	175	175	71	71	910	910	150	150	180	....	1009	1009	109
	Bryson	Swa 2	8312	347	805	5054	6000	6000	....	....	175	175	71	71	910	910	150	150	180	....	1009	1009	109
	Maple Springs	Swa 3	....	....	....	....	....	....	....	....	....	....	....	....	....	....	....	....	....	....	....	....	....
4	Canton: **Central**—R. L. Reed	Hay 3	2040	1800	6683	18058	8140	8140	300	....	702	702	286	286	3666	3666	603	603	244	....	4063	4063	4063
5	**First**—C. M. Boggs	Hay 13	....	5310	1078	5150	4700	4700	1300	....	236	236	96	96	1230	1230	203	203	141	....	1363	1363	1363
6	**Cashiers**		1650	520	60	3853	....	2035	....	....	85	85	35	35	443	443	73	73	72	....	491	491	491
	Cashiers	Jac 1	1650	520	60	3853	....	2035	....	....	85	85	35	35	443	443	73	73	72	....	491	491	491
	Lake Toxaway	Tra 3	....	....	....	....	....	....	....	....	....	....	....	....	....	....	....	....	....	....	....	....	....
7	**Cherokee**—R. J. Marty		2221	200	305	1600	2400	1200	....	....	42	42	17	17	222	222	36	36	72	....	245	245	245
	Big Cove	Swa 1	....	....	....	....	....	....	....	....	....	....	....	....	....	....	....	....	....	....	....	....	....
	Cherokee	Jac 2	2221	200	305	1600	2400	1200	....	....	42	42	17	17	222	222	36	36	72	....	245	245	245
8	Clyde: **Central**—J. O. Dowdle, Jr.	Hay 4	1760	455	839	3582	6000	6006	....	....	250	250	102	102	1304	1304	215	215	....	....	1444	1444	1444
9	**Crabtree**—G. F. Stevens		....	....	662	1350	5313	5313	....	....	128	122	52	50	664	664	109	105	137	....	736	736	703
	Crabtree	Hay 5	....	....	230	671	2710	2710	....	....	33	31	13	13	173	173	28	27	76	....	....	191	183
	Davis Chapel	Hay 6	....	....	35	145	631	631	....	....	20	20	9	9	106	106	18	17	15	....	....	118	110
	Fincher's Chapel	Hay 11	....	....	230	427	964	964	....	....	42	40	17	15	213	213	35	34	20	....	....	236	227
	Mt. Zion	Hay 23	....	....	167	107	1008	1008	....	....	33	31	13	13	172	172	28	27	26	....	....	191	183
10	**Cullowhee**—E. V. Williams	Jac 3	2740	5612	754	3443	6600	6600	....	....	146	146	59	59	763	763	126	126	198	....	845	845	845
11	**Dellwood**—D. L. Parris		6319	469	1381	5065	5400	5400	800	....	208	208	84	84	1082	1082	178	178	162	....	1200	1200	1200
	Dellwood	Hay 7	1719	116	419	2069	2000	2000	200	....	70	70	28	28	361	361	59	59	54	....	....	400	400
	Elizabeth Chapel	Hay 6	4600	....	664	1479	1700	1700	300	....	69	69	28	28	361	361	60	60	54	....	....	400	400
	Maple Grove	Hay 21	....	353	298	1517	1700	1700	300	....	69	69	28	28	360	360	59	59	54	....	....	400	400
12	**Faith-Francis Cove**—Leon Larkin		....	1250	300	1130	1400	1460	820	....	85	85	35	35	443	443	73	73	....	....	491	491	491
	Faith	Hay 10	....	1200	175	815	700	700	410	....	42	42	18	17	222	221	37	36	....	....	....	245	245
	Francis Cove	Hay 15	....	50	125	315	760	760	410	....	43	43	17	18	221	222	36	37	....	....	....	246	246
13	**Fines Creek**—J. F. Broyles, Jr.		....	873	60	342	1400	1400	130	....	42	42	17	17	222	222	36	36	....	....	245	245	245
	Fines Creek	Hay 12	....	30	....	48	518	518	32	....	16	15	6	6	82	82	13	13	....	....	....	91	91
	Pine Grove	Hay 25	....	100	....	192	462	462	38	....	14	14	6	6	73	73	12	12	....	....	....	81	81
	Spring Creek	Mad 10	....	743	60	102	420	420	60	....	12	13	5	5	67	67	11	11	....	....	....	73	73

Bethel	Mac	2	....	200	320	340	1855	1855	....	57	56	56	23	23	292	292	49	48	....	....	....	324	324
Clark's Chapel	Mac	4	....	1239	310	330	1530	1530	....	51	50	50	21	20	260	260	43	43	....	....	....	289	289
Dryman's Chapel	Mac	5	....	500	142	160	615	615	....	19	18	18	7	8	93	95	15	16	....	....	....	103	105
Hickory Knoll	Mac	8	....	600	104	130	600	600	....	17	17	17	7	7	92	90	15	15	....	....	....	102	100
15 Franklin: **First**—D. W. Haynes	Mac	6	**8893**	**1700**	**1273**	**9380**	**6000**	**6000**	**500**	**500**	**259**	**259**	**106**	**106**	**1353**	**1353**	**223**	**223**	**180**	....	**1500**	**1500**	**1500**
16 Hayesville: **First**—George Dalton	Cla	1	....	**1281**	**679**	**2114**	**4500**	**4500**	**800**	....	**180**	**180**	**73**	**73**	**935**	**935**	**154**	**154**	**135**	....	**1036**	**1036**	**1036**
17 Hayesville Circuit—C. R. Lindsey			**6480**	**233**	**380**	**1243**	**3000**	**3000**	....	....	**104**	**104**	**43**	**43**	**541**	**541**	**89**	**89**	**90**	....	**600**	**600**	**600**
Hickory Stand	Cla	2	....	30	25	124	450	450	....	....	16	16	6	6	81	81	13	13	14	....	....	90	90
Oak Forest	Cla	6	5719	138	305	1024	1500	1500	....	....	52	52	22	22	271	271	45	45	45	....	....	300	300
Ogden	Cla	7	....	65	....	50	750	750	....	....	26	26	11	11	135	135	22	22	22	....	....	150	150
Sweetwater	Cla	8	761	....	50	45	300	300	....	....	10	10	4	4	54	54	9	9	9	....	....	60	60
18 Highlands—W. B. Penny	Mac	9	....	**626**	**283**	**1667**	**4400**	**4163**	....	....	**85**	**85**	**35**	**35**	**443**	**443**	**73**	**73**	**132**	....	**491**	**491**	**491**
19 Long's Chapel—J. Bellamy	Hay	18	**1000**	**3300**	**950**	**5960**	**7100**	**7100**	....	**400**	**264**	**264**	**107**	**107**	**1378**	**1378**	**227**	**227**	**213**	....	**1528**	**1528**	**1528**
20 Louisa-Piney Grove—P. A. Barker			**2105**	....	**338**	**1481**	**1800**	**1800**	....	....	**75**	**75**	**31**	**31**	**394**	**394**	**65**	**65**	**54**	....	**436**	**436**	**436**
Louisa Chapel	Hay	19	2105	....	224	784	1000	1000	....	....	44	44	18	18	236	236	38	38	30	....	....	261	261
Piney Grove	Hay	26	....	....	114	697	800	800	....	....	31	31	13	13	158	158	27	27	24	....	....	175	175
21 Macon Circuit—W. R. Ragsdale			....	....	**754**	**1913**	**5200**	**5200**	....	....	**156**	**156**	**63**	**63**	**812**	**812**	**134**	**134**	**156**	....	**900**	**900**	**900**
Asbury	Mac	1	....	....	272	576	1560	1560	....	....	47	47	19	19	243	240	40	40	47	....	....	270	270
Mulberry	Mac	14	....	....	164	449	936	936	....	....	28	28	11	11	147	154	24	25	28	....	....	162	162
Patton's	Mac	15	....	....	140	378	1144	1144	....	....	34	34	14	14	179	178	30	29	34	....	....	198	198
Union	Mac	20	....	....	178	510	1560	1560	....	....	47	47	19	19	243	240	40	40	47	....	....	270	270
22 Maggie Valley—R. White	Hay	22	**2800**	....	**150**	**400**	**6050**	**6050**	....	**100**	**94**	**94**	**38**	**38**	**493**	**493**	**81**	**81**	**181**	....	**546**	**546**	**546**
23 Morning Star—M. A. McLean	Hay	22	....	**803**	**1113**	**2936**	**5400**	**5400**	**1200**	....	**230**	**230**	**94**	**94**	**1205**	**1205**	**199**	**199**	**162**	....	**1336**	**1336**	**1336**
24 Murphy: **First**—W. T. Hawkins	Che	3	**700**	**47000**	**976**	**5580**	7100	**7100**	....	....	**330**	**330**	**134**	**134**	**1723**	**1723**	**284**	**284**	**192**	....	1908	**1908**	**1908**
25 Murphy Circuit—C. A. Smith			....	**4051**	**589**	**901**	**2700**	**3200**	....	....	**122**	**122**	**50**	**50**	**640**	**640**	**105**	**105**	**90**	....	**709**	**709**	**709**
Belview	Che	2	....	....	80	90	550	650	....	....	24	24	10	10	123	123	20	20	15	....	....	136	136
Hampton Memorial	Che	4	....	360	40	60	240	300	....	....	4	4	2	2	25	25	4	4	5	....	....	28	28
Maggie's Chapel	Che	5	....	1575	81	73	125	150	....	....	4	4	2	2	25	25	4	4	5	....	....	28	28
Martin's Creek	Che	6	....	358	48	50	75	100	....	....	5	5	2	2	25	25	4	4	5	....	....	27	27
Peachtree	Che	7	....	696	84	178	355	450	....	....	19	19	8	8	98	98	16	16	15	....	....	109	109
Ranger	Che	8	....	112	60	160	400	500	....	....	24	24	10	10	123	123	20	20	15	....	....	136	136
Reid's Chapel	Che	9	....	....	100	105	455	550	....	....	18	18	6	6	98	98	17	17	15	....	....	109	109
Tomotla	Che	10	....	950	96	185	500	600	....	....	24	24	10	10	123	123	20	20	15	....	....	136	136
26 North Macon Circuit—P. F. Snider			....	**1046**	**525**	**347**	**3250**	**6500**	**200**	....	**137**	**137**	**56**	**56**	**713**	**713**	**118**	**118**	**125**	....	**791**	**791**	**791**
Carson Chapel	Mac	3	....	....	227	171	1200	2400	200	....	55	55	22	22	285	285	47	47	50	....	....	317	317
Iotla	Mac	10	....	207	44	176	850	1700	....	....	27	27	11	11	143	143	24	24	25	....	....	158	158
Riverview	Mac	16	....	....	....	....	....	....	....	....	....	....	....	....	....	....	....	....	....	....	....	....	....
Snow Hill	Mac	19	....	839	254	....	1200	2400	....	....	55	55	23	23	285	285	47	47	50	....	....	316	316
27 Pigeon Valley—J. C. Lane			....	**1347**	**1073**	**1810**	**5000**	**5000**	....	**90**	**133**	**133**	**54**	**54**	**689**	**689**	**113**	**113**	**90**	....	**763**	**763**	**763**
Cruso			....	63	383	790	1000	1000	....	....	27	27	11	11	138	138	23	23	30	....	....	153	153
Longs	Hay	17	....	1284	690	1020	4000	4000	....	90	106	106	43	43	551	551	90	90	60	....	....	610	610
28 Plains—J. L. McKinney	Hay	29	**2321**	**72**	**451**	**2631**	**4000**	**4000**	**1450**	....	**170**	**141**	**69**	**58**	**886**	**886**	**146**	**122**	**120**	....	**981**	**981**	**818**
29 Robbinsville—M. L. Kennedy	Grm	1	....	....	**400**	**540**	**4700**	**4700**	**500**	**500**	**156**	**156**	**63**	**63**	**812**	**812**	**134**	**134**	**141**	....	**900**	**900**	**900**
30 Rockwood-Beaverdam—Edward Lee			**3200**	**4175**	**1025**	**3316**	**5000**	**5000**	....	....	**152**	**152**	**61**	**61**	**787**	**787**	**130**	**130**	**150**	....	**872**	**872**	**872**
Beaverdam	Hay	1	....	2250	460	1587	2500	2500	....	....	66	66	27	27	344	344	57	57	75	....	....	381	381
Rockwood	Hay	27	....	1925	565	1729	2500	2500	....	....	86	86	34	34	443	443	73	73	75	....	....	491	491
31 Shady Grove—R. E. Boggan			....	**23115**	**493**	**1779**	**3875**	**3875**	....	....	**85**	**85**	**35**	**35**	**443**	**443**	**73**	**73**	**116**	....	**491**	**491**	**491**
Hemphill	Hay	16	....	....	78	345	325	325	....	....	13	15	6	6	75	73	12	12	23	....	....	82	82
Peachtree	Hay	24	....	115	88	708	550	550	....	....	28	26	11	11	133	135	23	23	35	....	....	150	150
Shady Grove	Hay	28	....	23000	327	726	3000	3000	....	....	44	44	18	18	235	235	38	38	58	....	....	259	259

WAYNESVILLE DISTRICT—Table 2-A (Continued)

List Number	CHARGE, CHURCH AND PASTOR	Research Number	LOCAL CHURCH EXP.				MINISTERIAL SUPPORT												66	67	BENEVOLENCES		
			Paid on Principal and Interest on Old Indebtedness, Loans, Mortgages, Etc. 51	Paid for Buildings and Improvements (Not Inc. Loans, Mortgages, Etc.) 52	Paid for Church School Lesson Materials, Supplies, Administration, etc. 53	Paid Other Current Expenses, Etc. 54	Pastor's Salary Claim 55a	Total Paid Pastor and Associate(s) 56c	Total Travel Allowance Paid 57c	Total Utilities Paid 58c	Dist. Superintendent's Fund—Apportioned 59a	Dist. Superintendent's Fund—Paid 59b	Episcopal Fund—Apportioned 60a	Episcopal Fund—Paid 60b	Conference Claimants' Fund—Apportioned 61a	Conference Claimants' Fund—Paid 61b	Minimum Salary Fund—Apportioned 62a	Minimum Salary Fund—Paid 62b	Jurisdictional, Area, Conf. and District Administration Funds Paid	Interdenominational Co-operation Fund Paid	World Service and Conf. Benevolences Apportioned 72a	World Service and Conf. Benevolences Accepted 72b	World Service and Conf. Benevolences Paid 72c
32	**Shooting Creek**—Ned Owens		....	1035	287	1633	2900	2900	600	....	104	104	43	43	541	541	89	89	87	....	600	600	600
	Bethel		....	....	....	....	....	....	....	....	....	....	....	....	....	....	....	....	....	....	....	....	....
	Ledford	Cla 3	....	....	130	574	1044	1044	216	....	37	37	16	16	195	195	32	32	31	....	....	216	216
	Marshall	Cla 4	....	....	77	920	667	667	138	....	24	24	9	9	124	124	21	21	20	....	....	138	138
	Myers	Cla 5	....	1035	80	139	1044	1044	216	....	37	37	16	16	195	195	32	32	31	....	....	216	216
	Tusquitte	Cla 9	....	....	....	....	145	145	30	....	6	6	2	2	27	27	4	4	5	....	....	30	30
33	Sylva: **First**—J. J. Powell		....	3200	678	2787	6300	6300	900	....	316	316	129	129	1648	1648	271	271	189	....	1827	1827	1827
	Dillsboro	Jac 4	....	....	....	....	....	....	....	....	....	....	....	....	....	....	....	....	....	....	....	....	....
	Sylva	Jac 10	....	3200	678	2787	6300	6300	900	....	316	316	129	129	1648	1648	271	271	189	....	1827	1827	1827
34	**Sylva Circuit**—Bervin Baucom		3270	1300	440	1650	2210	2210	400	....	109	109	44	44	565	565	93	93	66	....	627	627	627
	Love's Chapel	Jac 6	2764	500	200	1000	1100	1100	175	....	52	52	21	21	271	271	45	45	32	....	....	301	301
	Wesleyanna	Jac 12	253	500	180	400	710	710	125	....	36	36	15	15	186	186	31	31	22	....	....	207	207
	Wesley Chapel	Jac 13	253	300	60	250	400	400	100	....	21	21	8	8	108	108	17	17	12	....	....	119	119
35	Waynesville: **First**—R. J. Ralls	Hay 14	....	17445	6299	21815	9000	8200	800	....	665	665	271	271	3469	3469	571	571	270	....	3845	3845	3845
36	**Webster**—B. D. Killian		....	....	600	400	2285	2185	....	....	75	75	31	31	394	394	65	65	36	....	436	436	436
	East La Porte	Jac 5	....	....	200	100	624	624	....	....	23	24	10	10	118	122	19	21	11	....	....	131	130
	John's Creek		....	....	....	....	100	100	....	....	....	....	....	....	....	....	....	....	....	....	....	....	....
	Speedwell	Jac 9	....	....	300	200	649	649	....	....	22	25	9	10	118	122	20	21	11	....	....	131	130
	Webster	Jac 11	....	....	100	100	812	812	....	....	30	27	12	11	158	150	26	23	14	....	....	174	176
37	**West Macon Circuit**—H. D. Noblitt		....	88	573	556	2027	2027	684	....	94	94	38	38	493	493	81	81	50	....	546	546	417
	Gillespie's Chapel	Mac 7	....	....	20	35	256	256	44	....	9	9	4	4	49	49	8	8	....	....	....	54	30
	Louisa	Mac 11	....	40	206	149	360	360	....	....	21	21	8	8	109	109	18	18	25	....	....	120	120
	Maiden's Chapel	Mac 12	....	....	85	132	481	481	240	....	23	23	9	9	118	118	19	19	....	....	....	131	26
	Mt. Zion	Mac 13	....	48	262	240	930	930	400	....	41	41	17	17	217	217	36	36	25	....	....	241	241
38	**Whittier**—B. L. Lindsey		1399	812	517	1360	2000	2000	395	....	90	90	36	36	468	468	78	78	45	....	518	518	518
	Olivet	Jac 7	....	68	35	236	600	600	20	....	22	22	9	9	117	117	20	20	....	....	....	130	130
	Shoal Creek	Jac 8	....	....	....	....	....	....	....	....	....	....	....	....	....	....	....	....	....	....	....	....	....
	Whittier	Jac 14	1399	744	482	1124	1400	1400	375	....	68	68	27	27	351	351	58	58	45	....	....	388	388
	Total		57210	134886	36081	128089	168650	172264	12779	1734	6785	6612	2761	2693	35380	35380	5828	5688	4456		39209	39209	37194
	Total Last Year		50819	147850	31505	121828	161865	170076	12114	1375	5764	5608	2500	2517	32494	32494	5660	5514	2198		38553	38533	37533
	Increase		6191		4576	6261	6785	2188	665	359	1021	1004	261	176	2886	2886	168	168	2258		656	676	
	Decrease			12964																			339

List Number	CHARGE, CHURCH AND PASTOR	Research Number	73 World Service Special Gifts	74 General Advance Specials	75 One Great Hour of Sharing	76 Fellowship of Suffering and Service	77 Television-Radio Ministry Fund	78 Methodist Student Day	79 Methodist Youth Fund	80 Race Relations Sunday	83 Christian Education Sunday	84 Operational Expenses: Colleges, Universities, Seminaries	85 Operational Expenses: Wesley Foundations	86 Capital Expenditures: Colleges, Universities, Seminaries and Wesley Foundations	88 Conference Advance Specials	89 Hospitals	90 Homes for Children, Youth and the Aged	91 Commitment Day	92 Methodist Builders Club	93 District Missions	94 All Other Benevolences	95 WSCS (Includ. WSG), Cash Sent to District or Conference Treas.	Grand Total Paid (Add Cols. 51-95 Using PAID items only.)
1	**Andrews**—R. B. Bullard, Jr.	Che 1	....	500	....	....	....	9	50	13	19	955	....	....	....	43	599	10	145	298	....	400	18911
2	**Bethel**—W. T. Forbis		....	....	....	22	....	1	10	1	1	51	....	....	....	3	41	1	....	....	....	178	8789
	Bethel	Hay 2	....	....	....	22	....	1	10	1	1	51	....	....	....	3	41	1	....	....	....	178	8669
	Haywood Memorial	Hay 39	....	....	....	....	....	....	....	....	....	....	....	....	....	....	....	....	....	....	....	....	120
3	**Bryson City**—D. M. Cowart		50	....	32	47	....	7	25	11	16	803	....	....	....	36	504	8	200	....	68	79	23999
	Bryson	Swa 2	50	....	32	47	....	7	25	11	16	803	....	....	....	36	504	8	200	....	68	79	23999
	Maple Springs	Swa 3	....	....	....	....	....	....	....	....	....	....	....	....	....	....	....	....	....	....	....	....	....
4	Canton: **Central**—R. L. Reed	Hay 3	....	1700	100	....	....	30	100	44	65	3232	150	....	....	145	2032	32	315	932	553	1151	57166
5	**First**—C. M. Boggs	Hay 13	....	275	....	22	10	10	100	14	22	1085	....	....	....	48	682	11	40	437	397	681	24641
6	**Cashiers**		....	100	....	....	....	4	....	5	8	390	....	....	....	17	245	4	15	103	....	148	10356
	Cashiers	Jac 1	....	100	....	....	....	4	....	5	8	390	....	....	....	17	245	4	15	103	....	148	10356
	Lake Toxaway	Tra 3	....	....	....	....	....	....	....	....	....	....	....	....	....	....	....	....	....	....	....	....	....
7	**Cherokee**—R. J. Marty		....	....	....	....	....	2	....	3	4	195	....	....	....	9	123	2	....	176	15	139	6828
	Big Cove	Swa 1	....	....	....	....	....	....	....	....	....	....	....	....	....	....	....	....	....	....	....	....	....
	Cherokee	Jac 2	....	....	....	....	....	2	....	3	4	195	....	....	....	9	123	2	....	176	15	139	6828
8	Clyde: **Central**—J. O. Dowdle, Jr.	Hay 4	....	937	25	25	25	11	25	15	23	1150	....	....	75	51	723	12	30	335	....	695	20114
9	**Crabtree**—G. F. Stevens		....	69	....	34	....	5	100	8	11	558	....	....	....	25	355	6	15	216	24	95	10627
	Crabtree	Hay 5	....	40	....	17	....	1	100	2	3	145	....	....	....	7	91	1	15	87	9	75	4707
	Davis Chapel	Hay 6	....	....	....	....	....	1	....	1	2	89	....	....	....	4	57	1	....	44	4	....	1291
	Fincher's Chapel	Hay 11	....	12	....	10	....	2	....	3	3	179	....	....	....	7	114	2	....	27	....	20	2549
	Mt. Zion	Hay 23	....	17	....	7	....	1	....	2	3	145	....	....	....	7	93	2	....	58	11	....	2080
10	**Cullowhee**—E. V. Williams	Jac 3	....	39	....	....	....	6	....	9	13	673	....	....	....	30	423	7	120	242	....	423	23271
11	**Dellwood**—D. L. Parris		....	200	10	....	....	9	75	13	19	955	....	....	....	43	599	10	90	461	....	468	25300
	Dellwood	Hay 7	....	35	....	....	....	3	25	4	6	319	....	....	....	14	199	4	30	139	....	70	8343
	Elizabeth Chapel	Hay 6	....	50	10	....	....	3	25	4	7	318	....	....	....	14	200	3	....	199	....	173	10721
	Maple Grove	Hay 21	....	115	....	....	....	3	25	5	6	318	....	....	....	15	200	3	60	123	....	225	6236
12	**Faith-Francis Cove**—Leon Larkin		....	100	24	22	....	4	15	5	8	390	....	....	....	17	245	4	85	200	20	35	7261
	Faith	Hay 10	....	100	11	11	....	2	15	3	4	195	....	....	....	8	123	2	45	127	10	....	4517
	Francis Cove	Hay 15	....	....	13	11	....	2	....	2	4	195	....	....	....	9	122	2	40	73	10	35	2744
13	**Fines Creek**—J. F. Broyles, Jr.		....	....	....	....	....	2	....	3	4	195	....	....	....	9	123	2	....	127	....	....	3832
	Fines Creek	Hay 12	....	....	....	....	....	1	....	1	2	72	....	....	....	3	45	1	....	47	....	....	1007
	Pine Grove	Hay 25	....	....	....	....	....	1	....	1	1	64	....	....	....	3	41	....	....	49	....	....	1138
	Spring Creek	Mad 10	....	....	....	....	....	....	....	1	1	59	....	....	....	3	37	1	....	31	....	....	1687

WAYNESVILLE DISTRICT—Table 2-B (Continued)

List Number	CHARGE, CHURCH AND PASTOR	Research Number	BENEVOLENCES 73 World Service Special Gifts	74 General Advance Specials	75 One Great Hour of Sharing	76 Fellowship of Suffering and Service	77 Television-Radio Ministry Fund	78 Methodist Student Day	79 Methodist Youth Fund	80 Race Relations Sunday	OTHER CONFERENCE BENEVOLENCES 83 Christian Education Sunday	84 Operational Expenses: Colleges, Universities, Seminaries	85 Operational Expenses: Wesley Foundations	86 Capital Expenditures: Colleges, Universities, Seminaries and Wesley Foundations	88 Conference Advance Specials	89 Hospitals	90 Homes for Children, Youth and the Aged	91 Commitment Day	92 Methodist Builders Club	93 District Missions	94 All Other Benevolences	95 WSCS (Includ. WSG), Cash Sent to District or Conference Treas.	99 Grand Total Paid (Add Cols. 51-95 Using PAID items only.)
14	**Franklin Circuit**—L. W. Dunlap		....	100	....	....	10	6	30	9	13	650	50	....	....	29	410	7	175	348	177	20	12969
	Bethel	Mac 2	....	100	....	....	10	2	30	4	5	257	50	....	....	11	162	3	160	130	117	20	4236
	Clark's Chapel	Mac 4	....	....	....	....	....	2	....	3	5	230	....	....	....	10	145	2	15	136	....	....	4340
	Dryman's Chapel	Mac 5	....	....	....	....	....	1	....	1	2	84	....	....	....	4	53	1	....	42	....	....	1706
	Hickory Knoll	Mac 8	....	....	....	....	....	1	....	1	1	79	....	....	....	4	50	1	....	40	....	....	1727
15	Franklin: **First**—D. W. Haynes	Mac 6	....	350	....	....	....	11	....	16	24	1193	100	....	....	53	750	12	105	401	....	1259	36221
16	Hayesville: **First**—George Dalton	Cla 1	300	395	30	30	....	8	50	11	16	824	....	....	150	37	518	8	65	227	....	211	14767
17	**Hayesville Circuit**—C. R. Lindsey		....	....	....	....	....	4	....	6	10	477	....	....	....	21	300	5	15	251	....	70	13962
	Hickory Stand	Cla 2	....	....	....	....	....	1	....	1	1	72	....	....	....	3	45	1	5	38	....	....	1016
	Oak Forest	Cla 6	....	....	....	....	....	2	....	3	5	238	....	....	....	11	149	2	5	125	....	70	10031
	Ogden	Cla 7	....	....	....	....	....	1	....	1	3	119	....	....	....	5	75	1	5	63	....	....	1505
	Sweetwater	Cla 8	....	....	....	....	....	....	....	1	1	48	....	....	....	2	30	1	....	25	....	....	1410
18	**Highlands**—W. B. Penny	Mac 9	....	90	....	33	....	4	....	5	8	390	....	....	....	17	245	4	25	127	....	135	9081
19	**Long's Chapel**—J. Bellamy	Hay 18	....	3319	138	117	....	11	100	16	24	1215	....	....	81	54	764	12	225	406	179	961	30049
20	**Louisa-Piney Grove**—P. A. Barker		....	15	16	50	....	3	15	5	7	347	....	....	54	16	218	3	15	186	....	255	7984
	Louisa Chapel	Hay 19	....	15	10	20	....	2	10	4	4	209	....	....	30	9	130	2	....	121	....	64	5370
	Piney Grove	Hay 26	....	....	6	30	....	1	5	1	3	138	....	....	24	7	88	1	15	65	....	191	2614
21	**Macon Circuit**—W. R. Ragsdale		....	....	100	....	....	7	....	10	14	716	....	....	....	32	449	7	80	358	10	....	11871
	Asbury	Mac 1	....	....	....	....	....	2	....	3	4	215	....	....	....	10	135	2	....	151	....	....	3593
	Mulberry	Mac 14	....	....	....	....	....	1	....	2	3	129	....	....	....	6	81	1	20	61	....	....	2261
	Patton's	Mac 15	....	....	....	....	....	2	....	2	3	157	....	....	....	7	99	2	45	45	10	....	2521
	Union	Mac 20	....	....	100	....	....	2	....	3	4	215	....	....	....	9	134	2	15	101	....	....	3496
22	**Maggie Valley**—R. White	Hay 22	....	45	....	....	....	4	25	6	9	434	....	....	....	19	272	4	30	161	....	100	12042
23	**Morning Star**—M. A. McLean	Hay 22	....	250	....	....	....	10	100	14	21	1063	....	....	30	48	669	11	125	425	431	290	18165
24	Murphy: **First**—W. T. Hawkins	Che 3	....	200	....	50	....	14	100	20	30	1519	50	....	50	68	955	15	120	433	130	832	70513
25	**Murphy Circuit**—C. A. Smith		....	160	....	....	....	5	....	8	11	564	....	....	50	25	355	6	160	448	....	32	12381
	Belview	Che 2	....	25	....	....	....	1	....	1	2	108	....	....	8	5	69	1	50	75	....	32	1525
	Hampton Memorial	Che 4	....	15	....	....	....	....	....	1	1	22	....	....	5	1	14	....	50	28	....	....	965
	Maggie's Chapel	Che 5	....	10	....	....	....	....	....	1	1	22	....	....	4	....	14	1	....	11	....	....	2011
	Martin's Creek	Che 6	....	10	....	....	....	....	....	1	....	22	....	....	4	1	13	....	....	34	....	....	709
	Peachtree	Che 7	....	25	....	....	....	1	....	1	2	87	....	....	7	4	54	1	....	77	....	....	1932
	Ranger	Che 8	....	25	....	....	....	1	....	1	2	108	....	....	7	5	69	1	15	69	....	....	1463
	Reid's Chapel	Che 9	....	25	....	....	....	1	....	1	1	87	....	....	7	4	53	1	15	86	....	....	1299
	Tomotla	Che 10	....	25	....	....	....	1	....	1	2	108	....	....	8	5	69	1	30	68	....	....	2477

Carson Chapel ..... Mac 3	50	....	....	....	....	3	....	3	5	252	....	....	....	11	158	2	15	119	....	153	4545
Iotla ..... Mac 10	....	....	....	....	....	1	....	2	3	125	....	....	....	6	79	1	....	42	....	....	2774
Riverview ..... Mac 16	....	....	....	....	....	....	....	....	....	....	....	....	....	....	....	....	....	....	....	....	....
Snow Hill ..... Mac 19	....	....	....	....	....	2	10	3	5	252	....	....	....	11	158	3	15	104	....	109	4941
27 Pigeon Valley—J. C. Lane	....	**210**	**35**	**30**	....	**6**	....	**8**	**12**	**607**	....	....	....	**27**	**382**	**6**	**30**	**140**	**401**	**172**	**13228**
Cruso	....	10	10	5	....	1	....	2	2	121	....	....	....	5	76	1	....	40	273	....	3164
Longs ..... Hay 17	....	200	25	25	....	5	....	6	10	486	....	....	....	22	306	5	30	100	128	172	10064
28 Plains—J. L. McKinney ..... Hay 29	....	**75**	....	**17**	....	**6**	**50**	**9**	**13**	**650**	....	....	....	**29**	**410**	**7**	**15**	**264**	**96**	193	**14906**
29 Robbinsville—M. L. Kennedy ..... Grm 1	**42**	**50**	....	....	....	**7**	**10**	**10**	**14**	**716**	....	....	....	**32**	**449**	**7**	**50**	**139**	**80**	**30**	**10482**
30 Rockwood-Beaverdam—Edward Lee	....	**180**	....	**31**	....	**6**	**35**	**9**	**14**	**694**	....	....	....	**31**	**437**	**7**	**145**	**294**	**216**	**287**	**21254**
Beaverdam ..... Hay 1	....	80	....	15	....	2	20	4	6	304	....	....	....	14	192	3	45	132	166	167	8897
Rockwood ..... Hay 27	....	100	....	16	....	4	15	5	8	390	....	....	....	17	245	4	100	162	50	120	12357
31 Shady Grove—R. E. Boggan	....	**30**	....	**36**	....	**4**	....	**5**	**8**	**390**	....	....	....	**17**	**245**	**4**	**72**	**53**	**50**	**157**	**31576**
Hemphill ..... Hay 16	....	15	....	....	....	1	....	1	1	64	....	....	....	3	41	1	....	18	50	....	1154
Peachtree ..... Hay 24	....	15	....	10	....	1	....	1	2	120	....	....	....	5	75	1	40	35	....	....	2146
Shady Grove ..... Hay 28	....	....	....	26	....	2	....	3	5	206	....	....	....	9	129	2	32	....	....	157	28276
32 Shooting Creek—Ned Owens	....	**11**	**15**	....	....	**4**	....	**6**	**10**	**477**	....	....	....	**21**	**300**	**5**	**15**	**235**	**26**	**100**	**9144**
Bethel	....	....	....	....	....	....	....	....	....	....	....	....	....	....	....	....	....	....	....	....	....
Ledford ..... Cla 3	....	3	3	....	....	2	....	2	3	171	....	....	....	8	108	2	....	95	8	24	2920
Marshall ..... Cla 4	....	8	4	....	....	....	....	1	3	112	....	....	....	4	69	1	....	52	....	11	2403
Myers ..... Cla 5	....	....	6	....	....	2	....	2	3	171	....	....	....	8	108	2	....	73	18	65	3499
Tusquitte ..... Cla 9	....	....	2	....	....	....	....	1	1	23	....	....	....	1	15	....	....	15	....	....	322
33 Sylva: **First**—J. J. Powell	....	**475**	**25**	**15**	....	**19**	**50**	**19**	**29**	**1453**	**225**	....	**25**	**65**	**914**	**15**	**235**	**381**	**1000**	**598**	**23788**
Dillsboro ..... Jac 4	....	....	....	....	....	....	....	....	....	....	....	....	....	....	....	....	....	....	....	....	....
Sylva ..... Jac 10	....	475	25	15	....	19	50	19	29	1453	225	....	25	65	914	15	235	381	1000	598	23788
34 Sylva Circuit—Bervin Baucom	....	**122**	....	....	....	**5**	**25**	**7**	**10**	**499**	....	....	....	**22**	**329**	**5**	**35**	**326**	....	**25**	**12184**
Love's Chapel ..... Jac 6	....	40	....	....	....	2	15	4	5	239	....	....	....	11	146	2	25	144	....	25	7119
Wesleyanna ..... Jac 12	....	62	....	....	....	2	10	2	3	165	....	....	....	7	103	2	10	133	....	....	3164
Wesley Chapel ..... Jac 13	....	20	....	....	....	1	....	1	2	95	....	....	....	4	80	1	....	49	....	....	1901
35 Waynesville: **First**—R. J. Ralls ..... Hay 14	....	**6224**	....	**119**	....	**28**	**125**	**41**	**61**	**3059**	**200**	**1000**	**155**	**137**	**1923**	**30**	**820**	**893**	**558**	**2273**	**81295**
36 Webster—B. D. Killian	....	....	**45**	....	....	**3**	....	**5**	**7**	**347**	....	....	....	**16**	**218**	**3**	....	**206**	....	**48**	**5120**
East La Porte ..... Jac 5	....	....	15	....	....	1	....	2	3	104	....	....	....	5	65	1	....	30	....	....	1468
John's Creek	....	....	....	....	....	....	....	....	....	....	....	....	....	....	....	....	....	13	....	....	113
Speedwell ..... Jac 9	....	....	15	....	....	1	....	2	2	104	....	....	....	5	65	1	....	105	....	....	1767
Webster ..... Jac 11	....	....	15	....	....	1	....	1	2	139	....	....	....	6	88	1	....	58	....	48	1772
37 West Macon Circuit—H. D. Noblitt	....	**15**	....	....	....	**2**	....	**3**	**6**	**287**	....	....	....	**12**	**180**	**2**	**15**	**122**	....	**150**	**5895**
Gillespie's Chapel ..... Mac 7	....	....	....	....	....	....	....	3	....	....	....	....	....	....	....	....	....	....	....	....	455
Louisa ..... Mac 11	....	....	....	....	....	1	....	....	2	96	....	....	....	4	59	1	....	....	....	....	1510
Maiden's Chapel ..... Mac 12	....	....	....	....	....	....	....	1	....	....	....	....	....	....	....	....	....	50	....	....	893
Mt. Zion ..... Mac 13	....	15	....	....	....	1	....	2	4	191	....	....	....	8	121	1	15	72	....	150	3037
38 Whittier—B. L. Lindsey	....	**100**	**27**	**12**	....	**5**	....	**5**	**8**	**412**	....	....	....	**18**	**259**	**4**	**45**	**184**	**310**	**64**	**9171**
Olivet ..... Jac 7	....	....	3	....	....	1	....	1	2	103	....	....	....	5	64	1	....	43	....	....	1485
Shoal Creek ..... Jac 8	....	....	....	....	....	....	....	....	....	....	....	....	....	....	....	....	....	....	....	....	....
Whittier ..... Jac 14	....	100	24	12	....	4	....	4	6	309	....	....	....	13	195	3	45	136	310	64	7686
Total	**442**	**16336**	**622**	**712**	**45**	**288**	**1225**	**405**	**605**	**30244**	**775**	**1000**	**670**	**1350**	**19040**	**304**	**3702**	**10880**	**4681**	**13018**	**741404**
Total Last Year	**262**	**19382**	**1043**	**596**	**68**	**280**	**1268**	**416**	**590**	**27639**	**875**	**1000**	**935**	**1362**	**19650**	**306**	**3503**	**10852**	**3212**	**14059**	**728811**
Increase	**182**			**116**		**8**				**2605**								**28**	**1469**		**12593**
Decrease		**3046**	**421**		**23**		**43**	**11**	**15**		**100**		**265**	**12**	**610**	**2**	**199**			**1041**	

WINSTON-SALEM DISTRICT—Table 1-A

List Number	CHARGE, CHURCH AND PASTOR	Research Number	CHURCH MEMBERSHIP													CHURCH SCHOOL MEMBERSHIP							
			1 Total Full Members Reported Last Year	2 Rec. this year on Profession of Faith or Restored	3 Received by Transfer from Other Methodist Churches	4 Received from Other Denominations	5 Removed by Transfer to Other Methodist Churches	6 Removed by Q. C. Action or Withdrawn	7 Removed by Transfer to Other Denominations	8 Removed by Death	9 Total Full Members	10 Average Attendance at Sunday Morning Worship Service(s)	11 Baptisms—Infants presented by Parents or Guardians	12 Baptisms—All Others, Children, Youth, Adults	13 Preparatory Members Now on Roll (Baptized Children under 16)	16 Total Officers, Teachers and Other Leaders (Do not include in 17-22)	17 Children—(0-11 Years) in Entire Church School (Except Nursery Home Members)	18 Nursery Home Members	19 Youth (12-18 Years) in entire Church School (Except Youth Home and Ext. Members)	20 Youth Home and Extension Members	21 Adults (19 and older) in entire Church School (Except Adult Home and Ext. Members)	22 Adult Home and Extension Members	23 Total Church School Membership (Add Columns 16-22, inclusive)
1	**Brookstown**—E. E. Hiatt, Jr.	For 6	257	11	3	....	5	....	2	3	261	110	2	8	32	18	72	....	24	....	85	5	204
2	**Clemmons-Harmony Grove**—B. F. Stamey		293	10	20	7	8	....	1	5	316	194	6	5	58	29	121	1	39	2	161	3	356
	Clemmons	For 13	174	10	19	7	2	....	....	4	204	146	4	5	43	20	91	....	33	1	107	2	254
	Harmony Grove	For 22	119	....	1	....	6	....	1	1	112	48	2	....	15	9	30	1	6	1	54	1	102
3	**Concord-Sharon**—G. L. Hood		392	9	4	8	....	....	5	1	407	227	7	9	32	46	85	9	85	15	195	4	439
	Concord	For 14	151	3	2	3	....	....	5	....	154	87	5	3	12	11	45	4	40	5	70	1	176
	Sharon	For 49	241	6	2	5	....	....	....	1	253	140	2	6	20	35	40	5	45	10	125	3	263
4	**Danbury**—Alberto Rodriguez		244	....	....	....	1	....	2	1	240	150	....	....	....	12	29	....	50	....	73	....	164
	Danbury	Sto 4	35	....	....	....	1	....	1	....	33	35	....	....	....	....	....	....	....	....	....	....	....
	Davis Chapel	Sto 5	22	....	....	....	....	....	1	....	21	10	....	....	....	....	....	....	....	....	....	....	....
	Palmyra	Sto 9	187	....	....	....	....	....	....	1	186	105	....	....	....	12	29	....	50	....	73	....	164
5	**Dobson**—J. R. Calloway		166	3	6	....	1	....	2	3	169	95	1	3	18	21	44	5	28	5	47	....	150
	Beulah	Sur 1	27	1	....	....	....	....	1	....	27	25	....	1	....	5	14	3	10	....	12	....	44
	Dobson	Sur 5	139	2	6	....	1	....	1	3	142	70	1	2	18	16	30	2	18	5	35	....	106
6	**East Bend**—C. W. Sartin		480	7	....	3	4	....	4	9	473	315	2	7	19	50	111	....	63	7	230	10	471
	Baltimore	Yad 2	162	7	....	....	1	....	....	4	164	125	....	7	....	25	50	....	24	....	85	5	189
	East Bend	Yad 5	147	....	....	3	3	....	....	2	145	90	2	....	8	10	28	....	17	4	81	3	143
	Stony Knoll	Yad 18	119	....	....	....	....	....	....	2	117	70	....	....	11	10	28	....	12	3	45	2	100
	Union Hill	Yad 20	52	....	....	....	....	....	4	1	47	30	....	....	....	5	5	....	10	....	19	....	39
7	**Forsyth-Stokes**—W. E. Ryals		348	4	2	1	4	....	....	....	351	225	....	3	10	34	73	8	69	4	197	6	391
	Antioch	For 1	93	2	....	....	....	....	....	....	95	50	....	2	1	7	10	1	29	1	45	3	96
	Bethlehem	For 5	88	....	....	....	3	....	....	....	86	65	....	....	3	10	21	1	24	2	62	2	122
	Forest Chapel	Sto 7	87	1	....	1	1	....	....	....	87	40	....	....	....	7	18	2	6	....	43	1	77
	St. Mark	For 51	80	1	2	....	....	....	....	....	83	70	....	1	6	10	24	4	10	1	47	....	96
8	**Hickory Ridge-Germanton**—T. H. Wood		303	21	1	4	1	....	....	2	326	197	1	9	20	23	50	10	64	....	167	5	329
	Germanton	Sto 74	68	2	1	....	....	....	....	....	71	55	1	1	14	8	18	2	18	....	44	....	90
	Hickory Ridge	For 24	203	....	....	....	....	....	....	....	203	100	....	....	6	9	26	8	25	....	79	5	152
	Oak Grove	For 39	32	19	....	4	1	....	....	2	52	42	....	8	....	6	16	....	21	....	44	....	87
	Kernersville:																						
9	**Cherry St.-Pine Grove**—Joe C. Smith		345	4	2	3	5	46	....	3	300	161	2	4	17	39	57	....	61	....	165	....	322
	Cherry Street	For 11	181	4	2	2	4	29	....	1	155	82	1	4	7	14	43	....	36	....	97	....	190
	Pine Grove	For 44	164	....	....	1	1	17	....	2	145	79	1	....	10	25	14	....	25	....	68	....	132
10	**Main Street**—J. S. Gibbs, Jr.	For 28	486	11	10	12	5	....	1	2	511	190	6	2	60	38	106	15	106	....	129	16	410

Antioch	For 2	129	....	....	1	1	....	....	3	126	80	....	....	8	10	32	....	20	....	71	2	135
Bethel	Sto 1	129	....	....	1	....	....	....	....	130	80	....	....	8	14	25	....	21	....	67	1	128
Trinity	Sto 16	167	....	2	....	....	....	....	2	167	90	5	....	19	22	63	....	40	....	93	....	218
12 Level Cross—D. L. Fisher		**259**	**8**	....	....	**1**	....	**4**	**4**	**258**	**117**	**1**	**5**	**37**	**30**	**34**	**5**	**45**	....	**116**	....	**230**
Level Cross	Sur 12	87	5	....	....	1	....	2	....	89	35	....	4	12	5	5	3	19	....	46	....	78
Rockford	Sur 22	55	2	....	....	....	....	1	2	54	12	....	....	4	4	4	2	3	....	7	....	20
Siloam	Sur 26	47	....	....	....	....	....	1	....	46	40	....	....	10	6	14	....	6	....	30	....	56
Stony Knoll	Sur 28	70	1	....	....	....	....	....	2	69	30	1	1	11	15	11	....	17	....	33	....	76
13 Lewisville—S. B. Moss		**435**	**2**	**12**	**2**	**11**	....	**2**	**7**	**431**	**208**	....	**2**	**21**	**29**	**61**	**15**	**74**	....	**181**	**16**	**376**
Lewisville	For 26	317	2	11	2	9	....	2	5	316	141	....	2	17	15	49	8	59	....	123	9	263
Union	For 54	118	....	1	....	2	....	....	2	115	67	....	....	4	14	12	7	15	....	58	7	113
Mount Airy:																							
14 Central—D. E. Bailey	Sur 4	**781**	**12**	**22**	**4**	**9**	....	**3**	**7**	**800**	**430**	**10**	....	**95**	**49**	**124**	**8**	**82**	....	**240**	**12**	**515**
15 Franklin Heights—J. D. Cartner	Sur 9	**198**	**5**	**4**	**2**	**4**	....	**3**	**2**	**200**	**155**	**3**	**5**	**22**	**16**	**41**	....	**25**	....	**65**	**16**	**163**
16 Rockford Street—J. T. Frazier, Jr.		**244**	**2**	....	**1**	....	....	**3**	**6**	**238**	**100**	**2**	....	**12**	**19**	**27**	**3**	**22**	**10**	**82**	**8**	**171**
Rockford Street	Sur 23	177	2	....	1	....	....	2	5	173	70	....	....	7	13	17	2	12	9	65	7	125
Zion	Sur 31	67	....	....	....	....	....	1	1	65	30	2	....	5	6	10	1	10	1	17	1	46
17 Salem—L. P. Henderson		**290**	**3**	**2**	**3**	**7**	**1**	**2**	**2**	**286**	**122**	**1**	**3**	**11**	**18**	**48**	**13**	**29**	**5**	**84**	**21**	**218**
Imogene	Sur 11	27	....	....	1	....	....	....	....	28	17	....	....	....	6	6	....	....	1	15	....	28
Salem	Sur 24	263	3	2	2	7	1	2	2	258	105	1	3	11	12	42	13	29	4	69	21	190
18 Mount Airy Circuit—L. T. VonCannon		**236**	**3**	....	**1**	....	**26**	**3**	**4**	**207**	**140**	....	**2**	....	**17**	**40**	....	**35**	....	**76**	....	**168**
Epworth	Car (Va) 1	103	2	....	1	....	5	....	....	101	51	....	2	....	7	10	....	10	....	23	....	50
Hatcher's Chapel	Pat 3	49	1	....	....	....	....	....	3	47	37	....	....	....	5	10	....	15	....	22	....	52
Mt. Herman	Sur 14	63	....	....	....	....	....	3	1	59	52	....	....	....	5	20	....	10	....	31	....	66
Pleasant View	Sur 21	21	....	....	....	....	21	....	....	....	....	....	....	....	....	....	....	....	....	....	....	....
19 Mount Pleasant-Tabernacle—O. E. Merritt		**299**	**6**	**1**	**1**	....	....	**4**	**2**	**301**	**170**	**1**	**7**	**7**	**25**	**63**	....	**60**	....	**122**	....	**270**
Mount Pleasant	For 35	213	3	1	1	....	....	2	1	215	120	1	4	7	18	46	....	33	....	102	....	199
Tabernacle	For 52	86	3	....	....	....	....	2	1	86	50	....	3	....	7	17	....	27	....	20	....	71
20 New Hope Circuit—John Andrews		**210**	**5**	**1**	**4**	**1**	**40**	**1**	**1**	**177**	**140**	**2**	**5**	**2**	**24**	**55**	**10**	**39**	....	**146**	....	**274**
Blackwater	Sur 2	54	3	1	3	....	....	....	1	60	65	2	3	2	7	33	4	20	....	58	....	122
Bryant Memorial	Sur 3	32	....	....	1	....	....	....	....	33	25	....	....	....	5	4	1	2	....	26	....	38
New Hope	Sur 16	51	2	....	....	1	....	....	....	52	35	....	2	....	8	13	3	13	....	40	....	77
Pine Hill	Sur 20	40	....	....	....	....	40	....	....	....	....	....	....	....	....	....	....	....	....	....	....	....
Stanford	Sur 27	33	....	....	....	....	....	1	....	32	15	....	....	....	4	5	2	4	....	22	....	37
21 Oak Grove—A. B. Livengood		**163**	**8**	....	**2**	....	....	**2**	**2**	**169**	**90**	**2**	**8**	**8**	**14**	**48**	....	**21**	....	**42**	....	**125**
Maple Grove	Sur 13	41	3	....	....	....	....	....	1	43	35	1	3	1	6	23	....	14	....	21	....	64
Oak Grove	Sur 17	122	5	....	2	....	....	2	1	126	55	1	5	7	8	25	....	7	....	21	....	61
22 Pilot Mountain—G. H. Little	Sur 19	**237**	**6**	**2**	**4**	**5**	....	**2**	**2**	**240**	**120**	**1**	**1**	**13**	**11**	**33**	....	**19**	....	**52**	....	**115**
23 Pine Grove—R. L. Grant	For 45	**456**	**17**	**18**	**12**	**6**	....	**2**	**4**	**491**	**285**	**9**	**15**	**79**	**50**	**193**	**10**	**81**	**22**	**190**	**7**	**553**
24 Pinnacle—J. E. Smith		**374**	**2**	**1**	**5**	**3**	....	**1**	**6**	**372**	**204**	**2**	**3**	**17**	**44**	**58**	**10**	**40**	**11**	**130**	**22**	**315**
Chestnut Grove	Sto 3	78	1	....	....	....	....	....	2	77	58	....	1	....	12	12	3	16	5	32	9	89
Mt. Zion	Sto 8	175	1	....	1	1	....	1	2	173	81	1	2	2	20	22	5	16	2	53	3	121
Pinnacle	Sto 11	121	....	1	4	2	....	....	2	122	65	1	....	15	12	24	2	8	4	45	10	105
25 Rural Hall—W. O. Cooper	For 47	**252**	....	**3**	**2**	**7**	**1**	**2**	**6**	**241**	**131**	**2**	....	**24**	**13**	**54**	....	**27**	....	**138**	....	**232**
26 Sedge Garden—D. L. Stubbs	For 48	**612**	**19**	**7**	**9**	**4**	....	**3**	**6**	**634**	**345**	**6**	**11**	**116**	**44**	**184**	**5**	**115**	....	**280**	**35**	**663**
27 Shiloh-Olivet—D. M. Morrison		**176**	....	....	**4**	....	....	....	**2**	**178**	**128**	**1**	....	....	**14**	**58**	....	**23**	....	**98**	....	**193**
Mt. Olivet	For 42	93	....	....	4	....	....	....	1	96	63	....	....	....	7	30	....	15	....	56	....	108
Shiloh	For 50	83	....	....	....	....	....	....	1	82	65	1	....	....	7	28	....	8	....	42	....	85
28 Shoals—C. C. Manning		**329**	**1**	....	**1**	**1**	**18**	**2**	**4**	**306**	**166**	**1**	**3**	**16**	**40**	**88**	....	**55**	....	**125**	....	**308**
Fairview	Sur 7	149	....	....	1	1	....	1	....	148	82	1	....	3	10	47	....	25	....	48	....	130
Pilotview	Sur 18	42	....	....	....	....	....	....	....	42	11	....	....	4	6	12	....	....	....	15	....	33
Shoals	Sur 25	65	....	....	....	....	18	1	4	42	10	....	....	6	6	7	....	12	....	22	....	47
Whitaker	Sur 29	73	1	....	....	....	....	....	....	74	63	....	3	3	18	22	....	18	....	40	....	98

WINSTON-SALEM DISTRICT—Table 1-A (Continued)

List Number	CHARGE, CHURCH AND PASTOR	Research Number	CHURCH MEMBERSHIP													CHURCH SCHOOL MEMBERSHIP							
			1 Total Full Members Reported Last Year	2 Rec. this year on Profession of Faith or Restored	3 Received by Transfer from Other Methodist Churches	4 Received from Other Denominations	5 Removed by Transfer to Other Methodist Churches	6 Removed by Q. C. Action or Withdrawn	7 Removed by Transfer to Other Denominations	8 Removed by Death	9 Total Full Members	10 Average Attendance at Sunday Morning Worship Service(s)	11 Baptisms—Infants presented by Parents or Guardians	12 Baptisms—All Others, Children, Youth, Adults	13 Preparatory Members Now on Roll (Baptized Children under 16)	16 Total Officers, Teachers and Other Leaders (Do not include in 17-22)	17 Children—(0-11 Years) in Entire Church School (Except Nursery Home Members)	18 Nursery Home Members	19 Youth (12-18 Years) in entire Church School (Except Youth Home and Ext. Members)	20 Youth Home and Extension Members	21 Adults (19 and older) in entire Church School (Except Adult Home and Ext. Members)	22 Adult Home and Extension Members	23 Total Church School Membership (Add Columns 16-22, inclusive)
29	**Smithtown**—F. A. Stith III		444	9	4	2	1	....	1	5	452	330	4	9	....	60	167	34	80	....	274	5	620
	Mt. Pleasant	Yad 14	84	....	3	....	....	....	....	1	86	75	1	....	....	14	45	7	25	....	58	1	150
	New Home	Yad 15	144	5	....	2	....	....	....	2	149	95	1	5	....	16	49	9	13	....	83	1	171
	Prospect	Yad 16	146	2	1	....	1	....	....	1	147	95	2	2	....	16	40	12	22	....	85	1	176
	Shady Grove	Yad 17	70	2	....	....	....	....	1	1	70	65	....	2	....	14	33	6	20	....	48	2	123
30	**Stokesburg-Pine Hall**—H. Queen		402	4	5	....	2	4	....	2	403	230	1	4	17	62	130	7	65	6	125	17	412
	Bethesda	Sto 2	94	2	....	....	....	2	....	1	93	55	1	2	5	16	31	....	18	2	49	3	119
	Pine Hall	Sto 10	92	....	....	....	1	....	....	....	91	40	....	....	....	10	41	2	9	2	19	4	87
	Stokesburg	Sto 15	216	2	5	....	1	2	....	1	219	135	....	2	12	36	58	5	38	2	57	10	206
31	**Virginia Circuit—C. G. Owens**		169	....	....	....	....	....	....	....	169	107	4	....	8	19	49	....	23	....	41	....	132
	Carter's Chapel	Pat (Va) 1	54	....	....	....	....	....	....	....	54	40	2	....	2	7	20	....	10	....	13	....	50
	Chestnut Grove	Pat (Va) 2	49	....	....	....	....	....	....	....	49	30	2	....	3	5	12	....	8	....	14	....	39
	Hunter's Chapel	Pat (Va) 4	66	....	....	....	....	....	....	....	66	37	....	....	3	7	17	....	5	....	14	....	43
32	Walkertown: **Love's**—C. B. Ross	For 27	671	12	9	2	6	....	3	11	674	212	8	4	65	29	138	....	73	....	287	....	527
33	**Morris Chapel** -J. T. Ingram	For 31	425	12	9	8	3	....	....	10	441	195	3	7	46	43	96	....	22	....	276	....	437
34	**West Forsyth**—B. F. McCracken		330	7	1	2	1	2	1	2	334	148	5	5	21	39	44	....	41	....	110	28	262
	Doubs	For 16	112	3	....	....	....	....	1	1	113	40	2	1	4	10	11	....	10	....	22	9	62
	Elm Grove	For 17	123	1	1	2	1	2	....	....	124	63	2	1	13	15	20	....	13	....	55	13	116
	Pleasant Hill	For 46	95	3	....	....	....	....	....	1	97	45	1	3	4	14	13	....	18	....	33	6	84
	Winston-Salem:																						
35	**Ardmore**—O. N. Hutchinson, Jr.	For 3	1712	44	81	18	47	3	12	18	1775	525	17	23	378	224	417	55	203	....	599	136	1634
36	**Burkhead**—R. T. Montfort	For 8	760	18	45	11	25	3	9	8	789	370	10	....	71	66	222	....	71	....	335	27	721
37	**Centenary**—E. A. Fitzgerald	For 9	3178	59	70	16	60	4	17	46	3196	....	28	4	501	159	498	85	333	225	796	84	2180
38	**Central Terrace**—W. R. Thompson	For 10	575	10	2	4	3	....	7	3	578	297	5	3	37	38	99	24	58	16	93	23	351
39	**Children's Home**—A. L. Chamblee	For 12	494	32	8	2	18	5	2	....	511	297	....	32	9	18	102	....	174	15	12	....	321
40	**Crews**—R. J. Cooke	For 15	461	11	5	....	6	25	10	4	432	154	3	5	47	40	76	1	54	....	217	3	391
41	**Grace-Hiatt Memorial**—Dallas Rush		214	1	2	3	9	4	2	2	203	116	2	1	50	20	84	9	20	....	83	....	216
	Grace	For 19	102	1	2	3	6	3	1	....	98	65	1	1	28	12	54	6	12	....	27	....	111
	Hiatt Memorial	For 23	112	....	....	....	3	1	1	2	105	51	1	....	22	8	30	3	8	....	56	....	105
42	**Green Street**—K. M. Johnson	For 20	386	5	7	11	10	6	2	8	383	175	3	3	34	21	48	....	36	....	139	....	244
43	**Hanes-Bethel**—W. G. Hawks		381	7	5	2	8	....	6	3	378	226	1	7	27	38	69	....	64	....	135	5	311
	Bethel	For 4	227	2	2	2	5	....	3	3	222	150	1	2	6	27	33	....	48	....	82	....	190
	Hanes	For 21	154	5	3	....	3	....	3	....	156	76	....	5	21	11	36	....	16	....	53	5	121
44	**Konnoak Hills**—E. A. Lamb	For 25	293	8	9	5	10	....	3	3	299	133	4	3	44	26	62	....	44	....	97	8	237

46	**Marvin**—J. M. Taylor, Jr. ..... For 30	377	2	....	3	1	1	....	3	371	140	2	....	84	38	56	3	36	3	163	7	306
47	**Mount Carmel**—P. M. Cassell ... For 33	423	16	1	....	5	17	2	3	413	140	2	16	9	45	107	10	28	8	185	8	391
48	**Mount Pleasant**—G. F. Houck ... For 36	369	3	2	3	1	10	1	5	360	125	5	3	17	33	72	10	50	6	141	22	334
49	**Mount Tabor**—J. K. Miller ..... For 37	867	18	37	7	8	3	4	4	910	436	7	7	31	77	165	22	105	49	355	46	819
50	**New Hope**—D. R. Beard, Jr. ..... For 38	487	22	16	1	7	14	2	2	501	250	7	22	81	44	138	17	60	1	164	17	441
51	**Oak Summit**—J. H. Barnes ..... For 40	405	18	4	....	12	....	2	1	412	188	7	13	16	33	73	3	45	....	129	4	267
52	**Ogburn Mem.**—E. H. Nease, Sr. . For 41	369	7	....	1	6	....	4	4	363	192	3	2	42	30	74	10	29	....	165	20	328
53	**Old Town**—G. E. Auman ..... For 57	78	7	7	5	6	....	....	....	91	50	1	1	36	8	41	1	16	....	35	....	101
54	**Pisgah**—J. K. Outlaw, Jr. ..... For 34	297	....	....	3	....	....	2	3	295	100	....	....	45	20	38	10	50	9	94	15	236
55	**Trinity**—Dwight Mashburn ..... For 53	289	10	22	10	14	....	2	2	313	153	3	7	32	22	98	....	42	....	114	....	276
56	**Union Ridge**—J. W. Lasley ..... For 55	317	4	....	3	6	5	3	4	306	145	3	2	30	20	72	5	64	....	115	5	281
57	**Wesley Memorial**—J. T. Key .... For 56	384	14	19	2	10	8	8	3	390	180	7	....	98	74	135	13	56	16	144	9	447
	Total	25523	555	516	227	412	246	169	262	25732	11118	227	309	2845	2226	5640	456	3504	474	9533	697	22530
	Total Last Year	25275	650	626	220	531	270	196	251	25523	11868	225	349	2862	2204	5819	489	3766	704	9395	561	22938
	Increase	248			7				11	209		2			22						136	
	Decrease		95	110		119	24	27			750		40	17		179	33	262	230	138		408

WINSTON-SALEM DISTRICT—Table 1-B

List Number	CHARGE, CHURCH AND PASTOR	Research Number	CHURCH SCHOOLS: ATTENDANCE: 24 Average Attendance at Sunday School (all ages)	25 Av. Attendance Methodist Sunday Evening Fellowship (all ages)	26 Average Attendance Add'l Sessions—Children	27 Av. Att. MYF Sunday Evening Meetings (include also in col. 25)	28 Av. Attendance Adults in Ch. Sch. Mtgs. other than Sunday School	CHURCH SCHOOLS: ADDITIONAL INFORMATION: 31 Number of Church Schools on Charge	32 Methodist Pupils and Constituents in Vacation Church Schools	33 Church School Members Joining the Church on Profession of Faith	34 No. Classes or Groups in Church School	35 No. of Classes or Groups Using App. Methodist Lesson Materials	36 Church School Offering for World Service and Conf. Benevolences	W.S.C.S.: 37 Membership (inc. W.S.G.)	38 Amount Paid for Local Church and Community Work	40 Membership in Methodist Men's Clubs	41 Number "Together" Subscriptions	42 Number of Organized Churches	PROPERTY AND OTHER ASSETS: 44 Estimated Value of Church Buildings, Equipment & Land	45 Estimated Value of Parsonages, Furniture, and Land	46 Estimated Value of Other Assets (cash, bonds, other property, etc.)	47 Indebtedness on Items 44, 45, 46	48 Other Indebtedness
1	**Brookstown**—E. E. Hiatt, Jr.	For 6	124	20	12	20	25	1	87	11	12	12	....	52	401	....	10	1	74000	25000	3000	6858	....
2	**Clemmons-Harmony Grove**—B. F. Stamey		188	37	35	24	36	2	121	9	20	18	....	60	312	....	35	2	92500	17000	7421	7700	....
	Clemmons	For 13	130	37	35	24	36	1	75	9	13	12	....	46	178	....	19	1	66500	17000	1500	7700	....
	Harmony Grove	For 22	58	....	....	....	....	1	46	....	7	6	....	14	134	....	16	1	26000	....	5921	....	....
3	**Concord-Sharon**—G. L. Hood		225	128	15	45	29	2	97	9	18	14	....	69	1062	....	6	2	285000	18000	3300	14000	1010
	Concord	For 14	85	43	....	15	12	1	52	3	5	1	....	27	150	....	1	1	35000	....	....	....	..10
	Sharon	For 49	140	85	15	30	17	1	45	6	13	13	....	42	912	....	5	1	250000	18000	3300	14000	1000
4	**Danbury**—Alberto Rodriguez		110	....	....	10	....	1	90	....	9	9	....	15	38	....	7	3	71470	14000	1900	....	....
	Danbury	Sto 4	....	....	....	....	....	....	....	....	....	....	....	....	....	....	7	1	64000	....	....	....	....
	Davis Chapel	Sto 5	....	....	....	....	....	....	....	....	....	....	....	....	....	....	....	1	5100	....	....	....	....
	Palmyra	Sto 9	110	....	....	10	....	1	90	....	9	9	....	15	38	....	....	1	2370	....	1900	....	....
5	**Dobson**—J. R. Calloway		90	48	30	18	....	2	35	3	12	12	....	30	208	14	15	2	113000	12000	....	16464	....
	Beulah	Sur 1	30	8	....	8	....	1	....	1	4	4	....	....	....	....	....	1	15000	....	....	....	....
	Dobson	Sur 5	60	40	30	10	....	1	35	2	8	8	....	30	208	14	15	1	98000	12000	....	16464	....
6	**East Bend**—C. W. Sartin		305	90	....	61	29	4	153	7	35	27	....	92	614	49	10	4	205500	23000	....	14800	....
	Baltimore	Yad 2	121	23	....	18	5	1	63	7	11	8	....	26	172	10	....	1	46000	....	....	1800	....
	East Bend	Yad 5	81	20	....	12	8	1	....	....	11	11	....	23	405	22	....	1	135000	....	....	13000	....
	Stony Knoll	Yad 18	75	41	....	31	10	1	70	....	8	8	....	26	37	17	8	1	17000	....	....	....	....
	Union Hill	Yad 20	28	6	....	....	6	1	20	....	5	....	....	17	....	....	2	1	7500	....	....	....	....
7	**Forsyth-Stokes**—W. E. Ryals		225	21	....	21	13	4	160	4	28	28	....	69	579	30	16	4	142300	15000	....	....	....
	Antioch	For 1	55	15	....	15	....	1	40	2	7	7	....	20	118	1	12	1	45000	6000	....	....	....
	Bethlehem	For 5	70	6	....	6	5	1	50	....	8	8	....	24	96	5	4	1	37800	6000	....	....	....
	Forest Chapel	Sto 7	35	....	....	....	....	1	20	1	6	6	....	....	....	....	....	1	17500	1000	....	....	....
	St. Mark	For 51	65	....	....	....	8	1	50	1	7	7	....	25	365	24	....	1	42000	2000	....	....	....
8	**Hickory Ridge-Germanton**—T. H. Wood		180	29	....	29	....	3	143	7	18	18	....	42	822	14	....	3	128500	1000	595	4300	....
	Germanton	Sto 74	55	9	....	9	....	1	50	....	6	6	....	....	....	....	....	1	30000	....	175	....	....
	Hickory Ridge	For 24	85	20	....	20	....	1	60	....	9	9	....	42	822	14	....	1	97000	1000	360	4300	....
	Oak Grove	For 39	40	....	....	....	....	1	33	7	3	3	....	....	....	....	....	1	1500	....	....	....	....
	Kernersville:																						
9	**Cherry St.-Pine Grove**—Joe C. Smith		170	....	....	11	....	2	100	4	18	18	....	73	809	28	92	2	137004	15000	....	13000	....
	Cherry Street	For 11	90	....	....	6	....	1	49	4	9	9	....	40	597	12	78	1	87004	7500	....	13000	....
	Pine Grove	For 44	80	....	....	5	....	1	51	....	9	9	....	33	212	16	14	1	50000	7500	....	....	....
10	**Main Street**—J. S. Gibbs, Jr.	For 28	162	....	....	30	25	1	73	5	22	22	....	102	946	22	25	1	399500	25000	14300	101900	....

Antioch	For 2	91	....	....	14	....	1	46	....	9	9	....	25	134	....	4	1	20700	6150	34000	....	....
Bethel	Sto 1	82	....	....	9	....	1	15	....	8	8	....	17	774	17	....	1	26000	6150	34000	....	....
Trinity	Sto 16	137	....	....	25	....	1	90	....	12	12	....	32	226	....	....	1	43340	6150	1200	....	....
12 Level Cross—D. L. Fisher		**131**	**20**	....	**20**	....	**4**	**65**	**6**	**21**	**21**	....	**25**	**351**	....	**27**	**4**	**142000**	**20000**	**10700**	....	....
Level Cross	Sur 12	41	12	....	12	....	1	15	5	5	5	....	....	....	....	2	1	28000	....	2200	....	....
Rockford	Sur 22	10	....	....	....	....	1	....	....	4	4	....	....	....	....	5	1	8500	....	1000	....	....
Siloam	Sur 26	45	8	....	8	....	1	14	....	6	6	....	13	51	....	17	1	70500	....	....	....	....
Stony Knoll	Sur 28	35	....	....	....	....	1	36	1	6	6	....	12	300	....	3	1	35000	....	7500	....	....
13 Lewisville—S. B. Moss	a	**204**	....	**35**	**42**	**59**	**2**	**64**	**2**	**19**	**19**	....	**63**	**1036**	....	**46**	**2**	**185000**	**18000**	**17394**	....	....
Lewisville	For 26	138	....	23	33	38	1	42	2	12	12	....	47	955	....	41	1	165000	18000	13394	....	....
Union	For 54	66	....	12	9	21	1	22	....	7	7	....	16	81	....	5	1	20000	....	4000	....	....
Mount Airy:																						
14 Central—D. E. Bailey	Sur 4	**242**	....	**35**	**55**	....	**1**	**85**	**10**	**17**	**17**	....	**225**	**847**	**65**	**7**	**1**	**950000**	**48000**	**60000**	**332250**	....
15 Franklin Heights—J. D. Cartner	Sur 9	**90**	**12**	**30**	**12**	**15**	**1**	**41**	**4**	**10**	**10**	....	**42**	**280**	**24**	**2**	**1**	**37000**	**17000**	**8000**	....	....
16 Rockford Street—J. T. Frazier, Jr.		**76**	....	**20**	**9**	**23**	**2**	**69**	**1**	**10**	**10**	....	**55**	**767**	**21**	**4**	**2**	**114500**	**15500**	**3340**	**1322**	....
Rockford Street	Sur 23	51	....	13	9	13	1	41	1	6	6	....	44	737	21	4	1	100000	15500	....	1322	....
Zion	Sur 31	25	....	7	....	10	1	28	....	4	4	....	11	30	....	....	1	14500	....	3340	....	....
17 Salem—L. P. Henderson		**113**	....	....	**7**	**35**	**2**	**94**	**3**	**12**	**12**	....	**58**	**338**	**31**	**8**	**2**	**54100**	**16000**	**14898**	**1900**	....
Imogene	Sur 11	27	....	....	....	....	1	20	....	2	2	....	....	....	....	3	1	6100	....	....	....	....
Salem	Sur 24	86	....	....	7	35	1	74	3	10	10	....	58	338	31	5	1	48000	16000	14898	1900	....
18 Mount Airy Circuit—L. T. VonCannon		**105**	....	....	**33**	**11**	**3**	**106**	**2**	**16**	**11**	....	**45**	**365**	....	....	**3**	**70000**	**200**	....	....	....
Epworth	Car (Va) 1	32	....	....	9	11	1	26	2	6	6	....	12	116	....	....	1	30000	....	....	....	....
Hatcher's Chapel	Pat 3	33	....	....	13	....	1	34	....	5	....	....	16	169	....	....	1	20000	100	....	....	....
Mt. Herman	Sur 14	40	....	....	11	....	1	46	....	5	5	....	17	80	....	....	1	20000	100	....	....	....
Pleasant View	Sur 21	....	....	....	....	....	....	....	....	....	....	....	....	....	....	....	....	....	....	....	....	....
19 Mount Pleasant-Tabernacle—O. E. Merritt		**172**	**40**	....	**25**	....	**2**	**90**	**6**	**14**	**10**	....	**52**	**622**	....	....	**2**	**113000**	**25000**	**21000**	**6500**	....
Mount Pleasant	For 35	106	40	....	15	....	1	60	3	8	4	....	37	437	....	....	1	68000	12500	21000	....	....
Tabernacle	For 52	66	....	....	10	....	1	30	3	6	6	....	15	185	....	....	1	45000	12500	....	6500	....
20 New Hope Circuit—John Andrews		**158**	....	....	**6**	....	**4**	**55**	**5**	**14**	**10**	**850**	**50**	**750**	**30**	**5**	**4**	**85000**	**27000**	....	....	....
Blackwater	Sur 2	70	....	....	6	....	1	35	3	5	5	250	30	550	10	4	1	22000	8000	....	....	....
Bryant Memorial	Sur 3	28	....	....	....	....	1	....	....	2	2	100	10	100	2	1	1	22000	8000	....	....	....
New Hope	Sur 16	40	....	....	....	....	1	20	2	4	....	300	10	100	15	1	1	25000	8000	....	....	....
Pine Hill	Sur 20	....	....	....	....	....	....	....	....	....	....	....	....	....	....	....	....	....	....	....	....	....
Stanford	Sur 27	20	....	....	....	....	1	....	....	3	3	200	....	....	3	1	1	16000	3000	....	....	....
21 Oak Grove—A. B. Livengood		**71**	**10**	....	**10**	....	**2**	**60**	**8**	**10**	**10**	....	**54**	**425**	....	**36**	**2**	**50000**	**20500**	....	**3575**	....
Maple Grove	Sur 13	30	10	....	10	....	1	35	3	5	5	....	28	175	....	21	1	15000	....	....	700	....
Oak Grove	Sur 17	41	....	....	....	....	1	25	8	5	5	....	26	250	....	15	1	35000	20500	....	2875	....
22 Pilot Mountain—G. H. Little	Sur 19	**55**	....	....	**12**	....	**1**	**33**	**6**	**8**	**8**	....	**45**	**500**	....	**7**	**1**	**145000**	**30000**	**10000**	....	....
23 Pine Grove—R. L. Grant	For 45	**294**	....	....	**20**	**12**	**1**	**166**	**17**	**20**	**20**	....	**66**	**202**	**25**	**1**	**1**	**300000**	**14000**	**450**	**96643**	....
24 Pinnacle—J. E. Smith		**179**	....	....	**12**	**131**	**3**	**105**	**2**	**20**	**20**	....	**53**	**288**	....	**14**	**3**	**176000**	**11000**	**4200**	**33800**	....
Chestnut Grove	Sto 3	46	....	....	3	52	1	50	1	5	5	....	20	51	....	2	1	18000	3080	2000	....	....
Mt. Zion	Sto 8	75	....	....	5	41	1	25	1	9	9	....	10	82	....	9	1	58000	3960	2200	33800	....
Pinnacle	Sto 11	53	....	....	4	38	1	30	....	6	6	....	23	155	....	3	1	100000	3960	....	....	....
25 Rural Hall—W. O. Cooper	For 47	**129**	....	....	**20**	....	**1**	**40**	....	**10**	**10**	....	**60**	**316**	....	**20**	**1**	**90000**	**35000**	**25600**	....	....
26 Sedge Garden—D. L. Stubbs	For 48	**376**	....	**102**	**40**	**45**	**1**	**217**	**19**	**26**	**26**	....	**76**	**1011**	**58**	**2**	**1**	**460000**	**28000**	**25000**	**232000**	....
27 Shiloh-Olivet—D. M. Morrison		**122**	....	....	....	....	**2**	**65**	....	**12**	**12**	....	**9**	....	....	**11**	**2**	**43500**	**20000**	**5974**	**643**	....
Mt. Olivet	For 42	62	....	....	....	....	1	35	....	6	6	....	....	....	....	....	1	16000	20000	5150	643	....
Shiloh	For 50	60	....	....	....	....	1	30	....	6	6	....	9	....	....	11	1	27500	....	824	....	....
28 Shoals—C. C. Manning		**215**	....	....	**18**	....	**4**	**112**	**1**	**25**	**24**	....	**36**	**1050**	....	**8**	**4**	**92700**	**10000**	**12000**	....	....
Fairview	Sur 7	98	....	....	18	....	1	41	....	8	8	....	16	211	....	4	1	20000	2500	2000	....	....
Pilotview	Sur 18	23	....	....	....	....	1	8	....	4	4	....	....	....	....	....	1	17500	2500	....	....	....
Shoals	Sur 25	36	....	....	....	....	1	8	....	6	6	....	11	24	....	....	1	17200	2500	....	....	....
Whitaker	Sur 29	58	....	....	....	....	1	55	1	7	6	....	9	815	....	4	1	38000	2500	10000	....	....

WINSTON-SALEM DISTRICT— Table 1-B (Continued)

List Number	CHARGE, CHURCH AND PASTOR	Research Number	CHURCH SCHOOLS: ATTENDANCE: 24 Average Attendance at Sunday School (all ages)	25 Av. Attendance Methodist Sunday Evening Fellowship (all ages)	26 Average Attendance Add'l Sessions—Children	27 Av. Att. MYF Sunday Evening Meetings (include also in col. 25)	28 Av. Attendance Adults in Ch. Sch. Mtgs. other than Sunday School	CHURCH SCHOOLS: ADDITIONAL INFORMATION: 31 Number of Church Schools on Charge	32 Methodist Pupils and Constituents in Vacation Church Schools	33 Church School Members Joining the Church on Profession of Faith	34 No. Classes or Groups in Church School	35 No. of Classes or Groups Using App. Methodist Lesson Materials	36 Church School Offering for World Service and Conf. Benevolences	W.S.C.S.: 37 Membership (inc. W.S.C.)	38 Amount Paid for Local Church and Community Work	40 Membership in Methodist Men's Clubs	41 Number "Together" Subscriptions	42 Number of Organized Churches	PROPERTY AND OTHER ASSETS: 44 Estimated Value of Church Buildings, Equipment & Land	45 Estimated Value of Parsonages, Furniture, and Land	46 Estimated Value of Other Assets (cash, bonds, other property, etc.)	47 Indebtedness on Items 44, 45, 46	48 Other Indebtedness
29	**Smithtown**—F. A. Stith III		439	....	....	49	30	4	155	7	31	23	....	98	545	30	8	4	209000	26000	....	23000	....
	Mt. Pleasant	Yad 14	96	....	....	15	....	1	41	....	8	4	....	14	55	....	....	1	38000	....	....	....	....
	New Home	Yad 15	120	....	....	12	30	1	34	3	7	7	....	25	250	....	....	1	52000	....	....	....	....
	Prospect	Yad 16	125	....	....	10	....	1	30	2	11	11	....	44	225	30	8	1	54000	....	....	....	....
	Shady Grove	Yad 17	98	....	....	12	....	1	50	2	5	1	....	15	15	....	....	1	65000	....	....	23000	....
30	**Stokesburg-Pine Hall**—H. Queen		195	....	....	28	24	3	121	4	24	22	....	101	1139	47	14	3	183090	23500	13000	1300	....
	Bethesda	Sto 2	75	....	....	18	....	1	31	2	8	6	....	13	62	....	....	1	33090	....	5600	1300	....
	Pine Hall	Sto 10	40	....	....	....	10	1	40	....	5	5	....	22	305	....	2	1	12000	....	....	....	....
	Stokesburg	Sto 15	80	....	....	10	14	1	50	2	11	11	....	66	772	47	12	1	138000	23500	7400	....	....
31	**Virginia Circuit—C. G. Owens**		104	....	....	....	....	3	35	....	12	8	....	14	37	....	....	3	26000	15000	....	....	....
	Carter's Chapel	Pat (Va) 1	42	....	....	....	....	1	35	....	4	4	....	....	12	....	....	1	7500	5000	....	....	....
	Chestnut Grove	Pat (Va) 2	28	....	....	....	....	1	....	....	4	....	....	....	25	....	....	1	9000	5000	....	....	....
	Hunter's Chapel	Pat (Va) 4	34	....	....	....	....	1	....	....	4	4	....	....	....	....	....	1	9500	5000	....	....	....
32	Walkertown: **Love's**—C. B. Ross	For 27	278	....	40	40	....	1	100	12	23	22	....	96	503	153	12	1	253839	28000	98000	8000	....
33	**Morris Chapel**—J. T. Ingram	For 31	235	22	40	22	35	1	129	12	20	20	....	67	83	82	25	1	117000	47900	4065	....	....
34	**West Forsyth**—B. F. McCracken		159	....	....	....	....	3	96	5	22	22	....	50	2979	....	9	3	217000	12600	4050	15918	....
	Doubs	For 16	39	....	....	....	....	1	31	1	5	5	....	10	110	....	4	1	72000	4200	1600	....	....
	Elm Grove	For 17	69	....	....	....	....	1	30	1	10	10	....	20	2809	....	3	1	80000	4200	2450	15918	....
	Pleasant Hill	For 46	51	....	....	....	....	1	35	3	7	7	....	20	60	....	2	1	65000	4200	....	....	....
	Winston-Salem:																						
35	**Ardmore**—O. N. Hutchinson, Jr.	For 3	621	107	74	55	52	1	125	36	32	30	....	264	1077	60	120	1	754765	36200	110000	172920	....
36	**Burkhead**—R. T. Montfort	For 8	355	....	160	30	40	1	114	15	23	23	....	112	375	67	11	1	438000	32500	....	238104	....
37	**Centenary**—E. A. Fitzgerald	For 9	827	....	....	....	....	1	152	48	46	46	....	685	625	....	57	1	3000000	106500	130000	307482	??
38	**Central Terrace**—W. R. Thompson	For 10	167	34	....	34	....	1	91	9	19	19	....	86	330	41	3	1	410000	42500	2200	41000	....
39	**Children's Home**—A. L. Chamblee	For 12	285	260	100	155	15	1	....	32	15	15	....	30	185	....	32	1	400000	17000	....	....	....
40	**Crews**—R. J. Cooke	For 15	210	....	50	18	30	1	50	9	18	18	....	73	172	30	5	1	161500	20500	....	2500	....
41	**Grace-Hiatt Memorial**—Dallas Rush		115	....	....	9	....	2	78	....	14	14	....	29	485	17	6	2	131000	19500	....	12057	....
	Grace	For 19	57	....	....	9	....	1	36	....	8	8	....	14	94	17	4	1	67000	16000	....	3306	....
	Hiatt Memorial	For 23	58	....	....	....	....	1	42	....	6	6	....	15	391	....	2	1	64000	3500	....	8750	....
42	**Green Street**—K. M. Johnson	For 20	143	....	....	15	....	1	34	3	14	14	....	80	559	39	7	1	346480	22000	13000	22000	....
43	**Hanes-Bethel**—W. G. Hawks		221	....	....	22	30	2	146	7	22	20	....	74	1920	....	....	2	170000	24600	37000	14000	....
	Bethel	For 4	141	....	....	13	18	1	98	2	13	11	....	50	903	....	....	1	86000	....	....	14000	....
	Hanes	For 21	80	....	....	9	12	1	48	5	9	9	....	24	1017	....	....	1	84000	24600	37000	....	....
44	**Konnoak Hills**—E. A. Lamb	For 25	140	....	....	18	37	1	62	8	14	14	....	57	810	14	10	1	165000	20000	....	43731	400

45	**Maple Springs**—H. C. Young, Jr. For 29																				
46	**Marvin**—J. M. Taylor, Jr. ..... For 30	130	....	15	12	30	1	87	2	14	14	....	81	1013	40	7	1	225000	32000	1187	57116	....
47	**Mount Carmel**—P. M. Cassell ... For 33	155	45	15	18	....	1	113	10	20	20	....	39	115	....	3	1	152000	18000	....	....	....
48	**Mount Pleasant**—G. F. Houck ... For 36	185	18	....	18	35	1	80	3	17	17	....	50	857	24	8	1	169000	26500	....	19852	....
49	**Mount Tabor**—J. K. Miller ..... For 37	325	....	....	65	....	1	100	16	29	29	....	127	924	....	3	1	520000	36000	6700	233000	....
50	**New Hope**—D. R. Beard, Jr. ..... For 38	213	....	30	25	70	1	125	19	19	19	....	80	85	32	30	1	210000	15000	....	10779	....
51	**Oak Summit**—J. H. Barnes ..... For 40	177	....	....	16	....	1	53	18	13	13	....	63	659	....	9	1	143000	22000	3473	2356	....
52	**Ogburn Mem.**—E. H. Nease, Sr. . For 41	180	19	....	19	....	1	76	4	14	14	....	78	498	....	16	1	125000	16000	15000	....	....
53	**Old Town**—G. E. Auman ..... For 57	45	....	....	8	....	1	46	7	8	8	....	16	160	20	3	1	49000	29000	....	7500	....
54	**Pisgah**—J. K. Outlaw, Jr. ..... For 34	100	20	15	15	10	1	35	....	12	12	....	35	200	30	7	1	100000	27000	....	3000	....
55	**Trinity**—Dwight Mashburn ..... For 53	143	....	30	25	....	1	96	7	12	12	....	40	71	14	1	1	180000	24000	....	65400	....
56	**Union Ridge**—J. W. Lasley ..... For 55	144	....	22	29	8	1	79	3	16	16	....	45	342	25	8	1	195000	12000	....	1559	....
57	**Wesley Memorial**—J. T. Key .... For 56	235	....	45	33	55	1	79	9	22	22	....	75	722	26	18	1	210000	35000	65922	3886	....
	District Property	....	....	....	....	....	....	....	....	....	....	....	....	....	....	....	....	....	30000	30000	....	....
	Total	11642	1029	1035	1485	1025	101	5259	471	1053	1006	850	4447	37225	1269	860	103	14527288	1386450	827269	2226615	1410
	Total Last Year	12158	1037	927	1482	1153	101	5404	543	1036	1010	5216	4533	52324	1315	981	100	13907190	1354750	783465	3162685	1632
	Increase			108	3					17							3	620098	31700	43804		
	Decrease	516	8			128		145	72		4	4366	86	15099	46	121					936070	222

WINSTON-SALEM DISTRICT—Table 2-A

List Number	CHARGE, CHURCH AND PASTOR	Research Number	LOCAL CHURCH EXP. 51 Paid on Principal and Interest on Old Indebtedness, Loans, Mortgages, Etc.	52 Paid for Buildings and Improvements (Not Inc. Loans, Mortgages, Etc.)	53 Paid for Church School Lesson Materials, Supplies, Administration, etc.	54 Paid Other Current Expenses, Etc.	MINISTERIAL SUPPORT 55a Pastor's Salary Claim	56c Total Paid Pastor and Associate(s)	57c Total Travel Allowance Paid	58c Total Utilities Paid	59a Dist. Superintendent's Fund—Apportioned	59b Dist. Superintendent's Fund—Paid	60a Episcopal Fund—Apportioned	60b Episcopal Fund—Paid	61a Conference Claimants' Fund—Apportioned	61b Conference Claimants' Fund—Paid	62a Minimum Salary Fund—Apportioned	62b Minimum Salary Fund—Paid	66 Jurisdictional, Area, Conf. and District Administration Funds Paid	67 Interdenominational Co-operation Fund Paid	BENEVOLENCES 72a World Service and Conf. Benevolences Apportioned	72b World Service and Conf. Benevolences Accepted	72c World Service and Conf. Benevolences Paid
1	**Brookstown**—E. E. Hiatt, Jr.	For 6	**2592**	**854**	**1143**	**3203**	**5700**	**5700**	**800**	....	**185**	**185**	**75**	**75**	**959**	**959**	**158**	**158**	**220**	....	**1063**	**1063**	**1063**
2	**Clemmons-Harmony Grove**—B. F. Stamey		**6760**	**1660**	**1394**	**5233**	**6000**	**6000**	....	....	**180**	**180**	**73**	**73**	**935**	**935**	**154**	**154**	**200**	....	**1036**	**1036**	**1036**
	Clemmons	For 13	6760	1500	878	3197	3000	3000	....	....	106	106	43	43	550	550	91	91	118	....	....	609	609
	Harmony Grove	For 22	....	160	516	2036	3000	3000	....	....	74	74	30	30	385	385	63	63	82	....	....	427	427
3	**Concord-Sharon**—G. L. Hood		**12562**	**366**	**1458**	**6442**	**5900**	**7400**	**127**	**150**	**185**	**185**	**75**	**75**	**959**	**959**	**158**	**158**	....	....	**1063**	**1063**	**1063**
	Concord	For 14	....	....	473	1286	500	2000	127	150	65	65	26	26	336	336	55	55	....	....	....	372	372
	Sharon	For 49	12562	366	985	5156	5400	5400	....	....	120	120	49	49	623	623	103	103	....	....	....	691	691
4	**Danbury**—Alberto Rodriguez		....	....	**407**	**453**	**4600**	**4600**	....	....	**109**	**109**	**44**	**44**	**565**	**565**	**93**	**93**	**176**	....	**627**	**627**	**627**
	Danbury	Sto 4	....	....	....	71	828	828	....	....	20	20	8	8	102	102	17	17	32	....	....	113	113
	Davis Chapel	Sto 5	....	....	....	40	322	322	....	....	8	8	3	3	39	39	6	6	12	....	....	44	44
	Palmyra	Sto 9	....	....	407	342	3450	3450	....	....	81	81	33	33	424	424	70	70	132	....	....	470	470
5	**Dobson**—J. R. Calloway		**14448**	**20**	**940**	**1588**	**5740**	**5740**	....	....	**128**	**128**	**52**	**52**	**664**	**664**	**109**	**109**	140	....	**736**	**736**	**736**
	Beulah	Sur 2	....	20	145	220	700	700	....	....	15	15	6	7	76	84	12	12	....	....	....	86	86
	Dobson	Sur 5	14448	....	795	1368	5040	5040	....	....	113	113	46	45	588	580	97	97	140	....	....	650	650
6	**East Bend**—C. W. Sartin		**7884**	**209**	**1219**	**3491**	**5500**	**5500**	....	....	**195**	**198**	**79**	**81**	**1082**	**1033**	**167**	**170**	**200**	....	**1200**	**1135**	**1145**
	Baltimore	Yad 2	2805	209	342	859	1760	1760	....	....	63	63	26	26	346	331	54	54	64	....	....	374	366
	East Bend	Yad 5	5079	....	466	1865	1622	1623	....	....	58	58	24	24	319	305	50	50	59	....	....	345	338
	Stony Knoll	Yad 18	....	....	331	544	1540	1540	....	....	55	56	21	22	303	289	47	48	56	....	....	327	321
	Union Hill	Yad 20	....	....	80	223	578	577	....	....	19	21	8	9	114	108	16	18	21	....	....	89	120
7	**Forsyth-Stokes**—W. E. Ryals		....	**1013**	**1167**	**3650**	**5000**	**5000**	**420**	....	**180**	**180**	**73**	**73**	**935**	**935**	**154**	**154**	**185**	....	**1036**	**1036**	**1036**
	Antioch	For 1	....	61	276	1138	1400	1400	100	....	50	50	20	20	259	259	43	43	52	....	....	287	287
	Bethlehem	For 5	....	552	147	666	1750	1750	100	....	56	56	23	23	292	292	48	48	66	....	....	323	323
	Forest Chapel	Sto 7	....	70	265	487	630	630	120	....	32	32	13	13	167	167	28	28	23	....	....	185	185
	St. Mark	For 51	....	330	479	1359	1220	1220	100	....	42	42	17	17	217	217	35	35	44	....	....	241	241
8	**Hickory Ridge-Germanton**—T. H. Wood		**2277**	**425**	**817**	**1630**	**4200**	**4700**	**100**	**1360**	**175**	**175**	**71**	**71**	**910**	**910**	**150**	**150**	....	....	**1009**	**1009**	**1009**
	Germanton	Sto 74	....	300	301	150	....	1000	....	400	35	35	14	14	182	182	30	30	....	....	....	202	202
	Hickory Ridge	For 24	2277	75	412	1151	....	3100	....	960	117	117	47	47	607	607	100	100	....	....	....	673	673
	Oak Grove	For 39	....	50	104	329	....	600	100	....	23	23	10	10	121	122	20	20	....	....	....	134	134
	Kernersville:																						
9	**Cherry St.-Pine Grove**—Joe C. Smith		**1740**	**2893**	**1535**	**3468**	**5700**	**5700**	....	**300**	**193**	**193**	**79**	**79**	**1009**	**1009**	**166**	**166**	**232**	....	**1118**	**1118**	**1118**
	Cherry Street	For 11	1740	293	780	1626	2700	2700	....	300	96	96	40	40	504	504	83	83	116	....	....	559	559
	Pine Grove	For 44	....	2600	755	1842	3000	3000	....	....	97	97	39	39	505	505	83	83	116	....	....	559	559
10	**Main Street**—J. S. Gibbs, Jr.	For 28	**15735**	**6522**	**1010**	**7501**	**7500**	**8000**	....	....	**320**	**320**	**130**	**130**	**1673**	**1673**	**276**	**276**	**288**	....	**1853**	**1853**	**1853**

11 King—T. B. Tyson																						
Antioch ..... For 2	....	100	433	801	1533	1533	233	100	68	68	28	28	352	352	58	58	57	....	....	390	390
Bethel ..... Sto 1	....	710	230	854	1533	1533	233	100	67	67	28	28	353	353	58	58	57	....	....	391	391
Trinity ..... Sto 16	....	100	522	892	1534	1534	234	100	68	68	27	27	353	353	58	58	58	....	....	391	391
12 Level Cross—D. L. Fisher	**700**	**1100**	**754**	**2504**	**4015**	**4015**	....	**525**	**133**	**133**	**54**	**54**	**689**	**689**	**113**	**113**	**174**	....	**763**	**763**	**763**
Level Cross ..... Sur 12	....	250	325	766	1110	1110	....	275	40	40	17	17	207	207	34	34	55	....	....	228	228
Rockford ..... Sur 22	....	150	70	308	500	500	....	75	17	17	6	6	89	89	15	15	21	....	....	100	100
Siloam ..... Sur 26	700	400	198	684	1205	1205	....	25	39	39	16	16	200	200	33	33	50	....	....	221	221
Stony Knoll ..... Sur 28	....	300	161	746	1200	1200	....	150	37	37	15	15	193	193	31	31	48	....	....	214	214
13 Lewisville—S. B. Moss	....	**13756**	**1784**	**6318**	**7300**	**7300**	....	....	**264**	**264**	**107**	**107**	**1378**	**1378**	**227**	**227**	**260**	....	**1528**	**1528**	**1528**
Lewisville ..... For 26	....	12587	1220	5401	5600	5600	....	....	201	201	81	81	1047	1047	173	172	213	....	....	1161	1161
Union ..... For 54	....	1169	564	917	1700	1700	....	....	63	63	26	26	331	331	54	55	67	....	....	367	367
Mount Airy:																						
14 Central—D. E. Bailey ..... Sur 4	**56231**	**11673**	**11006**	**21078**	**11000**	**11000**	....	....	**868**	**868**	**353**	**353**	**4526**	**4526**	**745**	**745**	....	....	**5018**	**5018**	**5018**
15 Franklin Heights—J. D. Cartner .. Sur 9	....	....	**1092**	**2600**	**5400**	**5400**	....	....	**118**	**118**	**48**	**48**	**615**	**615**	**101**	**101**	**134**	....	**682**	**682**	**682**
16 Rockford Street—J. T. Frazier, Jr.	**677**	**90**	**698**	**2009**	**6220**	**6220**	....	....	**189**	**189**	**77**	**77**	**984**	**984**	**162**	**162**	**249**	....	**1090**	**1090**	**1090**
Rockford Street ..... Sur 23	677	77	603	....	5200	5200	....	....	156	156	63	63	813	813	133	133	200	....	....	900	900
Zion ..... Sur 31	....	13	95	....	1020	1020	....	....	33	33	14	14	171	171	29	29	49	....	....	190	190
17 Salem—L. P. Henderson	**726**	**176**	**466**	**2476**	**5500**	**5500**	....	....	**122**	**122**	**50**	**50**	**640**	**640**	**105**	**105**	....	....	**709**	**709**	**709**
Imogene ..... Sur 11	....	....	36	114	600	600	....	....	11	11	5	5	60	60	9	9	....	....	....	66	66
Salem ..... Sur 24	726	176	430	2362	4900	4900	....	....	111	111	45	45	580	580	96	96	....	....	....	643	643
18 Mount Airy Circuit—L. T. VonCannon	**1796**	**301**	**895**	....	**2140**	**2140**	....	....	**80**	**80**	**33**	**33**	**418**	**418**	**69**	**69**	....	....	**463**	**463**	**463**
Epworth ..... Car (Va) 1	210	87	293	....	1200	1200	....	....	36	36	14	14	184	184	30	30	....	....	....	205	205
Hatcher's Chapel ..... Pat 3	636	94	201	....	440	440	....	....	21	21	9	9	112	112	19	19	....	....	....	124	124
Mt. Herman ..... Sur 14	950	120	401	....	500	500	....	....	23	23	10	10	122	122	20	20	....	....	....	134	134
Pleasant View ..... Sur 21	....	....	....	....	....	....	....	....	....	....	....	....	....	....	....	....	....	....	....	....	....
19 Mount Pleasant-Tabernacle—O. E. Merritt ..	**4361**	....	**312**	**3621**	**4200**	**4200**	**800**	....	152	**152**	**61**	**61**	**787**	**787**	**130**	**130**	**162**	....	**872**	**872**	**872**
Mount Pleasant ..... For 35	....	....	135	2500	3060	3060	440	....	110	110	44	44	571	571	94	94	117	....	....	632	632
Tabernacle ..... For 52	4361	....	177	1121	1140	1140	360	....	42	42	17	17	216	216	36	36	45	....	....	240	240
20 New Hope Circuit—John Andrews	**100**	**1300**	**440**	**500**	**2200**	**2200**	....	....	**83**	**83**	**34**	**34**	**468**	**468**	**71**	**71**	**80**	....	**518**	**485**	**485**
Blackwater ..... Sur 2	25	775	160	134	500	500	....	....	23	23	10	10	131	130	20	20	20	....	....	134	134
Bryant Memorial ..... Sur 3	25	225	75	85	400	400	....	....	14	14	6	6	80	78	11	11	16	....	....	80	80
New Hope ..... Sur 16	25	225	125	125	900	900	....	....	28	28	11	11	154	156	25	25	28	....	....	162	162
Pine Hill ..... Sur 20	....	....	....	....	....	....	....	....	....	....	....	....	....	....	....	....	....	....	....	....	....
Stanford ..... Sur 27	25	75	80	156	400	400	....	....	18	18	7	7	103	104	15	15	16	....	....	109	109
21 Oak Grove—A. B. Livengood	**1280**	**3050**	**638**	**1893**	**3530**	**3240**	....	**200**	**80**	**80**	**33**	**33**	**418**	**418**	**69**	**69**	**130**	....	**463**	**463**	**463**
Maple Grove ..... Sur 13	680	550	313	505	650	600	....	....	18	18	8	8	94	94	15	15	29	....	....	104	104
Oak Grove ..... Sur 17	600	2500	325	1388	2880	2640	....	200	62	62	25	25	324	324	54	54	101	....	....	359	359
22 Pilot Mountain—G. H. Little ..... Sur 19	....	**400**	**400**	**2461**	**6000**	**6000**	**1000**	....	**217**	**217**	**88**	**88**	**1132**	**1132**	**186**	**186**	**240**	....	**1254**	**1254**	**1254**
23 Pine Grove—R. L. Grant ..... For 45	**27357**	**14261**	**1481**	**8807**	**6500**	**6500**	**300**	....	**170**	**170**	**69**	**69**	**886**	**886**	**146**	**146**	**240**	....	**981**	**981**	**981**
24 Pinnacle—J. E. Smith	**4680**	....	**1453**	**4818**	**6200**	**6200**	....	....	**170**	**170**	**69**	**69**	**886**	**886**	**146**	**146**	**212**	....	**981**	**981**	**981**
Chestnut Grove ..... Sto 3	....	....	387	1079	1708	1708	....	....	48	48	19	19	248	248	40	40	60	....	....	275	275
Mt. Zion ..... Sto 8	....	....	616	1589	2196	2196	....	....	61	61	25	25	319	319	53	53	76	....	....	353	353
Pinnacle ..... Sto 11	4680	....	450	2150	2296	2296	....	....	61	61	25	25	319	319	53	53	76	....	....	353	353
25 Rural Hall—W. O. Cooper ..... For 47	....	**756**	**1451**	**4719**	**6000**	**6000**	**600**	....	**175**	**175**	**71**	**71**	**910**	**910**	**150**	**150**	**216**	....	**1009**	**1009**	**1009**
26 Sedge Garden—D. L. Stubbs ..... For 48	**19307**	**2471**	**2514**	**7500**	**7400**	**7400**	....	....	**339**	**340**	**138**	**138**	**1773**	**1772**	**292**	**292**	**288**	....	**1963**	**1963**	**1962**
27 Shiloh-Olivet—D. M. Morrison	**971**	....	**364**	**523**	**3150**	**3150**	....	....	**104**	**104**	**43**	**43**	**541**	**541**	**89**	**89**	**118**	....	**600**	**600**	**600**
Mt. Olivet ..... For 42	971	....	140	225	1300	1300	....	....	42	42	17	17	216	216	36	36	47	....	....	240	240
Shiloh ..... For 50	....	....	244	298	1850	1850	....	....	62	62	26	26	325	325	53	53	71	....	....	360	360
28 Shoals—C. C. Manning	....	**1766**	**1513**	**700**	**4700**	**4700**	....	....	**122**	**122**	**50**	**50**	**640**	**640**	**105**	**105**	....	....	**709**	**709**	**709**
Fairview ..... Sur 7	....	976	772	175	1708	1708	....	....	44	43	18	18	230	231	39	37	....	....	....	255	256
Pilotview ..... Sur 18	....	....	292	175	720	720	....	....	20	20	8	8	103	102	16	17	....	....	....	113	113
Shoals ..... Sur 25	....	....	130	175	752	752	....	....	19	20	8	8	103	102	16	17	....	....	....	113	113
Whitaker ..... Sur 29	....	790	319	175	1520	1520	....	....	39	39	16	16	204	205	34	34	....	....	....	228	227

List Number	CHARGE, CHURCH AND PASTOR	Research Number	LOCAL CHURCH EXP. 51 Paid on Principal and Interest on Old Indebtedness, Loans, Mortgages, Etc.	52 Paid for Buildings and Improvements (Not Inc. Loans, Mortgages, Etc.)	53 Paid for Church School Lesson Materials, Supplies, Administration, etc.	54 Paid Other Current Expenses, Etc.	MINISTERIAL SUPPORT 55a Pastor's Salary Claim	56c Total Paid Pastor and Associate(s)	57c Total Travel Allowance Paid	58c Total Utilities Paid	59a Dist. Superintendent's Fund—Apportioned	59b Dist. Superintendent's Fund—Paid	60a Episcopal Fund—Apportioned	60b Episcopal Fund—Paid	61a Conference Claimants' Fund—Apportioned	61b Conference Claimants' Fund—Paid	62a Minimum Salary Fund—Apportioned	62b Minimum Salary Fund—Paid	66 Jurisdictional, Area, Conf. and District Administration Funds Paid	67 Interdenominational Co-operation Fund Paid	BENEVOLENCES 72a World Service and Conf. Benevolences Apportioned	72b World Service and Conf. Benevolences Accepted	72c World Service and Conf. Benevolences Paid
29	**Smithtown**—F. A. Stith III		2160	6400	1280	400	4800	4800	300	300	185	185	75	75	959	959	158	158	182	....	1063	1063	1063
	Mt. Pleasant	Yad 14	....	1200	250	76	912	912	54	54	35	35	14	14	182	182	30	30	35	....	....	202	202
	New Home	Yad 15	....	1800	200	128	1536	1536	99	99	59	59	24	24	307	307	51	51	58	....	....	340	340
	Prospect	Yad 16	....	2200	600	132	1584	1584	102	102	61	61	25	25	317	317	52	52	60	....	....	351	351
	Shady Grove	Yad 17	2160	1200	230	64	768	768	45	45	30	30	12	12	153	153	25	25	29	....	....	170	170
30	**Stokesburg-Pine Hall**—H. Queen		25728	3098	1271	4143	5900	7288	....	....	222	222	90	90	1156	1156	190	190	276	....	1280	1280	1280
	Bethesda	Sto 2	....	1274	322	2266	350	1738	....	....	57	57	23	23	295	295	49	49	70	....	....	328	328
	Pine Hall	Sto 10	....	1620	206	377	1850	1850	....	....	52	52	21	21	271	270	44	45	67	....	....	300	300
	Stokesburg	Sto 15	25728	204	743	1500	3700	3700	....	....	113	113	46	45	590	591	97	96	139	....	....	652	652
31	**Virginia Circuit—C. G. Owens**		....	103	194	272	1585	1396	....	189	57	58	23	23	295	295	49	49	....	....	328	328	328
	Carter's Chapel	Pat (Va) 1	....	....	71	104	579	516	....	63	21	21	9	9	108	108	18	18	....	....	....	119	119
	Chestnut Grove	Pat (Va) 2	....	....	56	60	393	330	....	63	15	16	5	5	79	79	13	13	....	....	....	90	90
	Hunter's Chapel	Pat (Va) 4	....	103	67	108	613	550	....	63	21	21	9	9	108	108	18	18	....	....	....	119	119
32	Walkertown: **Love's**—C. B. Ross	For 27	2420	500	1959	15086	8750	7800	950	....	478	476	194	194	2485	2485	409	410	302	....	2753	2753	2753
33	**Morris Chapel**—J. T. Ingram	For 31	3459	4900	2147	8142	8050	7000	800	302	320	320	130	130	1673	1673	276	276	264	....	1853	1853	1853
34	**West Forsyth**—B. F. McCracken		14600	844	1099	3146	4800	4800	1245	....	193	192	79	78	1009	1011	166	165	192	....	1118	1118	1119
	Doubs	For 16	....	844	173	1182	1600	1600	415	....	64	64	26	26	337	337	55	55	64	....	....	373	373
	Elm Grove	For 17	14600	....	337	925	1600	1600	415	....	65	64	27	26	336	337	55	55	64	....	....	372	373
	Pleasant Hill	For 46	....	....	589	1039	1600	1600	415	....	64	64	26	26	336	337	56	55	64	....	....	373	373
	Winston-Salem:																						
35	**Ardmore**—O. N. Hutchinson, Jr.	For 3	41757	6977	7386	53354	9800	22200	525	284	1147	1147	467	467	5978	5978	984	984	372	....	6625	6625	6625
36	**Burkhead**—R. T. Montfort	For 8	29020	20251	5001	17637	9000	14800	....	....	448	448	182	182	2338	2338	385	385	324	....	2590	2590	2590
37	**Centenary**—E. A. Fitzgerald	For 9	40669	20070	35888	115733	12000	24600	1200	2313	3505	3505	1426	1426	18280	18280	3010	3010	480	....	20256	20256	20256
38	**Central Terrace**—W. R. Thompson	For 10	12433	237	1380	8990	7400	7400	....	600	382	382	156	156	1993	1993	328	328	268	....	2209	2209	2208
39	**Children's Home**—A. L. Chamblee	For 12	....	....	1471	....	6600	6600	200	1500	160	160	65	65	836	836	138	138	256	....	927	927	927
40	**Crews**—R. J. Cooke	For 15	2472	....	1638	6867	7300	7300	....	....	283	283	115	115	1476	1476	244	244	280	....	1636	1636	1636
41	**Grace-Hiatt Memorial**—Dallas Rush		5142	231	1008	2509	4400	4400	....	....	57	57	23	23	689	689	49	49	172	....	763	330	330
	Grace	For 19	1980	144	412	1820	2500	2500	....	....	13	13	5	5	158	344	11	11	86	....	....	76	76
	Hiatt Memorial	For 23	3162	87	596	689	1900	1900	....	....	44	44	18	18	531	345	38	38	86	....	....	254	254
42	**Green Street**—K. M. Johnson	For 20	6433	....	788	9425	8000	8000	....	....	335	355	136	136	1748	1747	288	289	320	....	1935	1935	1935
43	**Hanes-Bethel**—W. G. Hawks		20730	882	918	4476	5500	5500	200	35	212	212	86	86	1107	1107	182	182	220	....	1227	1227	1227
	Bethel	For 4	13806	39	637	2611	2750	2750	100	....	106	106	43	43	554	554	91	91	110	....	....	613	613
	Hanes	For 21	6924	843	281	1865	2750	2750	100	35	106	106	43	43	553	553	91	91	110	....	....	614	614
44	**Konnoak Hills**—E. A. Lamb	For 25	7256	110	637	3119	5100	5100	600	....	193	193	79	79	1009	1009	166	166	204	....	1118	1118	1118

45	**Maple Springs**—H. C. Young, Jr.	For 29	7594	6363	6623	21552	6600	6600	....	....	347	347	223	223	2354	2354	410	410	200	....	3102	3102	3102
46	**Marvin**—J. M. Taylor, Jr.	For 30	6984	200	1751	7492	6300	6300	....	500	278	278	113	113	1451	1451	239	239	252	....	1609	1609	1609
47	**Mount Carmel**—P. M. Cassell ...	For 33	2000	1632	1704	1632	6350	4800	1200	350	212	212	86	86	1107	1107	182	182	192	....	1227	1227	1227
48	**Mount Pleasant**—G. F. Houck ...	For 36	2160	1500	1230	3200	5200	5200	1000	....	208	208	84	84	1082	1082	178	178	246	....	1200	1200	1200
49	**Mount Tabor**—J. K. Miller	For 37	24513	1000	6600	15200	7800	8005	645	....	528	528	215	215	2756	2755	454	455	312	....	3054	3054	3054
50	**New Hope**—D. R. Beard, Jr.	For 38	15233	....	1895	8912	6850	6850	....	....	293	293	119	119	1525	1525	252	252	240	....	1690	1690	1690
51	**Oak Summit**—J. H. Barnes	For 40	1298	1325	1245	8591	7300	7300	....	....	269	269	109	109	1402	1402	231	231	272	....	1554	1554	1554
52	**Ogburn Mem.**—E. H. Nease, Sr. .	For 41	....	699	1070	8815	6400	6400	....	36	278	278	113	113	1451	1451	239	239	339	....	1609	1609	1609
53	**Old Town**—G. E. Auman	For 57	885	72	399	897	6500	6500	....	....	28	28	12	12	148	148	24	24	260	....	163	163	163
54	**Pisgah**—J. K. Outlaw, Jr.	For 34	650	171	1120	3621	5700	5700	....	72	165	165	67	67	861	861	143	143	....	....	954	954	954
55	**Trinity**—Dwight Mashburn	For 53	6545	....	1399	4219	7008	7008	....	....	222	113	90	46	1156	1156	190	97	....	....	1280	1280	654
56	**Union Ridge**—J. W. Lasley	For 55	600	740	1241	6643	5000	5000	700	700	208	226	84	92	1180	1180	178	195	200	....	1309	1201	1209
57	**Wesley Memorial**—J. T. Key	For 56	1139	....	2269	8047	5800	5800	800	....	226	226	92	92	1180	1180	195	195	....	....	1309	1309	1309
	Total		466064	144277	132417	463853	345888	376752	15212	10016	17078	16989	6945	6910	89624	89574	14662	14591	11063		99317	98678	98069
	Total Last Year		359501	345190	115034	396848	326797	351469	16618	9393	14507	14480	6505	6499	81598	81710	14249	14230	7979		97489	97007	96900
	Increase		106563		17383	67005	19091	25283		623	2571	2509	440	411	8026	7864	413	361	3084		1828	1671	1169
	Decrease			200913					1406														

WINSTON-SALEM DISTRICT—Table 2-B

List Number	CHARGE, CHURCH AND PASTOR	Research Number	BENEVOLENCES								OTHER CONFERENCE BENEVOLENCES													99
			73 World Service Special Gifts	74 General Advance Specials	75 One Great Hour of Sharing	76 Fellowship of Suffering and Service	77 Television-Radio Ministry Fund	78 Methodist Student Day	79 Methodist Youth Fund	80 Race Relations Sunday	83 Christian Education Sunday	84 Operational Expenses: Colleges, Universities, Seminaries	85 Operational Expenses: Wesley Foundations	86 Capital Expenditures: Colleges, Universities, Seminaries and Wesley Foundations	88 Conference Advance Specials	89 Hospitals	90 Homes for Children, Youth and the Aged	91 Commitment Day	92 Methodist Builders Club	93 District Missions	94 All Other Benevolences	95 WSCS (Includ. WSG). Cash Sent to District or Conference Treas.	Grand Total Paid (Add Cols. 51-95 Using PAID Items only.)
1	**Brookstown**—E. E. Hiatt, Jr.	For 6	....	150	75	38	....	8	25	11	17	846	50	....	....	38	532	8	185	382	672	291	20280
2	**Clemmons-Harmony Grove**—B. F. Stamey		....	450	....	....	....	8	15	11	16	824	100	....	50	37	518	8	170	293	105	259	26489
	Clemmons	For 13	....	100	....	....	....	5	15	6	9	485	50	....	50	22	304	5	125	174	62	134	18398
	Harmony Grove	For 22	....	350	....	....	....	3	....	5	7	339	50	....	....	15	214	3	45	119	43	125	8091
3	**Concord-Sharon**—G. L. Hood		....	....	....	....	....	8	60	11	17	846	....	....	....	38	532	8	220	392	395	300	33772
	Concord	For 14	....	....	....	....	....	3	....	4	6	296	....	....	....	13	187	3	60	151	117	100	5830
	Sharon	For 49	....	....	....	....	....	5	60	7	11	550	....	....	....	25	345	5	160	241	278	200	27942
4	**Danbury**—Alberto Rodriguez		....	67	....	....	....	5	25	7	10	499	....	....	....	22	314	5	....	244	17	44	8333
	Danbury	Sto 4	....	12	....	....	....	1	....	1	2	90	....	....	....	4	58	1	....	35	3	....	1398
	Davis Chapel	Sto 5	....	5	....	....	....	....	....	1	1	35	....	....	....	2	21	....	....	22	1	....	562
	Palmyra	Sto 9	....	50	....	....	....	4	25	5	7	374	....	....	....	16	235	4	....	187	13	44	6373
5	**Dobson**—J. R. Calloway		....	30	....	....	....	5	10	8	12	586	....	....	....	26	368	6	30	130	30	260	26066
	Beulah	Sur 1	....	....	....	....	....	....	....	1	2	64	....	....	....	3	40	1	....	....	....	....	1400
	Dobson	Sur 5	....	30	....	....	....	5	10	7	10	522	....	....	....	23	328	5	30	130	30	260	24666
6	**East Bend**—C. W. Sartin		....	180	52	20	15	9	60	12	18	911	15	....	5	41	573	9	30	480	169	488	24217
	Baltimore	Yad 2	....	50	19	10	....	3	20	4	6	291	....	....	....	13	184	3	....	154	63	110	7809
	East Bend	Yad 5	....	40	10	5	5	3	30	4	5	269	10	....	5	12	169	3	....	142	44	221	10844
	Stony Knoll	Yad 18	....	75	15	....	10	2	10	3	5	255	5	....	....	11	161	2	30	134	52	117	4094
	Union Hill	Yad 20	....	15	8	5	....	1	....	1	2	96	....	....	....	5	59	1	....	50	10	40	1470
7	**Forsyth-Stokes**—W. E. Ryals		....	160	....	....	....	8	85	11	16	824	....	....	30	37	518	8	60	348	121	69	16108
	Antioch	For 1	....	40	....	....	....	2	43	3	4	228	....	....	....	10	143	2	....	93	30	20	4304
	Bethlehem	For 5	....	65	....	....	....	2	42	3	5	257	....	....	....	12	162	2	60	88	48	24	4793
	Forest Chapel	Sto 7	....	25	....	....	....	2	....	2	3	148	....	....	....	6	93	2	....	87	17	....	2405
	St. Mark	For 51	....	30	....	....	....	2	....	3	4	191	....	....	30	9	120	2	....	80	26	25	4606
8	**Hickory Ridge-Germanton**—T. H. Wood		....	....	....	....	....	7	....	11	16	803	....	....	....	36	504	8	....	303	....	822	16134
	Germanton	Sto 74	....	....	....	....	....	1	....	2	3	161	....	....	....	7	101	2	....	68	....	....	2959
	Hickory Ridge	For 24	....	....	....	....	....	5	....	7	11	535	....	....	....	24	335	5	....	203	....	822	11466
	Oak Grove	For 39	....	....	....	....	....	1	....	2	2	107	....	....	....	5	68	1	....	32	....	....	1709
	Kernersville:																						
9	**Cherry St.-Pine Grove**—Joe C. Smith		....	947	....	....	....	8	25	12	18	889	20	....	....	40	559	9	....	345	83	433	21821
	Cherry Street	For 11	....	125	....	....	....	4	25	6	9	445	....	....	....	20	279	5	....	181	41	166	10143
	Pine Grove	For 44	....	822	....	....	....	4	....	6	9	444	20	....	....	20	280	4	....	164	42	267	11678
10	**Main Street**—J. S. Gibbs, Jr.	For 28	....	140	....	....	....	14	25	20	30	1475	60	....	....	66	928	15	165	486	186	470	47388

Antioch	For 2	....	100	....	....	....	3	30	4	6	311	....	....	....	14	195	3	45	129	24	157	....	....	5224
Bethel	Sto 1	....	100	....	....	....	3	10	4	6	311	....	....	19	14	195	3	30	129	24	220	....	....	5682
Trinity	Sto 16	....	100	....	....	....	3	....	4	7	311	....	....	....	14	196	3	....	167	24	148	....	....	5314
12 Level Cross—D. L. Fisher		....	**24**	**19**	....	....	**6**	**15**	**8**	**12**	**607**	**15**	....	....	**27**	**382**	**6**	**125**	**265**	**51**	**25**	....	**13**	**13111**
Level Cross	Sur 12	....	7	5	....	....	2	8	3	4	182	7	....	....	8	115	2	40	87	15	....	....	....	3792
Rockford	Sur 22	....	3	4	....	....	1	....	1	2	79	3	....	....	3	50	1	15	55	8	....	....	....	1576
Siloam	Sur 26	....	8	5	....	....	2	7	2	3	176	....	....	....	8	111	2	60	53	14	25	....	....	4247
Stony Knoll	Sur 28	....	6	5	....	....	1	....	2	3	176	5	....	....	8	106	1	10	70	14	....	....	....	3496
13 Lewisville—S. B. Moss		....	**1176**	**45**	**56**	....	**11**	**65**	**16**	**24**	**1215**	**50**	....	**70**	**54**	**764**	**12**	**394**	**435**	**141**	**750**	....	**38**	**220**
Lewisville	For 26	....	1038	25	35	....	8	40	12	18	923	40	....	....	41	580	9	299	320	107	440	....	31	618
Union	For 54	....	138	20	21	....	3	25	4	6	292	10	....	70	13	184	3	95	115	34	310	....	6	602
Mount Airy:																								
14 Central—D. E. Bailey	Sur 4	....	**3000**	**200**	**100**	....	**37**	**100**	**53**	**80**	**3892**	....	....	**120**	**179**	**2508**	**40**	**855**	**781**	**2063**	**3362**	....	**139**	**968**
15 Franklin Heights—J. D. Cartner	Sur 9	....	....	....	....	....	**5**	**25**	**7**	**11**	**543**	**15**	....	**50**	**24**	**341**	**5**	....	**198**	**5**	**464**	....	**12**	**483**
16 Rockford Street—J. T. Frazier, Jr.		....	....	....	....	....	**8**	....	**12**	**17**	**868**	....	....	....	**39**	**545**	**9**	**90**	....	**62**	**420**	....	**14**	**515**
Rockford Street	Sur 23	....	....	....	....	....	6	....	10	14	716	....	....	....	32	450	7	90	....	50	384	....	12	511
Zion	Sur 31	....	....	....	....	....	2	....	2	3	152	....	....	....	7	95	2	....	....	12	36	....	2	004
17 Salem—L. P. Henderson		....	**10**	....	....	....	**5**	**5**	**8**	**11**	**564**	....	....	....	**25**	**355**	**5**	....	**28**	**62**	**188**	....	**12**	**236**
Imogene	Sur 11	....	10	....	....	....	....	....	1	1	53	....	....	....	2	34	....	....	28	34	....	....	1	064
Salem	Sur 24	....	....	....	....	....	5	5	7	10	511	....	....	....	23	321	5	....	....	28	183	....	11	172
18 Mount Airy Circuit—L. T. VonCannon		....	....	....	....	....	**4**	**15**	**5**	**7**	**369**	....	....	....	**16**	**232**	**4**	....	**174**	....	**45**	....	**7**	**066**
Epworth	Car (Va) 1	....	....	....	....	....	2	5	3	4	162	....	....	....	6	103	2	....	....	....	12	....	2	558
Hatcher's Chapel	Pat 3	....	....	....	....	....	1	5	1	1	97	....	....	....	5	62	1	....	79	....	16	....	1	924
Mt. Herman	Sur 14	....	....	....	....	....	1	5	1	2	110	....	....	....	5	67	1	....	95	....	17	....	2	584
Pleasant View	Sur 21	....	....	....	....	....	....	....	....	....	....	....	....	....	....	....	....	....	....	....	....	....	....	
19 Mount Pleasant-Tabernacle—O. E. Merritt		**75**	....	....	....	....	**6**	....	**9**	**14**	**694**	....	....	....	**31**	**437**	**7**	....	**349**	....	**168**	....	**17**	**248**
Mount Pleasant	For 35	50	....	....	....	....	4	....	7	10	503	....	....	....	22	317	5	....	249	....	121	....	8	991
Tabernacle	For 52	25	....	....	....	....	2	....	2	4	191	....	....	....	9	120	2	....	100	....	47	....	8	257
20 New Hope Circuit—John Andrews		....	**100**	....	....	....	**4**	....	**5**	**8**	**384**	....	....	....	**16**	**238**	**4**	**45**	**173**	**118**	....	....	**6**	**856**
Blackwater	Sur 2	....	40	....	....	....	1	....	1	2	106	....	....	....	5	66	1	15	48	30	....	....	2	246
Bryant Memorial	Sur 3	....	30	....	....	....	1	....	1	2	64	....	....	....	1	40	1	....	40	29	....	....	1	224
New Hope	Sur 16	....	30	....	....	....	1	....	2	2	126	....	....	....	7	80	1	30	52	30	....	....	2	171
Pine Hill	Sur 20	....	....	....	....	....	....	....	....	....	....	....	....	....	....	....	....	....	....	....	....	....		
Stanford	Sur 27	....	....	....	....	....	1	....	1	2	....	....	....	....	3	52	1	....	33	29	....	....	1	215
21 Oak Grove—A. B. Livengood		....	**50**	....	....	....	**4**	....	**5**	**7**	**369**	....	....	....	**16**	**232**	**4**	**15**	**163**	....	**226**	....	**12**	**585**
Maple Grove	Sur 13	....	....	....	....	....	1	....	1	1	81	....	....	....	4	52	1	....	41	....	31	....	3	129
Oak Grove	Sur 17	....	50	....	....	....	3	....	4	6	288	....	....	....	12	180	3	15	122	....	195	....	9	456
22 Pilot Mountain—G. H. Little	Sur 19	....	**400**	**33**	**40**	....	**9**	**150**	**13**	**20**	**999**	....	....	....	**45**	**627**	**10**	**200**	**237**	**1000**	**555**	....	**17**	**716**
23 Pine Grove—R. L. Grant	For 45	....	**340**	....	....	....	**7**	....	**10**	**16**	**781**	....	**300**	....	**35**	**491**	**8**	....	**461**	....	**263**	....	**63**	**910**
24 Pinnacle—J. E. Smith		**4**	**316**	....	....	....	**7**	**60**	**10**	**16**	**781**	**25**	....	**50**	**35**	**491**	**8**	**20**	**374**	**74**	**135**	....	**22**	**021**
Chestnut Grove	Sto 3	....	20	....	....	....	1	20	2	4	219	5	....	....	9	137	2	....	78	20	53	....	4	434
Mt. Zion	Sto 8	4	200	....	....	....	3	20	4	6	281	10	....	40	13	177	3	....	175	27	39	....	6	290
Pinnacle	Sto 11	....	96	....	....	....	3	20	4	6	281	10	....	10	13	177	3	20	121	27	43	....	11	297
25 Rural Hall—W. O. Cooper	For 47	**100**	....	....	**60**	....	**7**	**50**	**11**	**16**	**803**	**40**	....	**50**	**36**	**504**	**8**	**215**	**252**	**50**	**907**	....	**19**	**166**
26 Sedge Garden—D. L. Stubbs	For 48	....	**2000**	**75**	....	**25**	**14**	**75**	**20**	**32**	**1562**	....	....	....	**70**	**982**	**16**	**170**	**612**	**127**	**764**	....	**50**	**528**
27 Shiloh-Olivet—D. M. Morrison		....	....	....	....	....	**4**	....	**6**	**10**	**477**	....	....	....	**21**	**300**	**5**	....	**176**	**18**	**90**	....	**7**	**030**
Mt. Olivet	For 42	....	....	....	....	....	2	....	2	4	191	....	....	....	8	120	2	....	93	7	....	....	3	663
Shiloh	For 50	....	....	....	....	....	2	....	4	6	286	....	....	....	13	180	3	....	83	11	90	....	3	967
28 Shoals—C. C. Manning		....	....	....	....	....	**5**	**32**	**8**	**11**	**564**	....	....	**200**	**25**	**355**	**6**	....	**329**	**356**	**217**	....	**12**	**413**
Fairview	Sur 7	....	....	....	....	....	2	20	3	4	204	....	....	72	9	127	2	....	149	....	82	....	4	890
Pilotview	Sur 18	....	....	....	....	....	1	....	1	2	90	....	....	32	4	57	1	....	42	125	....	....	1	802
Shoals	Sur 25	....	....	....	....	....	1	....	1	2	90	....	....	32	4	57	1	....	65	....	50	....	1	620
Whitaker	Sur 29	....	....	....	....	....	1	12	3	3	180	....	....	64	8	114	2	....	73	231	85	....	4	101

WINSTON-SALEM DISTRICT—Table 2-B (Continued)

List Number	CHARGE, CHURCH AND PASTOR	Research Number	BENEVOLENCES								OTHER CONFERENCE BENEVOLENCES												99
			73 World Service Special Gifts	74 General Advance Specials	75 One Great Hour of Sharing	76 Fellowship of Suffering and Service	77 Television-Radio Ministry Fund	78 Methodist Student Day	79 Methodist Youth Fund	80 Race Relations Sunday	83 Christian Education Sunday	84 Operational Expenses: Colleges, Universities, Seminaries	85 Operational Expenses: Wesley Foundations	86 Capital Expenditures: Colleges, Universities, Seminaries and Wesley Foundations	88 Conference Advance Specials	89 Hospitals	90 Homes for Children, Youth and the Aged	91 Commitment Day	92 Methodist Builders Club	93 District Missions	94 All Other Benevolences	95 WSCS (Includ. WSG), Cash Sent to District or Conference Treas.	Grand Total Paid (Add Cols. 51-95 Using PAID items only.)
29	**Smithtown**—F. A. Stith III		....	570	56	....	....	8	50	11	17	846	....	....	....	38	532	8	225	444	17	490	21574
	Mt. Pleasant	Yad 14	....	50	....	....	....	1	5	2	3	161	....	....	....	7	101	1	30	84	3	25	3517
	New Home	Yad 15	....	....	....	....	....	3	20	3	5	271	....	....	....	12	170	3	....	144	5	150	5487
	Prospect	Yad 16	....	495	33	....	....	3	20	4	6	279	....	....	....	13	175	3	195	146	6	305	7269
	Shady Grove	Yad 17	....	25	23	....	....	1	5	2	3	135	....	....	....	6	86	1	....	70	3	10	5301
30	**Stokesburg-Pine Hall**—H. Queen		35	280	35	55	....	10	160	14	20	1020	....	....	....	46	642	10	210	402	1828	493	50002
	Bethesda	Sto 2	....	50	....	....	....	3	50	4	5	260	....	....	....	12	163	3	....	94	125	80	7271
	Pine Hall	Sto 10	5	47	5	5	....	2	10	3	5	239	....	....	....	11	150	2	60	92	260	170	5874
	Stokesburg	Sto 15	30	183	30	50	....	5	100	7	10	521	....	....	....	23	329	5	150	216	1443	243	36857
31	**Virginia Circuit—C. G. Owens**		....	....	....	....	....	2	3	5	5	260	....	....	....	12	163	3	22	41	32	....	3455
	Carter's Chapel	Pat (Va) 1	....	....	....	....	....	1	1	2	2	95	....	....	....	4	59	1	10	....	32	....	1236
	Chestnut Grove	Pat (Va) 2	....	....	....	....	....	....	1	1	1	70	....	....	....	3	45	1	....	....	....	....	834
	Hunter's Chapel	Pat (Va) 4	....	....	....	....	....	1	1	2	2	95	....	....	....	5	59	1	12	41	....	....	1385
32	Walkertown: **Love's**—C. B. Ross	For 27	....	3681	100	29	....	20	60	29	45	2191	100	1000	184	97	1378	22	180	671	287	595	46004
33	**Morris Chapel**—J. T. Ingram	For 31	....	1493	105	59	45	14	45	20	30	1475	50	620	90	66	928	15	120	425	249	767	37882
34	**West Forsyth**—B. F. McCracken		....	26	....	....	....	8	....	12	18	888	26	....	26	42	559	9	155	331	....	405	30996
	Doubs	For 16	....	10	....	....	....	3	....	4	6	296	10	....	10	14	186	3	15	115	....	82	5887
	Elm Grove	For 17	....	6	....	....	....	2	....	4	6	296	6	....	6	14	187	3	120	123	....	150	19719
	Pleasant Hill	For 46	....	10	....	....	....	3	....	4	6	296	10	....	10	14	186	3	20	93	....	173	5390
	Winston-Salem:																						
35	**Ardmore**—O. N. Hutchinson, Jr.	For 3	....	5400	167	144	....	50	168	70	106	5272	500	....	970	236	3313	52	885	1712	3433	3575	174109
36	**Burkhead**—R. T. Montfort	For 8	....	1200	....	....	....	19	50	27	41	2061	100	....	....	92	1296	21	320	760	296	1179	100438
37	**Centenary**—E. A. Fitzgerald	For 9	200	20000	....	500	....	151	500	215	323	16118	1100	15000	798	721	10134	161	4118	13178	11021	8275	389943
38	**Central Terrace**—W. R. Thompson	For 10	....	75	39	....	....	16	50	24	35	1757	....	....	25	79	1104	18	270	575	187	978	41627
39	**Children's Home**—A. L. Chamblee	For 12	....	50	96	126	....	7	20	10	15	738	25	....	25	33	464	7	115	43	17	292	14236
40	**Crews**—R. J. Cooke	For 15	....	825	25	25	....	12	140	17	26	1302	50	....	....	58	818	13	85	461	168	326	26662
41	**Grace-Hiatt Memorial**—Dallas Rush		....	....	....	....	....	2	10	3	5	262	....	....	70	12	165	3	140	214	80	211	15787
	Grace	For 19	....	....	....	....	....	1	10	1	1	60	....	....	20	3	38	1	110	107	50	196	7989
	Hiatt Memorial	For 23	....	....	....	....	....	1	....	2	4	202	....	....	50	9	127	2	30	107	30	15	7798
42	**Green Street**—K. M. Johnson	For 20	....	125	70	41	....	14	125	20	31	1540	....	....	....	69	968	16	320	386	518	1503	35154
43	**Hanes-Bethel**—W. G. Hawks		....	220	....	....	....	9	30	13	20	976	....	....	100	44	614	10	....	381	....	471	38683
	Bethel	For 4	....	170	....	....	....	5	20	6	10	488	....	....	50	22	307	5	....	227	....	296	23066
	Hanes	For 21	....	50	....	....	....	4	30	7	10	488	....	....	50	22	307	5	....	154	....	175	15617
44	**Konnoak Hills**—E. A. Lamb	For 25	....	....	10	27	....	8	53	12	18	889	....	....	10	40	559	9	125	293	101	499	22244

45	**Maple Springs**—H. C. Young, Jr. For 29	....	....	....	....	....	....	....	....	....	....	....	....	....	....	....	....	....	....	....	....	....
46	**Marvin**—J. M. Taylor, Jr. ..... For 30	....	250	....	....	....	12	17	17	26	1280	50	....	20	57	805	13	280	275	191	50	30512
47	**Mount Carmel**—P. M. Cassell ... For 33	....	250	20	25	....	9	....	13	20	976	....	....	....	44	614	10	150	423	2345	140	23363
48	**Mount Pleasant**—G. F. Houck ... For 36	....	475	30	20	....	9	15	13	19	955	25	....	....	43	599	10	70	369	139	308	20381
49	**Mount Tabor**—J. K. Miller ..... For 37	....	460	....	....	....	23	100	32	49	2430	....	....	....	108	1527	24	320	867	1200	922	71344
50	**New Hope**—D. R. Beard, Jr. ..... For 38	....	250	....	....	....	13	74	18	27	1345	35	....	....	60	845	13	60	487	252	567	41035
51	**Oak Summit**—J. H. Barnes . For 40	....	400	25	25	....	12	60	16	25	1237	25	....	....	55	778	12	120	405	353	293	27437
52	**Ogburn Mem.**—E. H. Nease, Sr. . For 41	281	725	82	34	25	12	50	17	26	1280	30	....	80	57	805	13	285	369	710	302	26232
53	**Old Town**—G. E. Auman ..... For 57	....	27	....	....	....	1	20	2	3	130	....	....	....	6	82	1	65	78	10	255	10068
54	**Pisgah**—J. K. Outlaw, Jr. ..... For 34	....	185	....	....	....	7	....	10	15	759	100	....	....	34	477	8	....	306	....	190	15615
55	**Trinity**—Dwight Mashburn ..... For 53	....	199	....	....	....	5	15	7	10	506	....	....	....	23	328	5	160	....	419	265	23179
56	**Union Ridge**—J. W. Lasley ..... For 55	....	35	25	20	....	10	35	14	21	941	....	....	22	47	555	10	135	80	134	532	21342
57	**Wesley Memorial**—J. T. Key .... For 56	....	....	....	....	....	10	25	14	21	1041	....	....	200	47	655	10	180	200	....	555	24015
	Total	695	51766	1434	1444	110	728	2907	1041	1569	77999	2831	16920	3264	3496	49005	781	12359	33687	30792	38074	2176689
	Total Last Year	368	49835	2439	1731	140	741	2653	1052	1574	71880	2916	20370	3275	3531	50701	794	12351	33411	15482	35327	2126894
	Increase	327	1931					254			6119							8	276	15310	2747	49795
	Decrease			1005	287	30	13		11	5		85	3450	11	35	1696	13					

Recapitulation – Table 1-A

DISTRICT AND SUPERINTENDENT	CHURCH MEMBERSHIP													CHURCH SCHOOL MEMBERSHIP							
	1 Total Full Members Reported Last Year	2 Rec. this year on Profession of Faith or Restored	3 Received by Transfer from Other Methodist Churches	4 Received from Other Denominations	5 Removed by Transfer to Other Methodist Churches	6 Removed by Q. C. Action or Withdrawn	7 Removed by Transfer to Other Denominations	8 Removed by Death	9 Total Full Members	10 Average Attendance at Sunday Morning Worship Service(s)	11 Baptisms—Infants presented by Parents or Guardians	12 Baptisms—All Others, Children, Youth, Adults	13 Preparatory Members Now on Roll (Baptized Children under 16)	16 Total Officers, Teachers and Other Leaders (Do not include in 17-22)	17 Children—(0-11 Years) in Entire Church School (Except Nursery Home Members)	18 Nursery Home Members	19 Youth (12-18 Years) in entire Church School (Except Youth Home and Ext. Members)	20 Youth Home and Extension Members	21 Adults (19 and older) in entire Church School (Except Adult Home and Ext. Members)	22 Adult Home and Extension Members	23 Total Church School Membership (Add Columns 16-22, inclusive)
1 Albemarle—J. Elwood Carroll	15578	272	214	75	212	111	80	164	15572	6659	123	153	1238	1267	2718	213	2169	306	5836	340	12849
2 Asheville—W. Harold Groce	19639	566	495	163	499	126	140	224	19874	8339	158	238	2070	1393	3858	271	2374	196	5779	842	14713
3 Charlotte—Harlan L. Creech, Jr.	34143	805	1261	358	1083	459	356	262	34407	13399	314	318	4958	2516	7590	579	4950	822	11616	780	28853
4 Gastonia—Charles D. White	22788	403	361	194	349	283	160	243	22711	9295	206	203	2202	1918	4009	377	2942	221	7926	732	18125
5 Greensboro—J. Garland Winkler	29862	618	711	197	659	159	256	257	30057	11321	220	324	3740	2068	5870	463	3868	361	9863	798	23291
6 High Point—P. L. Shore, Jr.	20962	410	289	123	355	271	139	225	20794	9067	158	233	1949	1666	3785	308	2733	413	8251	531	17687
7 Marion—A. Glenn Lackey	14518	284	207	97	242	105	104	158	14497	6225	110	151	1271	1238	2474	236	1806	177	5169	497	11597
8 North Wilkesboro—John R. Hamilton	11669	238	129	67	161	273	58	137	11474	5897	54	143	679	906	2112	217	1672	254	3951	314	9426
9 Salisbury—Charles E. Shannon	20203	472	327	188	323	135	147	213	20372	8447	197	217	2613	1519	3504	460	2184	259	6819	608	15353
10 Statesville—Cecil G. Hefner	24356	524	423	208	367	357	159	228	24400	10731	271	243	2728	1925	4427	325	2946	501	8799	575	19498
11 Thomasville—Charles G. Beaman	21319	491	195	152	193	101	129	183	21551	10122	177	351	1920	1828	4393	217	3234	299	8903	385	19259
12 Waynesville—C. Harley Dickson	11774	228	194	64	179	88	61	146	11786	5369	77	145	931	794	1974	171	1438	224	3676	445	8722
13 Winston-Salem—Julian A. Lindsey	25523	555	516	227	412	246	169	262	25732	11118	227	309	2845	2226	5640	456	3504	474	9533	697	22530
Total	272334	5866	5322	2113	5034	2714	1958	2702	273227	115989	2292	3028	29144	21264	52354	4293	35820	4507	96121	7544	221903
Total Last Year		6082	5969	2351	5410	3164	1922	2633	272334	121096	2526	3320	29376	21588	54673	4479	37336	6047	96436	6161	226720
Increase							36	69	893											1383	
Decrease		216	647	238	376	450				5107	234	292	232	324	2319	186	1516	1540	315		4817

DISTRICT AND SUPERINTENDENT	CHURCH SCHOOLS											W.S.C.S.					PROPERTY AND OTHER ASSETS				
	ATTENDANCE					ADDITIONAL INFORMATION															
	24 Average Attendance at Sunday School (all ages)	25 Av. Attendance Methodist Sunday Evening Fellowship (all ages)	26 Average Attendance Add'l Sessions—Children	27 Av. Att. MYF Sunday Evening Meetings (include also in col. 25)	28 Av. Attendance Adults in Ch. Sch. Mtgs. other than Sunday School	31 Number of Church Schools on Charge	32 Methodist Pupils and Constituents in Vacation Church Schools	33 Church School Members Joining the Church on Profession of Faith	34 No. Classes or Groups in Church School	35 No. of Classes or Groups Using App. Methodist Lesson Materials	36 Church School Offering for World Service and Conf. Benevolences	37 Membership (inc. W.S.C.)	38 Amount Paid for Local Church and Community Work	40 Membership in Methodist Men's Clubs	41 Number "Together" Subscriptions	42 Number of Organized Churches	44 Estimated Value of Church Buildings, Equipment & Land	45 Estimated Value of Parsonages, Furniture, and Land	46 Estimated Value of Other Assets (cash, bonds, other property, etc.)	47 Indebtedness on Items 44, 45, 46	48 Other Indebtedness
1 Albemarle—J. Elwood Carroll	7169	630	628	894	721	89	2866	244	713	662	3097	2349	20574	458	532	90	5736659	859865	445419	228904	3600
2 Asheville—W. Harold Groce	7328	1243	979	1086	1172	95	3206	393	756	711	5336	3271	33898	912	1075	94	8903198	1245098	288209	441383	21963
3 Charlotte—Harlan L. Creech, Jr.	12992	1873	2174	1601	1936	65	4468	656	1015	1007	8563	5234	27660	1381	893	65	15382412	1626275	679347	2317070	11100
4 Gastonia—Charles D. White	9251	1222	876	1122	1252	87	3934	350	950	930	1000	3924	29250	950	1243	88	11038175	1491700	669975	1095852	19206
5 Greensboro—J. Garland Winkler	12044	1819	999	1576	1115	84	4941	514	1016	938	5852	4732	41757	1382	1123	83	14269818	1687050	576168	2114780	
6 High Point—P. L. Shore, Jr.	9300	705	746	1121	1697	75	3644	346	868	759	3983	3633	31264	914	517	74	11376858	1101183	621342	1410933	200
7 Marion—A. Glenn Lackey	6369	926	914	793	674	82	2509	228	670	676	1430	2100	24394	512	533	83	7157295	1005160	265004	586017	
8 North Wilkesboro—John R. Hamilton	5347	367	231	675	187	96	2563	164	526	585	900	1773	15172	513	702	98	4348164	794352	199194	207379	
9 Salisbury—Charles E. Shannon	7858	597	693	1097	821	64	3225	371	761	738	8562	3612	35106	847	734	65	9400274	1228850	374359	644282	1700
10 Statesville—Cecil G. Hefner	10361	1012	991	1280	1308	84	4678	485	955	938	5586	3929	33347	1163	803	85	9997733	1468965	1323271	1061539	11800
11 Thomasville—Charles G. Beaman	11539	926	728	1223	884	92	4823	423	943	889	21466	3236	33560	1278	1065	91	8919816	1463450	843780	459471	6442
12 Waynesville—C. Harley Dickson	4278	539	466	548	559	76	1831	174	510	479	2084	1683	16929	126	581	84	4854800	849900	221941	203343	
13 Winston-Salem—Julian A. Lindsey	11642	1029	1035	1485	1025	101	5259	471	1053	1006	850	4447	37225	1269	860	103	14527288	1386450	827269	2226615	1410
Total	115478	12888	11460	14501	13351	1090	47947	4819	10736	10318	68709	43923	380136	11705	10661	1103	125912490	16208298	7335278	12997568	77421
Total Last Year	123296	13458	13325	14577	14625	1094	48695	4910	10768	10309	88575	45854	404260	12247	10998	1096	118818166	15617973	6632190	13798719	101257
Increase										9						7	7094324	590325	703088		
Decrease	7818	570	1865	76	1274	4	748	91	32		19866	1931	24124	542	337					801151	23836

Recapitulation – Table 2-A

DISTRICT AND SUPERINTENDENT	LOCAL CHURCH EXP.				MINISTERIAL SUPPORT												66	67	BENEVOLENCES		
	51 Paid on Principal and Interest on Old Indebtedness, Loans, Mortgages, Etc.	52 Paid for Buildings and Improvements (Not Inc. Loans, Mortgages, Etc.)	53 Paid for Church School Lesson Materials, Supplies, Administration, etc.	54 Paid Other Current Expenses, Etc.	55a Pastor's Salary Claim	56c Total Paid Pastor and Associate(s)	57c Total Travel Allowance Paid	58c Total Utilities Paid	59a Dist. Superintendent's Fund—Apportioned	59b Dist. Superintendent's Fund—Paid	60a Episcopal Fund—Apportioned	60b Episcopal Fund—Paid	61a Conference Claimants' Fund—Apportioned	61b Conference Claimants' Fund—Paid	62a Minimum Salary Fund—Apportioned	62b Minimum Salary Fund—Paid	Jurisdictional, Area, Conf. and District Administration Funds Paid	Interdenominational Co-operation Fund Paid	72a World Service and Conf. Benevolences Apportioned	72b World Service and Conf. Benevolences Accepted	72c World Service and Conf. Benevolences Paid
1 Albemarle—J. Elwood Carroll	64373	265445	61743	157598	203633	208166	22720	2890	8768	8728	3562	3551	46048	46050	7534	7501	7340		50646	50277	50012
2 Asheville—W. Harold Groce	122929	110959	74746	337373	286009	295240	26561	6391	12732	12702	5179	5169	66428	66429	10947	10923	10096		73617	73617	73454
3 Charlotte—Harlan L. Creech, Jr.	514872	237698	204436	780971	373130	411444	25560	10311	22430	21397	9126	8700	116960	116467	19266	18373	13176	437	129607	129607	115350
4 Gastonia—Charles D. White	230830	279073	113138	394992	345145	345232	24049	7108	15846	15844	6443	6443	82609	82611	13610	13608	14280	123	91541	91541	91544
5 Greensboro—J. Garland Winkler	367021	285398	135431	564617	404720	406580	21100	6313	18122	18006	7370	7324	94497	94499	15569	15472	10681	34	104718	104718	104028
6 High Point—P. L. Shore, Jr.	248024	687433	119155	393557	275109	287260	12625	3607	13672	13659	5558	5553	71273	71271	11742	11733	8075	75	78978	78978	78895
7 Marion—A. Glenn Lackey	191329	214780	53439	187458	250598	232305	18030	4659	8955	8948	3642	3642	46683	46681	7688	7684	6666	100	51736	51736	50365
8 North Wilkesboro—John R. Hamilton	60402	90085	30894	109185	149831	149743	8787	2435	5933	5952	2412	2419	31144	31144	5091	5108	4828		34516	34274	34366
9 Salisbury—Charles E. Shannon	181340	192861	77342	308408	285140	290501	13959	5722	12558	12482	5106	5078	65492	65491	10792	10735	8429		72576	72576	72171
10 Statesville—Cecil G. Hefner	286453	243755	113583	319493	334550	324850	18635	7744	12912	12871	5254	5237	67305	67332	11093	11063	5678	712	74592	74592	74400
11 Thomasville—Charles G. Beaman	107887	133600	75256	254699	280206	282446	21473	4902	11259	11267	4580	4582	58701	58740	9669	9677	9061		65050	65050	65092
12 Waynesville—C. Harley Dickson	57210	134886	36081	128089	168650	172264	12779	1734	6785	6612	2761	2693	35380	35380	5828	5682	4456		39209	39209	37194
13 Winston-Salem—Julian A. Lindsey	466064	144277	132417	463853	345888	376752	15212	10016	17078	16989	6945	6910	89624	89574	14622	14591	11063		99317	98678	98069
Total	2898734	3020250	1227661	4400293	3702609	3782783	241490	73832	167050	165457	67938	67301	872144	871669	143451	142150	113829	1481	966103	964853	944940
Total Last Year	2751715	3311775	1071548	4011572	3425038	3564745	271139	59632	140899	140259	63239	62879	794390	794303	138453	137723	107762	2539	943590	941566	937197
Increase	147019		156113	388721	277571	218038		14200	26151	25198	4699	4422	77754	77366	4998	4427	6067		22513	23287	7743
Decrease		291525					29649											1058			

DISTRICT AND SUPERINTENDENT	BENEVOLENCES								OTHER CONFERENCE BENEVOLENCES												99
	73 World Service Special Gifts	74 General Advance Specials	75 One Great Hour of Sharing	76 Fellowship of Suffering and Service	77 Television-Radio Ministry Fund	78 Methodist Student Day	79 Methodist Youth Fund	80 Race Relations Sunday	83 Christian Education Sunday	84 Operational Expenses: Colleges, Universities, Seminaries	85 Operational Expenses: Wesley Foundations	86 Capital Expenditures: Colleges, Universities, Seminaries and Wesley Foundations	88 Conference Advance Specials	89 Hospitals	90 Homes for Children, Youth and the Aged	91 Commitment Day	92 Methodist Builders Club	93 District Missions	94 All Other Benevolences	95 WSCS (Includ. WSG), Cash Sent to District or Conference Treas.	Grand Total Paid (Add Cols. 51-95 Using PAID items only.)
1 Albemarle—J. Elwood Carroll	399	11328	699	792	183	372	1620	529	799	39404			628	1802	25232	398	4874	13547	3563	14317	1026603
2 Asheville—W. Harold Groce	456	39987	1305	1276	137	540	1770	776	1166	58438			2056	2614	36739	585	7613	17225	7446	24525	1357626
3 Charlotte—Harlan L. Creech, Jr.	3128	67079	1980	1987	285	844	3845	1212	1822	90849	100		6806	4066	61299	909	12894	27892	40561	48914	2855664
4 Gastonia—Charles D. White	458	38334	2647	2503	207	683	2793	973	1452	72846			1261	3262	45806	727	12661	21911	13926	25623	1867008
5 Greensboro—J. Garland Winkler	765	55877	2288	2087	340	774	3705	1105	1649	82791	1933		32945	3688	52040	828	18056	27936	40972	37786	2404069
6 High Point—P. L. Shore, Jr.	212	27396	1132	1573	208	585	1896	846	1231	62758		3000	615	2805	39512	628	8848	18656	29392	28142	2170357
7 Marion—A. Glenn Lackey	123	17852	1326	1204	348	383	1497	547	824	41143	100	1500	784	1836	25897	413	7271	13660	16742	16935	1176471
8 North Wilkesboro—John R. Hamilton	1174	14256	570	367	262	257	1211	365	545	27302			851	1219	17220	274	5042	11044	9571	13159	640037
9 Salisbury—Charles E. Shannon	466	29958	1542	3157	274	537	2471	783	1141	57424			2310	2564	36077	574	8247	18313	12260	27895	1450512
10 Statesville—Cecil G. Hefner	1101	37904	2093	1907	620	557	2738	787	1184	59197	50	125	1049	2645	37245	592	9027	22301	21871	28905	1723704
11 Thomasville—Charles G. Beaman	2264	42651	3063	3079	1359	484	2890	690	1032	51802			2735	2314	32561	519	8123	16309	16225	24227	1251019
12 Waynesville—C. Harley Dickson	442	16336	622	712	45	288	1225	405	605	30244	775	1000	670	1350	19040	304	3702	10880	4681	13018	741404
13 Winston-Salem—Julian A. Lindsey	695	51766	1434	1444	110	728	2907	1041	1569	77999	2831	16920	3264	3496	49005	781	12359	33687	30792	38074	2176689
Total	11683	450724	20701	22088	4448	7032	30568	10059	15019	752197	5789	22545	55974	33661	477673	7532	118717	253361	248002	341520	20841163
Total Last Year	16453	449727	22695	21006	4664	7097	31729	10247	15216	682188	7451	36729	25209	34252	488895	7737	118355	252500	220032	327023	20009552
Increase		997		1082						70009			30765				362	861	27970	14497	831611
Decrease	4770		1994		216	65	1161	188	197		1662	14184		591	11222	205					

SPECIAL TABLE NO. 1

SALARY, TRAVEL ALLOWANCE, AND UTILITIES PAID BY CHURCHES WITH ASSOCIATE PASTORS

District and Church	Paid Pastor	Paid Associate Pastor(s)	Total Paid Pastor and Associate Pastor(s)	Travel Allowance Paid Pastor	Travel Allowance Paid Associate(s)	Utilities Paid Pastor	Utilities Paid Associate(s)
Albemarle							
Albemarle: Central	$10,000	$ 5,400	$	$	$	$	$
Asheville							
Asheville: Central	11,700	5,100	16,800	500	840	1,000	
Trinity	7,900	5,500	13,400	600		500	
Charlotte							
Charlotte: Dilworth	9,400	6,115	15,515			600	700
First	11,400	13,000	24,400	2,600		380	160
Hawthorne Lane	9,000	5,700	14,700	1,200	800		
Myers Park	13,600	12,500	26,100		1,500		
Providence	10,500	7,000	17,500	600	600	900	
Gastonia							
Boger City	7,300	250	7,550			700	
First	12,000	12,750	24,750	900	1,740	606	280
Greensboro							
Greensboro: Christ	8,300	6,850	15,150	1,000		400	300
College Place	9,500	2,400	11,900				
Grace	9,600	5,400	15,000				
Muir's Chapel	8,000	1,245	9,245				
West Market	14,600	23,800	38,400				
Stoneville	4,800	1,700	6,500		500		
High Point							
High Point: First	10,200	5,800	16,000				
Wesley Memorial	13,000	6,350	19,350	2,000	1,000		
Marion							
Morganton: First	11,500	3,250	14,750				
Spruce Pine	5,250	480	5,730	1,750			
Salisbury							
Salisbury: First	11,000	5,500	16,500				
Statesville							
Hickory: First	11,500	6,500	18,000		600		
Whitnel	6,500	900	7,400		300		
Statesville: Broad St.	10,400	1,200	11,600	700	1,200	500	
Thomasville							
Thomasville: Memorial	11,000	7,000	18,000	1,200	400		
Waynesville							
Murphy Circuit	2,700	600	3,300				
North Macon Circuit	3,250	3,250	6,500	200			
Winston-Salem							
Concord-Sharon	5,900	1,500	7,400				
Hickory Ridge-Germanton	4,100	600	4,700		100	1,360	
Stokesburg-Pine Hall	5,900	1,388	7,288				
W-S: Ardmore	9,800	12,400	22,200	265	260	219	65
Burkhead	9,000	5,800	14,800				
Centenary	12,000	12,600	24,600	700	500	1,000	1,313

SPECIAL TABLE NO. 2

SALARIES OF MEN IN SPECIAL APPOINTMENTS

(1964 *Discipline,* Paragraph 830)

Name	Salary	Travel	Housing	Other
D. M. Abernathy	$11,300	$	$	$
Peter E. A. Adoo				
N. F. Adams	7,220		1,380	
H. G. Allen	*			
A. M. Alvord	4,569			
A. G. Amick	7,200	1,200	1,800	904
J. R. Andrews	14,209			
M. M. Armstrong	*			
R. H. Babcock	10,000			
W. S. Baker, Jr.	7,260		260	409
W. F. Beadle	10,989			
L. A. Bennett	*			
W. O. Bigham	*			
E. D. C. Brewer	13,071		2,433	
R. C. Brown	10,800			
W. T. Brown	4,000			
S. W. Brown	*			
J. M. Bullard	11,200			
J. A. Burris	13,750			
J. M. Burton	5,900	900		
W. W. Butler	*			
J. F. Cagle	12,075			
J. H. Carper	*			
J. H. Cecil	8,520			
K. W. Clark	**			
C. W. Clay	*			
R. L. Clayton, Jr.	7,250	1,200		
J. H. Cooke	9,100	2,413	2,196	
E. P. Crow, Jr.	10,000			
P. G. Deal III	7,380			
P. H. Duckwall	7,350		1,500	
H. C. Duncan	12,352		1,890	575
G. B. Ehlhardt	9,000			
L. H. Evans, Jr.	12,546			
S. G. Ferree	9,000			
J. W. Fowler, Jr.	11,000	1,200		
R. P. Gibbs	*			
Elmer O. Hall	**			
Thor Hall	*			
W. B. Harris, Jr.	4,500		1,200	
Sidney A. Head	6,700	900	2,000	
F. L. Heckard	12,575		1,890	575
R. H. Hipps	10,600		2,500	
T. S. Hoffman	7,380			
W. E. Hudgins	*			
N. A. Huffman	11,300			
James E. Hull	*			
H. H. Hutson	*			
R. E. James, Jr.	*			
J. R. Jolly	15,000			
W. Marshall Jones	*			
C. W. Judy	*			

Name	Salary	Travel	Housing	Other
W. A. Kale	*			
Homer M. Keever	*			
F. W. Kiker, Jr.	*			
C. B. Lacy	*			
T. A. Langford	*			
L. H. Lawing, Jr.	7,600			
T. S. Lee, Jr.	6,825		1,500	
W. R. Locke	9,200			
F. K. Macon	5,240	175	1,800	400
C. M. Maness, Jr.	*			
Louis Miles	6,989			
Ralph Miller	8,274			
N. V. McGlamery	6,600	350	1,500	
E. K. McLarty, Jr.	13,200			
H. R. McSwain	10,500	1,600		
Fletcher Nelson	**			
G. B. Nelson	5,520		780	
M. W. Nesbitt, Jr.	**			
G. A. Oglesby	9,000			
Carol O'Hanlon	5,500	700		
A. B. Pearce	6,000		1,200	
A. J. Pearce	8,318		1,561	
R. H. Petersen	8,500			
H. H. Peterson	7,200			
J. R. Petree	3,067			
J. H. Phillips	*			
H. M. Pollock	8,720		1,740	
V. J. Ramsey	9,823			
E. M. Reagan, Jr.	10,951		1,890	
M. S. Richey	**			
Henry I. Ridenhour	*			
David Riffe	8,170			
Leo Rippy, Jr.	7,900		2,000	
B. M. Ritchie	6,000	500	1,000	
C. E. Roy	8,650			
B. C. Russell	10,150			
D. D. Sain	7,400			
G. M. Schreyer	10,712			
W. G. Shelton	10,760			
R. E. Smith	8,600			
W. M. Spake, Jr.	*			
Garland R. Stafford	*			
R. H. Stamey	11,000			
C. D. Stokes	*			
J. C. Stokes	*			
J. L. Stokes II	*			
D. L. Swain	*			
J. L. Swinson	*			
K. M. Taylor	290			
E. O. Temple, Jr.	**			
J. M. Thurman	6,674		1,561	575
D. W. Turman	*			
J. D. Turner	3,850	550		
L. F. Tuttle	13,700		3,300	
Charles E. Tyson	5,850	600	1,500	
J. B. Tyson	*			
A. J Waldrep	11,000	2,500		

Name	Salary	Travel	Housing	Other
G. C. Weekley	6,500		1,500	
W. O. Weldon	16,500			
B. M. Whiteside	7,956		1,740	1,860
S. D. Whitley	*			
H. C. Wilkinson	**			
L. H. Witherspoon	10,000			
H. H. Wood	14,784			
W. W. Woodard	7,000			
P. W. Yount, Jr.	11,025			

*Information not received by Conference Secretary
**Information withheld

INDEX

Addresses
  Approved Supplies 37
  Lay Members 44
  Lay Leaders 66
  Local Preachers 40
  Probationers 36
  Supplies 39
  Traveling Preachers 25
Admitted on Trial 86
Appalachian Development Committee 197
Appeals, Committee on 11
Appointments 131
  Changes in 151
  Special (See District Appointment Listings)
  Student (See District Appointment Listings)
Boundary Changes 119
Brotherhood 20, 97, 101
  Report 315
Builders' Club Church Extension 16
Business of Conference 123
Chaplains 103
Character, Passage of 121
Christian Higher Education, Committee on 215
Christian Social Concerns, Board of 8, 105, 109, 111
  Report 198
Classes 87
Cokesbury 100
Cole Fund 106, 278
College Coordinating Council 13, 217
Communion, Holy 115
Conference Offices, Study Committee 113
  Report 93
Conference Relations, Committee on
  Report 314
Conference Sermon 115
Coordinating Committee 17, 94
  Report 274
Courtesies, Committee on 20
Daily Minutes, Committee on 20
  Report 97, 102, 107, 115
Daily Proceedings 84
Deaconess Board 9, 98
  Report 207
Deacon's Orders
  Elected to 86
  Ordained 114
Deceased 85, 362
Discontinued 126
District Conference Records, Committee on 20
  Church Locations, Board of 21, 117
  Ministry, District Committees on 21, 117
  Statisticians, District 22, 117
Duke Approved Supply Pastors' School 113, 314
Duke Endowment 106, 280
Ecumenical Affairs, Commission on 12, 98
  Report 312
Education, Board of 9, 103
  Report 208
Elder's Orders
  Elected 86
  Ordained 114
  Certificate 122
Entertainment, Committee on 11
  Report 110
Enlistment for Church Occupations, Commissions on 6, 108
  Report 186
Episcopal Residence 311
EUB-Methodist Union 84
Evangelism, Board of 9, 107
  Report 229
Excuses 85, 89, 96, 102, 107, 114
Foundation, Methodist 104
Ful Connection
  Elected 86
  Received 96
Health and Welfare Ministries, Board of 10, 112
  Report 234
Historical Data 333
Historical Sketch 318
(Archives and History)
Historical Society 12, 96
  Report 281
Honorary Members
Hospital Chaplain's Committee 12
Institute for Homiletical Studies 13, 100, 108
  Report 282
Inter-Conference Commission
  Report 284
Investigation, Committee on 20
Interjurisdictional Committee 21, 98
  Report 289
Journal, Committee on Publication of 11
Jurisdictional Council 97
Laity, Board of 17, 102, 113
  Report 242
Lay Members 44
Lay Leaders
  Addresses, Church Lay Leaders 66
  District 18
Local Preachers 40
Located 93
Memoirs 337
Memoirs, Committee on 21
Memorial Service 107, 335
Merger, Statement of 84
Methodist Board of Publication 16, 109
  Report 291

Methodist Home, Board of Managers 15
Report 236
Methodist Information, Commission on 6, 108
Report 187
Methodist Rural Fellowship 20
Minimum Salary, Commission on 6, 108
Report 189
Ministry, Board of 10, 85
Report 245
Ministers' Wives' Fellowship 22
Minute Questions 123
Missions, Board of 10, 101, 108
Report 247
Missionaries 153
Moving Day 117
Nominations
District 20, 21, 22
Quadrennial and Term 89
Staff 85
Changes and Additions 101, 113, 117
North Carolina Council of Churches 16, 112
Officers, Conference 5
Ordination Service 114
Pastoral Care and Counseling, Committee on 12
Report 276
Pastors' School 15
Report 292
Pensions, Board of 13, 100, 112
Report 255
Pictures
Bishop Hunt 2
Full Connecion 4
Lake Junaluska (cover)
On Trial 3
Probationers 36
Program 81
Promotion and Cultivation, Commission on 7, 104
Report 192
Publishing Interests, Committee on 11, 106
Report 277
Questions, Minutes 123
Record, Service 319
Resolutions
Appreciation 116
Blowing Rock 118
Chaplains for Juvenile Institutions 111
Haywood Memorial 117
Lawlessness and Violence 105
Ledford's Chapel 117
Loans to Corporations 104
Ministry of Reconciliation 112
Program and Reports Booklet 113
Reassignment of Bishop Hunt 108
Robert F. Kennedy
Trinity 118
Resolutions, Committee on 21
Retired 93
Roll Call 84, 97, 102, 107, 115
Rolls
Alphabetical 25
Brotherhood 315
Chronological 319
Deceased Members 363
Lay Members 44
Lay Leaders 66
Service 319
Rules, Committee on 12
Rules, Standing 154
Salaries of Men in Special Appointments 531
Secretary, Election of 85
Sermon, Conference 115
Sermon, Ordination 114
Sessions of Conference 318
Southeastern Jurisdictional Council 97
Statistician, Election of 85
Statistician's Report 113
Condensed 368
Statistical Tables 370
Superannuate Endowment Fund 85, 292
Supplies 39
Supplies, Approved 37, 87
Supernumerary 93
Television, Radio and Film Commission 7, 112
Report 192
Town and Country Commission 7, 102, 113
Report 194
Transfers 88, 113
Traveling Preachers 25
Treasurers 23
Treasurer, Report of 165
Trustees
Brevard College 14
Camp Tekoa 14
Children's Home 14
Cole Foundation 15
Conference 14
Methodist Building 16, 113, 312
Superannuate Endowment Fund 15
Trustees, Conference Report 113, 310
Welcome 85
Withdrawal 93
Women's Society 105, 254
World Service and Finance, Commission on 8, 99
Report 160
Worship, Commission on 8, 108
Report 198

JOURNAL OF
1969 SESSION
of
WESTERN NORTH CAROLINA CONFERENCE
of
THE UNITED METHODIST CHURCH

(Also Journal of Special Session, November 21, 1968)

GEORGE R. STUART AUDITORIUM

Lake Junaluska, North Carolina

JOURNAL

of the

1969 Session

of the

Western North Carolina

Annual Conference

of

The United Methodist Church

(Being also the 92nd year of the organization of the Blue Ridge-Atlantic Annual Conference of the Methodist Episcopal Church, the 80th year of the organization of the Western North Carolina Annual Conference of the Methodist Episcopal Church, South, the 142nd year of the organization of the North Carolina Annual Conference of the Methodist Protestant Church, the 5th year of the organization of the North Carolina-Virginia Annual Conference of the Central Jurisdiction, and the 2nd session of the Western North Carolina Annual Conference of The United Methodist Church.)

(ALSO JOURNAL OF SPECIAL SESSION, NOVEMBER 21, 1968)

Edited for the Conference by

W. T. Medlin, Jr.

Drawer 428

Albemarle, N. C. 28001

GEORGE R. STUART AUDITORIUM

Lake Junaluska, North Carolina

June 4-8, 1969

Price $1.75; by mail $2.00

Bishop Earl G. Hunt, Jr., D.D., LL.D.
Charlotte, N. C.

RECEIVED IN FULL CONNECTION

First row (left to right)—C. Bryce Smith, Henry C. Thompson, Louis H. Murray, Franklin W. Grice, John K. Ferree, William T. Haselden, George E. Thompson, Paul M. Bradley, Lawrence C. Adams, Billy Joe Parker. *Second row* (left to right)—Charles G. Sherrill, William L. Crowell, William R. Ragsdale, Billy W. Clinard, J. L. Williams, James C. Stokes, Jr., Hubert A. Brown, Haywood B. Hyatt, E. Wannamaker Hardin, Jr., Rickie W. Mills. *Third row* (left to right)—Clay Manning, Reginald L. Smith, Jr., William Biggerstaff, Wayne E. Hoyle, Cletes A. Pope, Jr., E. Boyd Stokes, J. James Boles, Robert E. Lair, Jr., M. Donald Sides, W. Douglas Shepherd, Manuel D. Wortman, Ned B. Owens.

RECEIVED AS ASSOCIATE MEMBERS

First row (left to right)—Robert Lee Phillips, Gary Guy Gregory, Gerald Boyd Tomlinson, Woodrow Wilson Pryor, Willie Lorenzo Napper, Furman Jerry Rogers, Edgar F. Kale, William Franklin Lee, Bobby Wayne Moody, Robert Lee Poindexter, Summie Edward White, William Pless Elder, Dewey Michael Morrison. *Second row* (left to right)—Maynard Elmer Seehorn, Bennie Walters, J. Herman Billings, Wade W. Benson, Carl A. Haire, Carl A. Lain, Cleat G. Owens, Arelin R. Freshour, Thomas McBee Mason, Oscar Eugene Merritt, Howard Gwyn Clayton, William H. Key. *Third row* (left to right)—John R. Dawkins, Foster Ree Loflin, Elton Lee Strickland, John Tyra Gantt, Vance N. Allen, A. L. Kesler, J. Dwight Cartner, Harry Queen, Ebby Lee Murphy, Rufus John Essary, William Edward Walker, Frank Edward Blalock. ***Absent when picture was taken***—William Carey Belcher, Elmer Homer Goode, and Philip Ray Vaughn.

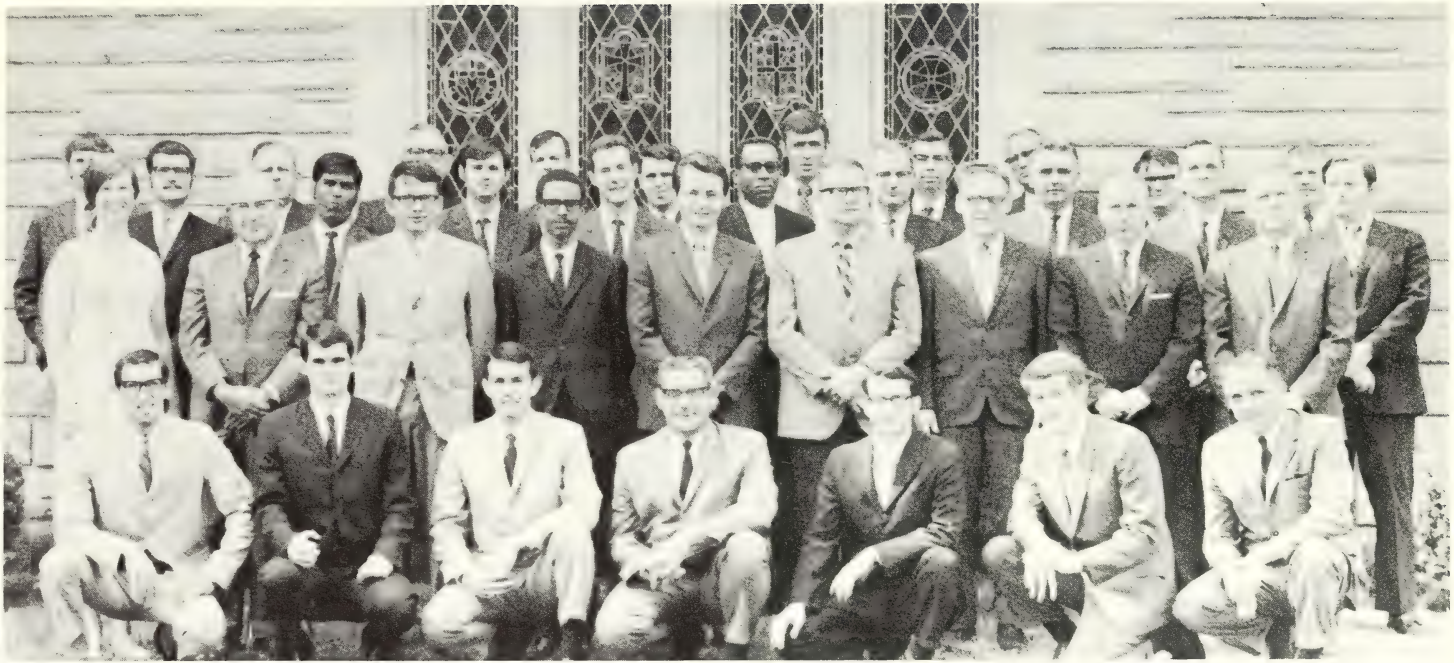

RECEIVED AS PROBATIONARY MEMBERS

First row (left to right)—Ellis L. Rouse, Jr., Frank Garfield Richards III, Charles Porter Teague, Powell L. Wilkins, Jr., Mark R. Sills, N. Fred Jordan, Jr., Dewey A. Bailey. *Second row* (left to right)— Linda Van Tassel, Thomas Atchison Plyler, Jr., John Andrews, David R. Dunlap, Robert Vess Dodd, John Mack Nelson, Don Edwin Conrad, Robert M. Harris, Bobby Ray Beck. *Third row* (left to right)—S. Michael Anderson, Amos Taj, William Paul Smith III, Wayne Arthur Beatty, Belvin Jessup, Clifford A. Weller, Bruce G. Hobson, R. Norman Beck, Jr., W. Kenneth Brown. *Fourth row* (left to right)—Herbert Malcolm Gamble, Jr., Edward D. Cantor, Jr., George Arthur Carnwright, William F. Gerhardt, James R. Westmoreland, Randolph Waugh, Joseph C. Phillips, Zeno C. Wright, Charles B. Stevens III, E. Lee Ellis. *Absent when picture was taken*—William Douglas Tanner, Jr.

I

Organization

EARL G. HUNT, JR., D.D., LL.D. ..... *Presiding Bishop*
Office: 310 Cole Building, 207 Hawthorne Lane, Charlotte, N. C. 28204
Residence: 3912 Beresford Road, Charlotte, N. C. 28211
Telephones: Office 372-2081 Residence 366-7328

C. C. HERBERT, JR. ..... *Administrative Assistant to the Bishop*
310 Cole Building, 207 Hawthorne Lane, Charlotte, N. C. 28204

J. CLAY MADISON ..... *Director of the Program Council*
307 Cole Building, 207 Hawthorne Lane, Charlotte, N. C. 28204

W. T. MEDLIN, JR. ..... *Secretary*
Drawer 428, Albemarle, N. C. 28001

R. P. GIBBS, WILLIAM T. MEDLIN III, ZANE G. NORTON, J. J. POWELL, J. L. POWELL, MRS. W. E. RUFTY, G. W. THOMPSON, W. R. THOMPSON ..... *Assistant Secretaries*

MRS. EVELYN S. BEATTY AND MRS. BETTY K. SIMPSON ..... *Stenographers*

R. PASCHAL WAUGH ..... *Statistician*
4 Buena Vista Road, Asheville, N. C. 28803

R. J. HAHN, *Associate;* T. DIXON ADAMS, J. C. GROSE, JR., W. THORNTON HAWKINS, T. C. MCLEAN, JOHN M. NELSON, N. E. SMITH, RANDOLPH P. WAUGH, RONALD A. KOONTS ..... *Assistant Statisticians*

FRED D. RUSSELL ..... *Treasurer*
Box 1273, Charlotte, N. C. 28201

GEORGE C. SMITH, C.P.A. ..... *Auditor*
Box 1327, Salisbury, N. C. 28144

DISTRICT SUPERINTENDENTS

Albemarle: J. ELWOOD CARROLL ..... 276 N. 4th St., Albemarle, N. C. 28001
Asheville: W. HAROLD GROCE .... 36 Elk Mountain Scenic Hwy., Asheville N. C. 28804
Charlotte: HARLAN L. CREECH, JR. ..... 1100 Queens Rd., Charlotte, N. C. 28207
Gastonia: CHARLES D. WHITE ..... 1540 Westbrook Circle, Gastonia, N. C. 28052
Greensboro: J. A. LINDSEY ..... 1130 Westridge Rd., Greensboro, N. C. 27410
High Point: E. H. NEASE, JR. ..... 1409 Lyndhurst Dr., High Point, N. C. 27260
Marion: A. GLENN LACKEY ..... 102 W. Fort St., Box 820, Marion, N. C. 28752
North Wilkesboro: JOHN R. HAMILTON .. 101 Pilson St., North Wilkesboro, N. C. 28659
Salisbury: M. E. Harbin ..... 1236 Maxwell St., Salisbury, N. C. 28144
Statesville: J. D. Murray ..... 319 Summit Ave., Statesville, N. C. 28677
Thomasville: CHARLES G. BEAMAN ..... Box 126, Thomasville, N. C. 27360
Waynesville: C. HARLEY DICKSON ..... Box 426, Lake Junaluska, N. C. 28745
Winston-Salem, Forsyth:
J. C. PETERS ..... The Children's Home, Box 993, Winston-Salem, N. C. 27102
Winston-Salem, Northeast:
JOHN A. CARPER ..... Box 5147, Ardmore Station, Winston-Salem, N. C. 27103

II

Commissions, Boards, Committees and Treasurers

A. QUADRENNIAL

(*Numbers in parentheses following titles refer to paragraph numbers in 1968 *Discipline)*

1. THE PROGRAM COUNCIL (¶ 841)

Bishop Earl G. Hunt, Jr., Chairman ..... 310 Cole Bldg., 207 Hawthorne Lane Charlotte 28204
Robert M. Smith, Vice-Chairman ..... Box 792, Mount Airy 27030
A. Mitchell Faulkner, Secretary-Treasurer ..... Box 307, Lexington 27292

Executive Committee: Bishop Earl G. Hunt, Jr., Robert M. Smith, A. Mitchell Faulkner, E. H. Nease, Jr., J. Clay Madison, Harvey Smith, Herman Nicholson, E. M. Dudley, Mrs. W. Frank Redding, Jr., Robert T. Young.

Cabinet Representative: E. H. Nease, Jr.

Staff Appointments

J. Clay Madison, Program Director ..... 307 Cole Bld., 207 Hawthorne Lane Charlotte 28204

Associate Program Directors

C. C. Herbert, Jr., Ministry .... 301 Cole Bldg., 207 Hawthorne Lane, Charlotte 28204
H. C. Young, Jr., Outreach and Service ..... Box 749, Statesville 28677
W. R. Brantley, Training ..... Box 749, Statesville 28677
A. C. Kennedy, Jr., Stewardship and Research ..... Box 749, Statesville 28677
James W. Ferree, Special Ministries ..... 307 Cole Bldg., 207 Hawthorne Lane Charlotte 28204

Coordinators

John Borchert, Communications ..... 305 Cole Bldg., 207 Hawthorne Lane Charlotte 28204
Louise Robinson, Children ..... Box 749, Statesville 28677
Thomas S. Lee, Jr., Youth ..... Box 749, Statesville 28677
Paul H. Duckwall, Adults and Young Adults ..... Box 749, Statesville 28677

2. ENLISTMENT FOR CHURCH OCCUPATIONS (¶ 666)

A. J. Clemmer, Jr., Chairman ..... 3611 Liberty Rd., Greensboro 27406
A. L. Maxwell, Jr., Vice-Chairman ..... 206 Hawthorne Rd., Box 69, Elkin 28621
Miss Susan Carmichael, Secretary ..... Pfeiffer College, Misenheimer 28019
A. G. Ford, Treasurer ..... Route 4, Box 210, Lincolnton 28092

Executive Committee: District Superintendent, C. G. Beaman; Conference Director of Youth Work, P. H. Duckwall; Chairman of Board of Ministry, R. T. Young; Chairman, Missionary Education, WSCS, Mrs. C. C. Herbert, Jr.; Representative from Health and Welfare, James W. Ferree; Representative from Missions, Gilbert Miller; Representative from Laity, Dr. R. W. Hites; Representative from Evangelism, T. L. McDonald; Representative from Education, R. J. Crowder; Representative from Social Concerns, J. O. Dowdle; Deaconess, Miss Susan Carmichael; Youth, Larry Staples; Representative of Campus Ministry, Miss Cynthia Lewis, Bennett College.

District Directors: J. R. Faggart, B. C. Wallace, K. R. Jones, A. G. Ford, A. J. Clemmer Frank Cook, D. G. Bridger, A. L. Maxwell, Jr., L. H. Murray, H. A. Barker, F. H. Edwards, Edward Lee, William Nickle, George Smith.

3. METHODIST INFORMATION (¶ 1396)

Dr. Holt McPherson, Chairman ..... 1501 Davidson Rd., High Point 27260
John Paul Lucas, Vice-Chairman ..... 1822 Cassania Place, Charlotte 28201
John L. Borchert, Secretary ..... 4214 Sheridan Dr., Charlotte
Fred D. Russell, Treasurer ..... Box 1273, Charlotte 28201

Executive Committee: The above and Bishop Earl G. Hunt, Jr.

Representative from the Cabinet: Harley Dickson.

Clerical: Ernest Fitzgerald, James W. Fowler, Jr., C. L. Jenkins, James C. Stokes.

Lay: John L. Borchert, Wint Capel, Mrs. William P. Creighton, Kays Gary, Earle Gluck, William B. Hall, Jr., A. W. Harper, Ed Kemp, Harvey F. Laffoon, Calvin T. Leonard, John Paul Lucas, Miss Bobbi Martin, Holt McPherson, Perry Morgan, William S. Reasonover, Fred D. Russell, Dix Sarsfield, Russell A. Strong, Charles B. Wade, Jr., Mrs. Louise Wright, Braxton Younts.

4. MINIMUM SALARY (¶ 924)

E. M. Dudley, Chairman ..... 211 Ridgecrest Dr., Lenoir 28645
Alvin Morrison, Vice-Chairman, Minimum Salary .... Rt. 4, Box 129, Statesville 28677
Harvey J. Smith, Vice-Chairman, Ministerial Support, 1211 Buckingham Rd., Greensboro 27408
Donald W. Haynes, Secretary ..... 63 Main St., Franklin 28734
Fred D. Russell, Treasurer ..... Box 1273, Charlotte 28201

Executive Committee: Robert M. Smith, Jr., A. G. Lackey, and the following ex officio members: Horace McSwain, Rollin Gibbs, John Carper, Garland Stafford, Wilson Nesbitt.

Membership: Executive Committee, Laity—Robert M. Smith, G. L. Goodson, E. M. Dudley, Clarence Winchester, James V. Roberson, William R. Henderson, Marcus Deal, Philip N. Sales, James Price. Ex officio: Mrs. W. F. Redding, Jr. (WSCS), Rollin Gibbs (Executive Secretary).

Executive Committee, Missions: J. Clay Madison, Harvey J. Smith, James J. Patterson, Lawrence Blanton, Cecil G. Hefner, David Morehead, William Andrews. Ex officio: Horace McSwain, John Carper.

Executive Committee, Town and Country: John M. Burton, Alvin Morrison, Robert M. Smith, Jr., Tom McLean, Donald Haynes. Ex officio: Wilson Nesbitt, Garland Stafford.

District Superintendents: A. G. Lackey, Julian Lindsey.

Lay Leaders: E. M. Dudley, James V. Roberson.

5. PROMOTION AND CULTIVATION (¶ 824)

J. E. Craig, Chairman .....
P. D. Hunter, Jr., Vice-Chairman ..... 106 E. Brentwood Dr., Greensboro 27403
Don C. Davis, Secretary ..... 214 Whitson Ave., Swannanoa 28778

Executive Secretary, Board of Missions, H. R. McSwain; Executive Secretary, Board of Education, R. H. Stamey; Conference Missionary Secretary, H. R. McSwain; Secretary Missionary Education WSCS, Mrs. C. C. Herbert, Jr.; Conference Lay Leader, William R. Henderson; President, World Service and Finance, R. Powell Majors; President, Board of Missions, J. Clay Madison; Chairman, TRAFCO, A. C. Kennedy, Jr.; President, WSCS, Mrs. W. F. Redding, Jr.; Director Methodist Information, John Borchert.

Cabinet Representative: J. R. Hamilton.

Clerical: Don C. Davis, J. L. Pittard, P. D. Hunter, Jr., Joe Daniels, Thurston St. Clair, J. W. Jones, C. Moody Smith, Mark Wimmer.

Lay: J. R. Rankin, Edd Gardner, Hugh Massie, Gordon Hanes, Dr. L. C. Caple, J. E. Craig, Robert S. Erwin, Jr.

6. COMMISSION ON TOWN AND COUNTRY MINISTRIES (¶ 1369.3)

John M. Burton, Chairman ..... Box 85, Hayesville 28904
Alvin L. Morrison, Vice-Chairman ..... Route 4, Box 129, Statesville 28677
Robert M. Smith, Jr., Secretary ..... Route 1, Box 474, Pineville 28134
Tom McLean, Treasurer ..... Route 4, Box 131, Mooresville 28115

Executive Committee: Don Haynes, Ben T. Steele, D. Clyde Pfaff, M. W. Nesbitt. From Board of Missions, Gilbert Miller, G. R. Stafford, H. R. McSwain.

Clerical: J. A. Petty, H. W. Brittain, R. M. Smith, Jr., C. N. Faulkner, B. T. Steele, H. S. Carter, R. W. Hurley, J. F. Herman, S. L. Martin, Tom McLean, Kenneth Crouse, John M. Burton, Wallace Ryals, Joe Smith, L. M. Mayfield.

Lay: R. L. Helms, Thomas Mallonee, W. R. McGinn, Ernest Jones, Yates Lee, Farley VonCannon, Watson Wilson, G. W. Edwards, Ralph Peeler, Lamar Murray, J. H. Surratt, Erwin Patton, Glenn Beasley, Clyde Pfaff, A. L. Morrison.

Ex Officio: The Bishop, the District Superintendents, Gilbert Miller (Missions), Mrs. W. Frank Redding, Jr. (WSCS), Donald W. Haynes (UMRF), R. H. Stamey (Education), Mrs. H. B. Smith (WSCS), H. R. McSwain (Missions), M. Wilson Nesbitt, and the church and community workers.

District Directors: J. A. Petty, Wendell Brittain, R. M. Smith, Jr., T. G. Highfill, C. W. Faulkner, C. W. Avett, R. W. Hurley, J. Frank Herman, S. L. Martin, John S. Oakley, Kenneth Crouse, John M. Burton, Leon Stubbs, Arthur Livengood.

7. TRAFCO (¶ 843)

R. T. Houts, Jr., Chairman ..... 708 Pons St., Valdese 28690
Charles E. Tyson, Vice-Chairman ..... Box 766, Columbia, S. C. 29202
G. E. Lyndon, Jr., Secretary ..... Box 95, Bessemer City 28016

Executive Committee: The above named officers.

Three Members-at-Large: Charles Tyson, C. J. Huneycutt, Robert L. Smith.

District Superintendent: J. R. Hamilton
From Promotion and Cultivation:
Methodist Information: J. R. Borchert, Holt McPherson, Paul Lucas
From Education: R. L. Mullinix
From Missions: Russell Burson
From WSCS: Mrs. Howard J. Johnson
From Laity:
From Social Concerns: E. F. Bradley
From Enlistment for Church Occupations: R. J. Crowder
From Evangelism: F. L. Andrews

Clerical: R. T. Houts, Jr., G. E. Lyndon, Jr., T. Paul Starnes, Jr., Charles E. Page.

Lay: Earle Gluck, Doug Mays.

8. COMMISSION ON WORLD SERVICE AND FINANCE (¶ 898)

R. Powell Majors, Chairman ..... 2749 Picardy Pl., Charlotte 28209
Carter Holbrook, Vice-Chairman ..... 1007 Emery Circle, High Point 27262
E. Paul Hamilton, Secretary ..... 214 N. Academy St., Mooresville 28115
Fred D. Russell, Treasurer ..... Box 1273, Charlotte 28201

Executive Committee: Consists of persons named above.

Cabinet Representative: C. Harley Dickson.

Clerical: D. E. Bailey, Paul Hamilton, Ralph Taylor, Charles Shannon, Harley Williams.

Lay: R. Powell Majors, Carter Holbrook, John D. Earle, Charles Reynolds, Jerry R. Marion, C. M. Winchester.

9. WORSHIP (¶ 1387.1)

E. Paul Hamilton, Secretary ..... 30 N. Union St., Concord 28025
Paul D. Lowder, Vice-Chairman ..... 2614 Lafayette Ave., Greensboro 27408
Jack B. Yarborough, Secretary-Treasurer ..... 2401 Bellemeade St., High Point 27263

Cabinet Representative: H. L. Creech, Jr.

Clerical: W. H. Faggart, W. L. Lanier, H. G. Lanier, Paul Lowder, J. L. McCleskey, J. B. Yarborough, J. E. Hawkins, W. R. Doser, William Bobbitt, Jr., J. R. Starling, M. L. Kennedy, Dwight Cartner, John Barnes, Howard L. Coleman, J. W. Gwyn.

Lay: Miss Mary Patton, Mrs. E. H. Easter, Raymond Brietz, Jr., William Jordan, Clyde Deitz, E. W. Hughes, Mrs. E. F. Gardner, Mrs. Lorene Honeycutt, Miss Virginia Lowrance, J. E. Byerly, Mrs. E. S. Schoonover, Mrs. Guy McCann, Dan Andrews, Jr., Eston Ross.

10. CHRISTIAN SOCIAL CONCERNS (¶ 1004)

Orion N. Hutchinson, Jr., Chairman .. 630 Hawthorne Rd. S.W., Winston-Salem 27103
Liston Sellers, Vice-Chairman, Human Relations and Economic Affairs ..... 845 Willow Pl., High Point 27260
Erman F. Bradley, Vice-Chairman, Alcohol Problems and General Welfare ..... Box 6094, Charlotte 28207
J. C. Gilland, Vice-Chairman, Peace and World Order ..... Box 1, Cullowhee 28723
Mrs. Brunson Wallace, Secretary ..... 112 Park Ave., Brevard 28712
Worth Sweet, Treasurer ..... Box 25, Hudson 28638

Cabinet Representative: J. D. Murray.

UMYF Representative: Miss Anne Reed, 143 Academy St., Canton 28716.

Student Nominated by UMSM: Larry Adams, High Point College.

WSCS Chairman, Christian Social Relations: Mrs. J. A. Lindsey, 1130 Westridge Rd., Greensboro 27410.

Clerical: Orion N. Hutchinson, Jr., W. R. Crawford, Keith Tutterow, Douglas W. Gilbert, E. F. Pepper, Jr., W. F. Heffner, J. C. Gilland, M. R. Howard, E. F. Bradley, Fred Macon, W. T. Brown, Ron Hall, H. E. Wright, W. R. Locke, Liston Sellers, R. G. Wagoner, R. M. Hardee, Robert Bunch, John Spillman, Jr., Worth Sweet, Jesse Johnson, Glenn Brooks, J. O. Dowdle, James Smith, Donald George, C. B. Barr, J. E. Cochran, John M. Rufty.

Lay: Mrs. Myrna Hilton, W. H. McSwain, Mrs. Brunson Wallace, Jack Cole, Dr. E. P. Patterson, Mrs. Carl King, Mrs. Raymond Smith, Marcus Deal, Dr. R. M. Maybin, Mrs. G. L. Goodson, Dr. E. L. Auman, Mrs. C. C. Cranford, Charles Benedict, Miss Joan Goforth, Richard Johnston, Mrs. W. S. Thomas, Jr., Mrs. W. J. Clayton, E. M. Dudley, Mrs. Garland Stafford, Mrs. Paul Feezor, W. A. Kirk, Mrs. Charles Gidney, Edgar Jewell, Mrs. Frank Smith, William Stokes, Mrs. S. Clay Ripple, Jr., Wesley Bailey, Dr. C. T. Thomas.

Ex Officio: J. B. Bethea, Mrs. L. E. Barnhardt.

11. DEACONESS BOARD (¶ 1323.4)

Miss Gladys Campbell, Chairman ..... Hayesville 28904
Miss Flora Clapper, Vice-Chairman ..... Bethlehem Center, Charlotte
Miss Ruth Walther, Secretary ..... 331 College, Asheville 28801
Miss Carolyn Thorne, Treasurer ..... First United Methodist Church, Lincolnton 28092

Representative from Cabinet: W. H. Groce.

Active Deaconesses: Miss Mary Bethea, Mrs. Arthelia Brooks, Miss Susan Carmichael, Miss Berta Engel, Miss Mary F. Floyd, Miss Lucy Gist, Miss Reva McNabb, Miss Louise Robinson, Miss Carolyn Thorne, Miss Ruth Walther, Miss Carolyn Waybright, Mrs. Marion B. Wooten, Miss Winifred Wrisley.

Representative from Commission on Christian Vocations: J. D. Harris.

Representatives from WSCS: Mrs. Leslie Barnhardt, Mrs. Robert M. Smith, Mrs. Walter Allred, Mrs. C. C. Herbert.

Representatives from projects employing deaconesses: Mrs. T. E. Frutchey, Mrs. Charles Henderson, R. H. Stamey, J. L. Stokes, II, Miss Julia Titus, Mrs. L. K. Martin.

Retired Deaconesses and Home Missionaries: Miss Patti Allen, Miss Fannie Bame, Miss Ruth Bartholomew, Miss Grace Bate, Miss Edna Gilwick, Miss Mary Gordon, Miss Frances Howard, Miss Dorothy Judd, Miss Edith Leighty, Miss Gladys Lummis, Miss Anna Mecum, Miss Ivy G. Myers, Miss Annie McIver Rogers, Miss Bessie Van Scyoc, Miss Evelyn Waddell, Miss Avis Wallis, Miss Jane Wilkinson.

12. EDUCATION (¶ 1104)

R. Herman Nicholson, Chairman ..... 27 Church St., Asheville 28801
Richard C. Erwin, Sr., Vice-Chairman, Suite 1223, Wachovia Bank Bldg., Winston--Salem 27102
Earle R. Haire, Secretary ..... 1207 W. Dixon Blvd., Shelby 28150
Fred D. Russell, Treasurer ..... Box 1273, Charlotte 28201

Executive Committee: Elected officers and Committee Chairmen.

Conference Youth: Jimmy Crane, Lonnie Baker, Hildagene Reid.

Conference Young Adult Fellowship President: Jay Brandon, Rt. 8, Box 276-D, Salisbury 28144.

Director of Education: R. Delbert Byrum.

Director of Music: William Stephenson.

Glenn Brooks.

Representative from Methodist Campus Ministry: Thomas Edward Raper.

Representative from Cabinet: M. E. Harbin.

Clerical: C. L. Sides, R. H. Nicholson, R. J. Crowder, J. E. McCallum, Delbert Byrum, E. R. Haire, J. G. Huggin, Fletcher Nelson, D. L. Parris, H. F. Duncan, Frank Jordan, Roland Mullinix, Milton Young, Julian Aldridge, George Rudisill, Russell Montfort, H. Eugene Peacock, Floyd Berrier, P. L. Shore, Jr.

Lay: Mrs. Doris Cornelius, C. B. Hyatt, Jr., William Stephenson, Jr., Dr. I. H. Miller, Mrs. Henry Collins, M. H. Branson, Mrs. Nelson Parker, Mrs. John Sagar, J. A. Summers, Glenn Lawrence, Byron Wilkinson, Jr., C. B. Way, I. L. Porter, Jr., Richard C. Erwin, Sr., John Brinkley.

13. EVANGELISM (¶ 1146)

A. M. Faulkner, Chairman ..... Box 307, Lexington 27292
E. H. Nease, Jr., Vice-Chairman ..... 512 N. Main St., High Point 27260
Joseph B. Bethea, Secretary ..... 609 S. Ashe St., Greensboro 27406
James E. Rink, Treasurer ..... 125 Oakland St., Mount Holly 28120

Cabinet Representative: J. C. Peters.

District Secretaries of Evangelism: Albemarle, Ernest Page; Asheville, L. B. Laye; Charlotte, W. B. A. Culp; Gastonia, Jack D. Harris; Greensboro, I. A. Stephens; High Point, F. D. Beatty; Marion, W. J. Huneycutt; North Wilkesboro, R. T. Young; Salisbury, G. H. Allred; Statesville, C. E. Bruce; Thomasville, Gilbert Miller; Waynesville, Ralph Reed; Winston-Salem, Forsyth, E. E. Hiatt, Jr.; Winston-Salem, Northeast, Gene Little.

Vice-Chairman of District Committees:

Layman from Board of Laity:

Representative from WSCS: Mrs. John P. Nesbitt.

Youth from Conference UMFY: Roger Ball.

Clerical: F. F. Wooten, J. B. Thomas, J. E. Rink, W. O. Weldon, M. S. Rose, Jr., Joseph B. Bethea, James H. Coleman, Edward D. Lee, R. L. Oakley, F. L. Andrews, A. M. Faulkner, C. D. Pyatt, Harry Queen, Larry D. Wilkinson, W. Calvin Leonard.

Lay: H. K. Holder, Harold Bowling, Jr., John Blackwell, F. B. Houck, Merrill Davis, Wayne Shepherd, W. E. Prim, Lawrence Walker, Goodson Mull.

14. HEALTH AND WELFARE MINISTRIES (¶ 1173)

George C. Starr, Jr., Chairman ..... Box 4344, High Point 27263
T. A. Powell, Vice-Chairman ..... P. O. Box 587, Shelby 28150
Secretary and Treasurer ..... Glenn McCulley, Box 536, Dallas 28034

Executive Committee: J. C. McKenzie, Douglas Corriher.

Representative from Cabinet: W. H. Groce.

Clerical: R. E. Sides, George Culbreth, M. C. Reese, Marion Workman, P. G. Deal III. G. R. McCulley, George C. Starr, Jr., D. A. Hamilton, D. B. Parker, W. D. Corriher, Wilbur Jarrett, Robert J. Ralls, Earl Gibson, Arthur Chamblee, T. A. Powell.

Lay: Mrs. John Potter, E. R. Penley, Dr. Joe VanHoy, Mrs. L. W. Brown, Dr. Roy Smith, J. L. Thompson, Jr., W. D. Stedman, Mrs. Joe Padgett, Dr. James Rhodes, W. W. Hartsell, Dr. O. R. Hodgin, B. E. Eidam, J. C. McKenzie, Richard Bell, Stuart Steele.

15. BOARD OF MINISTRY (¶ 665.4 (a))

Robert Young, Chairman ..... 339 E. King St., Boone 28607
J. T. Jones, Vice-Chairman ..... 73 Taft Ave., Asheville 28803
Kenneth Horn, Secretary ..... Box 146, Granite Falls 28630
Fred D. Russell, Treasurer ..... Box 1273, Charlotte 28201
N. C. Williams, Jr., Registrar ..... 201 E. Main St., Lincolnton 28092

Executive Committee:

Representative from Cabinet: J. E. Carroll.

L. L. VunCannon, Robert Tuttle, J. T. Jones, John Christy, George Robinson, Sidney Head, N. C. Williams, Jr., Carlton Alspaugh, O. D. Smith, E. P. Crow, Don Bridger, Don Ellis, R. T. Young, R. W. Walters, Earl Black, Ralph Jolly, K. A. Horn, Frank Edwards, Edward Heath, George Winecoff, Joe Morris, Avery T. Robinson, Joel Key, Gene Little, Charles Page, D. S. Harkness, C. Garland Young, Cecil Marcellus, Reginald Cooke, Ronald Overcash, John McWhorter, Clegg W. Avett, T. L. McDonald, Jr., W. K. McNeill, Bill A. Haire, L. H. Lawing, Jr.

16. MISSIONS (¶ 1358)

W. Jackson Huneycutt ..... Box 923, Morganton 28655
Harvey Smith, Vice-Chairman ..... 1211 Buckingham Rd., Greensboro 27408
J. J. Patterson, Secretary ..... 208 S. Center St., Hickory 28601
Lawrence Blanton, Jr., Treasurer ..... 437 Ridgeway Ave., Statesville 28677

Executive Committee: Cecil Hefner, Bill Andrews, David Morehead, Gilbert Miller.

Representative from Board of Education: Earle Haire.

Youth: Janis Hutchins, Galencia Smith.

Representative from the Cabinet: M. E. Harbin.

Student Campus Ministry: Douglas Tanner, Duke University.

Lay Leader: W. R. Henderson.

WSCS President: Mrs. W. F. Redding, Jr.

WSCS Chairman, Missionary Education: Mrs. C. C. Herbert, Jr.

Chairman, Town and Country: John M. Burton.

Chairman, Urban Work Commission:

Chairman, Minimum Salary Commission: E. M. Dudley.

Clerical: Frank A. Phibbs, J. W. Braxton, W. J. Huneycutt, Bernard Fitzgerald, D. B. Alderman, G. W. Bumgarner, W. E. Andrews, I. P. Rutledge, J. J. Hauser, Gilbert E. Miller, Donald Haynes, John K. Miller, James Calloway, J. G. Winkler.

Lay: Mrs. N. E. Lefko, Philip N. Sales, Horace L. Poley, Pat McSwain, Harvey J. Smith, Gilbert Weant, Nelson Parker, Fred C. Hobson, Mrs. Ray Simpson, John McConnell, James B. Badgett, Dan Fitch, Jr., Dr. John R. Bender, Mrs. K. W. Jones.

At Large: Clerical—Creighton Lacy, John J. Patterson, Cecil Hefner.

Lay: Miss Connie Nance, Lawrence Blanton, Dr. Charles Ratliff, David Morehead, P. Pearson.

17. COMMITTEE ON APPEALS

H. R. Jordan, Chairman ..... Box 218, Gastonia 28053
R. M. Cochran, Vice-Chairman ..... Kannapolis 28081
T. J. Howard, Secretary ..... Box 25, Yadkinville 27055

Representative from Cabinet: W. H. Groce.

Clerical: H. R. Jordan, T. J. Howard.

Reserve: C. C. Washam.

Lay: Ted Stough, R. M. Cochran, Guy Weaver.

Reserve: E. R. Penley.

18. CONFERENCE ENTERTAINMENT

James H. Coleman, Chairman ..... Box 1129, Marion 28752
H. D. Garmon, Vice-Chairman ..... 1201 Oakdale Rd., Charlotte 28214
J. Alton Fitzgerald, Secretary ..... 501 Hawthorne Lane, Charlotte 28204

Representative from Cabinet: Harley Dickson.

Clerical: J. Alton Fitzgerald, James H. Coleman, H. D. Garmon, Wyatt P. Cole.

Lay: Herman Anderson, Dr. J. F. Hammett, Barry Rogers, Program Director.

19. COMMITTEE ON PUBLICATION OF JOURNAL

Lyman D. Austin, Chairman ..... 732 E. Main St., Albemarle 28001
M. G. Perkins, Vice-Chairman ..... Route 1, Box 29, Lawndale 28090
Harry A. Smith, Secretary ..... 2544 Kirkwood St., Winston-Salem 27105

Representative from Cabinet: J. Elwood Carroll.

Clerical: Henry F. Flowers, Harry A. Smith, M. G. Perkins.

Lay: Lyman Austin, W. T. Robinson.

20. PUBLISHING INTERESTS

Henry A. Justice, Chairman ..... 1307 Claremont St., Greensboro 27407
William H. Dyar, Vice-Chairman ..... Route 4, Box 321, Greensboro 27406
Marshall McCallum, Secretary ..... 704 Buffalo St., Shelby 28150
Walter O. Cooper, Treasurer ..... Box 398, Rural Hall 27045

Executive Committee: The above named persons and H. H. Zeugner, Bishop Earl G. Hunt, Jr., John Borchert, Methodist Information; W. R. Brantley, Board of Education.

Representative from Cabinet: J. C. Peters.

Clerical: Henry Justice, W. H. Dyar, W. O. Cooper, Marshall McCallum.

Lay: H. H. Zeugner.

21. COMMITTEE ON RULES

Russell N. Burson, Chairman ..... 1630 Statesville Rd., Salisbury 28144
W. R. Royster, Sr., Vice-Chairman ..... Box 344, Elkin 28621
Frank Montgomery, Secretary ..... 320 Mocksville Ave., Salisbury 28144

Representative from Cabinet: C. D. White.

Clerical: R. N. Burson, Dwight Mullis, W. R. Royster, Sr.

Lay: Frank Montgomery, Arthur Utley.

22. ARCHIVES AND HISTORY (HISTORICAL SOCIETY) (¶ 1411)

Joe W. Lasley, Chairman ..... 507 Dutch Cove Rd., Canton 28716
E. H. Lowman, Vice-Chairman ..... Box 188, Pleasant Garden 27313
J. J. Powell, Secretary ..... Rt. 3, Sedge Garden Rd., Kernersville 27284
F. D. Russell, Treasurer ..... Box 1273, Charlotte 28201
G. W. Bumgarner, Historian ..... 516 Birchwood Dr., High Point 27262
Homer Keever, Archivist ..... 140 Bost St., Statesville 28677
M. S. Laughlin ..... 217 Rankin St., Lenoir 28645

Representative from Cabinet: J. E. Carroll.

R. Herman Nicholson, J. W. Lasley, John James Powell, G. W. Bumgarner, Homer M. Keever, J. E. Carroll, J. L. Johnson, Jr., E. H. Lowman, W. T. Medlin, Jr., A. M. Smith, G. R. Stafford, J. C. Stokes, M. S. Laughlin, James T. Ingram.

23. PASTORAL CARE AND COUNSELING

Cecil L. Heckard, Chairman ..... 311 Third Ave., N.E., Hickory 28601
Julian Lindsey, Vice-Chairman ..... 1130 Westridge Rd., Greensboro 27410
C. W. Bailey, Secretary ..... Wilkesboro 28697

Members: Ray Swink, Frank Stith III, Eugene Peacock, Douglas W. Gilbert, O. N. Hutchinson, Jr., Cecil Heckard, Robert G. Tuttle, Dr. W. J. Grant, Dr. J. F. McGimsey, Jr., Dr. Donald Williamson, Rodney C. Brown, J. D. Murray, S. A. Head, C. E. Strickland, C. W. Bailey, M. T. Lambeth (Health and Welfare Ministries), J. A. Lindsey (Cabinet).

24. POLICY COMMITTEE OF METHODIST COUNSELING AND HOSPITAL MINISTRY OF CHARLOTTE DISTRICT

Harlan L. Creech, Jr., Chairman; Bernard Fitzgerald, Dr. John Roper, Dr. Joe Van Hoy, Willard Farrow, Preston Hughes, Dr. Ernest Franklin, Dr. Bill Stallworth, W. C. House, Jr., Dr. C. G. Watkins, George Robinson, Dr. James Tart, K. O. Hobbs, S. A. Head (ex officio), Dr. T. H. McMillan, W. E. Derrick, Robert N. Hughes, J. Bland Burkhardt, Robert L. Carlson, Jim McCallum.

25. COMMISSION ON ECUMENICAL AFFAIRS (¶ 1391)

Mrs. L. E. Barnhardt, Chairman ..... 5830 Creole Rd., Charlotte 28211
McMurray Richey, Vice-Chairman ..... Box 4673, Duke Station, Durham 27706
Walter Boone, Secretary ..... 1105 Anthony St., Valdese 28690
John S. Jordan, Treasurer ..... 6121 Vernedale Rd., Charlotte 28212

Executive Committee: James Allen.

Cabinet Representative: C. D. White.

Clerical: James Faggart, Harlan L. Creech III, Preston Hughes, Jr., Joe L. Ervin, Lee Tuttle, James Allen, Robert W. Little, John Jordan, Gary H. Brown, Marion J. Parker, J. T. Melton, Kenneth Johnson, Alberto Rodriguez, W. T. Hawkins, A. W. Stowe, Sydnor Thompson.

Lay: Mrs. Ira C. Shelley, Dr. James L. Winstead, Jr., Mrs. L. E. Barnhardt, Mrs. Ted Hosick, Corbitt Drake, Mrs. E. B. Stafford, Walter Boone, Thomas S. Johnston, Mrs. T. Fred Henry, Clay Cline, L. Roy Hughes, Robert K. Eldridge, A. A. Selecman, Mrs. Jettie Morrison, Mrs. Fred Campbell.

26. COLLEGE COORDINATING COUNCIL

Paul R. Ervin, Chairman ..... Law Building, Charlotte 28202
M. E. Harbin, Secretary ..... 1236 Maxwell St., Salisbury 28144
Clifford Perry, Treasurer ..... Hanes Knitting Corp., Winston-Salem 27192
J. W. Fowler, Jr., Executive Director ..... 207 Hawthorne Lane, Charlotte 28204

Membership: J. L. Stokes II, Wendell M. Patton, J. Ralph Jolly, George D. Finch, J. A. Lindsey, J. B. McLarty, P. L. Shore, Jr., Holt McPherson, Allen H. Sims, J. C. Cowan, Jr., Paul R. Ervin, Wilson O. Weldon, Harry B. Finch, M. E. Harbin, R. Cecil Reinhardt, Robert H. Stamey, James C. Stokes, Bishop Earl G. Hunt, Jr.

27. INSTITUTE FOR HOMILETICAL STUDIES

Bishop Earl G. Hunt, Jr., President, 310 Cole Bldg., 207 Hawthorne Rd., Charlotte 28204
Cecil L. Heckard, Executive Vice-President ..... 311 3rd Ave., N.E., Hickory 28601
George D. Finch, Administrative Vice-Pres. ..... 225 Colonial Dr., Thomasville 27360
Thor Hall, Vice-President ..... Duke Divinity School, Durham 27706
A. Glenn Lackey, Vice-President ..... Box 820, Marion 28752
Robert M. Smith, Vice-President ..... 410 S. Main St., Mount Airy 27030
Wilson O. Weldon, Vice-President ..... 1908 Grand Ave., Nashville, Tenn. 37212
P. L. Shore, Jr., Vice-President ..... Box 426, Thomasville 27360
J. Carlyle Rutledge, Secretary ..... Kannapolis 28081

Clerical: Cecil L. Heckard, Thor Hall, A. G. Lackey, W. O. Weldon, P. L. Shore, Jr., R. H. Taylor, M. W. Nesbitt, Jr., Frank Jordan, R. E. Cushman, J. H. Christy, Jr., Charles D. White, D. R. Beard, Jr., J. A. Lindsey, Cecil Hefner, J. B. Jowers.

Lay: George D. Finch, Robert M. Smith, J. Carlyle Rutledge, Philip Sales, Leon Ivey, R. B. Johnston, W. Bryan Moore, R. L. Conley, W. David Stedman, Robert P. Caldwell, David C. Daniels, J. C. Cowan, Jr., O. A. Boren, Dwight Phillips, Mrs. Charles Wade, W. F. Brinkley, J. F. Alexander, Ralph Reavis, Vann Secrest, Paul Ervin.

28. WOMEN'S SOCIETY OF CHRISTIAN SERVICE (¶ 1342)

OFFICERS

President

Mrs. W. Frank Redding, Jr. ..... Box 458, Asheboro 27203

Vice-President

Mrs. Fletcher Nelson ..... Box 1075, Morganton 28655

Secretary

Miss Mary E. Bethea ..... Greensboro College, Greensboro 27402

Treasurer

Mrs. Thomas D. Harrell, Jr. ..... 415 Hudson St., Salisbury 28144

29. COMMITTEE ON THE LAY WORKER

A Director of Christian Education ..... Miss Marion Craig
A Director of Music ..... Walter Ball
A Deaconess ..... Miss Reva McNabb
A Church Business Administrator ..... Zeb Barnhardt, Centenary, Winston-Salem
A person in the field of Health and Welfare Ministries ..... Willard Farrow
A representative of the Board of the Ministry ..... Rev. Donald Ellis
A representative of the Commission on Enlistment for
Church Occupations ..... A. J. Clemmer, Jr.
Education ..... Richard C. Erwin, Sr.
Missions ..... Pat McSwain
Laity ..... Clarence Winchester
Evangelism ..... Claude Young
Health and Welfare Ministries ..... George Starr

B. TERM ELECTION

1. BOARD OF PENSIONS (¶ 1380)

Robin Hood, Chairman ..... Box 189, Marion 28752
H. P. Myers, Jr., Vice-Chairman ..... Concord 28025
Oscar W. Burwick, Vice-Chairman ..... 105 E. Erwin St., Newton 28658
John R. Sills, Secretary ..... 321 N. Patrick, Eden 27288
G. G. Adams, Jr., Assistant Secretary ..... 5521 Farmbrook Dr., Charlotte 28210
James R. Felts, Jr., Treasurer ..... 1500 N. C. National Bank Bldg., Charlotte 28202

Executive Committee: Kennedy Harris, Robert Groce.

Representative from Cabinet: A. G. Lackey.

Joint Committee on Disability: G. G. Adams, Jr., A. L. Maxwell, Jr.

Terms to Expire 1976

Clerical: G. G. Adams, Jr., Clyde L. Collins, James A. Northington, John Lowder, A. L. Maxwell, O. W. Burwick.

Lay: G. L. Goodson, C. E. Dean, Robert Groce, Kemper Kiger, R. Kennedy Harris, Robert B. Byrd.

Terms to Expire 1972

Clerical: Joe Taylor, Courtney Ross (in place of Fletcher Nelson).

Lay: Harvey Carpenter.

2. BREVARD COLLEGE BOARD OF TRUSTEES

Allen H. Sims, Chairman ..... Gastonia
Clifford W. Perry, Vice-Chairman ..... Winston-Salem
W. Bryan Moore, Vice-Chairman ..... Wadesboro
James B. McLarty, Secretary ..... Black Mountain
Robert Connelly ..... Morganton
Frank Jordan ..... Statesville
Dwight L. Phillips ..... Charlotte
Cecil G. Hefner ..... Statesville

Cary C. Boshamer ..... Gastonia
Lester F. Zerfoss ..... Hendersonville
Leon Ivey ..... Hickory
Clarence E. Morgan ..... Asheville

Terms to expire in 1970: C. Grier Beam, Embree H. Blackard, Orton Boren, Mrs. Franklin Brown, Robert L. Connelly, Paul F. Evans, Earl G. Hunt, Jr., Henry W. Jordan, W. Arthur Kale, Hugh Massie, Mrs. Dan K. Moore, A. G. Myers, Jr.,

G. H. Myrick, C. M. Ogle, Dwight L. Phillips, Allen Sims, Howard Wilkinson, T. Max Watson.

Terms to expire in 1972: John I. Anderson, W. Franklin Brown, W. J. Bullock, G. F. Coan, Miss Marion Craig, W. Kenneth Goodson, Edgar H. Nease, K. W. Partin, Joe A. Pell, Jr., Haywood Robbins, Phil L. Shore, Jr., Henry C. Sprinkle, William C. Stanback, J. T. Tanner, Jonathan Woody, Lester F. Zerfoss.

Terms to expire in 1974: Cary Boshamer, Mark Depp, Cecil Hefner, Clyde R. Hoey, Jr., James E. Holmes, Jr., Leon Ivey, Frank Jordan, James B. McLarty, Jack L. Thompson, Jr., Guy Weaver, W. Bryan Moore, Clarence E. Morgan, Herman Nicholson, Clifford W. Perry, Norwood Robinson.

Ex Officio: District Superintendents of Asheville, Marion, and Waynesville Districts.

Trustees Emeriti: Ottis Green, Edwin L. Jones.

3. TRUSTEES OF CAMP TEKOA

Ex Officio: Herbert Hitch, Robert H. Stamey, R. H. Nicholson, Tom Lee.

Terms to expire in 1969: Dr. and Mrs. W. M. Alexander, Edwin C. Ford, G. L. Goodson.

Terms to expire in 1970: Mrs. Franklin Brown, Miss Marion Craig, W. B. A. Culp, Charles J. Henderson.

Terms to expire in 1971: W. Franklin Brown, Kelley R. Jones, Mrs. Charles W. Eskridge, Reginald J. Cooke.

Terms to expire in 1972: Mrs. Leslie E. Barnhardt, DeArmon Hunter, Thornton Hawkins, Charles Vaughn.

Terms to expire in 1973: Mrs. W. M. Alexander, Edwin C. Ford, Mrs. Gordon Goodson.

4. TRUSTEES OF THE CHILDREN'S HOME, INC.

Ralph M. Stockton, Chairman ..... Box 608, Winston-Salem 27102
J. C. Cowan, Jr., Vice-Chairman ..... 2011 Lafayette Ave., Greensboro 27408
H. D. Garmon, Secretary ..... 1201 Oakdale Rd., Charlotte 28214
M. T. Lambeth, Superintendent and Treasurer ..... Box 993, Winston-Salem 27102

Terms to expire in 1971: R. T. Chatham, Richard C. Erwin, H. D. Garmon, G. L. Goodson, J. K. Hall, Clarence Stimpson, W. F. Womble.

Terms to expire in 1972: R. T. Amos, Jr., J. C. Cowan, Jr., J. A. Lindsey, J. D. Ross, Jr., Ralph Stockton, Ralph Stockton, Jr., Charles D. White.

5. CONFERENCE TRUSTEES

H. C. Wilkinson, Chairman ..... Box 4752, Duke Station, Durham 27706
R. T. Montfort, Vice-Chairman ..... 3309 York Rd., Winston-Salem 27106
George D. Finch, Secretary-Treasurer ..... Box 1, Thomasville 27360

Terms to expire in 1970: J. Braxton Craven, George D. Finch, M. V. Thumm, R. Paschal Waugh.

Terms to expire in 1971: Richard C. Erwin, James B. McLarty, Russell T. Montfort, Wilson O. Weldon.

Terms to expire in 1972: Lawrence Blanton, Stuart W. Elliott, Robert L. Hines, H. C. Wilkinson.

6. TRUSTEES OF EUGENE M. COLE FOUNDATION

William H. Grigg, Chairman ..... 2230 Forest Dr., Charlotte
Mrs. Joan Cole Hatcher, Vice-Chairman ..... 321 Hempstead Pl., Charlotte
James R. Felts, Jr., Secretary 1500 N. C. National Bank Bldg., Charlotte

Term to expire in 1970: William H. Grigg.
Term to expire in 1971: Mrs. Jean Cole Hatcher.
Term to expire in 1972: James R. Felts, Jr.

7. TRUSTEES OF THE SUPERANNUATE ENDOWMENT FUND

Edwin L. Jones, Chairman ..... Box 966, Charlotte
Marshall I. Pickens, Vice-Chairman ..... Charlotte
E. O. Sherrill, 2nd Vice-Chairman ..... Charlotte
W. R. Cuthbertson, Secretary-Treasurer ..... Box 1536, Charlotte

Terms to expire in 1970: J. Carlton Fleming, Edwin L. Jones, George D. Finch.
Terms to expire in 1971: G. W. Dowdy, W. Bryan Moore, F. O. Sherrill.
Terms to expire in 1972: J. C. Cowan, Jr., W. F. Womble, W. Reynolds Cuthbertson, Jr.
Terms to expire in 1973: W. R. Cuthbertson, Edwin L. Jones, Jr., Marshall I. Pickens.

8. BOARD OF MANAGERS OF THE METHODIST HOME

W. W. Hagood, Jr., President of the Board of Managers and the Corporation ..... Box 674, Charlotte
T. M. Little, First Vice-President ..... Wadesboro
Calder W. Womble, Second Vice-President ..... Winston-Salem
F. Thomas Miller, Jr., Third Vice-President ..... Charlotte
W. R. Cuthbertson, General Fund Treasurer ..... Box 1536, Charlotte
W. R. Cuthbertson, Jr., Assistant General Fund Treasurer ..... Charlotte
Willard S. Farrow, Administrator and Secretary 3420 Shamrock Drive, Charlotte
W. Donald Penley, Assistant to the Administrator 3700 Shamrock Dr., Charlotte

Terms to Expire in 1970: Mr. Louis Asbury, Jr., Mr. Sam T. Atkinson, Jr., Mr. E. M. Beaver, Mr. Stan R. Brookshire, Mr. J. C. Cowan, Jr., Mr. W. R. Cuthbertson, Jr., Mr. Dwight M. Davidson, Dr. John M. Douglas, Mr. J. Carlton Fleming, Mr. W. W. Hagood, Jr., Dr. J. G. Huggin, Jr., Mr. F. Ttomas Miller, Jr., Mr. J. V. Miffitt, Jr., Dr. E. H. Nease, Jr., Dr. William S. Stewart IV, Dr. Joe M. Van Hoy, Dr. Robert G. Tuttle.

Terms to Expire in 1971: Mr. G. Norman Bisanar, Dr. Embree H. Blackard, Mr. W. R. Cuthbertson, Mr. Mark B. Edwards, Mr. Stuart W. Elliott, Mr. G. Scott Francis, Mr. Joseph A. Johnson, Mr. Edwin L. Jones, Dr. J. Clay Madison, Dr. Walter J. Miller, Mr. Dennis E. Myers, Mr. W. Paul Pike, Mr .Ralph M. Stockton, Jr., Rev. Thomas B. Stockton, Mr. Wiillam S. Stokes, Mr. E. B. Stone, Mr. Calder W. Womble.

Ex Officio: The Resident Bishop of the Charlotte Area, the District Superintendents, and Willard S. Farrow, administrator of the Home.

Life Members of the Board of Managers: W. J. Edwards, B. S. Womble, J. R. Rankin, W. E. Jordan, R. E. Bucher, J. R. Harris, R. A. Mayer, Mrs. Ross Puette, Norman V. Stockton, S. T. Atkinson, Edwin Niven.

9. BOARD OF MANAGERS OF THE NORTH CAROLINA PASTORS' SCHOOL

Paul Carruth, Chairman ..... 803 Sycamore St., Rocky Mount 27801
Jerry D. Murray, Vice-Chairman ..... 319 Summit Ave., Statesville 28677
Herman S. Winberry, Secretary ..... Box 1135, Southern Pines 28387
Harley M. Williams, Treasurer ..... 302 W. Market St., Greensboro 27401
L. C. Vereen, Treasurer 1307 Lynwood Lane, Raleigh 28609
M. S. Richey, Director Box 4673, Duke Station, Durham 27706

Terms to expire in 1970: H. M. Williams, P. L. Shore, Jr., J. C. Reichard, William R. Brantley.

Terms to expire in 1971: Robert Carter, R. H. Stamey

Terms to expire in 1972: H. C. Wilkinson, Glenn Brooks, H. R. McSwain, J. W. Ferree.

Chairman Board of Ministry: Robert T. Young.

Executive Committee: The officers and C. P. Morris, H. C. Wilkinson.

10. METHODIST BOARD OF PUBLICATION, INC.

C. P. Morris, President ..... P. O. Box 10552, Raleigh 27605
W. B. Hall, Vice-President ..... Hall Printing Co., High Point 27260
J. C. Stokes, Editor and Manager ..... Box 508, Greensboro 27402

Executive Committee: W. B. Hall, O. K. Ingram, C. E. Jordan, W. O. Weldon, N. E. Edgerton, Barney Davidson.

Terms to expire in 1970: N. E. Edgerton, T. C. Hoyle, Jr.
Terms to expire in 1971: W. B. Hall, Barney Davidson.
Terms to expire in 1972: C. E. Jordan, W. O. Weldon.
Terms to expire in 1973: L. W. Routh, J. H. Coleman, J. W. Ferree, J. A. Lindsey, S. Herbert Hitch.

Representative from Cabinet: M. E. Harbin.

11. METHODIST BUILDERS' CLUB CHURCH EXTENSION COMMITTEE

J. Clay Madison, Chairman .... 307 Cole Bldg., 207 Hawthorne Lane, Charlotte 28204
H. J. Smith, Vice-Chairman ..... 1211 Buckingham Rd., Greensboro 27408
John J. Patterson, Secretary ..... 208 S. Center St., Hickory 28601
Lawrence Blanton, Treasurer ..... 437 Ridgeway Ave., Statesville 28677

Terms to expire in 1973: Hugh Steven, W. E. Andrews.

Members-at-Large: Cecil Hefner, David Morehead, William E. Andrews. TRAFCO Representative: Russell Burson, Town and Country Representative: Gilbert Miller.

Representative from Cabinet: C. G. Beaman.

12. NORTH CAROLINA COUNCIL OF CHURCHES

Terms to expire in 1970: W. J. Bullock, J. E. Carroll, W. D. Corriher, Mrs. J. W. Fowler, J. G. Huggin, Jr., J. S. Jordan, A. G. Lackey, J. C. Madison, H. R. McSwain, M. W. Nesbitt, J. C. Stokes, R. G. Tuttle, A. C. Waggoner

Terms to Expire in 1971

Clerical: R. H. Nicholson, W. A. Kale, L. A. Scott, Eugene Black, Russell Burson, J. D. Murray, Robert Carter.

Lay: M. T. Lambeth, Philip Weaver, Mrs. W. F. Redding, Jr., Mrs. C. C. Herbert, Jr., Mrs. John Ramsey, Dr. J. A. Tarpley.

Terms to Expire in 1970

Clerical: R. H. Stamey, E. W. Hardin, Jr.
Emmett K. McLarty).

Representative from Cabinet: J. A. Lindsey.

13. TRUSTEES OF THE METHODIST BUILDING

J. Elwood Carroll, Chairman ..... 276 N. Fourth St., Albemarle 28001
J. G. Huggin, Vice-Chairman ..... Box 5261, High Point 27260
J. Ed Stowe, Secretary ..... 409 Thomas Trail, Gastonia 28052

Terms to expire in 1970: J. E. Carroll, J. G. Huggin.
Terms to expire in 1971: James E. Pugh, J. Ed Stowe, A. D. Kornegay.

14. COORDINATING COMMITTEE

Edgar H. Nease, Jr., Chairman ..... 1409 Lyndhurst Dr., High Point 27260
E. M. Dudley, Vice-Chairman ..... 211 Ridgecrest Dr., Lenoir 28645
P. L. Shore, Jr., Secretary ..... 216 W. Colonial Dr., Box 426, Thomasville 27360

District Lay Representatives:

Terms to expire in 1970: E. C. Ford, F. C. Hobson.
Terms to expire in 1971: Hugh Massie, Ralph M. Stockton, Sr.
Terms to expire in 1972: E. M. Dudley, Robin Hood.
Terms to expire in 1973: J. C. Cowan, D. W. Holt, W. Bryan Moore.
Terms to expire in 1974: Phillip N. Sales, Reid G. Leonard, Robert M. Smith.

Section Representatives: *Ministry:* Cecil L. Heckard, Robert Young; *Nurture:* R. Herman Nicholson, Liston Sellers; *Outreach:* E. H. Nease, Jr., James W. Ferree; *Stewardship:* Robert M. Smith, E. M. Dudley; the Presiding Bishop, Administrative Assistant, and the District Superintendents.

SECTION OFFICERS

Ministry

Cecil L. Heckard, Chairman ..... 311 Third Ave., N.E., Hickory 28601
Kenneth Horn, Vice-Chairman ..... Box 146, Granite Falls 28630
Robert Young, Additional Representative ..... 339 E. King St., Boone 28607
Executive Committee: Officers.

Nurture

R. Herman Nicholson, Chairman ..... 27 Church St., Asheville 28801
Glen Lanier, Vice-Chairman ..... 2830 Dorchester Pl., Charlotte 28209
A. C. Kennedy, Jr., Secretary ..... Box 749, Statesville 28677
Liston Sellers, Additional Representative ..... 845 Willow Pl., High Point 27260
Executive Committee: Officers.

Outreach

E. H. Nease, Jr., Chairman ..... 1409 Lyndhurst Dr., High Point 27260
J. Clay Madison, Vice-Chairman, 307 Cole Bldg., 207 Hawthorne Lane, Charlotte 28204
Henry A. Justice, Secretary ..... 1307 Claremont St., Greensboro 27407
James W. Ferree, Additional Representative, 307 Cole Bldg., 207 Hawthorne Lane 28204
Executive Committee: The above officers and J. C. Stokes, H. R. McSwain, John Carper, John Borchert, Holt McPherson.

Stewardship

Robert M. Smith, Chairman ..... Box 792, Mount Airy 27030
E. M. Dudley, Vice-Chairman ..... 211 Ridgecrest Dr., Lenoir 28645
Joe M. Taylor, Jr., Secretary ..... Rt. 9, Box 291-G, Charlotte 28208
E. M. Dudley, Additional Representative
Executive Committee: Officers and William R. Henderson, Mrs. W. F. Redding, Jr.

C. ANNUAL ELECTION

1. BOARD OF LAITY (¶ 1247)

William R. Henderson, Conference Lay Leader ..... Box 191, High Point, N. C. 27261
Clarence M. Winchester, Associate Conf. Lay Leader, P. O. Box 20108, Greensboro 27402
James S. Price, Jr., Associate Conf. Lay Leader ..... P. O. Box 9028, Charlotte 28205
G. L. Goodson, Secretary ..... Box 631, Lincolnton 28092
Robert M. Smith, Treasurer ..... Box 792, Mount Airy 27030
Rollin P. Gibbs, Executive Secretary ..... Box 749, Statesville 28677

Cabinet Representative: J. H. Carper

Executive Committee: William R. Henderson, Clarence M. Winchester, James S. Price, Jr., G. L. Goodson, Robert M. Smith, Marcus J. C. Deal, Mrs. W. Frank Redding, Jr., Phillip N. Sales, Rollin P. Gibbs.

DISTRICT LAY LEADERS

ALBEMARLE:

District Lay Leader: James V. Roberson ..... Lilesville 28091
Associate Lay Leaders: W. H. Rooker ..... Turner St., Monroe 28110
H. Kenneth Holder ..... 1101 N. Eleventh St., Albemarle 28001
John R. Potter ..... 1408 Berry St., Wadesboro 28170

ASHEVILLE:

District Lay Leader: Philip N. Sales ..... 80 School Rd., Asheville 28806
Associate Lay Leaders: E. R. Penley ..... P. O. Box 1358, Candler 28715
Hugh B. Stevens ..... 6 Gladstone Rd., Asheville 28805

Harold K. Bowling ..... 57 Madeline Ave., Asheville 28806
Dr. Richard Robinson, Supt., Transylvania County Schools, ... Brevard 28712
W. M. McMurray ..... 6 Marlborough Dr., Asheville 28805
Eliot Kuykendall ..... 2115 Stoneview Dr., Hendersonville 28739
Charles Gillespie, Jr. ..... P. O. Box 398, Burnsville 28714
Jack Cole ..... 58 Edwin Pl., Asheville 28801

CHARLOTTE:

District Lay Leader: W. C. House, Jr. ..... 3615 Draper Ave., Charlotte 28205
Associate Lay Leaders: K. O. Hobbs ..... 2601 Park Rd., Charlotte 28209
John W. Brinkley ..... 608 Spring St., Mount Holly 28120
W. E. Derrick ..... Route 6, Charlotte 28208
R. M. Henderson ..... 5501 Racine Ave., Charlotte 28213
Charles J. Henderson ..... 1533 Queens Rd., W., Charlotte 28207
Barry G. Miller ..... 1050 Ardsley Rd., Charlotte 28207
Robert L. Hines ..... 630 Llewellyn Pl., Charlotte 28207
Louis H. Asbury, Jr. ..... 156 Huntley Pl., Charlotte 28207
Torrence W. Aldred ..... P. O. Box 1294, Charlotte 28201
James S. Price, Jr. ..... 6615 Terry Lane, Charlotte 28212

GASTONIA:

District Lay Leader: Herman Howard ..... Box 637, Lincolnton 28092
Elliott Beal ..... Box 201, Lincolnton 28092
Lester Carpenter ..... Box 487, Belmont 28012
Dr. Ben Dawsey ..... 1913 Armstrong Park Rd., Gastonia 28052
Charles Eurey ..... 507 S. Madison St., Lincolnton 28092
Herbert Gidney, Sr. ..... Rt. 3, Box 411, Shelby 28150
Tom Jones ..... 105 Hillside Dr., Shelby 28150
Leon Adams ..... Box 166, Kings Mountain 28086

GREENSBORO:

District Lay Leader: Harvey J. Smith ... 1211 Buckingham Rd., Greensboro 27408
Associate Lay Leaders: Ernest Jones ..... Route 6, Reidsville 27320
Bryce Yow ..... 4101 Rockingham Rd., Greensboro 27313
Robert O. Kistler ..... P. O. Box 445, Pleasant Garden 27313
R. Kennedy Harris ..... 305 Victoria, Greensboro 27401
Clarence M. Winchester, P. O. Box 20108, 1507 S. Benbow Rd., Greensboro 27406
C. Thomas White, Jr. ..... 302 Kirk Rd., Greensboro 27408
Carl R. Williams ..... 3007 New Hanover Dr., Greensboro 27408
Charles W. Phillips ..... 210 S. Tremont Dr., Greensboro 27403

HIGH POINT:

District Lay Leader: Bob L. Parrish ..... 320 Birchwood Dr., High Point 27262
Associate Lay Leaders:
Gilbert Weant ..... Caravan, Inc., 701 Ward Ave., High Point 27260
Richard B. Garber, Jr. ..... Box 406, Jamestown 27282
Charles Loflin .... The High Point Enterprise, P. O. Box 1009, High Point 27260
David Stedman, Stedman Mfg. Co. ..... 7 S. Fayetteville St., Asheboro 27203
Merton Branson, Randolph Tech. Inst. .... Industrial Park Dr., Asheboro 27203
J. B. Tomlinson, Klopman Mills ..... N. Fayetteville St., Asheboro 27203
John R. Ingram, Ingram-Brinson Bldg. ..... S. Fayetteville St., Asheboro 27203
District Director of Methidist Men: W. D. Cornelison, 4110 N. Main St., High Point 27260

MARION:

District Lay Leader: James T. Tanner ..... Box 189, Rutherfordton
Associate Lay Leaders: C. Z. Flack, Jr. ..... Smith Grove Rd., Forest City
Dr. W. M. Davenport ..... P. O. Box 475, Spruce Pine
J. O. Barbour ..... Box 489, Morganton
James M. Perry ..... Edwards St., Rutherfordton
Charles B. Burgin ..... 105 St. Germain Ave., S.E., Valdese
Robert B. Byrd ..... P. O. Box 832, Morganton
E. C. Carnes ..... Glenview St., Marion 28752

NORTH WILKESBORO:

District Lay Leader: Bobby G. Collins ..... Boonville 27011
Associate Lay Leaders: Dr. John G. Barden ..... 417 Howard St., Boone 28607
H. D. Caudill, Jr. ..... 603 Winston St., Wilkesboro 28697
Bill Gabriel ..... Box 1228, North Wilkesboro 28659
Fred C. Hobson ..... Yadkinville 27055
W. P. Ingram ..... Taylorsville 28681
Dr. James E. Rhodes ..... West Jefferson 28694
Charles Sasher ..... 125 Eillon Ave., Elkin 28621

SALISBURY:

District Lay Leader: Woodrow W. Hartsell ..... Box 152, Concord 28025
Associate Lay Leaders: J. A. Summers ..... 2020 Robin Rd., Salisbury 28144
Ralph Peeler ..... Rockwell 28138
O. A. Swaringen ..... Box 866, Concord 28025
J. M. Little ..... Route 1, Box 125, Midland 28107
Baxter Shelton ..... 1216 Woodacres Circle, Kannapolis 28081
Graham Smith ..... 804 S. Main, Landis 28088
Fred Campbell ..... Cleveland 27013

STATESVILLE:

District Lay Leader: E. M. Dudley ..... 211 Ridgecrest Dr., Lenoir 28645
Associate Lay Leaders: Charles Durham ..... 604 S. Ashe Ave., Newton 28658
Alvin L. Morrison ..... R.F.D. 4, Box 129, Statesville 28677
Loren Powell ..... Troutman 28166
Stoye Starnes ..... 854 4th St., N.W., Hickory 28601
Ted Stough ..... 343 Dunavant Lane, Statesville 28677
Floyd Wilson ..... 6 Woods Dr., Granite Falls 28630

THOMASVILLE:

District Lay Leader: Archie Sink ..... Lexington
Associate Lay Leaders: Cliff Erickson ..... Country Club Dr., Lexington 27292
Judge L. Roy Hughes ..... Thomasville
Robert L. Johnson ..... Denton
A. F. Berier ..... Box 4595, Winston-Salem
John W. Pennington ..... N. Main St., Mocksville

WAYNESVILLE:

District Lay Leader: Deyton Riley ..... Lake Junaluska 28745
Associate Lay Leaders: Richard Gallion ..... Lake Junaluska 28745
R. R. Rumple ..... Murphy 28906
Robert Sloan ..... Franklin 28734
C. E. Fraley ..... Hayesville 28904
E. Jack Noland ..... Route 5, Waynesville 28786
Roy English ..... Bryson City 28713

WINSTON SALEM, FORSYTH:

District Lay Leader: O. E. Dillon ..... Box 444, Kernersville
Associate Lay Leaders: Ira G. Shamel ..... P. O. Box 1924, Winston-Salem
William F. Snyder ..... Route 2, McGregor Rd., Winston-Salem
Sterling L. Jordan ..... 730 Austin Lane, Winston-Salem
A. W. Harper ..... 2007 K Court, Winston-Salem

M. T. Lambeth ..... Children's Home, Box 993, Winston-Salem
Wade Phillips ..... 900 Granville Dr., Winston-Salem
Joe C. Totherow ..... 713 Longhow, Winston-Salem

WINSTON-SALEM, NORTHEAST:

District Lay Leader: John Woltz ..... Route 4, Mount Airy
Associate Lay Leaders: Bleu Angel ..... RFD 2, Reidsville 27320
L. W. Williams ..... Walnut Cove 27052
Curtis Scotton ..... 533 Sunset Dr., Madison 27025
Zane Caudle ..... Route 2, Pinnacle 27043
Jerry Waggoner ..... 829 Crescent Dr., Reidsville 27320

Powell Shelton ..... Route 2, Stokesdale 27357
J. A. O'Leary ..... Wilson St., Eden 27288
Carl Lauten ..... Dan Valley Rd., Madison 27025
Zell Ford ..... 105 Monticello Dr., Eden 27025
John S. Lovell, Jr. ..... Box 695, Pilot Mountain 27041
George B. Johnson ..... Box 64, Eden 27288
Don G. Matthews ..... Route 1, East Bend 27108

2. WESTERN NORTH CAROLINA CONFERENCE BROTHERHOOD

H. G. Allen, President ..... 414 Summit Ave., Statesville 28677
John R. Sills, Executive Vice-President ..... 321 N. Patrick St., Eden 27288
J. G. Wilkinson, Secretary-Treasurer ..... 408 Memphis St., Greensboro 27406
G. G. Adams, Jr., Assistant Secretary-Treasurer .... 1501 Queen's Rd., Charlotte 28207
W. S. Baker, Director Layman's Division ..... 1017 Montlieu Ave., High Point 27262

Executive Committee: The officers and D. R. Beard, E. H. Blackard, J. W. Braxton, J. D. Murray, J. A. Lindsey, W. J. Miller, G. P. Robinson, W. Stanley Baker, Sr., C. C. Herbert, Jr., G. M. Phelps.

3. UNITED METHODIST RURAL FELLOWSHIP

Donald W. Haynes, President ..... Franklin 28734
Marion M. Swann, Vice-President ..... Route 4, Lenoir 28615
Harry R. Sellers, Secretary-Treasurer ..... Route 1, Arden 28704
C. Garland Young, Membership Secretary ..... Route 1, Vale 28168

Executive Committee: Hubert C. Clinard, R. P. Bunch, John Burton.

4. COMMITTEE ON INVESTIGATIONS (¶ 1740.1)

J. G. Huggin, Chairman ..... Box 5261, High Point 27260
James W. Ferree, Vice-Chairman, 307 Cole Bldg., 207 Hawthorne Lane, Charlotte 28204
E. Paul Hamilton, Secretary ..... 30 N. Union St., Concord 28025

John J. Patterson, Everett Lowman, J. G. Huggin, E. Paul Hamilton, E. D. Page, James W. Ferree, Avery E. Robinson.

Reserves: Gilbert Miller, D. Leon Stubbs, L. M. Mayfield, D. A. Hamilton, M. S. Laughlin, R. J. Ralls.

5. COMMITTEE ON DAILY MINUTES

Coy L. Brown, Jr., Chairman; George E. Auman, C. E. Dungee.

6. COMMITTEE ON DISTRICT CONFERENCE RECORDS

C. M. Boggs, Chairman; W. A. Jarrett, W. N. Blanton, D. L. Fisher, W. R. Doser, Kenneth McNeil.

7. COMMITTEE ON COURTESIES AND INTRODUCTIONS

Robert J. Ralls, Chairman; R. Herman Nicholson, Barry Rogers, Hugh Massie, Carl B. Hiatt, Jr.

8. COMMITTEE ON MEMOIRS

W. Jackson Huneycutt, Chairman; S. J. Starnes, Bill E. Bass, James G. Huggin, Frank Jordan, Arthur Kale, H. C. Wilkinson, R. Herman Nicholson, G. M. Phelps, Sr., James W. Covington, Rollin P. Gibbs, W. Kenneth Goodson, Norman H. Pusey, A. Glenn Lackey, Charles D. White.

9. COMMITTEE ON RESOLUTIONS

W. Ralph Jacks, Chairman; David Baxter, Dwight Pyatt, Sherrill Biggers, Glenn Brooks, Ralph H. Taylor.

10. DISTRICT BOARDS OF CHURCH LOCATION AND BUILDING

Albemarle: J. Elwood Carroll, Ernest U. Stephens, W. Frank Heffner, Jacob B. Golden, Vann V. Secrest, Tom M. Little, Jesse Almond.

Asheville: W. Harold Groce, R. Paschal Waugh, J. W. Braxton, R. Herman Nicholson, E. R. Penley, Carl Hyatt, Jr., Roy H. Cagle.

Charlotte: H. L. Creech, Jr., John R. Sills, G. G. Adams, Jr., N. L. Oliver, C. M. Flournoy, Edwin L. Jones, Jr., and K. O. Hobbs.

Gastonia: Charles D. White, D. B. Alderman, D. B. Mullis, C. Garland Young, Clyde Stutts, Joe Rass, John R. Rankin.

Greensboro: Julian A. Lindsey, W. H. Dyar, R. J. Hahn, Joseph B. Bethea, Max Hovis, Harvey Smith, William Glover.

High Point: E. H. Nease, Jr., Liston Sellers, Billy V. Hunter, J. F. Cagle, Graham Morgan, Dale Montgomery, Leonard Richardson.

Marion: A. Glenn Lackey, Morris J. Byers, J. O. Prichard, Keith Tutterow, R. Jack Morris, Arnold Carpenter, Robert B. Byrd.

North Wilkesboro: John R. Hamilton, G. Keith Howell, Edward D. Lee, W. Ralph Surratt, H. D. Caudill, Jr., Edward McEntire, H. Grady Farthing.

Salisbury: Melton E. Harbin, B. J. Dennis, I. P. Rutledge, L. A. Scott, W. W. Hartsell, Quillman Wood, Jerry Tucker.

Statesville: Jerry D. Murray, Roy E. Bell, John P. Spillman, Jr., Worth A. Sweet, Mack Drum, Paul Oakley, Cecil Sides.

Thomasville: Charles G. Beaman, James Allen, Jesse L. Johnson, Jr., O. L. Hancock, Jr., H. R. Hendrix, Jr., George D. Finch, N. Val Johnson.

Waynesville: C. Harley Dickson, Edwin Patton, Dewey Noland, John Christy, Sr., C. Dwight Pyatt, Tommy L. Cassady, John M. Burton.

Winston-Salem/Forsyth: James C. Peters, L. M. Mayfield, Eugene Lamb, E. A. Fitzgerald, Ira Shamel, Will Hanes, Ernest Parry.

Winston-Salem/Northeast: John H. Carper, Tom Williams, Oscar Merritt, Jr., P. G. Wall, Jr., Wallace Ryals, Coy L. Brown, Jr., George Smith.

11. DISTRICT COMMITTEE ON THE MINISTRY

Albemarle: J. Elwood Carroll, Curtis L. Sides, L. L. VunCannon, Ernest D. Page, Giles O. Bowman.

Asheville: W. Harold Groce, R. Paschal Waugh, James T. Jones, J. M. G. Warner, John H. Christy, Jr., Bill A. Haire.

Charlotte: H. L. Creech, Jr., Gene H. Little, Sidney A. Head, Glen Lanier, George P. Robinson, B. E. Bass, and E. R. Freeman.

Gastonia: Charles D. White, Paul R. Berrier, G. R. McCulley, N. C. Williams, Jr., T. A. Powell, K. R. Moore.

Greensboro: Julian A. Lindsey, C. G. Alspaugh, Jr., Bernard Hurley, P. D. Hunter, Jr., Robert H. Stamey, Paul D. Lowder.

High Point: E. H. Nease, Jr., O. D. Smith, Earl P. Crew, Jr., D. S. Harkness, C. C. Murray, Don G. Bridger.

Marion: A. Glenn Lackey, W. J. Huneycutt, Robin Hurley, Collins Benfield, James H. Coleman, John E. Davis, Jr.

North Wilkesboro: John R. Hamilton, A. L. Maxwell, Jr., Walter Lee Lanier, William E. Andrews, Robert W. Walters, D. Austin Hamilton. Robert W. Young.

Salisbury: Melton E. Harbin, Earl C. Black, Jr., Ronald Overcash, Harold Simpson, William E. Fitzgerald, D. Ed Bailey.

Statesville: Jerry D. Murray, Kenneth A. Horn, Thad L. McDonald, Jr., Roger W. Tucker, John J. Patterson, Billy Joe Parker.

Thomasville: Charles G. Beaman, Edward Heath, Joe Melton, Mitchell Faulkner, Frank Edwards, D. K. Funderburk.

Waynesville: C. Harley Dickson, George Winecoff, Joseph R. Morris, J. Oscar Dowdle, Robert J. Ralls, Ned B. Owens.

Winston-Salem/Forsyth: James C. Peters, Joel Key, K. M. Johnson, S. B. Moss, J. Kent Outlaw, Jr., L. Donald Ellis.

Winston-Salem/Northeast: John H. Carper, C. E. Page, Wade Bustle, George Smith, Cecil Marcellus, Aubert M. Smith.

12. DISTRICT STATISTICIANS FOR 1969-70

Albemarle—William H. Faggart.
Asheville—John Nelson.
Charlotte—George Auman
Gastonia—Kelly C. Brendle.
Greensboro—Ray J. Hahn.
High Point—Grady R. Barringer.
Marion—Boyce Huffstetler.
North Wilkesboro—D. Austin Hamilton.
Salisbury—J. P. Heafner.
Statesville—Clyde L. Collins.
Thomasville—Joe T. Melton.
Waynesville—Joseph P. Morris.
Winston-Salem/Forsyth: A. L. Chamblee, Jr.
Winston-Salem/Northeast—Walter O. Cooper

13. MINISTERS' WIVES' FELLOWSHIP

President: Mrs. Charles D. White ..... 1540 Westbrook Circle, Gastonia 28052
Vice-President: Mrs. John Spillman, Jr. ..... Route 4, Box 408, Statesville 28677
Recording Secretary: Mrs. Glenn Brooks ..... 809 Doak Street, Thomasville 27360
Corresponding Secreatry: Mrs. Melvin McIntosh ..... Box 426, Thomasville 27360
Treasurer: Mrs. Robert J. Ralls ..... Box 838, Waynesville 28786
Historian: Mrs. O. L. Brown ..... 1416 Cyrus Drive, Charlotte 28205

TREASURERS TO WHOM FUNDS SHOULD BE FORWARDED

Single Figure Apportionment	World Service Conference Claimants' Fund District Superintendents' Fund Episcopal Fund Home for the Aged Minimum Salary Fund College Fund Commitment Day Methodist Student Day Children's Home Church School Day Golden Cross Funds	All of these funds are included in the Single Figure Apportionment and should be remitted to: Mr. F. D. Russell, Conference Treasurer, P. O. Box 1273, Charlotte, N. C. 28201
World Communion One Great Hour of Sharing	Remit these funds to R. S. Brawner 1200 Davis St., Evanston, Ill. 60201	
World Mission Specials	Remit to Mr. Ashton A. Almand, 475 Riverside Drive, New York, N. Y. 10027	
National Mission Specials	Remit to Mr. Stephen F. Brimigion, 475 Riverside Drive, New York, N. Y. 10027	
Television Ministry	Remit these funds to R. S. Brawner 1200 Davis St., Evanston, Ill. 60201	
M.C.O.R.	Remit to Mr. Gerhard Hennes, 475 Riverside Drive, New York, N. Y. 10027	
Methodist Youth Fund	Remit to Mrs. J. E. Yountz, P. O. Box 749, Statesville, N. C. 28677	
Home for the Aged	Remit to Mr. W. R. Cuthbertson, P. O. Box 1536, Charlotte. N. C. 28201	

DISTRICT PARSONAGE AND EXPENSE FUNDS

Albemarle District	Remit to Mr. Thomas A. Wall, Jr., Box 47, Albemarle, N. C. 28001
Asheville District	Remit to Mr. R. L. Funderbeck, c/o First Union National Bank, Asheville, N. C. 28802
Charlotte District	Remit to Mr. Arthur P. Harris, 5101 E. Independence Blvd., Charlotte, N. C. 28212
Gastonia District	Remit to Mr. George Jenkins, Box 38, Gastonia, N. C. 28052
Greensboro District	Remit to Mr. J. E. Mitchell, P. O. Box 20068, Greensboro, N. C. 27420
High Point District	Remit to Mr. J. D. Ross, Jr., P. O. Box 700, Asheboro, N. C. 27203
Marion District	Remit to Mr. H. T. Conley, Hankins Rd., Marion, N. C. 28752
N. Wilkesboro District	Remit to Mr. Frank H. Crow, Box 367, North Wilkesboro, N. C. 28659
Salisbury District	Remit to Mr. Harold Melton, Box 583, Granite Quarry, N. C. 28072
Statesville District	Remit to Mr. A. L. Pendleton, Box 468, Statesville, N. C. 28677
Thomasville District	Remit to Mr. V. Gilbert Snyder, 1103 Huntsford Terrace, Thomasville, N. C. 27360

Waynesville District	Remit to Mrs. Mark Galloway, RFD 3, Waynesville, N. C. 28786
Winston-Salem, Forsyth District	Remit to Mr. Ira G. Shamel, Box 1924, Winston-Salem, N. C. 27102
Winston-Salem, Northeast District	Remit to Mr. O. L. Kiger, Box 8, Rural Hall, N. C. 27045

DISTRICT MISSION FUNDS

Albemarle District	Remit to Mr. Carl Dean, Rt. 3, Marshville, N. C. 28103
Asheville District	Remit to Mr. Gudger Cabe, RFD 4, Box 26, Candler, N. C. 28715
Charlotte District	Remit to Mr. S. Scott Ferebee, 4037 E. Independence Blvd., Charlotte, N. C. 28212
Gastonia District	Remit to Mr. G. N. Henson, Jr., Citizens National Bank, Gastonia, N. C. 28052
Greensboro District	Remit to Mr. Hal C. Fields, 207 E. Hendrix St., Greensboro, N. C. 27401
High Point District	
High Point Area	Remit to Mr. Roscoe Sowers, 603 Woodrow Ave., High Point, N. C. 27262
Randolph County	Remit to Mr. E. C. Routh, Box 57, Franklinville, N. C. 27248
Marion District	Remit to Mr. Robin Hood, Box 190, Marion, N. C. 28752
N. Wilkesboro District	Remit to Mr. Frank H. Crow, Box 367, North Wilkesboro, N. C. 28659
Salisbury District	Remit to Mr. Reid G. Leonard, 517 Confederate Ave., Salisbury, N. C. 28144
Statesville District	Remit to Mr. Ted Stough, 343 Dunavant Dr., Statesville, N. C. 28677
Thomasville District	
Davidson County	Remit to Mr. Charles F. Lambert, Jr., Box 565, Thomasville, N. C. 27360
Davie County	Remit to Mr. John N. McDaniel, Box 443, Mocksville, N. C. 27028
Waynesville District	Remit to Mr. David Satterfield, Haywood S & L Assoc., Waynesville, N. C. 28786
Winston-Salem, Forsyth District	Remit to Mr. Ira G. Shamel, Box 1924, Winston-Salem, N. C. 27102
Winston-Salem, Northeast District	Remit to Mr. O. L. Kiger, Box 8, Rural Hall, N. C. 27045

III
ALPHABETICAL ROLL 1969-1970

NOTE: The number before the name is the Chronological Number (see the Chronological roll)

All addresses are in North Carolina unless otherwise stated.
The number in parenthesis following the name is the District Number: (1) Albemarle, (2) Asheville, (3) Charlotte, (4) Gastonia, (5) Greensboro, (6) High Point, (7) Marion, (8) North Wilkesboro, (9) Salisbury, (10) Statesville, (11) Thomasville, (12) Waynesville, (13) Winston-Salem, Forsyth, (14) Winston-Salem, Northeast.
*The asterisk marks the names of those who did not register for the 1969 session.
**Denotes Member of Another Conference.
†Denotes change of appointment after conference.

HONORARY MEMBERS

Garber, Bishop Paul N., 1 Rue de Colombier, Geneva, Switzerland
Goodson, Bishop W. Kenneth, 1801 Sixth Avenue, North, Birmingham, Ala. 35203
Hardin, Bishop Paul, 1420 Lady Street, Columbia, S. C. 29201
Harmon, Bishop Nolan B., 998 Springdale Rd., N.E., Atlanta, Ga. 30306
Harrell, Bishop Costen J., 1787 Vickers Circle, Decatur, Ga. 30030

1. Traveling Preachers

Name and Address — Appointment

665 Abernathy, D. M. (7) * Institute of Communicative Arts, 409 Walco Bldg., Atlanta, Ga. 30303 ..... Director
804 Adams, L. C. (5) 2310 Cherokee Drive, Greensboro 27401 ..... Grace: Associate
339 Adams, G. G., Jr. (3) * 1501 Queens Rd., Charlotte 28207 ..... Myers Park, Associate
504 Adams, N. F. (2) Brevard College, Brevard 28712 ..... Professor
505 Adams, T. D. (4) Route 3, Box 320, Shelby 28150 ..... Sharon-Boiling Springs
151 Akers, L. R., Jr. (3) 2121 Belvedere Ave., Charlotte 28205 ..... Kilgo
350 Alderman, D. B. (4) Box 47, Kings Mountain 28086 ..... Central
708 Aldridge, Julian M., Jr. (12) Box 848, Highlands 28741 ..... Highlands
19 Allen, H. G. (10) 414 Summit Ave., Statesville 28677 ..... Retired and Director, Conference Brotherhood
322 Allen, J. A. (11) 332 W. Church St., Mocksville 27028 ..... First
9 Allison, C. R. (9) * Route 3, Box 257, Concord 28025 ..... Retired
385 Allred, G. H. (9) 119 Cedar St., N.W., Concord 28025 ..... Epworth
740 Allred, James G. (1) Route 5, Monroe 28110 ..... Prospect
411 Alspaugh, C. G., Jr. (5) 2300 W. Friendly Ave., Greensboro 27403 ..... Centenary
610 Alvord, A. M. (13) * Mrewa Methodist Center, Private Bag 62, Mrewa, Rhodesia ..... Missionary
466 Amick, A. G. ..... Sabbatical
412 Anderson, W. C. (6) Route 7, Box 231, Greensboro 27407 ..... Vickrey
413 Andrews, F. L. (10) Route 1, 427, Newton 28658 ..... May's Chapel-St. Paul's
247 Andrews, Joseph R. (4) * Office of the Staff Chaplain, Hq. USAREUR, A. P. O. New York 09403 ..... Army Chaplain
240 Andrews, W. E. (8) Box 263, Jefferson 28640 ..... Jefferson
597 Argo, W. D. (3) 929 E. 36th St., Charlotte 28205 ..... Spencer Memorial
506 Armstrong, J. M., Jr. (3) 6330 Owenby Court, Charlotte 28211 ..... St. Stephen's
568 Armstrong, M. M. (4) * Office of the Chaplain, USAREUR Stockade, A.P.O. 09028 ..... Army Chaplain
635 Ashe, Donald W. (13) Route 4, Box 69, Winston-Salem 27105 ..... Mount Carmel
507 Auman, G. E. (3) 318 Glenhaven Drive, Charlotte 28214 ..... Homestead
36 Auman, J. C. (13) 2032 Elizabeth Ave., Winston-Salem 27103 ..... Retired
362 Austin, H. C. (5) 1106 Meadow Street, Greensboro 27405 ..... Carraway Memorial
212 Avett, C. W. (7) Box 127, Rutherford College 28671 ..... Rutherford College: Abernethy Memorial
467 Babcock, R. H. (4) * Theological School, Drew University, Madison, N. J. 07940 ..... Assistant to Dean
319 Bailey, C. W. (8) General Delivery, Wilkesboro 28697 ..... Saint Home-Phila.
386 Bailey, D. Edwin (9) 1717 Colony Road, Salisbury 28144 ..... First
611 Baker, W. S., Jr. (6) * 213-A Yorktown Dr., Fort Lee, Va. 23801 ..... Army Chaplain
28 Ballard, E. L. (5) 1808 Friendly Rd., Greensboro 27403 ..... Retired
790 Ballard, Ralph H .(8) Rt. 3, Box 94-A, Yadkinville 27055 ..... Center
224 Bangle, F. W. D. (1) Box 51, Waxhaw 28173 ..... Waxhaw
161 Barber, Fred R. (3) 205 Grandin Road, Charlotte 28208 ..... Wesley Heights
29 Barber, J. M. (4) * Route 5, Morganton 28655 ..... Retired
471 Barden, L. E. (9) 713 Mable Avenue, Kannapolis 28081 ..... Jackson Park
598 Barker, H. A. (13) 4150 Reidsville Road, Winston-Salem 27101 ..... Crews
508 Barnes, J. H. (10) 427 S. Race Street, Statesville 28677 ..... Race Street
132 Barnett, L. P. (13) Box 333, West Jefferson 28694 ..... Retired
472 Barr, C. B., Jr. (10) 111 W. 13th Street, Newton 28658 ..... Abernethy Memorial
473 Barringer, G. R. (6) 2037 Wesley Drive, High Point 27260 ..... Calvary
569 Bass, B. E. (3) 4751 Amity Place, Charlotte 28212 ..... Cokesbury
710 Baxter, David L. (3) Route 1, Box 270, Stanley 28164 ..... Hill's Chapel Memorial
162 Beadle, W. F. (2) * 2048 Crabapple Dr., Shreveport, La. 71108 ..... Disability Leave
280 Beaman, C. G., Jr. (11) 11 Mock Street, Box 126, Thomasville 27360 ..... District Superintendent

	Name and Address	Appointment
570	Beard, D. R., Jr. (13) 4693 Andrews Dr., Winston-Salem 27106	New Hope
791	Bearden, B. B. (11) 448 Salisbury Street, Mocksville 27028	Davie
531	Beaty, F. D. (5) 1711 Brookcliff Drive, Greensboro 27410	Bethel
**	Beauchamp, Richard A., (12), Interpreter's House, Lake Junaluska 28745	Director of Research
509	Beck, H. C. (4) 519 S. Madison St., Lincolnton 28092	Rhyne Heights
281	Bell, Roy E. (10) 214 N. Academy Street, Mooresville 28115	Central
532	Bellamy, J. S. (3) 4012 Central Ave., Charlotte 28205	Memorial
666	Benfield, C. M. (7) Route 5, Box 800, Morganton 28655	Oak Hill
667	Benfield, W. G. (1) Central Methodist College, Fayette, Mo. 65248	Instructor
133	Benfield, W. H. (10) Statesville 28677	Retired
204	Bennett, L. A. (5) 1012 Guilford Ave., Greensboro 27401	Librarian
282	Benson, C. W. (7) Box 897, Tryon 28782	Tryon-Columbus
792	Berrier, Floyd L. (5) Star Route, Oak Ridge 27310	Oak Ridge-Morehead
571	Berrier, P. R. (4) 301 South New Hope Rd., Gastonia 28052	St. Johns
409	Bethea, J.B. (5) 609 S. Ashe St., Greensboro 27406	St. Matthews
241	Biggers, Sherrill B. (3) 125 Oakland Street, Mount Holly 28120	First
812	Biggerstaff, W. G. (11) Route 2, Mocksville 27028	Oak Grove
510	Bigham, W. O. (9) * Faculdade de Theologia, Rudge Ramos, S. P. Brazil, South America	Missionary to Brazil
741	Billings, J. W. (10) Route 8, Box 458, Statesville 28677	Monticello-Midway
73	Bingham, P. E. (4) Route 2, Box 119, Lawndale 28090	Retired
511	Black, E. C., Jr. (9) 1309 N. Main Street, Kannapolis 28081	North: Kannapolis
266	Black, Eugene (5) 221 Durham St., Greensboro 27401	New Goshen
**	Full member another conference	
54	Blackard, E. H. (2) 274 Lakeshore Dr., Asheville 28804	Retired
351	Blackwelder, H. L. (10) Route 3, Box 72, Vale 28168	Ebenezer (Catawba County)
113	Blanchard, R. W. (6) * 5138 Oak Island Rd., Orlando, Fla. 32809	Retired
438	Blanton, W. N., Jr. (7) 302 Holly Place, Morganton 28655	North Morganton
340	Blanton, W. W. (10) P. O. Box 129, Statesville 28677	Dir., Blue Ridge Project
387	Bobbitt, W. B., Jr. (10) Box 555, Maiden 28650	Maiden: First
711	Boggan, Robert E., Jr. (2) 48 Oakley Road, Asheville 28803	Oakley
283	Boggs, C. M. (1) 516 N. Fifth Street, Albemarle 28001	First Street
776	Boles, J. J. (3) 420 E. 15th Street, Charlotte 28206	Duncan Memorial
178	Bolick, H. E. (4) Rutherford College, N. C. 28671	Disability Leave
474	Bottoms, F. G. (7) Box 187, Caroleen 28019	Caroleen: First-Avondale
572	Bowman, G. O. (1) Box 427, Marshville 28103	Marshville
152	Bowman, J. R. (7) * 610 Ridgecrest Drive, Marion 28752	Disability Leave
533	Bradley, E. F. (3) Box 6094, Charlotte 28207	Myers Park, Associate
805	Bradley, P. M. (5) 302 W. Market St., Greensboro 27401	West Market St. Associate
89	Brandon, J. Max (7) Route 3, Box 650, Morganton 28655	Retired
248	Brantley, W. R. (5) Box 749, Statesville 28677	Assistant Program Director
121	Brawley, S. J. (8) Route 2, Yadkinville 27055	Retired
74	Braxton, J. W. (2) 587 Haywood Road, Asheville 28806	Trinity
62	Brendall, J. H. (12) 62 First Street, Franklin 28734	Retired
573	Brendle, I. M. (4) Route 6, Shelby 28150	Sulphur Springs
475	Brendle, K. C. (4) 120 Park Street, Belmont 28012	Park Street
213	Brewer, Earl D. C. (1) * Candler School of Theology, Emory U. Atlanta, Georgia 30333	Professor
512	Bridger, D. G. (6) Box 391, Jamestown 27282	Jamestown
685	Brittain, H. W. (2) Leicester 28748	Grace-Dix Creek
223	Brooks, G. A. (11) 809 Doak Street, Thomasville 27360	St. John-Hoover's Chapel
63	Brown, C. D. (13) 1208 Cloister Drive, Winston-Salem 27107	Retired
686	Brown, C. L., Jr. (14) Box 523, King 27021	King
636	Brown, G. H. † (6) 1208 Montlieu Ave., High Point 27262	Montlieu Avenue
813	Brown, H. A. (9) Box 237, Mount Pleasant 28124	Mt. Pleasant
64	Brown, O. L. (3) 1416 Cyrus Drive, Charlotte 28205	Retired
668	Brown, R. C. (13) Room 110, R. J. Reynolds Tobacco Co., Winston-Salem 27102	Chaplain-Counselor
267	Brown, W. T. (6) 2214 Briarlea Rd., Greensboro 27405 and Director, Wesley Foundation, A&T University	Saint Mary
534	Bruce, C. E. (10) Box 186, Catawba 28609	Catawba
134	Bruton, A. B. (3) 1216 Kirt Court, Charlotte 28213	Retired
388	Bruton, P. A. (6) Box 187, Liberty 27298	Liberty: First
535	Bullard, J. M. (3) Wofford College, Spartanburg, S. C. 29301	Professor
669	Bullard, R. B., Jr. (12) Box 174, Andrews 28901	Andrews
225	Bumgarner, G. W. (6) 516 Birchwood Dr., High Point 27262	Lebanon
637	Bumgarner, L. G. (9) Route 5, Box 74, Salisbury 28144	Park Avenue
414	Bunch, R. P. (9) 154 N. Spring St., N.W., Concord 28025	Forest Hill
284	Burgin, W. Grady (10) P. O. Box 717, Troutman 28166	First
197	Burris, J. A. (2) * V. A. Center, Bay Pines, Florida 33504	V. A. Chaplain
476	Burson, R. N., Jr. (7) Box 386, Spruce Pine 28777	Spruce Pine
536	Burton, J. M. (12) Box 85, Hayesville 28904	Hayesville: First
211	Burwick, O. W. (10) 1407 Lincoln Ave., Durham	Sabbatical
439	Bush, N. C. (4) Route 3, Lawndale 28090	Belwood
242	Bustle, W. R. (14) Route 7, Box 430B, Reidsville 27320	Mount Carmel
762	Butler, D. H. (6) 1602 Eastchester Drive, High Point 27260	Northwood-St. Timothy
537	Butler, W. W. (3) * Box 971, Columbia College, Columbia, S. C. 29203	Professor
538	Byers, M. J. (7) Box 295, Cliffside 28024	Cliffside-Chase Wesley
285	Byrum, R. Delbert (6) Box 5261, High Point 27262	Wesley Memorial, Associate
243	Cagle, J. F. (6) 236 Mill Street, High Point 27260	High Point: Highland
670	Calloway, J. R. (14) Box 121, Dobson 27017	Dobson

	Name and Address	Appointment
671	Carlisle, F. A., Jr., (3) 5006 Grapevine Dr., Charlotte 28210	Aldersgate
135	Carper, J. H. (14) Box 5197, Ardmore Station, Winston-Salem 27103	District Superintendent
75	Carroll, J. E. (1) 276 N. Fourth Street, Albemarle 28001	District Superintendent
513	Carroll, J. W., Jr. (5) Candler School of Theology, Emory University, Atlanta, Georgia 30333	Professor
612	Carter, H. S. (13) 732 Oak Summit Rd., Winston-Salem 27105	Oak Summit
286	Carter, J. E. (10) First Methodist Church, Hickory 28601	First, Associate
672	Carter, Robert L., Jr. (7) Box 576, Glen Alpine 28628	Glen Alpine
249	Carver, G. M. (14) Route 1, Box 91, Reidsville 27320	Lowe's
687	Cassady, T. L. (12) Box 296, Sylva 28779	Sylva: First
363	Cassell, P. M. (2) Route 1, Box 146, Horse Shoe 28742	Mills River
440	Caudill, C. Jack (3) Central State Hospital, Milledgeville, Ga. 31061	Student
539	Cecil, J. H. (11) Box 773, Butner 27509	Chaplain
415	Chamblee, A. L., Jr., (13) * Children's Home, Box 993, Winston-Salem 27102	Children's Home
7	Chappell, C. G. (3) * Waverly, Tennessee 37185	Retired
389	Charlton, D. W., Jr. † (10) Rt. 2, Box 213, Salem, Va. 24153	Chaplain
†	Appointment changed after conference	
441	Christy, J. H., Jr. (2) 67 Ormond Avenue, Asheville 28806	Abernethy
47	Church, John R. (13) 1849 Ardmore Road, Winston-Salem 27107	Retired
742	Clanton, R. A., Jr. (4) Route 4, Lincolnton 28092	Laboratory-Landers
287	Clark, K. W. (3) * Box 4684, Duke Station, Durham 27706	Professor
188	Clark, W. Claude (2) Box 54, Weaverville 28787	Retired and Marshall
638	Clark, William C. (5) Box 48, Climax 27233	Bethlehem
153	Clay, C. W. (10) * 388 Juiz de Fora, M. C., Brazil, S. A.	Missionary to Brazil
22	Clay, G. W. (9) Box 174, China Grove 28023	Retired
613	Clayton, R. L., Jr. (13) * 529 Jersey Ave., Winston-Salem 27101	Probation Officer
226	Clemmer, A. James (5) 3611 Liberty Rd., Greensboro 27406	Moriah
55	Clemmer, George B. (13) * 1025 Deepwood Court, Winston-Salem 27104	Retired
814	Clinard, B. W. (9) Route 1, Box 333, Midland 28107	Midland
540	Clinard, Hubert C. (4) Box 187, Polkville 28136	Polkville-Rehobeth
639	Clinard, Robert M. (10) Box 1323, Statesville 28677	Chapel Hill-Christ
323	Cochran, J. E. (13) Route 2, Jonestown Rd., Winston-Salem 27103	Pine Grove
688	Cockman, W. C. (10) 80 28th Street, N.W., Hickory 28601	Hickory: Bethel
214	Cody, Ray S. (10) Route 2, Box 420, Mooresville 28115	Williamson's Chapel
743	Cole, John W. (10) Route 1, Box 50A, Granite Falls 28630	Grace Chapel-Ebenezer
468	Cole, William H. (3) 501 N. Tryon St., Charlotte 28202	First, Min. of Education
341	Cole, Wyatt P. (4) 520 N. York St., Gastonia 28052	Epworth-Kelly's Chapel
541	Coleman, Howard L. (7) Box 923, Morganton 28655	First, Associate
364	Coleman, J. H. (7) 511 Robert Street, Marion 28752	First
309	Collins, C. L. (10) 935 12th St. Place, N.E., Hickory 28601	Highlands
18	Combs, J. W. (4) * 103 Lawing Street, Lincolnton 28092	Retired
744	Combs, Robert W. (10) Route 4, Box 210, Mooresville 28115	Vanderburg
105	Cook, Earl A. (9) 810 Carolyn Street, Kannapolis 28081	Disability Leave
764	Cook, E. S., Jr. (9) 118 Old Charlotte Rd., Concord 28025	Harmony
365	Cook, F. B. (7) 502 N. Main Street, Rutherfordton 28139	Rutherfordton: First
793	Cook, R. E., Jr. (4) 1617 Madison Street, Gastonia 28052	Trinity
288	Cook, J. H. (4) Carolina Freight Carriers, Cherryville 28021	Industrial Chaplain
542	Cooke, R. J. (7) 207 Pleasant Street, Spindale 28160	Spindale
543	Cooper, W. O. (14) Box 398, Rural Hall 27045	Rural Hall-Germanton
250	Corriher, W. D. (10) 126 W. Ashe Ave., Lenoir 28645	First
477	Cowart, D. M. (5) Box 636, Gibsonville 27249	Gibsonville
205	Cox, A. J. (6) 512 Cliff Road, Asheboro 27203	First
180	Crawford, McRae (10) 1274 21st St., N.E. Hickory 28601	Retired
320	Crawford, W. R. (13) 1701 Shadymount Ave., Winston-Salem 27105	Saints Home
263	Crawley, J. W. (10) Route 6, Box 275, Lenoir 28645	Littlejohn-Gamewell
366	Crawley, R. P. (8) Box 146, Hiddenite 28636	Hiddenite
189	Creech, H. L., Jr. (3) 1100 Queens Road, Charlotte 28207	District Superintendent
514	Creech, H. L., III (2) Box 205, Fletcher 28732	Fletcher
310	Crouse, K. D. (11) Box 126, Denton 27239	Denton: Central
544	Crow, Earl P., Jr. (6) High Point College, High Point 27262	Professor and Franklinville
478	Crowder, R. J. (3) 6309 Market St., Hickory Grove, Charlotte 28212	Hickory Grove
164	Crowder, V. P. (7) Route 2, Box 47, Nebo 28761	Retired
764	Crowell, W. L. (11) 304 Sweetbriar Dr., Lexington 27292	Wesley Heights-St. Timothy
367	Crummett, W. C. (6) Route 1, Box 137, High Point 27260	Bunker Hill-Sandy Ridge
289	Culbreth, G. B. (9) 106 W. Church St., China Grove 28023	First
264	Culp. W. B. A. (5) * Box 188, Pleasant Garden 27313	Pleasant Garden
324	Dalton, G. W. (8) Three Top Rd., Creston 28615	Creston-Green Valley
689	Daniels, J. C. (6) 114 Frances Drive, Asheboro 27203	Calvary
745	Davenport, J. P. (2) Box 9526, Oteen 28805	Oteen-Azalea
614	Davis, D. C. (2) 214 Whitson Avenue, Swannanoa 28778	Swannanoa-Tabernacle
712	Davis, E. Vance (12) * 32 Brittin St., Madison, N. J. 07940	Student
154	Davis, F. R. (1) 11 Church Street, Wadesboro 28170	Wade
713	Davis, Joe B. (9) Box 327, Granite Quarry 28072	Shiloh: Granite Quarry
746	Davis, Joe C. (4) Box 38, McAdenville 28101	Lowell-McAdenville
690	Davis, J. E., Jr. (7) 1206 Salem Road, Morganton 28655	Salem
442	Davis, Robert A. (2) Brevard College, Brevard 28712	President
691	Deal, P. G., III (3) * Box 124, Broughton Hospital, Morganton 28655	Dir., Alcohol Rehab.
545	Dennis, B. J. (9) Route 1, Box 273B, Kannapolis 28081	Mount Mitchell

	Name and Address	Appointment
265	Dennis, C. W. (1) P.O. Box 82, Crecent Beach, S. C. 29531	Retired
56	Dennis, D. H. (10) Route 6, Box 7, Statesville 28677	Retired
352	Dennis, Paul M. (11) 801 Mitchell Ave., Lexington 27292	Trinity
**	Dennis, W. E. (3) Pineville, 28134	Zoar
30	Depp, W. Mark (13) * 1056 Peace Haven Road, Winston-Salem 27104	Retired
416	Dickson, C. Harley (12) Box 426, Lake Junaluska 28745	District Superintendent
714	Dingus, William H. † (11) Box 157, Cooleemee 27014	Cooleemee
692	Dodson, C. M. (14) Box 32, Pelham 27311	Pelham-Hickory Grove
574	Doser, W. R. (1) 504 Engleside St., Monroe, 28110	Memorial-Sutton Park
615	Dowdle, J. O., Jr. (12) Box 8, Clyde 28721	Clyde: Central
31	Dryman, F. O. (3) * 3420 Shamrock Drive, Charlotte 28205	Retired
290	Duckwall, P. H. (10) Box 749, Statesville 28677	Coordinator of Adult Ministries and Scott's Chapel
190	Dula, J. Q. (10) * Box 117, Catawba 28609	Retired
90	Dulin, G. N. (3) Route 2, Box 267, Huntersville 28078	Retired
596	Dulin, M. W. (14) Rt. 1, Box 287, Walnut Cove 27052	Palmyra-Hickory Ridge
342	Duncan, H. C. (3) * U. S. Naval Sta., Newport, Rhode Island 02840	Navy Chaplain
76	Duncan, Herman F. (9) Box 338, Kannapolis 28081	Trinity
165	Duncan, J. R. (6) 826 Circle Drive, High Point 27262	Retired
794	Duncan, Thomas J., Jr. (11) 281 Winston Road, Lexington 27292	Christ Chapel Ebenezer
663	Dungee, C. E. (5) 2404 Bywood Road, Greensboro 27405	Brown Summit-Celia Phelps
640	Dyar, W. H. (5) Route 4, Box 321, Greensboro 27406	Tabernacle
715	Eanes, Ralph H., Jr. (13) 3309 York Road, Winston-Salem 27106	Burkhead, Assistant
443	Early, Jack J. (1) Pfeiffer College, Misenheimer 28109	President
291	Early, Robert E. (6) Box 472, Ramseur 27316	Jordan Memorial
747	Earnhardt, Daniel T. (3) 501 E. 5th St., East Carolina U., Greenville 27834	Dir., Wesley Foundation
181	Easter, O. L. (1) 202 Palmer Street, Albemarle 28001	Main Street
795	Edmonds, Oren Rex (13) Box 347, Clemmons 27012	Clemmons
353	Edwards F. H. (11) 104 Fair Grove Road, Thomasville 27360	Fair Grove
673	Edwards, J. F. (9) Route 1, Mount Ulla 28125	Centenary
136	Edwards, Moir W. (8) Boonville 27011	Retired
292	Ehlhardt, G. B. (5) * University of Dubuque, Dubuque, Iowa 52002	Professor
796	Eller, K. R. (2) Route 1, Box 108, Candler 28715	Piney Mountain-Davis Chapel-Pisgah
57	Ellerbe, M. C. (10) Route 1, Catawba 28609	Retired and Center-Pisgah
674	Ellington, Budd, Jr. (2) Route 4, Box 142, Candler 28715	Snow Hill
616	Ellis, L. Donald (13) 304 S. Main Street, Kernersville 27284	Main Street
797	Ellison, William B. (3) 601 E. Boulevard, Charlotte 28203	Dilworth, Associate
390	Ervin, J. L. (4) 2320 E. Main St., Lincolnton 28092	Boger City
23	Ervin, M. G. (10) 517 Carolina Ave., N. Statesville 28677	Retired and Broad Street Associate
575	Eubanks, R. L. (3) 6824 Tuckaseegee Road, Charlotte 28214	Tuckaseegee Road
479	Evans, L. H., Jr. (7) * 12th Combat Support GRP APO San Francisco 96326	Air Force Chaplain
391	Evans, O. E. (14) Box 116, Stokesdale 27357	Flat Rock
641	Faggart, James R. (1) Route 1, Box 238, Albemarle 28001	Albemarle Circuit
693	Faggart, W. H. (1) Pfeiffer College, Misenheimer 28109	Chaplain
251	Faulkner, A. Mitchell (11) Box 307, Lexington 27292	First
354	Faulkner, C. W. (5) Route 1, Liberty 27298	Mount Pleasant Circuit
642	Faulkner, C. W., Jr. (12) * 5382 Leatherstocking Lane, Stone Mountain, Ga. 30083	Student
444	Ferguson, A. A. (6) 1626 W. Lexington Ave., High Point 27260	Spring Hill
360	Ferree, James W. (5) Room 307, Cole Bldg., 207 Hawthorne Lane, Charlotte 28204	Assistant Program Director
192	Ferree, S. G. (13) 3008 Hobbs Road, Nashville, Tennessee 37215	Editorial Associate
24	Few, E. C. (5) 1101 N. Elm St., The Towers Apt. 604, Greensboro 27401	Retired
746	Fisher, D. L. (4) Box 548, Lawndale 28090	Lawndale-Double Shoals
392	Fitzgerald, Bernard R. (3) 2810 Providence Rd., Charlotte 28211	Providence
334	Fitzgerald, E. A. (13) Box 608, Winston-Salem 27102	Centenary
393	Fitzgerald, J. A. (3) * 501 Hawthorne Lane, Charlotte 28204	Hawthorne Lane
25	Fitzgerald, J. B. (11) Mocksville 27028	Retired
394	Fitzgerald, W. E. (9) 915 S. Church Street, Salisbury 28144	Coburn Memorial
576	Flowers, Henry F. (2) Box 282, Skyland 28776	Skyland
445	Forbis, W. T. (13) 641 Akron Dr., Winston-Salem 27105	Ogburn Memorial
617	Ford, A. G. (4) Route 4, Box 210, Lincolnton 28092	Pisgah
417	Foster, R. A. (2) * 3781-C North Decatur Rd., Decatur, Ga. 30033	Student
215	Fowler, J. W., Jr. (12) 209 Tranquil Ave., Charlotte 28209	Executive Director, College Coordinating Council
270	Francisco, Ross (14) * 1417 Henri Street, Mount Airy 27030	Disability Leave
355	Frazier, J. T., Jr. (13) 133 Methodist Dr., Winston-Salem 27105	Marvin
446	Freeman, E. R. (3) 121 Oakridge Drive, Charlotte 28214	Christ
418	Freeman, F. D. (10) 1411 7th Avenue, S.W., Hickory 28601	Westview
48	Freeman, H. C. (3) 3420 Shamrockk Drive, Charlotte 28205	Retired
716	Fulk, J. Marion (10) Route 2, Box 38, Conover 28613	Fairgrove
419	Funderburk, D. K. (11) Box 156, Welcome 27374	Welcome: Center
216	Garmon, H. D. (3) 1201 Oakdale Road, Charlotte 28214	Pleasant Grove
37	Gentry, J. C. (13) * 148 West End Blvd., Winston-Salem 27104	Retired
675	George, D. F. (14) Box 497, Mayodan 27027	Mayodan
155	George, L. B. (12) Lake Junaluska 28745	Retired
12	Gibbs, A. C. (10) * 1131 Lakeside, Statesville 28677	Retired
38	Gibbs, J. S. (8) * 3420 Shamrock Drive, Charlotte 28205	Retired
420	Gibbs, J. S., Jr. (5) 1205 Fleming Rd., Guilford College 27410	Guilford College

	Name and Address	Appointment
447	Gibbs, P. H. (3) Box 125, Cornelius 28031	Mount Zion
182	Gibbs, R. P. (10) Box 749, Statesville 28677	Executive Secretary, Field Service and Finance
448	Gibson, E. K. (14) 2002 Glen Drive, Reidsville 27320	Woodmont
676	Gilbert, D. W. (13) 264 Crepe Myrtle Cr., Winston-Salem 27106	Dir., Downtown Church Center
547	Gilland, J. C. (12) Box 73, Cullowhee 28723	Cullowhee
32	Goforth, R. C. (10) 612 9th St., N.W., Hickory 28601	Retired
365	Golden, J. B. (1) 501 S. Hayne Street, Monroe 28110	Central
515	Goldston, A. J. (3) * 3720 Eastway Dr., Charlotte 28205	Retired
82	Granam, G. C. (7) 1020 Greenwood Rd., Spruce Pine 28777	Retired and Spruce Pine Associate
91	Grant, C. L. (6) Route 7, Box 183, Asheboro 27203	Retired
42	Grant, D. P. (9) Route 7, Box 606, Salisbury 28144	Retired
480	Grant, R. L. (13) * Sibley Mem. Hospital, Washington, D. C. 20016	Chaplain
449	Green, Joseph E. (4) Box 443, Crouse 28033	Crouse
16	Green, John H. (2) Route 3, Box 928, Asheville 28806	Retired
577	Greene, J. P. (11) Route 9, Winston-Salem 27107	Oak Forest
106	Grigg, W. Q. (3) 2226 Hassell Place, Charlotte 28209	Retired and Dir., Golden Cross
65	Groce, J. W. (12) Box 252, Lake Junaluska 82745	Retired
137	Groce, W. Harold (2) 36 Elk Mountain Scenic Highway, Asheville 28804	District Superintendent
643	Groh, D. G. (9) 309 Kerr Street, Concord 28025	Ann Street
92	Grose, J. C. (3) * Route 2, Huntersville 28078	Retired
481	Grose, J. C., Jr. (4) 227 N. Main Street, Stanley 28164	Stanley
382	Gwyn, J. W., Sr. (13) 314 Dellabrook St., Winston-Salem- 27105	St. Paul
395	Hahn, R. J. (5) 1304 Cliffwood Drive, Greensboro 27406	Calvary
482	Haire, B. A. (2) 70 Fairway Dr., Asheville 28805	Groce
483	Haire, E. R. (4) * 1207 W. Dixon Blvd., Shelby 28150	Aldersgate
694	Hall, C. Vernon (2) Rt. 1, Leicester, 28748	Retired
766	Hall, Elmer O. (5) * Box 4752, Duke Station, Durham 27706	Assistant Chaplain
599	Hall, Ron L. (5) 202 Beverly Pl., Greensboro 27403	West Market, Associate
396	Hall, Thor (1) * Duke Divinity School, Durham 27706	Professor
343	Hamilton, D. A. (8) 215 Cowles Street, Wilkesboro 28697	Wilkesboro
193	Hamilton, E. Paul (9) 30 N. Union Street, Concord 28025	Central
227	Hamilton, J. R. (8) 110 Pilson St., North Wilkesboro 28659	District Superintendent
618	Hammill, T. L. (2) Route 4, Box 341, Candler 28715	Francis Asbury
578	Hancock, O. L., Jr. (11) Route 10, Box 322, Lexington 27292	Midway
748	Hansell, Earl M. (7) Box 44, Old Fort 28762	Old Fort-Ebenezer
325	Harbin, M. E. (9) 1236 Maxwell Street, Salisbury 28144	District Superintendent
14	Harbison, E. J. (9) Route 3, Box 66A, Concord 28025	Retired and Central Associate
166	Hardee, R. M. (5) Route 8, Box 682, Greensboro 27406	Rehobeth
779	Hardin, E. W., Jr. (2) Brevard College, Brevard 28712	Business Manager
122	Harkey, W. L. (4) Route 3, Box 420, Lincolnton 28092	Retired
191	Harkness, David S. (6) 1101 Cedrow St., High Point 27260	High Point Brooks Mem.
**	Harrell, L. E. Jr. (9) Veteran's Hospital, Salisbury 28144	Community Psychologist
397	Harris, J. D. (4) 120 Belmont Road, Belmont 28012	Belmont: Ebenezer
778	Harris, W. B., Jr. (12) * 2500 Elmwood Ave., Columbia, S.C. 29204	Bethlehem Center
717	Hart, P. M. (11) Route 1, Advance 27006	Bethlehem
644	Hartsell, Claude J. (3) Box 3, Pineville 28134	Pineville
815	Haselden, W. T. (12) Rt. 1, Box 164, Franklin, 28734	West Macon Circuit
450	Hauser, J. J. (14) 306 S. Main St., Box 338, Reidsville 27320	Main Street
49	Hauss, R. M. (4) Box 2, Shelby 28150	Retired
548	Hawkins, J. E. (8) 305 W. Main Street, Jonesville 28642	Jonesville
451	Hawkins, W. T. (12) Box 86, Murphy 28906	Murphy: First
645	Hawks, W. G. H. (9) Route 1, Box 114, Concord 28025	Roberta
549	Haynes, Donald W. (12) Box 502, Franklin 28734	First
550	Head, Sidney A. (3) 420 Doctors Bldg., 1012 Kings Dr., Charlotte 28207	Director, Hospital Services
718	Heafner, J. P. (9) 515 W. Ridge Ave., Landis 28088	Landis
516	Heath, E. M. (11) 600 Lexington Avenue, Thomasville 27360	West End
228	Heckard, C. L. (10) 311 3rd Ave., N.E., Hickory 28601	First
369	Heckard, Floyd L. (8) * Office of Chaplain, Walter Reed Army Medical Center,	
600	Heckard, M. W., Jr. (10) Route 1, Box 195, Newton 28658	Plateau-Wesley Chapel
	Washington, D. C. 20012	Army Chaplain
252	Heffner, W. F. (1) Box 176, Peachland 28133	Peachland
183	Hefner, Cecil G. (4) 700 S. Main Street, Belmont 28012	First
749	Henderson, Lawson P. (14) Route 4, Box 293, Mount Airy 27030	Salem
83	Herbert, C. C., Jr. (3) 301 Cole Bldg., 207 Hawthorne Lane, Charlotte 28204	Administrative Assistant to the Bishop
767	Herman, J. F. (8) Route 4, North Wilkesboro 28659	Arbor Grove-Union
469	Herron, Charles L. (3) Lake Junaluska, N. C. 28745	Interpreter's House
780	Hewett, J. A. (6) * School of Theology, University of Manchester	Student
484	Hiatt, E. E., Jr. (13) Route 2, Box 236, Pfafftown 27040	Brookstown-Old Town
184	Higgins, J. S. (14) 1426 E. Carolina Ave., Eden 27288	First
123	Highfill, T. G. (4) Route 5, Box 177D, Lincolnton 28092	Lincoln Circuit
485	Hill, F. A. (9) Route 4, Box 306A, Kannapolis 28081	Bethpage
370	Hilliard, R. F. (7) Box 1, Forest City 28043	Pleasant Grove
619	Himes, R. L. (6) 101 Dickerson Court, Chapel Hill 27514	Student
93	Hipps, M. Teague (8) Box 109, Pineola 28662	Retired and Banner Elk

	Name and Address	Appointment
356	Hipps, R. Harold (5) Box 871, Nashville, Tennessee 37202	General Board of Education
517	Hoffmann, T. S. (3) 3420 Shamrock Drive, Charlotte 28205	Methodist Home Chaplain
695	Hofler, H. D. (2) * Garrett Theological Seminary, Evanston, Ill. 60201	Student
646	Holcombe, T. D. (4) 310 N. Highland Avenue, Gastonia 28052	Covenant
452	Horn, Kenneth A. (10) Box 146, Granite Falls 28630	First-Rhodhiss
253	Hornbuckle, J. P., Jr. (1) Box 274, Norwood 28128	Norwood
107	Houck, G. F. (13) 893 Madison Ave., Winston-Salem 27103	Retired
518	Houk, J. E. (10) 217 W. Wilson Ave., Mooresville 28115 Broad St.	Jones Mem.
20	Houser, J. E. B. (2) Stockton Road, Weaverville 28787	Retired
33	Houts, R. T. (2) 891 Haywood Road, Asheville 28806	Retired
311	Houts, R. T., Jr. (7) 708 Pons Street, Valdese 28690	Valdese
229	Hovis, G. A. (13) * 1230 W. 4th Street, Winston-Salem 27101	Retired
519	Howard, Mike R. (2) Route 2, Monte Vista Rd., Candler 28715	Acton
719	Howard, T. J. (8) Box 25, Yadkinville 27055	Yadkinville
768	Howell, G. K. (8) Route 1, Millers Creek 28651	Miller's Creek
620	Howle, R. A. (3) 6500 Hidden Forest Drive, Charlotte 28201	Hidden Valley
198	Hoyle, E. M., Jr. (2) Box 82, Weaverville 28787	Disability Leave
21	Hoyle, John W., Jr. (4) 420 Evergreen Street, Gastonia 28052	Retired
816	Hoyle, W. E. (7) Box 617, Hildebran 28637	Hildebran
601	Hubbard, David E. (11) Route 3, Box 83, Lexington 27292	Reeds
486	Hudgins, W. E. (6) * Greensboro College, Greensboro 27410	Professor
138	Huffman, N. A. (1) * Williamette University, Salem, Oregon 97301	Professor
487	Huffstetler, Boyce (7) 701 Baldwin Avenue, Marion 28752	East Marion-West Marion
108	Huggin, James G. (6) 1225 Chestnut Dr., Box 5261, High Point 27260	Wesley Memorial
326	Hughes, M. Preston, Jr. (3) 2019 Shamrock Drive, Charlotte 28205	St. Luke
398	Hull, James E. (5) Greensboro College, Greensboro 27410	Professor
293	Huneycutt, C. J. (5) 212 E. Newlyn St., Greensboro 27408	Newlyn Street
167	Huneycutt, W. J. (7) Box 923, Morganton 28655	First
647	Hunsucker, L. G. (10) 825 Wesley Drive, Statesville 28677	Wesley Memorial
579	Hunter, B. V. (6) Route 7, Box 168, Asheboro 27203	West Bend
677	Hunter, P. D., Jr. (5) 106 E. Brentwood Dr., Greensboro 27403	Christ, Associate
327	Hurley, J. Bernard (5) 305 N. Ridgeway Dr., Greensboro 27403	College Place
678	Hurley, R. W. (7) Route 2, Ellenboro 28040	Oak Grove-Salem
168	Huss, D. T. (10) * Route 5, Statesville 28677	Retired
185	Huss, H. O. (4) * Route 3, Box 432B, Lincolnton 28092	Retired
371	Hutchinson, Orion N., Jr. (13) 630 Hawthorne Rd., S.W., Winston-Salem 27103	Ardmore
719	Hyatt, H. B. (6) 319 Ferguson St., Randleman 27317	Randleman Circuit
399	Ingram, J. T. (13) Box 57, Walkertown 27051	Morris Chapel
648	Isenhour O. B. (10) Route 3, Box 104B, Statesville 28677	Bethlehem-Bethel
328	Jacks, W. R. (2) Box 85, Burnsville 28714	Burnsville
696	James, Ralph E., Jr. (2) * N. C. Wesleyan College, Rocky Mount 27801	Professor
372	Jamieson, H. M. (6) Box 32, Coleridge 27234	Coleridge
580	Jarrett, Richard B. (13) Route 1, Lewisville 27023	Concord-Sharon
621	Jarrett, W. A. (11) Route 5, Lexington 27292	Tyro
649	Jeffers, Frank A. (3) 2810 Providence Rd., Charlotte 28211	Providence, Associate
664	Jenkins, Calvin B. (7) Columbia (SC) Public Schools	Special Appointment
34	Jenkins, W. R. (3) * 5600 Randolph Road, Charlotte 28211	Retired
169	Jessup, H. D. (7) Route 2, Box 85, Old Fort 28762	Disability Leave
**	Johnson, Calvin B. (5) John Wesley College, Greensboro 27401	Professor
329	Johnson, J. L., Jr. (11) 100 E. Sunrise Ave., Thomasville 27360	First
330	Johnson, J. S. (6) 3424 Kivett Dr., High Point 27260	Mitchell's Grove
453	Johnson, Kenneth M. (13) 639 Green St., S.W., Winston-Salem 27101	Green Street
602	Johnston, Eugene C., Jr. (2) 219 Fairground Ave., Hendersonville 28739	East Flat Rock
58	Jones, E. M. (11) 24 Forest Dr., Thomasville 27360	Retired
199	Jones, H. E. (6) Box 764, Liberty 27298	Retired
383	Jones, James T. (2) 73 Taft Ave., Asheville 28803	Berry Temple-Wilson's Chapel
268	Jones, J. W. (5) 1114 Benbow Rd., Greensboro 27406	Bass Chapel-Raleigh Cross Roads
697	Jones, Kelley R. (3) 128 S. Cromer Street, Charlotte 28208	Chadwick
39	Jones, R. P. (8) * Route 1, Creston 28615	Retired
750	Jones, W. Marshall (3) Chicago, Ill.	Staff, Ecumenical Ins.
139	Jordan, Frank B. (10) 265 N. Mulberry St., Box 169, Statesville 28677	Broad Street
194	Jordan, H. R. (4) Box 218, Gastonia 28053	First, Associate
294	Jordan, John S. (3) 6121 Vernedale Rd., Charlotte 28212	Belmont Park
739	Jowers, J. B. (5) 1805 Belcrest Dr., Greensboro 27406	Warren Street-Mt. Carmel
295	Judy, C. W. (12) * Methodist Mission, 15-1 Oak Chun Dong, Chunchon, Korea	Missionary to Korea
650	Justice, Henry A. (5) 1307 Clermont St., Greensboro 27407	St. John's
798	Kale, John Wesley (10) Box 96, Whitnel 28645	Whitnel-Maria Chapel
84	Kale, W. Arthur (5) Box 4353, Duke Station, Durham 27706	Professor
454	Kaylor, R. E. (6) 931 Croyden Street, High Point 27260	Ward Street
200	Keeler, W. F. (2) 12 Edgewood Rd., Beverly Hills, Asheville 28805	Retired
66	Keever, Homer M. (10) 140 Bost Street, Statesville 28677	Director of Archives
77	Kelly, Walter, R. (3) 2016 Hassell Place, Charlotte 28209	Retired
271	Kennedy, A. C., Jr. (3) Box 749, Statesville 28677	Assistant Program Director
721	Kennedy, M. Loy (12) Box 248, Robbinsville 28771	Robbinsville
26	Kennerly, C. O. (5) Neely Rd., Pleasant Garden 27313	Retired
85	Kerr, W. A., Jr. (8) Rt. 2., West Jefferson 28694	Retired

	Name and Address	Appointment
581	Key, Joel T. (13) 3 E. Devonshire, Winston-Salem 27107	Central Terrace
94	Kiker, F. W. (10) Route 2, Harmony 28634	Retired and Elmwood
781	Kitley, R. M. (11) Route 5, Lexington 27292	Mt. Carmel-Greer's Chapel
40	Koestline, Karl H. (5) * 2152 Burnice Dr., Glen Ellen Estate, Clearwater, Fla. 33516	Retired
722	Koonts, Ronald A. (2) 22 Pruett Street, Asheville 28806	Central, Associate and French Broad
**	Full member another conference	
142	Kuehn, H. F. (4) * P.O. Box 972, San Marcos, Tex. 78666	Retired
114	Kyles, A. A. (3) 1201 Norland Road, Charlotte 28205	Retired
143	Lackey, A. Glenn (7) Box 820, Marion 28752	District Superintendent
312	Lacy, C. B. (5) Box 5373, Duke Station, Durham 27706	Professor
817	Lair, R. E., Jr. (9) Route 6, Woodleaf Rd., Salisbury 28144	Gay's Chapel
170	Lamb, Eugene A. (13) 441 Weisner St., Winston-Salem 27107	Konnoak Hills
651	Lane, J. C. (4) 805 Katherine Ave., Kings Mountain 28086	Grace-Bessemer City: Bethea
421	Langford, T. A. (3) * Box 4735, Duke Station, Durham 27706	Professor
**	Lanier, Ernest Randall (2) Allen High School, Asheville 28804	Chaplain and Teacher
344	Lanier, H. Glen (3) 2830 Dorchester Pl., Charlotte 28209	St. Paul
156	Lanier, Walter Lee (8) Box 1145, North Wilkesboro 28659	First
373	Lasley, J. W. (12) 507 Dutch Cove Road, Canton 28716	Morning Star
4	Latham, A. L. (5) * 3420 Shamrock Drive, Charlotte 28205	Retired
140	Laughlin, M. S. (11) 3792 Barkwood Dr., Winston-Salem 27105	Parish
171	Laughlin, R. M. (5) * Route 6, Box 76, Greensboro 27405	Disability Leave
698	Law, J. A. (13) 4737 Mount Pleasant Dr., Winston-Salem 27105	Mount Pleeasant-Harmony Grove
603	Lawing Luther H., Jr. (2) Brevard College, Brevard 28712	Dean of Student Affairs
422	Laye, L. B. (2) W.N.C. Sanatorium, Black Mountain 28711	Chaplain
769	Lee, Edward D. (8) Box 35, Taylorsville 28681	Taylorsville
604	Lee, Mrs. M. B. (12) Route 1, Clyde 28721	Crabtree
520	Lee, Thomas S., Jr. (10) Box 749, Statesville 28677	Coordinator of Youth Ministries
144	Lefler, B. W. (9) Route 4, (Highway 601S) Concord 28025	Retired
374	Leonard, W. Calvin (6) 300 S. Main Street, Asheboro 27203	Central
**	Levergood, C. Clyde (3) 6309 Market St., Charlotte 28212	Hickory Grove Assoc.
231	Lindsey, Julian A. (5) 1130 Westridge Rd., Greensboro 27410	District Superintendent
521	Little, Gene H. (3) 3116 Wickersham Dr., Charlotte 28211	Mouzon
423	Little, John R. (7) Route 2, Box 73, Bostic 28018	Sunshine
699	Little, R. W. (4) Route 4, (Southwood) Gastonia 28052	Bethesda
770	Livengood, Arthur R. (13) 3420 Rosemont Ave., Winston-Salem 27107	Union Ridge
115	Locke, W. R. (6) * 1409 Wendover Drive, High Point 27262	Professor
723	Lockridge, Roy H., Jr. (7) Route 4, Box 73D, Morganton 28655	Bethel
605	Long, H. G., Jr. (6) 108 Shaw Street, Box 35, Randleman 27317	First
771	Long, J. B., Jr. (2) Box 427, Mars Hill 28754	Mars Hill
78	Love, Fred R. (9) * Route 2, Box 583A, Concord 28025	Retired
95	Love, J. L. (9) * 218 N. Union Street, Concord 28025	Retired
296	Lowder, John A. (4) Box 415, Cherryville 28021	First
488	Lowder, Paul D. (5) 2614 Lafayette Ave., Greensboro 27408	West Irving Park
217	Lowman, E. H. (10) Route 5, Box 130A, Statesville 28677	Friendship
67	Loy, O. C. (11) Route 2, Box 312, Lexington 27292	Retired and Cid
59	Lynch, A. W. (12) 308 Richland Street, Waynesville 28786	Retired
552	Lyndon, George E., Jr. (4) Box 95, Bessemer City 28016	Bessemer City: First
124	Mabry, L. E. (5) Rt. 1, Box 739, Bitters Lake Rd., Greensboro 27401	Retired
652	Macon, Fred K. (5) c/o United Meth. Missions, 475 Riverside Dr., New York, NY 10027	General Board of Missions
125	Madison, J. Clay (5) Cole Bldg., 207 Hawthorne Lane, Charlotte 28204	Program Director
700	Madison, J. Holt (2) 512 N. Louisiana Ave., Asheville 28806	Emma-Green Mem.
79	Madison, T. Glenn (6) Mendenhall Rd., Jamestown 27282	Retired
400	Maness, C. M., Jr. (1) 7419 Patricia Dr., Columbia, S. C. 29209	Army Chaplain
818	Manning, C. C. (6) 149 West River Drive, Randleman 27317	Old Union-Mt. Lebanon
772	Marbury, Herbert L. (4) 2027 28th Ave., North, Apt.-K-4, Pinewood Park, Nashville, Tenn. 37208	Chaplain
529	Marcellus, Cecil H., Jr. (14) 206 Williams St., Reidsville 27320	Saint Paul-Wesley Chapel
230	Martin, Robert V. (13) 630 Hawthorne Rd. S.W., Winston-Salem 27103	Ardmore, Min. of Adm.
799	Martin, Sammie Lester (9) Route 10, Box 597, Salisbury 28144	Providence-Bethel
**	Marty, Royal J., Sr. (12) Box 367, Cherokee 28719	Cherokee
455	Mashburn. D. W. (13) * 3819 Country Club Rd., Winston-Salem 27104	Trinity
96	Masters, V. R. (2) Box 535, Weaverville 28787	Retired
751	Mattias, Paul W. (12) 1626 Wendel Dr., Columbia, S. C. 29210	Executive Secretary, S. C. Human Relations Council
297	Maxwell, A. L., Jr. (8) 206 Hawthorne Road, Box 69, Elkin 28621	First
179	Mayfield, L. M. (13) 1035 25th St., N.W., Winston-Salem 27105	St. Andrews-Walnut Cove
272	Medlin, W.T., Jr. (1) Drawer 428, Albemarle 28001	Central
**	Mehaffey, C. D. (2) Route 3, Box 341, Candler 28715	Retired and Pleasant Hill
273	Melton, J. T. (11) 803 Unity Street, Thomasville 27360	Unity
553	Miles, W. L. (2) * Brevard College, Brevard 28712	Professor
254	Miller, Gilbert (4) 312 S. Webb Street, Gastonia 28052	Bradley Memorial
424	Miller, John James (3) 501 N. Tryon St., Charlotte 28202	First, Associate
489	Miller, John K. (13) 3544 Robin Hood Rd., Winston-Salem 27106	Mount Tabor

	Name and Address	Appointment
401	Miller, Ralph (7) 102 Laurel Hills Dr., Morganton 28655	Chaplain
45	Miller, Walter J. (12) Box 296, Lake Junaluska 28745	Retired
172	Mills, E. W. (1) * Route 7, Box 323, Monroe 28110	Retired
806	Mills, R. W. (12) Box 195, Cashiers 28717	Cashiers
456	Montfort, R. T. (13) 3231 Blenheim Pl., Winston-Salem 27106	Burkhead
724	Moore, E. L. (8) Apt. d-10, 2412 Fairfax Ave., Nashville, Tenn. 37212	Student
402	Moore, K. R. (4) 1205 Bessemer Road, Gastonia 28052	Myrtle
622	Moore, Robert L. (3) 5600 The Plaza, Charlotte 28205	Plaze
782	Morgan, C. J. (7) 247½ Church St., Marion 28752	Clinchfield-Nebo
582	Morris, J. R. (12) Box 817, Bryson City 28713	Bryson City
116	Morton, V. A. (3) Box 378, Huntersville 28078	Asbury-Huntersville
725	Moss, Aaron W. (6) Box 52, Trinity 27370	Trinity: Memorial
679	Moss, O. Ray (5) 419 Crestland Ave., Greensboro 27401	Inner City Ministry
255	Moss, S. B. (13) Box 5, Lewisville 27023	Lewisville
701	Mullinix, G. R. (10) High Point College, High Point 27262	Chaplain
206	Mullis, D. B. (4) Washington and Marion Streets, Shelby 28150	Central
335	Murray, C. C. (6) 515 Florham Dr., High Point 27260	Rankin Memorial
117	Murray, C. E. (12) 45 Hayes Circle, Franklin 28734	Retired
357	Murray, J. D. (10) 319 Summit Ave., Statesville 28677	District Superintendent
752	Murrow, M. C. (6) Route 1, Box 365, Franklinville 27248	Bethany-Gray's Chapel
490	Myers, B. T. (8) Box 136, Stony Point 28678	Stony Point
207	Myers, H. P., Jr. (9) 158 Church St., Concord 28025	Sabbatical
522	Myrick, Cecil K. (3) Route 2, Silver Leaf Rd., Charlotte 28210	Inner City Ministry
6	McCallum, Felton F. (5) * 517 Jamestown Rd., Greensboro 27409	Retired
349	McCallum, James E. (3) 1700 W. Trade St., Charlotte 28208	Simpson Memorial-Gillespie
3	McCallum, Marshall (4) 704 Buffalo St., Shelby 28150	Durham Chapel-Phila.
109	McClamrock, R. G. (11) Box 145, Faith 28041	Retired
753	McCleskey, J. Lawrence (9) Box 92, Midland 28107	Bethel
554	McCracken, Burhl, F. (11) Route 8, Box 221, Lexington 27292	Davidson
425	McCulley, Glenn R. (4) Box 536, Dallas 28034	Dallas
232	McCulley, R. W. (8) * Route 1, Blowing Rock 28605	Disability Leave
298	McDonald, Thad L. (10) 904 4th St. Dr., N.W., Hickory 28601	St. Luke's
555	McFarland, F. S. (14) * Box 1444, Goldsboro 27530	Disability Leave
375	McGlamery, N. V. (2) 2501 Clark Avenue, Raleigh 27605	Dir., Wesley Foundation
606	McIntosh, M. D. (11) Box 426, Thomasville 27360	Memorial, Minister of Education
680	McKinney, Brown T. (8) Box 376, Sparta 28675	Sparta
583	McKinney, C. R. (7) Box 266, Drexel 28619	Drexel: Bethlehem
754	McKinney, J. L. (12) Route 1, Box 202, Canton 28716	Plains
126	McLarty, James B. (2) 297 Haywood Street, Asheville 28801	Haywood Street
256	McLean, Miles A. (4) Route 3, Box 23, Lincolnton 28092	Asbury
623	McLean, T. C. (10) Route 4, Box 131, Mooresville 28115	Triplett
653	McNeely, James E., Jr. (13) Box 608, Winston-Salem 27102	Centenary Assistant
785	McNeill, William Kirk (4) Box 218, Gastonia 28053	First, Minister of Education
726	McPherson, Luther B. (10) Terrell 28682	Terrell
257	McSwain, Horace R. (14) 215 Robin Road, Mount Airy 27030	Central
523	McWhorter, John L. (3) 3727 Severn Ave., Charlotte 28210	Sharon
523	McWhorter, John L. (3) 3727 Severn Ave., Charlotte 28210	Sharon
68	Nease, Edgar H., Sr. (3) 2608 Portland Ave., Charlotte 28207	Retired
345	Nease, Edgar H., Jr. (6) 1409 Lyndhurst Dr., High Point 27260	Dist. Superintendent
524	Needham, E. G. (6) 1608 Chatham St., High Point 27260	College Village
80	Needham, E. W. (13) Pfafftown, 27040	Retired
274	Needham, George H. (3) 1815 Progress Lane, Charlotte 28205	Central
127	Nelson, Fletcher (7) Box 1075, Morganton 28655	Assistant to Dean, Duke Divinity School
258	Nesbitt, M. Wilson, Jr. (8) Box 4814, Duke Station, Durham 27706	Professor
41	Newell, C. O. (3) 1135 Harrington Ave., Charlotte 28205	Retired
69	Newton, C. B. (5) * 5024 High Point Rd., Greensboro 27407	Retired
259	Nicholson, R. Herman (2) 27 Church Street, Asheville 28801	Central
755	Nickle, William E. (13) 2030 Academy St., S.W., Winston-Salem 27103	Ardmore Assistant
173	Nifong, D. Moody (11) * Route 9, Winston-Salem 27107	Retired
244	Nifong, S. Byron (11) Route 9, Winston-Salem 27107	Retired
727	Nordstrom, P. E. (7) Glenwood 28737	Disability Leave
2	Norris, John M. (13) 112-C Westgate Cr., Winston-Salem 27106	No Appointment
584	Northington, J. A. (11) Route 4, Box 65, Lexington 27292	Shiloh
457	Norton, Zane G. (4) Route 2, Box 1, Gastonia 28052	Mavlo
376	Oakley, John S. (10) Route 1, Box 197, Catawba 28609	Concord-Hopewell
491	Oakley, Robert L. (9) 250 Roberta Rd., Concord 28025	Westford
5	Ogburn, N. S. (3) * 1227 E. Worthington Ave., Charlotte 28203	Retired
331	Oglesby, G. A. (12) * Duval Medical Center, 2000 Jefferson St. Jacksonville, Florida 32203	Chaplain
681	O'Hanlon, Carol M. (2) Main and Grant Streets, Farmingdale, N. Y. 11735	Minister of Education
336	Oliver, N. L. (3) 5300 Old Dowd Road, Charlotte 28214	Big Spring
783	Ormond, W. R. (8) Route 5, Box 484, Hickory 28601	Mount Bethel
784	Osborne, W. H., Jr. (9) 226 Stonewall Road, Salisbury 28144	First, Associate
654	Outlaw, J. K., Jr. (13) Route 3, Box 181, Kernersville 27284	Pisgah-Hiatt
655	Overcash, Ronald A. (9) 640 Old Charlotte Rd., Concord 28025	Rocky Ridge
819	Owens, Ned B. (12) Route 1, Box 637, Canton 28716	Rockwood-Beaverdam
492	Page, Charles E. (14) Box 38, Stokesdale 27357	Stokesdale-Mt. Carmel
377	Page, E. D. (1) Box 241, Wadesboro 28170	First

	Name and Address	Appointment
807	Parker, Billy J. (10) Route 4, Box 324, Mooresville 28115	McKendree-Rocky Mount
556	Parker, D. Bryce (2) Box 37, Weaverville 28787	Weaverville
800	Parker, Marion Joe (10) * 102 Fairlane Dr., Lenoir 28645	S. Lenoir-Mt. Olivet
773	Parris, D. L. (8) Box 406, Boonville 27011	Boonville-Mitchell's Chapel
60	Paschal, F. W. (2) 3088 Magnolia Dr., Grimesdale, Hendersonville 28739	Retired
141	Patterson, G. W. (10) * Route 1, Mooresville 28115	Retired
239	Patterson, Johnnie J. (10) 208 S. Center St., Hickory 28601	Hartsell Memorial-McQueen's Chapel and St. Paul-Mt. Beulah-Providence
332	Payne, D. A. (7) 417 E. Main Street, Box 246, Forest City 28043	First
313	Peacock, H. Eugene (3) 501 N. Tryon St., Charlotte 28202	First
118	Pearce, A. B. (14) 518 Rockford Street, Mount Airy 27030	Rockford Street
493	Pearce, A. J. (12) * 86th Main. Bn., A. P. O. 96238, San Francisco, Calif.	Army Chaplain
86	Peeler, E. O. (2) 60 Crestmont Ave., Asheville 28806	Retired and Barnardsville
426	Pennigar, C. F. (10) Route 2, Box 184, Newton 28658	Balls Creek
624	Penry, H. T., Jr. (5) Route 6, Box 469C, Greensboro 27405	Mount Pleasant
494	Pepper, E. F., Jr. (14) Box 66, Ruffin 27326	Ruffin
427	Perkins, A. G. (4) Box 746, Cramerton 28032	Cramer Memorial
607	Perkins, M. G. (4) Route 1, Box 29, Lawndale 28090	Palm Tree
361	Peters, James C. (13) The Children's Home, Box 993, Winston-Salem 27102	District Superintendent
218	Peterson, Herbert H. (6) * 1604 W. Lexington Ave., High Point 27260	Professor
378	Petree, J. R. (4) 2505 Camden Rd., Greensboro 27403	Conference Evangelist
608	Petty, John A. (4) Route 2, Box 139, Vale 28168	Northbrook
728	Pharr, Philip A. (10) 944 Lambeth Circle, Durham 27706	Student
609	Pheagin, W. H., Jr. (14) 753 Morgan Rd., Eden 27288	Spray
1	Phelps, G. M., Sr. (5) 537 E. Bragg St., Greensboro 27406	Retired and Mt. Tabor
195	Phibbs, A. Frank (10) Box 233, Claremont 28610	Bethlehem
275	Phillips, J. H. (3) * Box 4735, Duke Station, Durham 27706	Professor
186	Pittard, J. Leo (3) 909 Hillside Ave., Charlotte 28209	Calvary
10	Pless, W. H. (2) 25 Herron Avenue, West Asheville 28806	Retired
801	Pollock, George (9) 759 Cold Springs Road, Concord 28025	Center
428	Pollock, H. M. (14) Hq. 8th U.S. Army, Office of the Chaplain, A.P.O. San Francisco, Calif. 96301	Army Chaplain
755	Pope, C. A., Jr. (6) Route 1. Climax 27233	Julian
276	Powell, John James (13) Route 3, Sedge Garden Rd., Kernersville 27284	Sedge Garden
634	Powell, Theodore A. (4) P. O. Box 587, Shelby 28150	Galilee-St. Paul
201	Price, Edgar C. (2) 170 Beaverdam Rd., Asheville 28804	Asbury Memorial
729	Prichard, J. O. (7) 203 Shady Rest Rd., Morganton 28655	St. Matthews
730	Prichard, Thomas F. (8) Route 2, Box 186A, Hiddenite 28636	Rocky Springs
585	Pusey, N. H. (2) Box 2, Candler 28715	Montmorenci
379	Putnam, R. C. (5) 2227 Pinecroft Rd., Greensboro 27407	Trinity
403	Pyatt, C. Dwight (12) Box 458, Lake Junaluska 28745	Long's Chapel
785	Ragsdale, W. R. (10) First Meth. Church, Hickory 28601	First, Min. of Education
525	Ralls, Robert J. (12) Box 838, Waynesville 28786	First
429	Ramsey, V. J. (12) Office of the Chaplain, Marine Corps School, Quantico, Virginia 22134	Navy Chaplain
404	Randolph, C. W. (1) Box 746, Badin 28009	Badin
405	Ratchford, W. T. (13) Box 608, Winston-Salem 27102	Centenary Assistant
8	Ratledge, A. P. (11) 110 Kathland Avenue, Thomasville 27360	Retired
495	Reagan, E. M., Jr. (5) * U. S. Holland (AS32) F.P.O. New York 09501	Navy Chaplain
299	Reed, Ralph L. (12) 143 Academy Street, Canton 28716	Central
208	Reese, M. C. (3) 4305 Monroe Road, Charlotte 28205	St. John's
731	Reeves, Harold T. (14) Route 1, Tobaccoville 27050	West Forsyth
702	Reeves, J. M. (2) Box 429, Brevard 28712	St. Timothy
157	Reichard, J. Charles (5) 302 W. Market St., Greensboro 27401	West Market Associate
13	Rhinehardt, D. H. (4) * 7729 Hooes Rd., Springfield, Va. 22150	Retired
526	Rhinehart, C. A. (3) 6708 Manderley Dr., Charlotte 28214	St. James
233	Richey, McMurry S. (2) Box 4673, Duke Station, Durham 27706	Professor
300	Ridenhour, Henry I. (14) * Box 248, Pilot Mountain 27041	Counsellor of Admissions
70	Ridge, C. E. (11) Route 4, Box 74, Lexington 27292	Retired
219	Rink, James E. (2) 223 Hillside Street, Asheville 28801	Saint Paul's
314	Rippy, Leo, Jr. (4) * 2104 20th Ave., S., Nashville, Tenn. 37212	Professor
732	Ritchie, B. M. (9) * 908 N. Buchanan Blvd., Durham 27701	Student
530	Robinson, Avery E. (5) 1012 E. Lee St., Greensboro 27406	Union Memorial
586	Robinson, G. P. (3) 1900 Emerywood Dr., Charlotte 28210	St. Andrews
87	Robinson, O. L. (2) Box 176, Saluda 28773	Retired
301	Rock, William A., Jr. (6) 506 Oakview Rd., High Point 27260	Oakview
496	Rollins, D. E. (9) 419 Kerr Street, N.W., Concord 28025	Kerr Street
43	Rollins, W. A. (4) * Lincolnton 28092	Retired
703	Rose, M. S., Jr. (13) Box 7433 Reynolda Sta., Winston-Salem 27109	Director, Wesley Foundation
234	Ross, Courtney B. (13) Box 8, Walkertown 27051	Love's
315	Roy, C. Edward (2) Brevard College, Brevard 28712	Professor
321	Royster, William R. (8) P. O. Box 344, Elkin 28621	Elkin-Jonesville
15	Rozzelle, C. E. (13) * 1018 S. Hawthorne Rd., Winston-Salem 27103	Retired
406	Rudisill, George W. (14) 321 N. Patrick, Leaksville 27288	Leaksville
625	Rufty, J. M. (11) 703 Hardeman St., Thomasville 27360	Thomasville: Bethel
71	Rufty, W. E. (9) 141 Cedar Dr. N.W., Concord 28025	Retired
235	Russell, B. C. (1) Box 36, New London 28127	Director of Library
128	Russell, C. W. (6) 2111 E. Green Dr., High Point 27260	Retired

	Name and Address	Appointment
587	Russell, R. G., Jr. (11) 1107 Blair St., Thomasville 27360	Trinity
458	Rutledge, I. P. (9) 301 Mount Olivet Rd., Concord 28025	Mount Olivet
346	Rutledge, T. E., Jr. (8) Box 296, Boonville 27011	Disability Leave
787	Ryals, W. E. (14) Route 2, Box 267, Walnut Cove 27052	Forsyth-Stokes
459	Sain, D. D. (4) * 1429 Margina Ave., Daytona Beach, Fla. 32019	Professor
588	Sartin, C. W. (14) Box 117, East Bend 27018	East Bend
236	Schreyer, George M. (2) Pfeiffer College, Misenheimer 28109	Professor
277	Scott, Leroy A. (9) Box 203, Spencer 28159	Spencer: Central
704	Sellers, H. R., Jr. (2) Route 1, Box 76, Arden 28704	Avery's Creek
551	Sellers, Liston, Jr. (6) 845 Willow Pl., High Point 27260	Saint Mark
50	Setzer, Fred L. (7) Box 276, Connelly Springs 28612	Retired
145	Shankle, Byron (12) Lake Junaluska, N. C. 28745	Retired
278	Shannon, Charles E. (4) 1200 South Street, Gastonia 28053	First
110	Sharpe, I. L. (1) Misenheimer 28109	Retired
51	Shaver, I. L. (9) 1917 Linden Avenue, Caldwell, Idaho 83605	Retired
497	Shelton, Wayne G. (8) Valley Forge General Hospital, Box 215 Phoenixville, Pa. 19460	Army Chaplain
808	Shepherd, W. D. (2) Church Street at Sixth Avenue, Hendersonville 28739	First, Assistant
820	Sherrill, C. G. (4) 116 Church Street, Smyre, Gastonia 28052	Smyre-Puett
146	Shinn, Fred H. (1) * Box 896, Albemarle 28001	Retired
11	Shore, P. L. (5) * 3420 Shamrock Drive, Box 37, Charlotte 28205	Retired
202	Shore, P. L., Jr. (11) 216 W. Colonial Dr., Box 426, Thomasville 27360	Memorial
705	Sides, C. L. (1) Route 5, Box 195, Albemarle 28001	Bethany
821	Sides, M. D. (11) 109 Hiatt Road, Thomasville 27360	Johnsontown
626	Sides, R. E. (9) Route 2, Box 464A, Concord 28025	Shiloh-Bethany
220	Sides, William C., Jr. (3) Box 26066, Charlotte 28213	Cole Memorial
733	Sigmon, T. R. (10) Route 2, Box 327, Hickory 28601	St. John's
498	Sills, John R. (3) 2141 Weyland Avenue, Charlotte 28208	Purcell
237	Simpson, H. R. (9) 108 Bethpage Road, Kannapolis 28081	Midway
557	Singleton, J. C. (11) Route 6, Winston-Salem 27107	Shady Grove
656	Sisk, Charles W. (11) Route 5, Box 35, Winston-Salem 27107	New Mount Vernon
97	Smathers, Frank C. (12) Route 2, Waynesville 28786	Retired
187	Smith, Aubert M. (14) Box 696, Pilot Mountain 27041	Pilot Mountain-Whitaker's Chapel
358	Smith, C. A. (12) Box 187, Murphy 28906	Disability Leave
809	Smith, C. B. (11) Route 2, Advance 27706	Elbaton
158	Smith, C. Moody (10) 1103 Boulevard, Statesville 28677	Boulevard
460	Smith, George E. (14) 104 Cahill Street, Madison 27025	Madison
470	Smith, H. A. (10) 217 Rankin St., Lenoir 28645	Smith Memorial-Harper's Chapel
461	Smith, Joe C. (13) Holden Beach, N. C. 28462	Sabbatical
734	Smith, J. E. (14) Box 155, Pinnacle 27043	Pinnacle
527	Smith, Neil E. (3) Box 205, Paw Creek 28130	Thrift
302	Smith, O. Dewey (6) 703 Overbrook Dr., High Point 27262	Main Street
159	Smith, P. L. (10) * 262 S. Academy St., Mooresville 28115	Retired
52	Smith, R. A. (5) 1201 Hobbs Road, Greensboro 27410	Retired
657	Smith, R. E. (2) *541 Fairlawn Ave., Smithville, Ohio, 44677	Chaplain
822	Smith, R. L., Jr. (8) Appalachian State U., Boone 28607	Dir., Wesley Foundation
682	Smith, Robert M., Jr. (3) Route 1, Box 474, Pineville 28134	Harrison-Marvin
709	Smith, Wayne Reece (4) * 603 Camrose Dr., Charlotte 28205	Counselor
111	Smith, W. S. (12) * Lake Junaluska 28745	Retired
558	Smotherman, D. P. (14) 601 Parkway Blvd., Reidsville 27320	First
221	Snider, P. F. (7) Route 2, Newland 28757	Ret. and Altamont-Linville Falls Associate
98	Snow, J. N. (2) * 429 Birchwood Circle, Mesquite, Texas 75149	Retired
44	Spencer, E. H. (10) * Route 2, Newton 28658	Retired
559	Spillman, John P., Jr. (10) Rt. 4, Box 408, Statesville 28677	Rose Chapel-Providence
72	Sprinkle, Henry C., Jr. (11) 419 Salisbury St., Mocksville 27028	Retired
99	Stafford, Garland R. (10) Route 1, Box 103E, Statesville 28677	New Salem-Cool Springs
499	Stamey, B. F. (13) * 2730 Melinda Dr., Winston-Salem 27103	Supernumerary
757	Stamey, B. W. (6) 1663 Plantation Circle, Asheboro 27403	Brower-West Chapel
260	Stamey, Robert H. (5) 1905 Madison Avenue, Greensboro 27403	Grace
203	Starling, R. J. (11) Box 1049, Thomasville 27360	Pleasant Grove
758	Starnes, Frank S. (9) Route 2, Box 69, Stanfield 28163	Center Grove-Friendship
658	Starnes, T. Paul, Jr. (3) Route 5, Box 1041, Charlotte 28208	Moore's Chapel-Steeleberry
380	Starr, George C., Jr. (6) Box 4096, Archdale Br., High Point 27263	Archdale
735	Steed, R. G., Jr. (5) 2308 Rocky Knoll Rd., Greensboro 27406	Groomtown-St. Andrews
560	Steele, B. T. (4) Box 56A, Casar 28020	Casar
561	Stephens, E. U. (1) Route 2, Matthews 28105	Weddington
347	Stephens, I. A. (5) 312 N. Muir's Chapel Rd., Greensboro 27410	Muir's Chapel
562	Stephens, R. C. (5) Route 1, Summerfield 27358	Summerfield
100	Stevens, L. C. (2) * 46 West Street, Asheville 28801	Retired
802	Stith, Frank Albert, III (14) Route 1, East Bend 27108	Smithtown
500	Stockton, T. B. (3) 605 East Boulevard, Charlotte 28203	Dilworth
209	Stokes, C. D. (5) * Methodist Mission, Box 16, Taejon, Korea	Missionary to Korea
787	Stokes, E. B. (4) 716 S. Main St., Belmont 28012	St. Mark's
147	Stokes, James C. (5) Box 508, Greensboro 27402	Editor
810	Stokes, James C., Jr. (5) 1729 E. Cone Blvd., Greensboro 27405	St. Paul
148	Stokes, J. L., II (1) P.O. Box 10887, Raleigh 27605	Exec. Dir. Quad. Program

	Name and Address	Appointment
53	Stough, F. J. (9) Route 4, Box 180B, Greensboro 27406	Retired
410	Stowe, A. W. (10) 377 Sharpe Street, Mooresville 28115	Port City
501	Stowe, D. P. (5) 2416 Lee's Chapel Road, Greensboro 27405	Lee's Chapel
160	Strader, L. F. (14) 404 E. Virginia Ave., Spray Sub-station, Eden 27241	Retired and Meadowview
502	Strader, R. H. (4) 1104 S. Lafayette Street, Shelby 28150	Lafayette Street
589	Streater, T. H. (12) 31 Newfound Street, Canton 28716	First
590	Streetman, Robert F. (5) Montclair State College, N. J.	Assis. Professor
269	Strickland, C. E. (3) 1208 Clanton Rd., Charlotte 28210	Mount Holly-Huntersville and St. Mark's
563	Strong, Wesley R. (3) 605 East Boulevard, Charlotte 28203	Min. of Education
303	Stubbs, D. L., Jr. (13) 1210 Bolton St., S.W., Winston-Salem 27103	Wesley Mem.-Haynes
**	Summerfield, Roy D. (7) Broughton Hospital, Morganton 28655	Chaplain
591	Summey, R. C. (4) * 511 Dumas St., Lynchburg, Va. 24501	Chaplain
304	Summey, T. A., Jr. (7) Route 3, Box 645, Morganton 28655	Zion-Zion Memorial
803	Surratt, William R. (8) Route 1, Box 215, Rhonda 28670	Elkin Circuit
174	Swaim, J. C. (3) Route 1, Box 106, Mount Holly 28120	Riverbend-Snow Hill
430	Swain, D. L. (2) * 116-6 Aoyama Minami Cho. Minatoku, Japan	Missionary to Japan
736	Swann, Marion M. (10) 113 Clarks Chapel Road, Lenoir 28645	Collier's-Baton
337	Sweet, Worth A. (10) Box 25, Hudson 28638	Hudson
338	Swink, R. F. (3) 2434 Commonwealth, Charlotte 28205	Commonwealth
305	Swinson, J. L. (3) * Dist. Chaplain, Naval Dist., Washington Navy Yard, Washington, D. C. 20390	Navy Chaplain
101	Swofford, T. H. (7) Box 669, Forest City 28043	Retired
462	Swofford, T. H., Jr. (3) Lakenheath Lane, Matthews 28105	Matthews
88	Tabor, J. B., Jr. (5) * Route 4, Greensboro 27406	Retired
46	Tate, C. F. (7) Route 2, Ellenboro 28040	Retired
333	Taylor, J. M., Jr. (3) 6230 Beatties Ford Rd., Charlotte 28214	Trinity
564	Taylor, K. M. (9) * Route 5, Box 97, Statesboro, Ga. 30458	Professor
175	Taylor, Ralph H. (6) 512 N. Main St., High Point 27260	First
627	Temple, E. O., Jr. (13) * Lynchburg General Hospital, Lynchburg, Va. 24504	Chaplain
628	Thomas, James B. (2) Box 60, Etowah 28729	Etowah-Cummings Memorial
81	Thompson, A. Wade (2) Route 4, Box 379, Candler 28715	Retired
823	Thompson, George E. (1) Box 396, Wingate 28174	Wingate
431	Thompson, George W. (5) 410 N. Holden Rd., Greensboro 27410	Christ
811	Thompson, H. C. (6) Route 5, Box 412, Asheboro 27203	South Randolph
35	Thompson, W. B. (11) * 414 S. Ford St., Lexington 27292	Retired
261	Thompson, Walter R. (5) 1417 Glenwood Ave., Greensboro 27403	Glenwood
306	Thumm, M. V. (3) 737 Woodlawn Rd., Charlotte 28209	Grace
592	Thurman, J. M. (12) * 601 Cmbt. Spt. Cp. CMR 473, APO New York 09130	Air Force Chaplain
706	Todd, J. P., Jr. (3) Box 716, Davidson 28036	Davidson
102	Townsend, Paul W. (1) 606 Yadkin Street, Albemarle 28001	Retired
316	Tucker, Roger W. (10) 300 N. Main Avenue, Newton 28658	First
774	Turman, Donald W. (2) * Kotak Pos No. 43, Palembang, Sumatra, Indonesia	Board of Missions
759	Turner, Frank B. (9) Route 4, Box 76, Salisbury 28144	Main St.-Long Street
381	Turner, J. D. (5) * Box 438, Suva, Fiji Islands	Director, Child Evangelism
737	Tutterow, R. Keith (7) Box 445, Newland 28657	Newlin-Elk Park
119	Tuttle, Lee F. (12) Box 387, Lake Junaluska 28745	Exec. Secretary, World Methodist Council
61	Tuttle, Mark Q. (2) 42 Crockett Street, Asheville 28805	Retired and Sardis-Reeves Chapel
176	Tuttle, Robert G. (3) Box 6094, Charlotte 28207	Myers Park
789	Tuttle, R. G,. Jr. (1) * Box 146, New London 28127	New London-Bethesda
659	Tyson, Charles (6) Box 766, Columbia, S.C. 29202	Chaplain, Dept. of Corrections
463	Tyson, J. B. (7) * Southern Methodist University, Dallas, Texas 75222	Professor
464	Upton, G. A. (7) Route 2, Box 490, Connelly Springs 28612	Friendship-Shady Grove
149	Vernon, John C. (5) Route 8, Greensboro 27406	Retired
17	Vestal, J. W. (11) * 12 Vance Circle, Lexington 27292	Retired
629	VunCannon, L. L. (1) Route 6, Box 373, Monroe 28110	Bethlehem
120	Waggoner, A. C. (3) Box 208, Harrisburg 28075	Retired and Harrisburg
307	Wagoner, R. G (2) 115 Starnes Cove Rd., Asheville 28806	Oak Hill
245	Waldrep, A. Jack (2) Route 1, Box 139, Horse Shoe 28742	Fannings Chapel and Director, Lord's Acre
222	Wallace, Brunson (2) North Broad St., Brevard 28712	First
407	Walters, Robert W. (8) Box 321, West Jefferson 28694	West Jefferson
103	Ware, R. Dwight (2) 44 School Road, Asheville 28806	Disability Leave
432	Warner, J. M. G. (2) 101 Church Street, Black Mountain 28711	Black Mountain
150	Washam, C. C. (5) 3013 E. Bessemer Avenue, Greensboro 27405	Bessemer
308	Waugh, R. P. (2) 4 Buena Vista Rd., Asheville 28803	Biltmore
503	Weekley, G. C. (12) Box 73, Cullowhee 28723	Campus Minister
738	Weekley, J. F. (1) * Drawer HH, Misenheimer 28109	Wesley Chapel
660	Weeks, Thomas W. (12) Route 3, Box 304, Waynesville 28786	Bethel
177	Weldon, Wilson O. (5) 1908 Grand Ave., Nashville, Tenn. 37203	Editor
210	Wellons, A. W. (11) Route 4, Box 371, Lexington 27292	Good Hope-Arcadia
348	Whicker, H. Grady (2) Brevard College, Brevard 28712	Dean
246	White, Charles D. (4) 1540 Westbrook Circle, Gastonia 28052	District Superintendent
112	White, G. E. (8) 1613 Perkinsville Dr., Boone 28607	Retired
630	White, James S. (4) 428 McNeill St., Gastonia 28052	Faith

	Name and Address	Appointment
760	White, W. Rayvon (4) Box 228, Fallston 28042	Fallston: Friendship
593	Whiteside, B. M. (12) * U. S. Army Chaplains School, Fort Hamilton, N. Y. 11252	Army Chaplain
433	Whitley, Sterling D. (1) * American University, Washington, D. C. 20016	Professor
683	Whitlock, D. E., Jr. (2) 587 Haywood Rd., Asheville 28806	Trinity, Associate
27	Widenhouse, E. C. (5) * 1203 Sunset Dr., Greensboro 27408	Retired
408	Widenhouse,e M. G. (5) 3910 Gilmore Dr., Greensboro 27407	Hinshaw Memorial
279	Wilkinson, Howard C. (4) Box 4752, Duke Station, Durham 27706	Chaplain, Duke Univ.
594	Wilkinson, H. R. (4) 1103 Buffalo St., Shelby 28150	Hoyle Memorial
129	Wilkinson, Jesse G. (5) 408 Memphis St., Greensboro 27406	Retired
661	Wilkinson, L. D. (13) 2569 Reynolda Rd., Winston-Salem 27106	Maple Springs
434	Wilkinson, R. L. (5) 1305 Summit Avenue, Greensboro 27405	Proximity
684	Williams, E. W., Jr. (13) 104 Kay Street, Carrboro 27510	Student
317	Williams, Harley M. (5) 302 W. Market St., Greensboro 27401	West Market Street
824	Williams, J. L. (12) Burlington YMCA, 615 Trollinger St., Burlington 27215	YMCA Staff
318	Williams, N. C., Jr., (4) 303 E. Congress St., Lincolnton 28092	First
384	Wilson, A. A. (10) Route 1, Box 466A, Lenoir 28645	Harpers-Cedar Valley
595	Wimmer, M. F. (1) Box 128, Indian Trail 28079	Indian Trail-Stallings
465	Winecoff, George H. (12) Route 5, Waynesville 28786	Maggie Valley
130	Winkler, J. Garland (2) Church Street at Sixth Ave., Hendersonville 28739	First
528	Witherspoon, Loy H. (3) * UNC at Charlotte, Box 12665, Charlotte 28205	Professor
775	Witty, Robert L., Jr. (11) Route 2, Box 374, Trinity 27370	Hopewell
131	Womble, C. F. (10) 1928 E. Broad St., Statesville 28677	Retired
238	Wood, Hoyt H. (9) * 5234 Clark Ave., Richards-Gebaur AFB, Mo. 64030	Air Force Chap.
631	Wood, T. H. (14) Box 27, Tobaccoville 27050	Mount Pleasant-Tabernacle
761	Woodard, L. H. (10) Route 1, Troutman 28166	Shiloh-Wesley Chapel
565	Woodward, W. W. (8) * 112 E. College St., Wilmore, Kentucky 40390	Librarian
762	Wooten, Frank F. (3) Route 11, Box 321, Charlotte 28213	Oak Grove
435	Workman, M. Marion (5) 2967 Isaacs Pl., Greensboro 27408	Mount Pisgah
775	Wortman, M. D. (5) 509 Tate St., Greensboro 27403	Campus Minister
262	Wright., F A. (2) Box 74. Balfour 28706	Balfour-Moore's Grove
707	Wright, Harold E. (9) 1630 Statesville Rd., Salisbury 28144	Milford Hills
632	Yarbrough, J. B. (6) 2401 Bellemeade St., High Point 27263	Welch Memorial
196	Yokeley, W. Herman (11) Box 425, Denton 27239	Denton Circuit
633	Young, C. Garland (4) Route 1, Box 256, Vale 28168	Messiah
566	Young, C. Milton (11) Route 5, Winston-Salem 27107	Caanan
436	Young, H. C., Jr. (13) Box 749, Statesville 28677	Assistant Program Director
163	Young, Merle N. (12) Lake Junaluska 28745	Director of Ecumenical Relations
104	Young, R. L. (2) 46 Blue Ridge Ave., Asheville 28806	Retired
437	Young, R. L., Jr. (10) Lake Junaluska, 28745	Adm. Secretary, American Section World United Methodist Coun.
662	Young, Robert T. (8) 339 E. King St., Boone 28607	Boone
359	Yount, P. W., Jr. (3) * Missionary Orientation Center, Crickettown Rd., Stony Point, N. Y. 10980	Director
567	Ziglar, Ben H. (10) 1248 Elizabeth Ave., Statesville 28677	Retired

2. Probationers

Adams, Charles Leon (14) * Route 3, Box 3, Reidsville 27320	Reidsville Circuit
Addo, P. E. A. (5) Bennett College, Greensboro	Dir., Religious Education and Browning Chapel
Allred, James G., Jr. (1) Duke Divinity School, Durham 27706	Student
Anderson, Sherman Michael (8) Candler School of Theology, Atlanta 30322	Student
Andrews, John Fletcher (10) Candler School of Theology, Atlanta 30322	Student
Bailey, Dewey Addison (6) Box 56, Cedar Falls 27230	Cedar Falls-Central Falls
Baucom, B. L. (12) Route 3, Box 349, Canton 28716	Pigeon Valley
Beatty, Wayne Arthur (10) Union Theological Seminary (NY)	Student
Beck, Bobby Ray (11) Route 5, Box 25x, Mocksville 27028	Union Chapel
Beck, Roy Norman, Jr. (9) Route 8, Box 303, Salisbury 28144	Mt. Tabor
Brown, W. Kenneth (6) 206 N. Fayetteville St., Asheboro 27203	First Associate
Burrell, Ray G., Jr. (4) Box 23031, Emory U., Atlanta, Ga. 30322	Student
Camp, William Douglas (5) 526 Highland Ave., Greensboro 27403	Inner-City Ministry Assistant
Cantor, Edward David, Jr. (4) Rt. 1, Box 182, Cherryville 28021	Bethlehem-Bess Chapel
Carnwright, George Arthur (7) Route 3, Box 317-A, Forest City 28043	Tanner's Grove-Kistler's Chapel
Clark, Richard A. (5) * Candler School of Theology, Emory U., Atlanta 30322	Student
Clark, Robert A. (3) * Union Theological Seminary	Student
Clodfelter, J. P., Jr. (11) Duke Divinity School, Durham 27706	Student
Clodfelter, W. D. (11) Duke Divinity School, Durham 27706	Student
Conrad, Don Ellis (11) Route 6, Lexington 27292	Bethany-Macedonia
Craddock, Teddy Blair (11) * Candler School of Theology, Emory U.	Student
Creech, David C. (10) Candler School of Theology, Emory U., Atlanta	Student
Cox, Roy David (6) * Duke Divinity School, Durham 27706	Student
Davis, B. F. (4) Piedmont Clinic, Lawndale 28090	Counselor, Piedmont Clinic
Davis, D. D. (6) 512 N. Main St., High Point 27260	First Associate
† Ditchfield, Leslie Frederick (2) Weaverville 28787	Clark's Chapel
Dodd, Robert Vess (4) Duke Divinity School, Durham 27706	Student

Name and Address	Appointment
Dunlap, David Ray (5) Gammon Theological Seminary, P. O. Box 6609, Atlanta, Ga. 30315	Student
Ellis, Edgar Lee (4) Route 1, Box 13A, Casar 28020	Clover Hill-Oak Grove
Ferree, John Koontz (3) 501 Hawthorne Lane, Charlotte 28204	Hawthorne Lane Assoc.
Fowler, James W., III (12) 38 Cleveland St., Arlington, Mass. 02174	Director of Continuing Education, Harvard U.
Frost, William Robert (11) Route 4, Box 101, Mocksville 27028	Liberty-Concord
Gamble, Herbert Malcolm, Jr. (2) * Garrett Theological Seminary	Student
Gerhardt William Fredrick (11) Duke Divinity School, Durham	Student
Gibbs, Lewis Clinton (10) Candler School of Theology, Emory U.	Studeent
Grice, Franklin W. (3) Box 27, Mt. Mourne 28123	Fairview
Harris, Robert Montgomery (2) Route 6, Box 641, Asheville 28803	Fairview-Sharon-Nesbitt's Chapel
Heafner, L. Paul (7) Route 2, Box 754, Spruce Pine 28777	Avery
Heafner, Paul Donald (1) Box 36, Polkton 28135	Polkton
Herin, Thomas James (4) Union Theological Seminary, New York	Student
Hilton, R. D. (14) Route 2, Box 246, Mount Airy 27030	Oak Grove-Greater Mt. Airy Parish
Hobson, Bruce Grayson (11) Route 1, Trinity 27370	Tabernacle
Houser, Ervin Hillard (11) Duke Divinity School, Durham 27706	Student
Jessup, Belvin (6) Gammon Theological Seminary	Student
Jordan, Nerius Fred, Jr. (9) Duke Divinity School, Durham 27706	Student
Judy, Karl Wesley (6) Duke Divinity School, Durham 27706	Student
King, Henry Mitchell (2) Box 487, Rosman 28772	Rosman
Kimel, Larry Leslie (13) * Duke Divinity School, Durham 27706	Student
Leatherwood, James Michael (12) Duke Divinity School, Durham 27706	Student
Lindsey, Carrol Reeves (12) Box 152, Hayesville 28904	Hayesville Circuit
Luther, J. E., Jr. (11) Route 3, Thomasville 27360	Prospect-Pleasant Hill
Lynn, Edmund Ray (9) Route 1, Box 216A, China Grove 28023	Oak Grove-Unity
Milner, W. B. (2) 169 Old Haw Creek Rd., Asheville 28805	Bethesda
Murray, L. H. (9) 1017 Dakota Ave., Kannapolis 28081	Royal Oaks-Mt. Carmel
McDowell, Robert H. (3) 501 Mitchell St., Kings Mountain 28086	Lowesville Circuit
McMurry, J. C. (5) Box 595, Brown Summit 27214	Haw River Circuit
† Nelson, John Mack (2) Box 37, Weaverville 28787	Weaverville
Noblitt, Hubert D. (12) 104 Keller Heights, Waynesville 28786	Elizabeth Chapel-Maple Grove
Norwood, Bruce Allen (11) Route 1, Box 448, Lexington 27292	Bethesda
Osborne, Barry Phillip (6) Duke Divinity School, Durham 27706	Student
Peurifoy, C. E. (9) * Wesley Seminary	Student
Phillips, Joseph Clinton (11) Route 2, Box 247, Mocksville 27028	Farmington
Plowman, Edwin Lee (13) Boston U. School of Theology	Student
Powell, James Lee (13) Duke Divinity School, Durham 27706	Student
Plyler, Thomas Atchison, Jr. (1) Box 125, Lilesville 28091	Lilesville
Richards, Frank Garfield, III (10) Candler School of Theology	Student
Ridenhour, Paul Vance (3) Box 95, Denver 28037	Rock Springs
Rodriguez, Carlos Alberto (14) Box 55, Stoneville 27048	Stoneville
Roth, Kenneth G., Jr. (9) Salisbury	District Special Ministry
Rouse, Ellis Leroy, Jr. (6) Candler School of Theology, Emory U.	Student
Rush, D. M. (13) 1938 Butler St., Winston-Salem 27107	Grace-Bethel
Sills, Mark Robinson (5) 1210 Pamlico Dr., Greensboro 27408	Student
Smith, Henry M. (14) * Yale Divinity School	Student
Smith, William Paul, III (3) Candler School of Theology, Emory U.	Student
Spencer, Robert A. (7) * Boston School of Theology	Student
St. Clair, A. T., Jr. (1) 115 Church Street, Albemarle 28001	Tabernacle
Stevens, Charles Benjamin, III (1) Paulding Circuit No. 1 Parsonage Rt. 2, Temple, Ga. 30179	Student
Taj, Amos (5) Duke Graduate School, Durham 27706	Student
Tanner, William Douglas, Jr. (7) Duke Divinity School, Durham 27706	Studeent
Teague, Charles Porter (2) Emory University, Atlanta, Ga. 30322	Student
Thomas, J. H., III (1) Drawer 428, Albemarle 28001	Central, Min. of Education
Tise, Larry E. (13) Graduate School, UNC-CH	Student
Trollinger, James Thomas (6) * Duke Divinity School, Durham 27706	Student
VanTassel, Linda Vera (13) Duke Divinity School, Durham 27706	Student
Waugh, Randolph Phillip (2) Duke Divinity School, Durham 27706	Student
Weller, Clifford Alfred (3) Route 1, Stanley 28164	Lake Norman
Westmoreland, James Ross (12) Rt. 2, Murphy 28906	Murphy Circuit
White, C. Denny, Jr. (6) Box 4108, Duke Station, Duke University, Durham 27706	Student
Wilkins, Powell Lahmon, Jr. (11) Route 3, Mocksville 27028	Dulins-Smith Grove
Worthy, Carl McGhee, Jr., (3) Duke Divinity School, Durham 27706	Student
Wright, Zeno Cletus (6) Route 4, Box 293, High Point 27263	Fairfield-Randolph Hills

3. Associate Members

Allen, V. N. (4) Route 1, Casar 28020	Cleveland Circuit
Belcher, William C. (4) Route 1, Box 242, Belmont 28012	South Point
Benson, Wade W. (9) 1025 W. C Street, Kannapolis 28081	Memorial
Billings, James H. (10) Route 2, Box 306, Claremont 28610	Shiloh (Catawba County)
Blalock, Frank E. (8) 2135A N. Bridge St., Elkin 28621	Mountain Park-Grassy Creek
Cartner, James D. (14) 718 S. Franklin Road, Mount Airy 27030	Franklin Heights
Clayton, Howard Gwyn (4) Route 2, Box 289, Bessemer City, 28016	Concord-Mary's Grove
Dawkins, John R. (14) Route 1, Box 280A, Madison 27025	Mount Herman

Name and Address	Appointment
Elder, William P. (8) Route 2, Hamptonville 27020	Saint Paul's
Essary, Rufus J. (7) Rt. 4, Box 662, Marion	St. Mark's-Cross Mill
Freshour, Arelin R. (7) Box 8, Mill Spring 28756	Mill Spring
Gantt, John T. (1) Route 3, Box 524, Albemarle 28001	Friendship
Gregory, Gary G. (9) Route 3, Box 407, Salisbury 28144	Rock Grove
Goode, Elmer H. (2) * Box 66, Leicester 28748	Sandy
Haire, Carl A. (11) Route 1, Box 374, Thomasville 27360	Pine Woods-Fairview
Kale, Edgar F. (1) Route 2, Box 18A, Monroe 28110	Unionville
Kesler, Aultman L. (4) Route 2, Box 145, Lincolnton 28092	Crowell Memorial-Palm Tree
Key, William H. (5) Route 2, Box 70, Jamestown 27282	Hickory Grove
Lain, Carl A. (9) Box 323, Rockwell 28138	Rockwell-Liberty
Lee, William F. (9) Route 1, Box 166A, Cleveland 27013	Woodleaf
Loflin, Foster R. (1) Route 2, Albemarle 28001	Bethel-Palestine
Mason, Thomas M. (2) Route 2, Box 572, Asheville 28805	Bethel
Merritt, Oscar E. (13) Box 821, Kernersville 27284	Cherry Street-Pine Grove
Moody, Bobby W. (7) Route 2, Box 283, Marion 28752	Marion Circuit
Morrison, Dewey M. (7) Box 384, Bakersville 28705	Bakersville
Murphy, Ebby L. (4) Route 2, Box 518, Kings Mountain 28086	El Bethel-Hoey Mem.
Napper, Willie L. (14) Rt. 2, Box 675, Greensboro 27402	St. John's-Chapel Hill
Owens, Cleat G. (14) Sandy Ridge 27046	Sandy Ridge
Phillips, Robert L. (11) Route 3, Denton 27239	South Davidson
Poindexter, Robert L., Jr. (1) Route 8, Box 293 Monroe 28110	Rolling Hills-Grace-Bethel
Pryor, Woodrow W. (9) Route 4, Box 124A, Concord 28025	Cold Springs
Queen, Harry (14) Box 275, Walnut Cove 27052	Stokesburg-Pine Hall
Rogers, Furman J. (2) Box 5, Bald Creek 28714	Bald Creek
Seehorn, Maynard E. (4) Route 1, Iron Station 28080	High Shoals-Iron Station
Strickland, Elton L. (7) Box 357, Henrietta 28076	Henrietta-Providence
Tomlinson, Gerald B. (7) Route 7, Box 472, Morganton 28655	Table Rock
Vaughn, Philip R. (11) Route 2, Box 14, Advance 27006	Advance-Mocks
Walker, William E. (10) Route 2, Hiddenite 28636	Pisgah-Trinity
Walters, Bennie (2) Leicester 28748	Leicester-Bell
White, Summie E. (8) Box 22, Hamptonville 27020	West Yadkin

4. Lay Pastors

Adams, Mrs. Gertrude F. (3) 3420 Shamrock Drive, Charlotte 28205	Retired
Argo, David A. (3) Boston Divinity School	Student
Atwater, Fred S. (2) Box 64, Newdale 28714	Newdale
Baker, F. L. (4) Route 2, Box 313, Vale 28168	West Lincoln
Ball, E. G., Jr. (2) Route 8, Box 1092, Asheville 28806	Riverview
Barnhardt, D. R. (14) Route 1, Box 91, Walkertown 27051	Shiloh-Olivet
Barnhardt, R. T. (13) Duke Divinity School, Durham 27706	Student
† Beeker, Melvin M. (6) Rt. 6, Box 252, Asheboro 27203	Giles-Charlotte, Mt. Shepherd
Belk, J. W. (1) Route 4, Box 44, Albemarle 28001	Parkway-Pine Grove
Best, E. J. (5) Gammon Theological Seminary, Atlanta, Ga.	Student
Biggers, Edward L. (1) Box 236, Richfield 28137	Richfield-New Mt. Tabor
Billings, R. L. (13) 4334 Oldtown Dr., Winston-Salem 27108	Retired
Blackmon, H. E. (3) Charlotte, 28212	Blair Road
Blanton, T. E., Jr. (7) Garrett School of Theology, Evanston, Ill.	Student
Boyd, Jasper (3) 6639 Kemp St., Charlotte 28213	Epworth Lane
Boyd, J. G., Jr. (7) 415 Ledbetter Rd., Spindale 28160	Wells Spring-Brook's Chapel
Brooks, Foy L. (1) Box 394, Locust 28097	Benton Hts.-Midway
† Brooks, Rex E. (8) Box 78, Warrensville 28693	Warrensville
Brown, Andrew W., Jr. (6) 167 Burns St., Asheboro 27203	Saint Luke
Brown, Michael B. (6) *	No Appointment
Brown, F. E. (9) 1806 W. C Street, Kannapolis 28081	South China Grove
Broyles, J. F., Jr. (12) 205 Newfound St., Canton 28716	Fines Creek
Carter, P. G. (14) 714 S. Elm, High Point 27260	Madison Circuit
Church, F. E. (1) Box 82, Oakboro 28129	Norwood-Oakboro Circuit
Clifton, Larry B. (3) UNC, Charlotte	Student
Clubb, C. W. (12) Route 2, Box 98, Franklin 28734	Macon Circuit
Cook, E .A., Jr. (1) Box 67, Mineral Springs 28108	Mineral Springs
Cox, A. J., III (6) Duke Divinity School, Durham 27706	Student
Crook, Robert L. (9) Route 8, Box 991, Salisbury 28144	Rowan
Currie, W. C., Jr. (9) Box 589, Misenheimer 28109	Matton's Grove-Zion
Deyton, J. H. Jr., (7) Box 120, Icard 28744	Mount Harmony
Draper, James E. (7) Route 2, Box 392, Morganton 28655	Burke-McDowell
Duke, C. S., Jr. (1) Box 188, Ansonville 28007	Ansonville
Dula, J. B., Sr. (10) 346 N. Fairview Dr., Lenoir 28645	Beaver Creek-Green Hill
Dunlap, L. W. (12) Route 2, Box 390, Franklin 28734	Franklin Circuit
East, Mrs. Sophia J. (14)	No Appointment
† Appointment changed after conference	
Furr, J. C. (1) Route 3, Box 80, Wadesboro 28170	New Hope-Bethel
Gamble, M. M. Garrett Seminary	Student
Gardner, Jesse S. (14) Route 5, Mount Airy 27030	Retired
Gibson, S. C. (6) Rt. 5, Box 81, Thomasville 27360	Fairview
Godfrey, G. H. (12) Box 34, Webster 28788	Webster Circuit
Gover, E. C. (2) 910 Kingdom Way Street, Avon Park, Fla. 33825	Retired
Gray, John A. (5) Route 2, Box 165, Trinity 27370	Collins Grove-Homes Grove
Greene, G. C. (7) 610 Shady Lane, Marion 28752	Retired
Hadley, R. B., Jr. (1) Box 17, Mansfield, Ga. 30255	Student

Name and Address	Appointment
Hall, L. W. (7) Route 1, Newland 28657	Retired
Harris, L. C. (1) P. O. Box 31, Morven 28119	Morven
Harris, W. E., Jr., (14) Route 2, Ararat Rd., Dobson 27017	Level Cross-New Hope
Harrison, S. R. (5) Route 9, Box 363, Greensboro 27409	Friendship-Joyner Memorial
Haskell, Howard W. (4) Box 1239, Shelby 28150	Saint Paul
Hawk, J. Harry (12) Route 3, Box 42, Hayesville 28904	Shooting Creek Circuit
Hayes, O. T. (8) Box 25, Dobson 27017	Thurmond
Hayes, R. K. (8) Davidson College	Student
Hendrix, T. E. (9) Box 76, Gold Hill 28071	Gold Hill-Bethlehem
Herold, John W. (7) Rt. 2, Box 270, Forest City 28043	Mount Hebron
Hicks, Joe Robert (14) * Rt. 6, Shady Grove Church Rd., Winston-Salem 27107	Stokesburg-Pine Hall Associate
Hicks, Steven Lynn (5) 5005 Hilltop Rd., Greensboro 27407	Sedgefield
Hill, Harry W. (13)	No appointment
Hilliard, Benny R. (9) Box 174, China Grove 28023	Yadkin
Holland, J. W. (14) Route 2, Box 45, Pinnacle 27043	Fairview
Hood, George (9) Emory University	Student
Hunt, Gary (6) Box 263, Jamestown 27282	Oakdale
Hunt, L. R. (6) 1817 Woodcrest Dr., Asheboro 27203	Grace-New Union
James, S. B. (14) Route 3, Box 164, Madison 27025	Huntsville Circuit
Jarvis, Frank M. (6) Wesley Theological Seminary, Washington, D.C.	Student
Johnson, J. R. (2)	No Appointment
Johnson, W. N. (5) 1000 Julian St., Greeensboro 27406	Laughlin Mem.-Summerfield
Jones, A. G. (8) Box 22, Todd 28684	Todd
Jones, Mrs. A. G. (8) * Box 22, Todd 28684	Todd Associate
Jones, J. E. (2) Route 2, Box 508, Candler 28715	Laurel Hill-Brown's View
Jones, Luther H. (14) 1724 Grant Ave., Winston-Salem 27105	Mt. Airy-Pilot Mountain
Jones, S. T. (8) Star Route, Sparta 28675	Alleghany-Grayson
Kale, P. G. (12) Route 3, Box 6B, Sylva 28779	Sylva Circuit
Killian, Benjamin D. (6) Rt. 1, Box 107, Trinity 27370	Mt. Vernon
King, J. W., Jr. (12) 200 Grandview Cr., Waynesville 28786	Faith-Francis Cove
King, Mrs. J. W. (12) 200 Grandview Circle, Waynesville 28786	Faith-Francis Cove Associate
Kiser, Howard M. (4) Route 4, Lincolnton 28092	No appointment
Knight, W. A. (5) Route 2, Box 131, Reidsville 27320	Midway Circuit
Lee, Stephen F. (4) Southern Methodist University, Dallas, Texas	Student
Lindsey, Billy L. (12) Route 1, Box 242B, Whittier 28789	Whittier Circuit
† Lockman, John W. (1) Rt. 6, Box 209, Monroe 28110	Hebron
Lovett, G. L. (10) Route 1, Box 226, Boomer 28606	Retired
Ludwig, Dwight (10) Route 1, Box 1, Union Grove 28689	Union Grove-Olin
Luther, Jack D. (11) Route 1, Box 108, Troy 27371	Eldorado
Lutz, D. H. (8) Rt. 1, Box 127J, Vilas 28692	Watauga
Mandel, H. H. (8) * Route 2, Box 96B, Wilkesboro 28697	Moravian Falls
Martin, D. B. (12) Route 2, Waynesville 28786	Shady Grove Circuit
Maxwell, George S. (5)	No appointment
Medlin, W. T., III (1) * Duke Divinity School, Durham 27706	Student
Metcalf, B. H. (8) * Route 1, Box 195A, Boone 28607	Boone Circuit
Miller, B. C. (14) Box 131, Rural Hall 27045	Rural Hall-Red Bank
Morrison, H. L. (1) Route 1, Waxhaw 28173	Camp Ground
Morton, L.C. (1) Box 47, Stanfield 28163	Stanfield
MacDow, G. W. (8) Route 2, Lansing 28643	Helton
McDowell, Eugene (7) Saluda 28773	Saluda
McLean, J. M. (7) Route 1, Box 165, Stanley 28164	Mundy's Chapel
Newell, Mrs. Mamie R. (3) 1135 Tarrington Ave., Charlotte 28205	Retired
Norton, Mrs. L. S. (2) Route 2, Box 259, Hendersonville 28739	Edneyville
Orr, F. M. (2) Hot Springs 28743	Hot Springs
Owen, P. S., Jr. High Point College	Student
Palmer, Theodore, J. (12) * Route 1, Box 110, Marble 28905	Murphy Circuit Associate
Payne, A. D. (11) 802 N. Main St., Mocksville 27028	Mocksville Circuit
Pendleton, Keys S. (4) Route 1, Lawndale 28090	Pine Grove
Pfohl, Richard H. (14) Route 2, Box 13, Ararat, Va. 24053	Virginia Circuit
Phillips, P. R. (5) Route 2, Box 286, Greensboro 27405	Gethsemane
Polk, Richard S. (1) * Rt. 1, Midland 28107	Student
Poole, B. E. (11) Farmer Rural Station, Asheboro 27203	Farmer
Poole, Forrest C. (4) * Box 274, Cramerton 28032	West Cramerton
Pope, Alvin B. (11) Box 428, Welcome 27374	Mt. Pleasant
Proffitt, B. W. (8) Route 2, Crumpler 28617	Nathan's Creek
Queen, E. O. (2) Route 1, Box 300, Fletcher 28732	Bethany-Tweeds
Rankin, W. T. (6) 3411 Jonah Terrace, Greensboro 27406	Sedalia-Randleman-St. Peter
† Redding, M. H. (6) 1521 Plantation Circle, Asheboro 27203	Legend Park-West Side
Reynolds, J. C. (10) Box 26, Harmony 28634	Harmony
Sapp, Steven, Duke Divinity School, Durham 27706	Student
Scott, Clifton (13) P. O. Box 57, Advance 27006	Kernersville-Advance
Setzer, R. A. (10) Route 6, Box 490, Lenoir 28645	Retired
Sherrill, H. M. (9) Box M, Route 1, Cleveland 27013	West Rowan
Shives, Harold D. (6) Box 458, Archdale Br., High Point 27263	Burnetts Chapel
Shoaf, F. C. (11) Route 1, Box 131A, Mocksville 27028	Sheffield
Sims, H. D. (1) 4931 Cheviot Rd., Charlotte 28213	New Hope-Trinity
Slade, G. W. (7) Box 1032, Marion 28752	Marion: Addie's Chapel
Snider, Mrs. P. F. (7) Linville Falls 28647	Altamont-Linville Falls
Spinks, I. C. (6) 2111 McConnell Rd., Greensboro 27401	Mt. Zion-Zion Hill
Strader, S. G. (14) 404 E. Stadium Dr., Eden 27288	Retired

Name and Address	Appointment
Stroupe, W. C. (3) Box 722, Mount Holly 28120	Mount Holly: Aldersgate
Swink, D. D. (4) Brevard College, Brevard 28712	No appointment
Templeton, L. W. (10) Route 2, Mooresville 28115	Retired
Terrell, I. J. (11) Denton 27239	Retired
Thompson, L. A. (6) 824 Reid St., Greensboro 27406	Ramseur Circuit
Thompson, W. F. (14) Box 55, Stoneville 27048	Stoneville Associate
Turner, Charles M. Jr. (14)	Student
Varner, J. H. (11) Box 82, Linwood 27299	Linwood-Cotton Grove
VonCannon L. T. (14) 228 Hylton Rd., Mt. Airy 27030	Mt. Airy Circuit
VonCannon, W. H. (6) Box 154, Liberty 27298	Liberty Circuit
Walker, C. B. (6) Rt. 1, Trinity 27370	Mt. Gilead-Mt. Pleasant
Walton, M. W. (4) P. O. Box 44, Mooresboro 28114	Hinton's Chapel-Mt. Pleasant
Warren, G. L. (6) 182 Nelson St., Kernersville 27284	Empire Circuit
Weant, R. D. (6) 506 Ashe St., High Point 27260	Dir., Urban Ministries
Weaver, Allen B. (1) Route 3, Box 618, Albemarle 28001	Salem
Wilson, John Christian (13) Duke Divinity School, Durham 27706	Student
Withers, O. A. (6) Box 23, Pine Hall 27042	Glenola-Liberty Grove
Wolfe, R. G. (7) Box 36, Gilkey 28141	Gilkey
Wood, F. J. (7) Route 1, Green Mountain 28633	Red Hill-Tipton Hill
Wright, E. B. (6) Box 2, Seagrove 27341	Seagrove
Wright, W. E. (8) Rt. 4, Box 99A, Boone 28607	Deerfield

† Appointment changed since Conference

5. Lay Members

*Did Not Register For 1969 Session

The following were certified by their Charge Conference as having been duly elected the repreesentatives from their charges to the 1969 session of the Western North Carolina Annual Conference.

The first name is the lay member except where number indicating the charge is entitled to more than one lay member; additional names are the reserve.

ALBEMARLE DISTRICT

Albemarle: Central	(1) Clyde E. Lowder, P.O. Box 846, Albemarle 28001 (2) Dr. W. N. McKenzie, P.O. Box 248, Albemarle 28001 W. T. Huckabee, Jr., P.O. Box 609, Albemarle 28001 James R. Nance, 816 Sylvania Avenue, Albemarle 28001
First Street	Raymond Sells, P.O. Box 852, Albemarle 28001 Walter Lucas, North Eleventh St., Albemarle 28001
Main Street	Mrs. D. J. Hatley
Parkway-Pine Grove	*Gene Almond, Route 4, Albemarle 28001 Bob Hudson, Route 4, Albemarle 28001
Tabernacle	Edward L. Lowder, 1451 Hickory
Albermarle Circuit	T. S. Stoker, Rt. 2, Valley Drive, Albemarle 28001 Mrs. Roy Marbry, Rt. 1, Norwood Road, Albemarle 28001
Ansonville	Miss Sallie Hendley, Route 2, Wadesboro 28170 Albert Ballard, Ansonville 28007
Badin	Otis Chrisco, Badin 28009 Elton Fisher, Box 308, Badin 28009
Bethany	Horace Elzey, P.O. Box 422, Albemarle 28001 Durwood Durham, Route 1, New London 28127
Bethel-Palestine	Virgil Moss, Route 2, New London 28127 Charlie Arney, Route 2, New London 28127
Bethlehem	Carr Broome, Waxhaw Road, Monroe 28110 W. S. Starnes, Route 5, Monroe 28110
Camp Ground	Conrad Baker, Route 1, Waxhaw 28173 Frank Hawfield, Route 1, Waxhaw 28173 James L. Davis, III, Route 1, Waxhaw 28173
Friendship	Myron Snotherly, 310 Coble Street, Albemarle 28001 I. C. Hinson, P.O. Box , Mt. Pleasant 28124
Hebron	Wade Broome, 1007 Calhoun Street, Monroe 28110 Horace Helms, Route 5, Monroe 28110
Indian-Trail-Stallings	Miss Mytrle Benton, Indian Trail 28079 Mrs. W. C. Stinson, Indian Trail 28079
Lilesville	Mrs. Lee Tucker, Route 1, Wadesboro 28170
Locust-Oakboro	Thomas W. Crayton, Stanfield Ralph Furr, Oakboro 28129
Marshville	*Mrs. Giles Bowman, Marshville 28103
Midway-Smyrna-Trinity	*Mr. Embree Gulledge, 501 Church Street, Monroe 28110 Mrs. Embree Gulledge, 501 Church Street, Monroe 28110 W. B. Rape, Route 4, Monroe 28110
Mineral Springs	O. L. Murray, Route 6, Monroe 28110 T. H. Haywood, Route 6, Monroe 28110 Mrs. Earl A. Cook, Jr., Mineral Springs 28108

Monroe: Benton Heights	Tom L. Winchester, 1103 W. Franklin St., Monroe 28110 L. J. Byrd, 507 Foche Street, Monroe 28110
Central	L. S. Presson, Lakewood Drive, Monroe 28110 James Winchester, Lakewood Drive, Monroe 28110 Mrs. James Cornelius, 104 Westover Drive, Monroe 28110
Memorial-Sutton Park	Johnnie Hill, 1205 Virginia Avenue, Monroe 28110 Warren Helms, 1900 Walkup Avenue, Monroe 28110
Morven	Ray Thomas, Morven 28119 Mrs. Ray Thomas, Morven 28119 Mrs. Howze Morris, Morven 28119
New Hope (Union County)	Zeb Aycoth, Route 5, Monroe 28110 Ray Robinson, Route 5, Monroe 28110
New Hope-Bethel	John Lowery, Route 2, Peachland 28133 Lamar Eddins, Route 1, Chesterfield, S. C. 29709
New London-Bethesda	Mrs. Roy L. Blaylock, Route 1, New London 28127 Marvin T. Hatley, 525 E. Main Street, Albemarle 28001
Norwood: First	J. L. Lee, Sr., Box 480, Norwood 28128 J. Brooks Mabry, Route 1, Box 490A, Norwood 28128
Norwood Circuit	Needham Snuggs, Route 2, Albemarle 28001 Charles Parker, Route 1, Albemarle 28001
Peachland	Harold Kiker, Box 181, Peachland 28133 R. P. Mitchum, Route 1, Peachland, 28133
Polkton	Taron S. Jones, Route 2, Polkton 28135 Mrs. Louise Ratcliff, Polkton 28135
Prospect	Ben Frank Mangum, Route 2, Waxhaw 28173 Wayne Melton, Route 5, Monroe 28110
Richfield-New Mt. Tabor	Mrs. Hayden Wagoner, Route 1, Richfield 28137 Spencer Goodman, Richfield 28137
Rolling Hills-Grace	* R. R. Hawffield, Route 8, Monroe 28110 Ira J. Fowler, Route 2, Monroe 28110
Salem	J. H. Nance, Sr., Route 3, Albemarle 28001 James V. Lowder, Route 3, Albemarle 28001
Stanfield	Joe Jenkins, Box 36, Stanfield 28163 J. W. Tarleton, Rt. 2, Stanfield 28163
Unionville	Jesse Rushing, Route 1, Indian Trail 28079 Roy Kindley Route 7, Monroe 28110
Wade	James D. Lee, Shannon Drive, Wadesboro 28170 Charles Melts, Steele Street, Wadesboro 28170 Addison Moore, 330 Park Road, Wadesboro 28170
Wadesboro: First	Arthur Summers, Box 505, Wadesboro 28170 Bennett Gordon, Jr., 207 S. Greene Street, Wadesboro 28170
Waxhaw	Olin Niven, Box 45, Waxhaw 28173 Collins D. Thompson, Box 93, Waxhaw 28173
Weddington	T. P. Adams, Route 2, Matthews 28105 James Broome, Matthews 28105
Wesley Chapel	Walter Gibson, Jr., Box EE, Misenheimer 28109 Georgia Hawell, % Pfeiffer College, Misenheimer 28109
Wingate	* J. B. Eubanks, N. Main Street, Wingate 28174 Hoyle Hinson, Route 1, Monroe 28110

ASHEVILLE DISTRICT

Acton	C. C. Marr, Sand Hill School Road, Asheville, N.C. 28806 Mrs. L. Dale Thrash, Acton Circle, Asheville, N.C. 28806
Abernethy	James Rhash, 12 Harvard Place, Asheville, N.C. 28806 * Fred Groce, 24 Tampa Avenue, Asheville, N.C. 28806
Asbury Memorial	Luther P. Oates, 111 Spooks Branch Road, Asheville, N.C. 28804
Berry Temple-Wilsons Chapel	Mrs. Iola P. Byers, 3 Buffalo Street, Asheville, N.C. 28806
Bethesda	Mrs. Edward Byas, Jr., Rt. 2, Riceville Road, Asheville, N.C. 28805 Mrs. Alden Noblett, McIntosh Road, Asheville, N.C. 28805
Biltmore	J. Alfred Williams, Rt. 3, Box 952, Asheville, N.C. 28806 W. A. Bostic, Jr., 1 Woodley Avenue, Asheville, N.C. 28804
Central	Charles S. David, 21 Pine Tree Circle, Asheville, N.C. 28804 Carl Hyatt, Jr., 9 Woodcrest Road, Asheville, N.C. 28804 Mr. C. E. Morgan, 6 Crowningway Drive, Asheville, N.C. 28804 Dr. Charles Neville, 56 Woodbury Road, Asheville, N.C. 28804
Elkwood	Robert Wyatt, Rt. 8, Box 734, Asheville, N.C. 28806 Linder Orr, Rt. 4, Box 202A, Asheville, N.C. 28806 Walter Glance, 66 Henritta St. Asheville 28804
Emma-Green Memorial	Oneal Knight, 221 Brickyard Road, Asheville, N.C. 28806 Mrs. C. J. Sumner, Rt. 2, Box 1342, Candler, N.C. 28805
French Broad	R. L. Mayes, 97 Virginia Avenue, Asheville, N.C. 28806 James B. Duckett, Jr., Edgewood Road, Rt. 2, Candler, N.C. 28715

Groce	Robert Free, 20 Gladstone Road, Asheville, N.C. 28805 Earl Ritchie, 57 White Pnie Drive, Asheville, N.C. 28805
Haywood Street	J. T. Knight, 12 Linden Avenue, Asheville, N.C. 28801 Charles H. Brackett, Jr., 13 Canterbury Road, Asheville, N.C. 28805
Oakley	Hubert E. Johnson, 20 Valley View St., Asheville 28803 Joe B. Seay, Rt. 5, Box 670, Asheville 28803
Saint Paul's	C. M. Collier, 57 Ambler Road, Asheville, N.C. 28805 J. H. Bailey, 705 New Haw Creek Road Asheville, N.C. 28805
Trinity	Mrs. Roy Rast, Box 196, Enka, N.C. 28728 Philip N. Sales, 90 School Road, Asheville, N.C. 28806
Avery's Creek	William C. Johnson, Rt. 1, Arden 28704 Mrs. Mary Creasman, Rt. 1, Arden 28704 (2) Mrs. Lucile Blair, Route 1, Arden, N.C. 28704
Azalea-Tabernacle	Guy Pressley, Box 1124, Black Mountain, N.C. 28711 A. B. Yow, Box 396, Swannanoa, N.C. 28778
Bald Creek	Charlie Wilson, Rt. 6, Burnsville, N.C. 28714 Mrs. Harmie Briggs, Rt. 1 Burnsville, N.C. 28714
Balfour-Moores Grove	R. M. Gaillard, Rt. 6, Balfour, N.C. 28706 R. B. Johnson, Rt. 5, Hendersonville, N.C. 28739 Mrs. Phylona Peeler, Box 202, Balfour, N.C. 28706
Barnardsville	Bynum Carson, Rt. 1, Barnardsville, N.C. 28709 John Hall, Rt. 1, Barnardsville, N.C. 28709
Bethany-Tweeds Ch.	Mrs. Mary Lipthrott, Rt. 6, Box 150, Asheville, N.C. 28803 Mrs. Thelma Pittillo, Rt. 1, Fletcher, N.C. 28732
Bethel	Mrs. Immo Redeker, Rt. 2, Asheville, N.C. 28805 R. M. Rice, Rt. 2, Asheville, N.C. 28805
Black Mountain	W. B. Pollard, 107 First Street, Black Mountain, N.C. 28711
Brevard: First	Erwin R. Hittel, Rt. 3, Box 80, Brevard, N.C. 28712 Edward B. Hine, 113 Overlook Drive, Brevard, N.C. 28712
Saint Timothy	Charles Warren, Route 1, Pisgah Forest, N.C. 28768 Fred Brown, 706 Poplar Street, Brevard, N.C. 28712
Burnsville	I. R. Laughrun, Burnsville, N.C. 28714 Mrs. Troy Ray, Burnsville, N.C. 28714
Dana-Upward	John Case, Flat Rock, N.C. 28731 Virginia Grafton, Flat Rock, N.C. 28731
East Flat Rock	S. C. Garner, Box 504, East Flat Rock, N.C. 28726 Mrs. Horace Jones, Rt. 1, Flat Rock, N.C. 28731
Edneyville	Wade Pittillo, Route 2, Hendersonville, N.C. 28739 Mrs. Frances Lyda, Route 2, Hendersonville, N.C. 28739
Etowah-Cummings Mem.	Robert A. Gash, Horse Shoe, N.C. 28742 Mrs. Ethel Whiteside, Etowah, N.C. 28729
Fairview	Talbert Flynn, Fairview, N.C. 28730 Miss Mallie Williams, Route 6, Asheville, N.C. 28803
Fanning's Chapel	Mrs. C .W. Ducker, Rt. 2, Fletcher, N.C. 28732 Roy Wiser, Rt. 1, Arden, N.C. 28704
Fletcher	J. N. Youngblood, 22 Oakewilde Dr., Oak Forest, Asheville, N.C. 28803 Mrs. J. N. Youngblood, 22 Oakewilde Dr., Oak Forest, Asheville, N.C. 28803
Francis Asbury	Leslie Sharpe, Rt. 4, Box 338-A, Candler, N.C. 28715 Mrs. Marjorie Russell, P.O. Box 126, Candler, N.C. 28715 E. R. Penley, P.O. Box 68, Candler, N.C. 28715
Hendersonville	Richard B. Todd, P.O. Box 907, Hendersonville, N.C. 28739 Glenn C. Marlow, 1850 Asheville Hwy., Hendersonville N.C. 28739
Hot Springs	Miss Margaret Reeves, Box 103, Hot Springs, N.C. 28743 Clarence Lawson, Route 3, Hot Springs, N.C. 28743
Laurel Hill-Browns View	R. M. Levi, Route 1, Candler, N.C. 28715 Porter Allen, Route 2, Candler, N.C. 28715 Mrs. Geneva Brooks, Route 2, Candler, N. C. 28715
Leicester	S. O. Wilde, Route 4, Asheville, N.C. 28805 Mitch Stevens, Route 3, Leicester, N.C. 28748
Marshall	Mrs. O. A. Gregory, Marshall, N.C. 28753 Mrs. Gilbert Stackhouse, Marshall, N.C. 28753
Mars Hill	Elizabeth English, Route 3, Mars Hill, N.C. 28754 Mrs. Max English, Route 2, Mars Hill, N.C. 28754 Mr. Ethel Moyers, Box 26, Mars Hill, N.C. 28754
Mills River	Col. Frank D. Huyler, Route 5, Hendersonville, N.C. 28739 Mrs. Sue Osborne, Route 2, Fletcher, N.C. 28732
Montmorenci	Harry Trull, Route 4, Candler, N.C. 28715 Mrs. Robert Jones, Route 3, Candler, N.C. 28715
Newdale	Mrs. Frances Jones, Box 64, Newdale, N.C. 28714 Cread Wilson, Box 44, Newdale, N.C. 28714
Oak Hill	William R. Pettit, 6 Hickory Terrace, Asheville, N.C. 28806 Mrs. William Galloway, Route 2, Box 318, Candler, N.C. 28715

Oteen ..... Gene Ervin, 52 Wagon Road, Oteen, N.C. 28805
William Allen, P.O. Box 9503, Oteen, N.C. 28805

Piney Mt.-Pisgah-Davis C. .. Mrs. Gladys O'Kelley, Route 1, Candler, N.C. 28715
Elbert Thompson, Route 1, Candler, N.C. 28715

Pleasant Hill ..... Carter Russell, Route 3, Candler, N.C. 28715

Reeves Chapel ..... * Mrs. Wade Thompson, Route 3, Candler, N.C. 28715

Riverview ..... Clyde M. Boggs, 557 N. Louisiana Avenue, Asheville, N.C. 28806
Robert Gibbs, Route 8, Box 1164, Asheville, N.C. 28806

Rosman ..... Mrs. J. C. Galloway, P.O. Box 21, Rosman, N.C. 28772
Mrs. Alma Bruner, P.O. Box 86, Rosman, N.C. 28772

Salem ..... Mrs. Lula Brittian, Route 2, Weaverville, N.C. 28787
Mrs. Ann White, Route 2, Weaverville, N.C. 28787

Sandy ..... James Gillispie, P.O. Box 43, Leicester, N.C. 28748
Arnold Brown, Route 2, Leicester, N.C. 28748

Sardis ..... Mrs. J. C. Nave, Route 3, Asheville, N.C. 28806
Mrs. John Kury, Route 3, Asheville, N.C. 28806

Skyland ..... Ford Studebaker, 784 Caribou Road, Asheville, N.C. 28803
Jud Ammons, 120 Oak Terrace, Arden, N.C. 28704

Snow Hill ..... Mrs. Mae Parham, Box 133 Rt. 4, Candler 28715
Mrs. Rubena Rhodarmer, Box 9, Rt. 4, Candler 28715

Swannanoa ..... Hayes Connor, Swannanoa, N.C. 28778

Weaverville ..... William C. Reeves, 1 Reeves Street, Weaverville, N.C. 28787

Weaverville Cir. ..... * Mrs. Charles Aiken, Route 1, Asheville, N.C. 28804
Mrs. Devo Aiken, 10 Asbury Road, Asheville, N.C. 28804

CHARLOTTE DISTRICT

Asbury-Huntersville ..... Mrs. A. C. Barbee Rt. 2, Box 147, Huntersville, N. C. 28078
A. C. Barbee, Rt. 2, Box 147, Huntersville, N.C. 28078

Blair Road ..... O. Edd Henderson, Rt. 4, Box 141-H, Matthews, N.C. 28105
Odell Nelson, Rt. 4, Box 105-E, Matthews, N.C. 28105

Charlotte: Aldersgate .... * R. L. Gosnell, 418 Jefferson Dr., Charlotte 28211
W. L. Kincaid, 3931 Fircrest Dr., Charlotte, N.C. 28210

Belmont Park ..... Harry O. Smith, 2442 Elkwood Circle, Charlotte, N.C. 28205
Clayton Boggen, Jr., 1236 Salem Dr., Charlotte, N.C. 28209

Big Spring ..... W. W. Faulkner, 1321 Holmes Dr., Charlotte, N.C. 2809
W. S. Crutchfield, 6532 Virginia Circle, Charlotte, N.C. 28214

Calvary ..... Richard K. Jarrell ,536-B Wakefield Dr., Charlotte, N.C. 28203
J. Sam Hinson, 449 W. Boulevard, Charlotte, N.C. 28203

Central Avenue . .... * John S. Miller, Jr., Rt. 10, Box 242, Charlotte, N.C. 28213
Don J. Brown, Sr., 1215 Kings Dr., Charlotte, N.C. 28207

Chadwick ..... Lee Lineberger, 1900 Westone Charlotte, N.C. 28208
Mrs. Beulah Smith, 105 S. Cromer Ave., Charlotte, N.C. 28208

Christ ..... Charles Atwell, 138 Kingsway Circle, Charlotte, N. C.
Garvis Orr, 267 Mellwood Dr., Charlotte, N.C. 28214

Cokesbury ..... James Hathcock, 5409 Gwynne Ave., Charlotte, N.C. 28205
Roy Blanton, 3923 Medallion Dr., Charlotte, N.C. 28205

Cole Memorial ..... Joe F. Fincher, P.O. Box 26024, Charlotte, N.C. 28213
Tom Trythall, 4924 Allen Rd. E., Charlotte, N.C. 28213

Commonwealth ..... * G. L. Franklin, 2516 Shenandoah Ave., Charlotte, N.C. 28205
A. S. Ray, 3921 Sheridan Dr., Charlotte, N.C. 28205

Dilworth ..... W. W. Beattie, 1928 Park Rd., Charlotte, N.C. 28203
James G. Therrell, 408 Webster Place, Charlotte, N. C. 28209
Melvin Buff, 6140 Park Road, Charlotte, N.C. 28210
Ferd Hayes, 921 Magnolia Ave., Charlotte, N.C. 28203

Duncan Memorial ..... H. G. Dover, 5228 Adams Dr., Charlotte, N.C. 28205
T. E. Smith, Rt. 1, Box 325, Matthews, N.C.

Epworth Lane ..... T. W. Taylor, 3924 The Plaza, Charlotte, N.C. 28205
Terry Blackmon, Sandy Ave., Charlotte, N.C. 28213

Faith ..... Mrs. Nellie Melvin, 2602 Rozell's Ferry Rd., Charlotte, N.C.
Mrs. Luther Rudisill, 1908 Boyer St., Charlotte, N.C. 28208

Charlotte:
First ..... Charles Eskridge, 2054 Hastings Dr., Charlotte, N.C. 28207
Charles J. Henderson, 1533 Queens Rd. W., Charlotte, N.C 28207
Hunter Jones, 1926 Overhill Rd., Charlotte N.C. 28207
Jack Gray, 4110 Melchor, Charlotte, N.C. 28211
Grady Thomas, 2119 Fernclift Rd., Charlotte, N.C. 28211
W. P. Pike, 2413 Kenmore Ave., Charlotte, N.C. 28204

Gillespie ..... Mr. King Daugherty, 2739 Grimes St., Charlotte, N.C. 28216
J. H. Walker, 213 W. 27th St., Charlotte, N.C. 28206

Grace ..... Nelson L. Parker, 1219 Jersey Lane, Charlotte, N.C. 28209
Andy Cooley, 715 Seneca Pl., Charlotte, N.C. 28210

Hawthorne Lane	A. W. Lawing, 3641 Providence Rd., Charlotte, N.C. 28211 O. A. Ritch, 1918 Winter St., Charlotte, N.C. 28205 James C. Evans, 601 Robmont Rd., Charlotte, N.C. 28211 T. R. Lawing, 3701 Providence Rd., Charlotte, N.C. 28211 Mrs. James S. Price, 6615 Terry Lane, Charlotte, N.C.
Hickory Grove	Mitchell Spitzer, 64441 Robinson Church Rd., Charlotte, N.C. 28212 Joe H. Cathey, 7207 Linda Lake Dr., Charlotte, N.C. 28210
Hidden Valley	Neal Herms, 148 Homestead Village, Charlotte, N.C. 28214 T. L. Hansel, Box 157, Paw Creek, N.C. 28130
Homestead	Barry S. Poole, 1117 Pondella Dr., Charlotte, N. C. 28213 Mrs. Richard A. Howle, 6500 Hidden Forest Dr., Charlotte, N. C. 28213
Kilgo	Mrs. Leslie Mayes, 2214 Chatham Ave., Charlotte, N.C. 28205 James Krimminger 1733 Belvedere Ave., Charlotte, N.C. 28205
Memorial	Joseph Gaiffin, 3600 Woodleaf Rd., Charlotte, N.C. 28205 Osborne C. Oakley, 7512 Gayle Ave., Charlotte, N.C.
Moore's Chapel	L. H. Bozardt, Rt. 5, Box 1034, Charlotte, N.C. 28208 Ray Wilkinson, Rt. 5, Box 1039, Charlotte, N.C. 28208
Mouzon	Clarence Healy, 220 Scofield Rd., Charlotte, N.C. 28209
Myers Park	Mrs. Stuart Elliott, 3400 Seward Place, Charlotte, N.C. 28211 Elwood K. Goodson, 2340 Selwyn Ave., Charlotte, N.C. Sydnor Thompson, 1622 Brandon Rd., Charlotte, N.C. 28207 Joe K. Hall, 2727 Bucknell Ave., Charlotte, N.C. 28207 Earl S. Mulwee, 1612 Biltmore Dr., Charlotte, N.C. 28207 Clarence W. Walker, 1047 Ardsley Rd. ,Charlotte, N.C. 28207
Oak Grove	T. L. Whitley, Rt. 7, Brown Rd., Charlotte, N.C. 28213 C. C. Phillips, 8320 Cheshire Rd., Charlotte, N.C. 28213
Plaza	Robert W. Helms, 5926 Craftsbury Dr., Charlotte, N. C. 28205 Bobby J. Russell, 3613 Glenville Ave., Charlotte, N. C. 28205
Pleasant Grove	J. Hugh Howell, 6635 Pleasant Grove Rd., Charlotte, N .C. 28214 Howard Therrell, 301 Radio Rd., Charlotte, N. C. 28214
Charlotte:	
Providence	Paul R. Ervin, 2035 Sharon Lane, Charlotte, N. C. 28211 W. H. Grigg 2230 Forest Dr., Charlotte, N. C. 28211
Purcell	Paul M. White, 3002 Royston Rd., Charlotte, N. C. 28208 James E. Cobb, 2308 Dickens Ave.., Charlotte, N. C. 28208
St. Andrew's	Thomas R. Topping, 2226 Rocky Knoll Dr., Charlotte, N. C. 28210 William P. Childers, 5416 Chedworth Dr., Charlotte, N. C. 28210
St. James	Claude Newton, 3934 Whitehall Dr., Charlotte, N. C. 28208 Ralph Easterling, 1213 Marietta St., Charlotte, N. C. 28214
St. John's	H. H. Bothwell, P.O. Box 17096, Charlotte, N. C. 28211 W. W. Covington, Jr., 1321 Dresden Dr., Charlotte, N. C. 28205
St. Luke	Mrs. C. C. Phillips, 2019 Shamrock Dr., Charlotte Ed Pittman, 3138 Endicott Court, Charlotte, N. C. 28205
St. Mark's	Nelson Watkins, 3512 Seaman Dr., Charlotte, N. C .28210 Robert Howie, 3614 Sargeant Dr., Charlotte, N. C. 28210
St. Paul	Mrs. Robert Lair, 3720 Blandwood, Charlotte Mr. Robert B. Kinnett, 2614 Kendrick Dr., Charlotte, N. C. 28214 Robert H. Neill, 5521 Londonderry Dr., Charlotte, N. C. 28210
St. Stephen's	Fred Penley, 335 Lansdowne Rd., Charlotte, N. C. 28211 Mrs. James M. Armstrong, Jr,. 6330 Owenby Ct., Charlotte, N.C. 28211
Sharon	Will E. Buchanan, 3100 Eastburn Rd., Charlotte, N. C. 28210 Dr. David Erwin, 6547 Tall Oaks Trail, Charlotte, N. C. 28210
Simpson Memorial	Mrs. Lula Brown, 2105 St. Mark St., Charlotte, N. C. 28208
Spencer Memorial	E. N. Hudson, 814 E. 36th St., Charlotte, N. C. 28205 O. G. Nelson, 1127 E. 36th St., Charlotte, N. C. 28205
Steeleberry	*Mrs. Margrate Rogers, 5325 Airport Dr., Charlotte, N. C. 28208 Forest Wingate, Rt. 3, Byrum Drive, Charlotte, N. C.
Thrift	Edward Adams, 149 Stonewall Jackson Homes, Charlotte, N. C. David Derrick, 4014 Whitehall Dr., Charlotte, N. C. 28206
Tuckaseegee Road	*J. C. Clyde White, 1511 The Plaza, Charlotte, N. C. 28205 Mrs. Virginia Townsend, Rt. 5, Box 813, Charlotte, N. C. 28208
Wesley Heights	D. P. Alexander, 1228 Effingham Rd., Charrlotte, N. C. 28208 Paul Bowers, 421 Heathcliff St., Charlotte, N. C. 28208
Davidson	George W. Dooley, P.O. Box 2306, Davidson 28036
Fair View	Mrs. R. A. White, Jr., Rt. 1, Mooresville 28115 Frank Gudger, RFD 1, Mooresville, N. C. 28115
Harrison-Marvin	*Reid McGinn, Rt. 1, Pineville, N. C. 28134 Mrs. C. E. Smith, Rt. 3, Waxhaw, N. C. 28173
Hill's Chapel	*Caldwell Duckworth, Rt. 9, Charlotte, N. C. 28208 Mrs. Ralph Edwards, Rt. 1, Stanley, N .C. 28164
Lake Norman	A. T. Hall, Route 1, Denver, N. C. Glenn Sigmon, Rt. 1, Iron Station
Lowesville Circuit	Miss Crystal Elaine Smith,Rt. 1, Box 157, Iron Station 28080 James Burton, Rt. 1, Box 179, Denver 28037

Matthews	H. A. Kirkpatrick, Box 206, Matthews, N. C. 28105 H. L. Helms, Box 554, Matthews, N .C. 28105
Mount Holly:	Mrs. Sue Laughlin, Rt. 1, Box 452A, Mt. Holly, N. C. 28120
Aldersgate	Mrs. William Loptin, Jr., 309 N. 1st St., Mt. Holly 28120 John B. Shields, Rt. 1, Box 338, Mt. Holly E. D. Reeves, Route 2, Gastonia, N. C. 28052
First	J. P. Smith, 140 W. Glendale Mt. Holly, N. C. 28120 Mrs. Bleaker McCorkle, 112 Nims Ave., Mt. Holly, N. C. 28120
Mount Holly-Hunter's	Mrs. Louise Pryor, Huntersville 28078 Jack Kerley, Route 1, Davidson, N. C. 28036
Mount Zion	Jack Kerley. Route 1, Davidson, N. C. 28036 Wilbur Sherrill, Rt. 2, Huntersville, N. C. 28078
Pineville	Henry Huneycutt, Pineville, N. C. 28134 Mrs. W. F. Blankenship, Sr., Pineville, N. C. 28134
Riverbend-Snow Hill	Rishard Harris, Rt. 1, Stanley Mrs. James Loftin, 1115 Woodhaven Dr., Mt. Holly, N. C. 28120
Rock Springs	* Mrs. Jerry Gerow, Rt. 1, Denver 28307 Mrs. Asbury Mundy, Rt. 1, Denver 28307
Trinity	Olin McClure, Rt. 9, Box 271, Charlotte, N. C. 28208 F. T. Carland, Rt. 9,Box 256, Charlotte, N. C. 28208

GASTONIA DISTRICT

Asbury	George L. Dellinger, Route 1, Iron Station 28080 J. Fred Shuford, Route 3, Lincolnton, 28092
Belmont: Ebenezer	Mrs. R. L. Sellers,108 Oak Trail, Belmont, 28012 Mrs. B. M. Hope, 305 Springwood Drive, Belmont 28012
First	John B. Armstrong P. O. Box 628, Belmont, 28012 Robert Helderman, 313 Gaston Street, Belmont 28012
Park Street	Harold Nickols, P. O. Box 423, Belmont 28012 Mrs. C. A. Helms, 56 E. Woodrow Street, Belmont 28012
St. Mark's	Elizabeth Prather, P. O. Box 267A, Belmont 28012 Bertha Laney, 813 Mark St., Belmont, N. C. 28012
South Point	Miss Betty Ellington, Route 1, Belmont 28012 Mrs. Frank Ellington, Jr., Rt. 1, Belmont 28012
Belwood	Lester Smith Route 3, Lawndale 28090 Lee R. Willis, Route 3 Lawndale 28090
Bessemer City: Bethea	Mrs. A. L. Lutz, 508 E. Maryland Ave., Bessemer City 28016 Mrs. Mary Broome, East Lee Street, Bessemer City 28016
Odell Memorial	Dan Kincaid, 202 West Va., Bessemer City, 28016 Ralph H. Scarboro, Box 312, Bessemer City, 28016 C. William Gallman, Ormand Ave., Bessemer City 28016
Bethesda	Phil A. Tate, West Main Street, Apt. 3 Belmont 28012 W. Q. Smith, Route 4, Box 463, Gastonia 28052
Bethlehem-Bess Chapel	Reid Parker John Eaker, Rt. 1, Cherryville 28021
Roger City	Harry Hartman, 305 Buffalo Shoals Road, Lincolnton 28092 Asbury Howard, Box 613, Lincolnton 28092
Casar	Andrew Pruett, Route 1, Casar 28020 Mrs. Carl Ivester Box 201, Lawndale 28090
Cherryville: First	Kenneth Beam, 400 N. Mountain St., Cherryville 28021 W. T. Robinson, 210 S. Elm Street, Cherryville 28021
Cleveland Circuit	J. F. Richards, Route 1, Ellenboro 28040 Cleve Ledford, Route 1, Casar, 28020
Clover Hill-Oak Grove	Paul Pendleton, Route 1, Lawndale 28090 Reed Wilson, Belwood, 28090
Concord-Mary's Grove	Mrs. Thurman Smith, Rt. 1, Box 683, Lincolnton 28092 Miss Kathryn Royster, Rt. 2, Bessemer City 28016
Cramerton:	
Cramer Memo.	Richard Eller, 540 Brooklyn, Cramerton 28032 Wm. P. Guy, Jr.
West Cramerton	Clara Sherer, Route 2, Box 318, Gastonia 28052 Dewey McAteer, P. O. Box 1002, Cramerton 28032
Crouse	Mrs. Lester Avery, Crouse 28033 Mrs. Evelean Nolen, Crouse 28033
Crowell Memo-Palm Tree	Wesley Houser, Route 3 Box 199, Vale 28168 Mrs. Blair Cody, Route ,1 Box 103, Newton 28658
Dallas: First	Mrs. Blair Cody, Route 1, Box 103, Newton 28658 Lathan Carpenter, 703 N. Oakland Street, Dallas 28034
El Bethel-Hoey Mem.	H. O. Williams, 216 West Trade Street, Dallas 28034 S. E. Heavner, 311 Walker St., Kings Mtn. 28086
Fallston: Friendship	Lloyd Patterson, 1000 Shelby Road, Kings Mountain, 28086 Evan Wilson, Rt. 7 Shelby 28150

Gastonia: Bradley Memo. .. Edd S. Maxwell, 833 Springdale, Gastonia 28052
Convenant ..... C. B. Hipps, 909 West Main Street, Gastonia 28052
Clyde Lewis, 1715 Belmar Drive, Gastonia 28052
Epworth ..... Mrs. Dulcina Spencer, 201 West Granite Avenue, Gastonia
Isaac Simpson, 420 Twentieth St., Gastonia 28052
Faith ..... Ernest Jones, Box 214, Gastonia 28052
E. W. Jones, 801 Cox Road, Gastonia 28052
First ..... R. P. Caldwell, Box 2208 Gastonia, 28052
Pat McSwain, 304 West 11th Avenue, Gastonia 28052
Dan Moser, 917 Athenian Drive, Gastonia 28052
(1) R. H. Pinnix, Box 100, Gastonia 28052
(2) R. V. McPhail, Box 1174, Gastonia 28052
(3) J. Mack Holland, Jr., Box 488, Gastonia 28052
Maylo ..... Jerry Canipe, 528 Mark Avenue, Gastonia 28052
(1) C. W. Homes, 701 Kemswick Circle Gastonia 28052
(2) Roy Johnson, 2922 Planer Terrace, Gastonia 28052
Myrtle ..... Ray A. Grigg, Route 1, Bessemer City 28016
Floyd Jenkins, Route 1, Gastonia 28052
Smyre-Puett ..... L. H. Whitener, 2319 Lowell Road, Gastonia 28052
David Wyont, Route 1, Mt. Olive Road, Gastonia 28052
St. John's ..... Albert Davis, 1947 South Lee Street, Gastonia 28052
L. F. Mims, 2925 Club Drive Gastonia 28052
Trinity ..... Martha Burrell, 305 West Dixon Street, Gastonia 28052
Fannie Murphy, Route 3, Gastonia 28052
High Shoals-Iron Station .. L. J. Hovis, Rt. 3, Lincolnton 28092
Mrs. L. J. Hovois, Rt. 3, Lincolnton 28092
Kings Mountain: Central .. B. S. Peeler, Jr., 313 E. King St. Kings Mountain 28086
John D. Warlick, 414 Hawthorne Lane, Kings Mountain 28086
Galilee-St. Paul's ..... Taft Clark, 502 N. Watterson St., Kings Mountain 28086
Terry Boyce Floyd Street, Kings Mountain 28086
Grace ..... Mrs. J. E. Mauney, 1001 Church St., Kings Mountain 28086
Mrs. George Debrule, 804 Grove St. Kings Mountain, 28086
Laboratory-Landers ..... J. D. Rudisill, Route 1, Bessemer City 28016
Janette W. Rudisill, Route 1, Bessemer City 28016
Lawndale-Double Shoals .. Harold Benfield, Box 354, Lawndale 28090
Mrs. R. M. Maybin, Route 2, Lawndale 28090
Lincoln Circuit ..... T. L. Wright Route 5, Lincolnton 28092
Loyd Smith, Route 5, Lincolnton 28092
Lincolnton: First ..... S. Ray Lowder, Box 218, Lincolnton 28092
J. Harlan Heafner, 433 North Cedar, Lincolnton 28092
Hinton's Chapel ..... Sharon Alberta Rt. 4, Lincolnton 28092
Rhyne Heights ..... Lee Rhodes, 300 Linwood Drive, Lincolnton 28092
Bob Goodson, Route 3, Lincolnton 28092
Lowell-McAdenville ..... Mrs. Beatrice England Route 2, Gastonia, 28052
Ray Lowder, Lowell, 28098
Messiah ..... John Hill, Route 2, Vale 28168
Loy Reep, Route 1, Lincolnton 28092
Northbrook ..... W L. Huss, Route 3, Vale 28168
Claude Bivens, Route 3, Vale 28168
Palmn Tree ..... Warren Shuford Polkville 28136
Sam Jones, Route 1 ,Lawndale 28090
Pine Grove ..... Mrs. Seth Byers, Route 1, Blacksburg, S. C. 29702
Polkville-Rehobeth ..... Frank Jenkins, Route 3, Shelby 28150
Thomas Palmer, Polkville 28136
Pisgah ..... Marvin Whiteside, Route 5, Lincolnton 28092
Cletus Huss, Route 3, Box 442 Lincolnton 28092
Saint Paul ..... Mrs. Ila Orman, Waco 28169
Mrs. E. Earle Moore, Route 1, Shelby 28150
Sharon-Boiling Springs .... Henry Dillingham, Route 2, Box 298A, Mooresboro 28114
J. O. Terrell, Box 281, Boiling Springs 28017
Shelby: Aldersgate ..... Edwin C. Ford, P. O. Box 25 Shelby 28150
Robert J. Arey, Box 878, Shelby 28150
Central ..... Robert Morgan, Box 203, Shelby 28150
Clyde Stutts, 804 Hawthorne Road, Shelby 28150
Durham-Philadelphia ... Miss Mattie Gidney, 501 Crawford Street, Shelby 28150
Mrs. Portia Elmore, Route 2 Lawndale 28090
Hoyle Memorial ..... J. C. Strickland, 1009 Toms Street, Shelby 28150
Mrs. M. T. Murray, 808 Hampton Street, Shelby 28150
Lafayette Street ..... Bill Blanton, West Elm St., Shelby
O. B. Ivester, 1319 Morton Street, Shelby 28150
Stanley ..... James V. Stroupe, Jr. 114 West College, Stanley 28164
Oscar Moore, Route 1, Stanley 28164

Stanley-Bessemer City .... Mrs. J. T. McKey, Route 2, Box 243, Besseemer City 28016
Sulphur Springs ..... James L. Patterson, Route 6, Shelby 28150
Robert S. Brown, 1030 Earl Road, Shelby 28150
West Lincoln ..... Mrs. Ralph Cable Route 2, Vale 28168
Mrs. Luther Schronce, Route 2, Vale 28168

GREENSBORO DISTRICT

Bass Chapel-
Raleigh Cross Roads ... * Mrs. Lenore Pleasant
Mr. E. M. Gilreath, P. O. Box 11221, Greensboro 27409
Mrs. Helem Gilreath, 2117 McConnell Rd., Greensboro 27401
Bethlehem ..... Mrs. Elizabeth Waugh, Rt. 1, Climax 27233
Mrs. Pauline McCaine, Rt. 1, Brown Summit 27214
Brown Summit ..... Mrs. Eula Mae Clark, Rt. 1, Box 412, Brown Summit 27214
Collins Grove-
Holmes Grove ..... Joseph E. Raleigh, Rt. 3 Box 722, Greensboro 27410
Mrs. Nanie Dick, 2225 E. Lee St., Greensboro 27401
Friendship ..... Mrs. Bobby Ray Beck, Rt. 9, Box 363, Greensboro
Gethsemane ..... Mrs. W. T. Chrismon, Rt. 2, Greensboro 27405
A. B. Moore, Rt. 2, Greensboro 27405
Gibsonville ..... H. S. Martin, Gibsonville 27249
Walter Allred, Box 931, Gibsonville 27249
Greensboro: Bessemer ..... Joseph A. Gray, 1014 Willard St. Greensboro 27405
Mrs. Haxel Hauser, 701 Huffine Rd. Greensboro 27405
Bethel ..... Dewey Humphries, 2522 Timber Lane, Greensboro 27408
Mrs. Ira Mae Robbins, 509 N. Cedar St., Greensboro 27408
Browning Chapel ..... C. C. Marable, 904 E. Florida St., Greensboro 27406
Mrs. Ann F. Baker, 1604 E. Market St., Greensboro 27401
Calvary ..... Mrs. Mary Woodard, 1607 Westridge Rd., Greensboro 27410
David Simpson, 1009 Westridge Rd., Greensboro 27410
Carraway Memorial .... Neil Owens, 1506 Guest St., Greensboro 27405
Centenary ..... Carl R. Williams, 3007 New Hanover Dr., Greensboro 27408
W. H. Purgason, 1401 Latham Rd. Greensboro 27408
Christ ..... M. Ray Hunter, 112 Knollwood Dr., Greensboro 27403
Marcus J. C. Deal, 6 Devonshire Dr., Greensboro 27410
(1) Ralph C. Lake, 217 E. Avondale Dr., Greensboro 27403
(2) Mrs. Jim Weaver, 3811 Friendly Ave., Greensboro 27403
College Place ..... J. Galloway Peterson, 930 Lexington Ave., Greensboro 27403
(1) Gordon Gentry, 901 Longview St., Greensboro 27403
(2) Garnett L. Hughes, 1302 Cardinal Place, Greensboro 27408
Glenwood ..... William S. Ward, 1216 Westridge Rd., Greensboro 27410
Grace ..... Harvey Jenkinson, 401 Kemp Rd. Greensboro 27410
W. S. Cross, 531 Woodvale Dr., Greensboro 27410
Groometown-St. Andrews Jesse Walker, 2508 Harley Dr., Greensboro 27406
Richard Tucker, Rt. 8, Box 93B, Greensboro 27406
Hinshaw Memorial ..... N. K. Shaw, 3207 Groometown Rd., Greensboro 27407
S. C. York, 5825 High Point Rd., Greensboro 27407
Joyner Memorial ..... Mrs. Barbar Joyner, Rt. 3, Summerfield 27358
Mrs. Frances Sawyer, Rt. 3, Box 303, Greensboro 27410
Mount Pisgah ..... F. T. Jones, Jr. 2520 Netherwood Dr., Greensboro 27408
Muir's Chapel .... S. C. Smoak, 817 Jefferson Rd., Greensboro 27410
Newlyn Street ..... J. Cecil Smith, Rt. 2, Box 4, Greensboro 27405
Roy Oakley, 1708 Trogdon St., Greensboro 27403
Proximity ..... Rigdon Scruggs, 103 Kirk Rd., Greensboro 27408
(1) Walter Gardner, 1506 Summit Ave., Greensboro 27405
(2) W. L. Riley, 1009 Hern Ave., Greensboro 27405
St. John's ..... John C. Inmon, 1710 Walker Ave., Greensboro 27403
St. Matthew's ..... Clarence M. Winchester, 1506 Benbow Rd., Greensboro 27406
St. Paul ..... Mrs. Fred T. Jones, Sr., 2001 Fernwood Drive, Greensboro, N. C. 27408
L. E. Parr, 408 Pine St., Greensboro 27401
Trinity ..... James Bailey, 811 Kemp Rd., W., Greensboro 27410
James Shelton, 2616 Deer Place, Greensboro 27407
Union Memorial-
Celia Phelps ..... Mrs. Clarice Roberson, 707 Law St., Greensboro 27401
Mrs. Madeline Turner, 1204 Gorrell St., Greensboro 27401
Warren St.-Mt. Carmel .. W. F. Carlson, Jr., 1718 Pichard St., Greensboro
Arch Morgan, 1911 Elkhart Dr., Greensboro 27408
West Irving Park ..... Ken Lewis, 1613 Wilton Dr. Greensboro 27408
James S. Ferguson, 1102 Spring Garden St., Greensboro 27403

West Market St.	J. C. Cowan, Jr., 2011 Lafayette Ave., Greensboro 27408 W .I. English, 111 Hawkins Dr., Greensboro 27410 Robert Bridges, Rt. 3, Box 273, Greensboro 27410 William Black, 3406 Cloverdale Dr., Greensboro 27408 Robert G. Baynes, 805 Sunset Dr., Greensboro 27408 Charlie Phillips, Sr., 210 S. Tremont Dr., Greensboro 27403
Guilford College	E. E. Ballinger, 5907 Ballinger Rd., Greensboro 27410
Haw River Circuit	* George Maxwell, Brown Summit 27214 A. J. Smith, Rt. 5, Box 97, Greensboro 27405
Hickory Grove	Miss Virginia Tedder, Rt. 11, Box 245, Greensboro 27410 Chester Tedder, Rt. 11, Box 245, Greensboro 27410
Laughlin Memorial-Summerfield	Mrs. Larla Johnson Rt. 2, Box 454, Summerfield 27358 Mrs. Reatha Donnell, 1418 Huffine Mill Rd., Greensboro 27405
Lee's Chapel	Leo J. Swink. Rt. 5, Greensboro, N. C. Dr. Samuel Smith, Rt. 5, Greensboro 27405 Curtis Apple, c/o Rev. W. A. Knight, Rt. 2, Box 131, Reidsville 27320
Midway Circuit	
Moriah	Coleman Underwood, 1216 Ruayne Rd., Greensboro 27406 (1) Mrs. A. L. Clegg, Rt. 4, Box 552 Greensboro 27406 Mr. Coleman Underwood, 1216 Ruayne Rd., Greensboro 27406
Mt. Pleasant	Hugh Sockwell, Rt. 1, McLeansville 27301 T. G. Kivett, Rt. 1, McLeansville 27301
Mt. Pleasant Circuit	Mrs. Norman Alexander, Rt. 6, Burlington 27215 J. O. Smith, Rt. 1, Julian 27283
Mt. Tabor	Arthur Crump, 3217 Freeman Mill Rd., Greensboro 27406 Craig Pankey, 3021 Freeman Mill Rd., Greensboro 27406
Oak Ridge-Morehead	* Mrs. J. E. Trecher, Rt. 3, Greensboro 27410 C. E. Bailes Star Route, Oak Ridge 27310
New Goshen	Houston Herbin, 3800 Herbin St., Greensboro 27407 Harry Alston, 3508, Lamb Rd., Greensboro 27406
Pleasant Garden	C. J. Deloach, Pleasant Garden 27313 C. W. Lewis, 521 W. Vandalia Rd., Greensboro 27406
Rehobeth	Leo Palmer, Pinecroft Rd., Greensboro 27407 Ward Emory, 2511 Hobart Road, Greensboro 27407
Sedgefield Lakes	D. L. Kennedy, 2626 Woodlyn Way, Greensboro 27407 L. T. Rippy, Rt. 2, Summerfield 27358
Summerfield	Mrs. Oryor Sillmon, Rt. 1 C. J. Turkett, Rt. 2, Greensboro 27405
Tabernacle	Cecil M. Fields Rt. 1, Pleasant Garden, N. C. Mrs. R. W. Reynolds, Rt. 4, Greensboro 27406
Wesley Chapel-Chapel Hill	Robert Herbin Norman Mock, Rt. 1, Box 290, McLeansville 27301

HIGH POINT DISTRICT

Archdale	Mr. A. E. Williams, 4016 S. Main St., High Point, 27263
Asheboro:	
Bower-Legend Park	Wilbur Kearns, E. Salisbury Rd., Asheboro 27203 Mebane Maness, Ragsdale Rd., Asheboro 27203
Calvary	Mrs. Mary Burns, 115 Tremont Dr., Asheboro 27203 W. M. Harrell, 104 Sunrise Ave., Asheboro 27203
Central	Merton H. Branson, 1932 Howard Ave., Asheboro 27203 Dr. Jon Couch, 1011 Westmont Dr., Asheboro 27203
First	Ed Gavin, 1115 Neely Dr., Asheboro 27203 D. W. Holt, 710 W. Kivett St. Asheboro 27203
Giles-Charlottee-	Gary Hunt, Route 1, Asheboro 27203
Mount Shepherd	Reuben Allred, Box 252, Central Falls 27232
Grace-New Union	Mrs. Lee Roy Hunt, 1817 Woodcrest Dr., Asheboro 27203 Mrs. Elsie Hill, Route 1, Asheboro 27203
Saint Luke	Mrs. Loretta Jiminez, Watkins St., Asheboro 27203 Miss Mary Harrison, Asheboro 27203
West Bend	Oscar Sowers, 1122 Breeze Hill Rd., Asheboro 27203 Clarence Davis, 915 Worth St. Ext., Asheboro 27203
West Chapel-West Side	Paul Myrick, Route 7, Box 1 Asheboro 27203 Emory Miller, Route 2, Asheboro 27203
Bethany-Gray's Chapel	Sylvan Routh, Route 1, Franklinville 27248 L. K. Routh, Jr., Route 1, Franklinville 27248
Bunker Hill-Sandy Ridge	Marty Russell, Route 2, High Point 27260 Grady Griffith, 3114 N. Main St., High Point 27260
Cedar Falls-Central Falls	Mr. Ralph Duggins
Coleridge	Edward Cheek, 417 Ridgecrest Dr., Asheboro 27203 Elwin Murray, Route 1, Ramseur 27316
Fairfield-Randolph Hills	* Robert Upchurch ,320 Gregg St. High Point 27263

Empire Circuit	Mrs. Margaret Green, Route 1, Box 299, Seagrove 27341 Mrs. Beatrice Spinks, Route 1, Box 260, Ramseur 27316
Fairview	Dennis Brown, Route 2, Trinity 27370 Harold Shives, Box 4272, High Point 27263 G. W. Deaton, Box 4268, High Point 27263
Franklinville	E. C. Routh, Box 57, Franklinville 27248 J. A. Wallace, Franklinville 27248
Glenola-Liberty Grove	Mrs. Gladys G. Laughlin, Route 2, Box 344, Trinity 27370 Mrs. Viola Belo, Route 3, Box 272, High Point 27263
High Point:	Mrs. Alice McLeod, 811 Richardson, High Point 27260
Brooks Memorial	Mrs. Emma Portee, 613 Radford St., High Point 27260 Mrs. L. B. Haizlip, 212 Vail St., High Point 27260
Calvary	Edward Meyerhoeffer, 1011 Forrest Ave., High Point
College Village	Robert Elliott, 1019 Bridges St., High Point 27260 C. W. Clinard, Jr., 219 Rockspring Rd., High Point 27262
First	W. B. Gray 612 Gatewood Ave., High Point 27260 Harry L. Hauser, 204 Westridge Dr., High Point 27260 R. D. Weant, 506 Ashe St., High Point 27260 Ben G. Hill, 511 Florham Dr., High Point 27260
Highland	Clyde Lance, 134 Fowler St., High Point 27260 Preston McDonald, 2511 E. Lexington Ave., High Point 27262
Lebanon	* J. E. Grissett, 214 Guilford Rd., Jamestown 27282 W. D. Cornelison, 4110 N. Main St. High Point 27260
Main Street	Kenneth Ingram 707 Rockspring Rd., High Point 27262 E. A. Davis, 707B Chandler St. High Point 27260 W. R. Pitts, 221 Pine Ridge Dr., High Point 27260
Mitchell's Grove	I. V. Beck, 3503 Kivett Dr., High Point 27260 Daniel Kersey, Route 1, Jamestown 27282
Montlieu Avenue	W. B. Delk, Sr., 1409 Coventry Rd., High Point 27260 Joe Iveigh, 590 Greensboro Rd., High Point 27260
Northwood	Marvin Farmer, 110 Jacklyn Dr., High Point 27260 Mrs. Marion Bottoms, 5092 Greensboro Rd., High Point 27260
Oak View	C. W. Arrington, Oakview Rd., High Point 27260 Booth Reid Buena Vista Ave., High Point 27260 Miss Rachel Oakley, Spencer Ave., High Point 27260
Rankin Memorial	Beverly Caudle, Route 4, Box 107, High Point 27263 Van McSwain, 1216 Kimery St., High Point 27260
Saint Mark	Mrs. Helen Ashton, 28-D Daniel Brooks Apts., High Point 27260
Saint Timothy	* John Atkins, 419 Nathan Hunt Dr., High Point 27260
Ward Street	Ansel Beck, 517 Gatewood Ave., High Point 27260 Richard Hallman, Route 5, Thomasville 27360
Welch Memorial	Carlton Boyles, 2510 Dallas St., High Point 27260
Wesley Memorial	J. A. Johnson, 507 Colonial Dr. High Point 27262 Dr. Kenneth Geddie, 1121 Rotary Dr., High Point 27262 R. T. Amos Jr., 424 Edgedale Dr., High Point 27262 Jack H. Campbell, 1505 Cherokee Dr., High Point 27260
Jamestown	* R. B. Garber, Jr., Box 406, Jamestown 27282 E. B. Stafford, Box 404, Jamestown 27282
Julian	Curtis Boyles
Liberty: First	Kenneth L. Fogleman, Jr., Box 613, Liberty 27298 Rover Crutchfield, Liberty N. C. 27298
Liberty Circuit	Bobby Deaton, Staley
Mount Vernon	Mrs. Robert C. Kennedy, Jr. Route 2, Box 337, Trinity 27370 Mrs. Herbert Jarrett, Route 2, Box 156, Trinity 27370
Mount Zion-Zion Hill	Miss Elsie Boyd, Route 9, Box 340-A, Greensboro 27409 Jesse Avant, 3416 Lamb Rd., Greensboro 27406
Oakdale-Burnett's Chapel	Hubert Jackson, Route 8, Greensboro 27406
Old Union-Mount Lebanon	Mrs. Thelma Trolinger, 805 N. Main St., Randleman 27317 Howard Ferguson, 115 Shaw St., Randleman 27317
Ramseur:	
Jordan Memorial	Ray Thompson G. W. Allen, Box 188, Ramseur 27316
Ramseur Circuit	Miss Clarice Spinks, Route 4 Siler City 27344 Mrs. Leona Cheek, Ramseur 27316
Randleman: First	John Pugh, Box 26, Randleman 27317 W. I. Gibson, Box 487, Randleman 27317
Randleman Circuit	Earl Redding, Route 3, Box 502, Randleman 27317
Seagrove	Mrs. John H. Simmons, Rt. 1, Bennett 27208 Eli Jones, Route 1, Bennett 27208
Sedalia-Randleman-Saint Peter	Miss Hazel Parson, Route 1, Box 82-A, Randleman 27317 Mrs. Frances Parson, Route 1, Box 75 Randleman 27317 Miss Frances Laughlin, Rt. 1, Box 77, Randleman Aaron Parson, Route 1, Box 75, Randleman 27317

South Randolph ..... Franklin Lamb, Route 5, Asheboro 27203
Archie Mack Priest, 618 Glenwood St., Asheboro 27203

Spring Hill ..... Julius Craven, Route 2, High Point 27260
Owen Moore, 1640 W. Lexington Ave., High Point 27260

Trinity:
Memorial ..... Mrs. George Osborne, Box 36, Trinity 27370
Mrs. Guy Royals, 212 Ashland, High Point 27263

Saint Mary ..... Miss Faye Brant, Box 18-E Johnson Rd. Trinity 27370
John E. Matthews, Route 1, Box 26-A, Trinity 27370

Vickrey ..... John Deaton, 1405 N. Elam, Greensboro 27408
Melvin Yates, Route 7, Greensboro 27407

MARION DISTRICT

Avery ..... E. R. Davenport, R-3, Newland, N. C.
Marvin Thompson, R-2, Spruce Pine

Bakersville ..... D. E. Terrell, Bakersville, N. C.
Mrs. Moir Edwards, Bakersville, N. C.

Broad River ..... Woodrow Lee, Forest City, N. C. (Rt. 3)
Howard Daniel, Forest City, N. C., Route 3

Burke-McDowell ..... Mrs. Ed Lowermilk ,Morganton, N. C., Route 1

Burke-Mt. Harmony ..... Miss Annie Price, Morganton, N. C., Route 1

Caroleen: First-Avondale .. J. P. Newton, Box 173, Caroleen 28019
Mrs. Bessie McSwain, Box 112, Caroleen, N. C. 28019

Carson's Chapel-Fairview * Henry Johnson, R-4, Marion, N. C. 28752
Mrs. Julius Beck, R-7, Morganton, N. C. 28655

Cliffside-Wesley Chapel ... Paul McKinney, Cliffside, N. C.
Clayton Harris, 605 Arlington Ave., Forest City, N. C.
Mrs. E. L. Davis, R-1, Forest City

Drexel: Bethlehem .....
Kenneth Warlick, R-1, Box 474, Valdese, N. C.

Ebenezer ..... Mrs. Geneva Tisdale, R-1 Old Fort, N. C.
Mrs. Lola Lenon, R-1, Old Fort, N. C.

Elk Park ..... Miss Florence Hampton, Newland, N. C. 28657
Mrs. R. L. Brinkley, Elk Park, N. C.
Mrs. David Hughes, Linville, N. C.

Forest City: First ..... G. H. Blanton, Blanton Rd., Forest City
Mrs. Charles Daniels, 4 Poplar St., Alexander Mills, Forest City
Mrs. John Hollifield, Rollins St., Alexander Mills, Forest City

Pleasant Grove-Alexander * Samuel Lawing, 204 Owen Dr., Forest City, N. C.

Wells Springs ..... Henrietta C. Twitty, Box 391, Forest City
Edna Davis, Box 64, Spindale, N. C.

Friendship-Shady Grove ... John Hudson, Rt. 7, Hickory, N. C.
Gerad Childers, Rt. 2, Connelly Springs
Glenn Zimmerman, Rt. 2, Connelly Springs 28612

Gilkey ..... Mrs. Louise Edwards, R-2, Rutherfordton, N. C. 28139

Glen Alpine ..... Robert Pitts, Glen Alpine
R. M. Gaylord, Glen Alpine

St. Luke's ..... * Joe Williams, 306 Wilson St., Morganton 28655

Henrietta-Providence ..... Mrs. Bertha Walker, Forest City, N. C.

Hildebran ..... Harold Perry, Box 161, Hildebran
Dr. Charles Cook, Box 586, Hildebran

Linville Falls ..... Harlam M. Clark, Rt. 2, Newland, N. C.
Mrs. Marie Yarber, Newland, N. C. 28657

Marion: Miss Vivian Swepson, Box 26, Marion, N. C.
Addie's Circuit ..... Mrs. Paul Williams, 709 Wilhemenia St., Marion, N. C.
Mandy's Chapel ..... Ora Smith, 513 Hartin Rd., Forest City, N. C.

Clinchfield ..... Leard Vaughn, Box 481, Marion
F. H. Hughes, Box 722, Marion
Johnny Freshour, Nix Creek Rd., Marion

Cross Mill-West Marion ... A. L. Carraway (for Cross Mill) 9 Pinnacle St., Marion
Claude Robinson (West Marion) 2R-, Box 995, Marion

East Marion ..... * Bryan Geouge, R-1, Marion
Ray Young, R-1, Nebo, N. C.

First ..... Nelson Parker, One Fern Ave., Marion, N. C.
W. B. Noyes, 352 Hillside Dr., Marion, N. C.
Larry Brown, 621 Montevista Ave., Marion, N. C.

St. Mark's-Concord ..... * J. C. Greene (St. Mark's) R-4, Marion
Fate Brown (Concord) R-3, Marion
R. L. Young, Rt. 3, Box 778, Marion, N. C.

Marion Circuit ..... * Frank Hunt, R-5, Marion
Horace Reel, R-1, Marion, N. C. 28752

Mill Spring	Talmadge Moffett, R-1, Chesnee, New Hope Fletcher Edwards (Bethleehem) R-1, Mill Spring Walter Elliott (for Lebanon) R-1, Mill Spring
Morganton: Bethel	J. D. Whitaker, R-4, Box 35, Morganton H. E. Whitaker, R-4, Box 88, Morganto n
First	Robert B. Byrd, Box 832, Morganton, N. C. John D. Greene, 238 West Park Dr., Morganton, N. C. Robert S. Erwin, Jr., Rt. 2, Box 783-Q, Morganton, N. C. Frank C. Patton, Jr., 507 Riverside Dr., Morganton, N. C.
North	* Mrs. Reta Thronburg, Rt. 7, Box 109, Morganton, N. C. 28655 Gordon Newton, 106 Wilson St., Morganton, N. C. Ben Curlee, 211 Center St., Morganton, N. C.
Salem	* Everette Avery, R-1, Box 67D, Morganton, N. C. Mrs. Charlie Crawley, R-6, Box 49, Morganton, N. C.
St. Matthews-Zion Memorial	Mrs. Ollie Abernathy Floyd Duckworth, 441 Old Shelby Rd., Morganton, N. C. G. O. Hollar, Drexel, N. C.
St. Luke's-Zion	* Mrs. Presley Bingham, R-4, Box 873, Morganton Joseph Williams, 306 Wilson St., Morganton
Mount Harmony	Yates Fulbright, R-2, Connelly Springs Mrs. Grace Page, Rt. 4, Hickory, Box 734
Mount Hebron	Hunter Long, R-2, Rutherfordton Mrs. Nell Smith, Gilkey, N. C.
Nebo-Pleasant Hill	Mrs. V. P. Crawley, R-2, Nebo Mrs. Jane Stacy, R-2, Nebo
Oak Grove-Salem	Mrs. Herman Biggerstaff, R-2, Ellenboro Edward Washburn, R-1, Ellenboro
Oak Hill	Carl Hennessee, R-5, Box 763, Morganton, N. C. 28655 Mrs. Ralph Cloer, R-5, Box 770, Morganton, N. C. 28655 Jack Lytle, Box 397, Old Fort
Old Fort-Bethel	Mrs. Maude Steppe, Box 123, Old Fort
Red Hill-Tipton Hill	Claude Hughes, R-1, Green Mountain Park Griffith, Relief, N. C.
Rutherford College:	Marvin Lowder, Jr., Rutherford College, N. C.
Abernethy	Ed Cannon, Rutherford College, N. C. Charles Hurst, Rt. 2, Connelly Springs
Rutherford: First	W. D. Tanner, Chimney Rock Rd., Rutherfordton, N. C. Carrol Bryson, Rutherfordton, N. C.
Saluda	* Mrs. E. M. Timmerman, R-1, Box 200 A, Saluda, N. C. Mrs. Ruth Edwards, Box 282, Saluda, N. C.
Spindale	Golden Thompson, Box 144, Spindale Fred C. Kinzie, Box 155, Spindale
Spruce Pine	Scroop W. Enloe, Box 429, Spruce Pine Mrs. J. B. Reaves, 108 Andrea Court, Spruce Pine Mrs. Clara T. Ellis, Spruce Pine, N. C. Charles Hickey, 512 Sunnybrook Dr., Spruce Pine
Sunshine	Mrs. Wade Freeman, R-2, Bostic Mrs. Leo Glover, Rt. 1, Ellenboro Tom Melton, R-2, Bostic, N. C.
Table Rock	David McGimsey, R-7, Morganton Mrs. Ralph Whetstine, R-2, Nebo
Tryon-Columbus	Miss Dorothy Wright, Box 1424, Tryon, N. C. J. H. Swinburne R-1 Columbus, N. C.
Valdese-Bollinger's Chapel	Walter Boone, 1105 Anthony St., Valdese, N. C. R. S. Abee, R-1, Box 177, Valdese, N. C. 28690

NORTH WILKESBORO DISTRICT

Alleghany-Grayson	* J. R. Walls, Route 2, Mouth of Wilson, Va., 24363 Oscar Evans, Sparta, N. C. 28675
Arbor Grove-Union	Mrs. C. R. Warren, Route 4, North Wilkesboro, N. C. 28659 (1) Mrs. Forest Doss, Route 1, Miller's Creek, N. C. 28651 (2) Mrs. Bill Nichols, Route 1, Miller's Creek, N. C. 28651
Boone	H. G. Farthing, P. O. Box 407, Boone, N. C. 28607 (1) Frank Auten, Route 1, Poplar Hill, Boone, N. C. 28607 (2) J. R. Melton, 109 Edgewood Drive, Boone, N. C. 28607
Deerfield-Banner Elk	Dale Wood, Route 1, Blowing Rock, N. C. 28605 (1) Durham Bowman, Route 1, Greenway Rd., Boone, N. C. 28607 (2) Joe Eller, Route 4, Box 73, Boone, N. C. 28607
Boone Circuit	Mrs. Coleen Bush, Box 294, North Wilkesboro, N. C. 28659 G. C. Norris, Route 2, Boone, N. C. 28607

Boonville-Mitchell's Chapel: Chapel ..... Roy D. Casstevens, Route 1, Yadkinville, N. C. 27055
(1) Oscar Holcomb, Route 2, Boonville, N. C. 27011
(2) James Fletcher, Boonville, N. C. 27011
(3) Mrs. James Fletcher, Boonville, N. C. 27011

Creston-Green Valley ..... Jake Little, Warrensville, N. C. 28693
M. B. Duncan, Trade, Tennessee 37691

Elkin: First ..... H. P. Graham, Jr., 444 Hawthorne Road, Elkin, N. C. 28621
Charles Neaves, 213 N. Bridge St., Elkin, N. C. 28621

Elkin Circuit: ..... *C. C. Holcomb, Route 1, Thurmond, N. C. 28683
Albert Howell, 121 Lake Blvd., Elkin, N. C. 28621

Elkin-Jonesville ..... Brady Hinson, Jonesville, N. C. 28642
(1) Elmer Dowell, 213 Salmon St., Elkin, N. C. 28621
(2) Leroy Hampton, 112 White Pine Drive, Elkinu, N. C. 28621

Helton ..... Edd Roe, Lansing, N. C. 28643
Mrs. Cleve Pierce, Grassy Creek, N. C. 28631

Hiddenite ..... Devon Smith, Box 8, Taylorsville, N. C.
Lloyd Keever, Route 3, Taylorsville, N. C. 28681

Jefferson ..... Tom Cockerham, Jefferson, N. C. 28640
(1) Edwin Houck, West Jefferson, N. C. 28694
(2) A. B. Addington, Route 2, West Jefferson, N. C. 28694

Jonesville ..... *J. L. Haynes, 112 Williams Street, Jonesville, N. C. 28642
Mrs. F. W. Stanley, P. O. Box 313, Jonesville, N. C. 28642

Miller's Creek ..... Mrs. Dot Clark, Box 96, Miller's Creek, N. C. 28651

Moravian Falls ..... Miss Breta Poe Scroggs, Box 27, Moravian Falls, N. C. 28654
Mrs. L. G. Critcher, Box 65, Moravian Falls, N. C. 28654

Mount Bethel ..... Julius S. Crouch, Route 5, Hickory, N. C. 28601
(1) Mrs. Olin Brown, Route 5, Box 325, Hickory, N. C. 28601
(2) Clyde R. Austin, Route 1, Taylorsville, N. C. 28681

Mountain Park-Grassy Ck. . Willard L. Swift, Route 1, State Road, N. C. 28676
(1) Miss Walsie Callaway, Route 1, State Road, N. C. 28676
(2) Mrs. Edna Guyer, 261 N. Bridge St., Elkin, N. C. 28621

Nathan's Creek ..... *Jerry Gambill, Route 1, Crumpler, N. C. 28617
(1) E. K. Templeton, Route 1, Piney Creek, N. C. 28663
(2) Mrs. Maude Lowman, Route 2, Crumpler, N. C. 28617
(3) Hubert Royall, Route 2, Laurel Springs, N. C. 28644

North Wilkesboro: First: ..... R. M. Brame, Jr., Box 279, North Wilkesboro, N. C. 28659
William G. Gabriel, Jr., Box 1228, North Wilkesboro, N. C. 28659

Rocky Springs ..... Leonard Sharpe, Route 2, Hiddenite, N. C. 28636
Oren Sharpe, Route 2, Hiddenite, N. C. 28636

Saint Home-Philadelphia . Clarence B. Douglas 1607 West Front St., Statesville, N. C. 28677
(1) Mrs. Ellamae Whittington, 401 S. Brooks St,. Wilkesboro, N. C. 28697
(2) Winston Greer, Boone, N. C. 28607

Saint Paul's ..... Zane Gray Thomasson, Route 2, Hamptonville, N. C. 27020
(1) Robert Edwards, Route 1, Cycle, N. C. 27015
(2) Thomas Trivette, Route 1, Hamptonville, N. C. 27020

Sparta ..... C. R. Roe, Sparta, N. C. 28675
R. L. Pugh, Laurel Springs, N. C. 28644

Stony Point ..... Mrs. Roy Queen, Route 2, Stony Point, N. C. 28678
Mrs. Roy Queen, Route 2 ,Stony Point, N. C. 28678

Taylorsville ..... Dr. George Givens, P. O. Box 308, Taylorsville, N. C. 28681
(1) Owen Gabriel, P. O. Box 575, Taylorsville, N. C. 28681
(2) W. P. Ingram, P. O. Box 171, Taylorsville, N. C. 28681

Thurmond ..... *Paul Swisher, Roaring Gap, N. C. 28668
(1) Kenneth Reeves, Roaring Gap, N. C. 28668
(2) Odell S. Andrews, Route 1, Box 75, Sparta, N. C. 28675

Todd ..... W. R. Graham, Todd, N. C. 28684
(1) I B. Ragan, Todd, N. C. 28684
(2) James J. Miller, Todd, N. C. 28684

Warrensville ..... *John Eastridge, Route 1, Warrensville, N. C. 28693
Mrs. Ann Lutz, Box 78, Warrensville, N. C. 28693

Watauga ..... John Henson, R.F.D., Vilas, N. C. 28692
Mrs. John Henson, R.F.D., Vilas, N. C. 28692

West Jefferson ..... B. B. Graybeal, West Jefferson 28694

West Yadkin ..... Arthur Livengood, Route 1, Hamptonville, N. C. 27020
(1) Raymond Reinhardt, Route 2, Hamptonville, N. C. 27020
(2) James Shore, Route 2, Boonville, N. C. 27011

Wilkesboro ..... H. D. Caudill, Jr., 603 Winston St., Wilkesboro, N. C. 28697
(1) Mrs. Laura Pearson, 302 E. Main St., Wilkesboro, N. C. 28697
(2) J. C. Hubbard, Sr., 115 E. Main St., Wilkesboro, N. C. 28697

Yadkinville-Center ..... *T. Ernest Long, Box 231, Yadkinville, N. C. 27055
Richard Howell, Route 2, Yadkinville, N. C. 27055

SALISBURY DISTRICT

Bethel	Mr. S. R. McEachern, Rt. 1, Box 205, Midland, N. C. Mrs. S. R. McEachern, Rt. 1, Box 205, Midland, N. C. Mr. B. F. Lane, Rt. 1, Box 116, Midland, N. C.
Centenary	* Clarence McLaughlin, Rt. 1, Mount Ulla, N. C. N. T. Gibson, Rt. 1, Mount Ulla, N. C.
Center Grove-Bogers Church	Joe G. Parker, RFD 4, Box 138AA, Concord, N. C. E. C. Shinn, RFD 4, Box 163A, Concord, N. C.
China Grove: First	George Sides, Rt. 7, Box 385, Salisbury, N. C. Mrs. Ila Morrow, 201 E. Washingston, China Grove, N. C. Harry Hauss, Bostion Heights, China Grove, N. C.
China Grove	Ephriam Whitley, 122 Third Ave., China Grove, N. C. G. C. Lucas, 75 Central Ave., China Grove, N. C. Cov Midley, 57 Central Ave., China Grove, N. C.
Cold Springs	O. A. Swaringen, P. O. Box 165, Concord, N. C. Mrs. Pearl Barringer, P. O. Box 515 Mt. Pleasant, N. C. Mrs. Larry Kluttz, R.t 5, Box 351, Concord, N. C.
Ann Street	Mrs. Mae Moody, 202 Cannon Ave., NW, Concord, N. C. Ross Little, 252 Misenheimer Dr., NW, Concord
Center	W. L. Little, 804 Union St., S., Concord, N. C. H. J. Simonis, Barrier's Store Rd., Concord, N. C. Vance Cline, Jr., Phoenix Mine Rd., Concord, N. C.
Concord: Central	W. W. Hartsell, Box 148, Concord, N. C. Paul Francis, 138 Louise Dr., SE, Concord, N. C. Kenneth Miller, Monroe Highway, Concord, N. C. G. L. Gibson, 222 Tryling Ave., SW, Concord, N. C.
Epworth	M. G. White, 232 Franklin Ave., NW, Concord, N. C. D. E. Sowers, 177 Hillside Ave., SW, Concord, N. C. T. T. Williams, 126 Popular Tent Rd., Concord, N. C.
Forest Hill	Claude Whitley, 216 Beverly Dr., NE, Concord, N. C. D. O. Rodgers, 56 Pounds Ave., SW, Concord, N. C. J. J. Sims, 170 Marshdale Ave., SW, Concord, N. C.
Concord: Harmony	Mrs. Carolyn Williams, 251 Scenic Dr., Beverly Hills, Concord, N. C. James Dorton, 122 S. Swink St., Concord, N. C. G. G. Martin, 63 Old Charlotte Rd., Concord, N. C.
Kerr Street	Guy Cline, 175 Cannon Ave., NW, Concord, N. C. C. A. Sides, 22 Eastcliff Dr., SE, Concord, N. C. Reuben Hayer, 129 Popular Tent Rd., Concord, N. C.
Westford	A. J. Ellis, 62 Park Dr., Concord, N. C. Henry Horton, 128 Sunset Dr., (J. Park), Concord
W. Rowan	P. H. Satterwhite, Rt. 1, Cleveland, N. C. J. H. Hewitt, Jr., Rt. 2, Cleveland, N. C.
Friendship	* Ralph Furr Archie Barringer Mrs. Ben H. Ziglar, Route 4, Box 151-A, Concord, N. C.
Gay's	Lawrence Safley, Rt. 1, Salisbury, N. C. Jerry Livengood, Rt. 1, Salisbury, N. C.
Bethlehem	Mr. Hoyle White, Rt. 2, Gold Hill, N. C. George Sells, Rt. 1, Richfield, N. C.
Harrisburg	* Mr. Ed Brackett, Oakely Dr., Harrisburg, N. C. Mr. Steve Fink, Rt. 1, Box 237-A, Concord, N. C.
Bethpage	Murrill Biggerstaff, Rt. 4, Box 310, Kannapolis, N. C. R. E. McLain, Rt. 3, Box 292, Mooresville, N. C. Mickey Penninger, Rt. 3, Box 416, Kannapolis, N. C.
Jackson Park	William J. Clayton, 1307 Lane St., Kannapolis, N. C. W. E. Prim, 1705 Central Dr., Kannapolis, N. C. Elgin Cline, 1407 Debbie St., Kannapolis, N. C.
Memorial: Kannapolis	George Daniels, Jr., 1009 Elm St., Kannapolis, N. C. Ernest Griffin, 313 Glenn Ave., Kannapolis, N. C. B. L. Starnes, Jr., 215 Fir Ave., Kannapolis, N. C.
Midway	* Kenneth Lentz, 2200 Englewood Street, Kannapolis J. W. Clayton, 601 S. Ridge, Ave., Kannapolis, N. C.
Mt. Mitchell	* B. B. Troutman, 1101 Jackson St., Kannapolis, N. C. Clarence Walter, Rt. 2, Box 285, Kannapolis, N. C. Fred Baucom
North Kannapolis	Tony Ervin, 2405 Brookside Ave., Kannapolis, N. C. Ralph E. Brigman, 109 N. East Ave., Kannapolis, N. C. C. E. Gabriel, 1302 Sides Ave., Kannapolis, N. C.
Royal Oaks	Mr. Billy Graces, 402 E. 26 St., Kannapolis, N. C. Mr. F. H. Rufty, 1018 Kentucky, Kannapolis, N. C. Mr. Roy Canupp, 2013 S. Ridge Ave.. Kannapolis, N. C.
Trinity	W. J. Bullock, 311 Bost St., Kannapolis, N. C. Baxter C. Shelton, 1216 Wood Acres Circle, Kannapolis, N. C. W. W. Bonds, 201 Kimbal, Kannapolis, N. C.

First: Landis ..... Glenn DeMarcus, 415 W. Mill, Landis, N. C.
Arch Nesbitt, Highway 29, China Grove, N. C.
Fritz Dial, 711 Meriah, Landis, N. C.

Matton's Grove-Zion ..... Charles Barnes, P. O. Box 589, Misenheimer, N. C.
Mrs Glenna Treece, Route 2, Gold Hill, N. C.

Midland ..... Horace Burgess, Rt. 4, Concord, N. C.
W. M. Misenhimer, Rt. 1, Midland, N. C.
Everette Herrin, Rt. 2, Stanfield, N. C.

Mt. Carmel-Bethany ..... Mrs. Horace Dabbs, 375 Popular Tent Rd., Concord, N. C.
Jack Ballard, Sapp Road, Concord, N. C.
Miss Doris Joyner

Mt. Olivet ..... W. L. Harris, 71 Lake Concord Rd., NE, Concord, N. C.
E. R. Lackey, 504 Winecoff School Rd., Concord, N. C.
Hugh J. Goodman, Sr., 1555 S. Ridge Ave., Concord, N. C.

Mt. Pleasant ..... Mr. Homer Faggart, Rt. 1, Box 72, Mt. Pleasant, N. C.

Mt. Tabor ..... Taft McCoy, Rt. 8, Salisbury, N. C.
Lewis Tatum
John Pendleton

Oak Grove-Unity ..... Charles Ray London, Rt. 3, Kannapolis, N. C.
Clyde Freeze, Rt. 3, China Grove, N. C.

Providence-Bethel ..... Miss Bessie Peeler, 401 Heilig Ave., Salisbury, N. C.
Mr. S. L. Martin

Roberta ..... Arthur Lambert, Rt. 1, Concord, N. C.
Mrs. Andrew Cochran, Rt. 1, Concord, N. C.
Mrs. J. Z. Cochran, Rt. 1, Concord, N. C.

Rock Grove ..... Conway Hampton, Rt. 2, Box 259, Rockwell, N. C.
Percy Quantz
Mrs. Conway Hampton, Rt. 2, Box 259, Rockwell, N. C.

Rockwell-Liberty ..... * Mrs. Woodrow Sowers, Rockwell, North Carolina
Mr. Woodrow Sowers, Rockwell, North Carolina
Mrs. Herbert M. Jamieson, Box 23, Rockwell, N. C.

Rocky Ridge ..... Mr. J. Frank Scott, Todd Ave., Concord, N. C.
Mr. Ralph Verble, 522 Old Charlotte Rd., Concord, N. C.

Rowan ..... Mrs. Van Burriss
Mrs. Ray Burleyson

Coburn Memorial ..... J. H. Dickson, 114 Wiley Ave., Salisbury, N. C.
M. J. Eagle, 116 Overman Ave., Salisbury, N. C.

First: Salisbury ..... Jas. A. Summers, 2020 Robin Rd., Salisbury, N. C.
William E. Younts, Jr., 1126 Roundknob Ave., Salisbury, N. C.

Main St.-Long St. ..... C. W. Herman, 241 McCoy Rd., Salibsury, N. C.

Milford Hills ..... Duke Hoffman, 129 McCoy Rd., Salisbury, N. C.
L. D. Terry, 1922 Rosemont St., Salisbury, N. C.
W. E. Eagle, 1515 Second St., Salisbury, N. C.

Park Avenue ..... F. M. Page, Rt. 5, Box 708, Salisbury, N. C.
Joe Seymour, 423 Grove St., Salisbury, N. C.

Shiloh: Granite Quarry ... Mary Melton, Granite Quarry, North Carolina
R. J. Bame, Rt. 3, Salisbury, N. C.
James Brown, Salisbury, North Carolina

Shiloh: Cabarrus ..... Mr. C. B. Gardner, Rt. 1, Davidson, N. C.
Mrs. Jack Shepherd, Rt. 2, Concord, N. C.
Mr. T. W. Price, Rt. 2, Concord, N. C.

Central: Spencer ..... * Ralph A. Cox, 1628 Wiltshire Rd., Salisbury, N. C.
Milton Pridgen, Box 296, Spencer, N. C.

Woodleaf ..... * Ervin Steele, Cooleeme, N. C.
Ira Benson, Woodleaf, N. C.

Yadkin ..... Clyde Young, Route 8, Salisbury, N. C.
Mrs. A. B. Martin, 231 Stonewall St., Salisbury, N. C.

Landis	28088	Mt. Ulla	28125
Salisbury	28144	Mt. Pleasant	
Concord	28025	Gold Hill	28071
Kannaoplis	28081	Harrisburg	28075
China Grove	28023	Miseenheimer	28109
Midland	28107	Stanfield	28163
Midland	28107	Rockwell	28138

STATESVILLE

Balls Creek ..... Mr. Mack Drum, 702 W. "C" St., Newton 28658
Beaver Creek ..... Mrs. Daisey Glass, 33 N. Highland Ave., Granite Falls
Bethel-Marvin ..... E. Bain Dagenhart, Rt. 1, Stony Point
Bethlehem ..... Mrs. C. F. Womble, Rt. 3, Box 104B, Statesville 28677
Catawba ..... Mrs. Jack Sherrill

Chapel Hill-Christ	Burt Boan, Lindsey St., Statesville, N. C. 28677 Rupert Edwards, Box 405, Newton, N. C. 28658
Claremont-Bethlehem	Randolph Cloaninger, Claremont, N. C. 28610 Mrs. Peggy Blinson, Route 2, Lenoir, N. C. 28645
Colliers	Roby Prestwood, Pleasant Hill Road, Lenoir, N. C. 28645 Mrs. Helen Swann, 113 Clark's Chapel Rd., Lenoir, N. C.
Concord-Hopewell	Mrs. Claude Hollar, Box, Terrell, N. C. 28682 James H. Saunders, Route 1, Catawba, N. C. 28609
Conover, First	Marvin Pennell, Route 1, Conover, N. C. 28613 Walter W. Saunders, Box 305, Conover, N. C. 28613
Cool Springs	Miss Mae Stevenson, Davis Hospital, Statesville R. R. Ferguson
Ebenezer	M. M. Huss, Route 3, Vale, N. C. 28168
Fairgrove	Carroll M. Sigmon, Route 3, Box 605, Newton, N. C. 28658 Roy Punch, Route 2, Box 33, Conover, N. C. 28613
Friendship	Mrs. E. N. Sloan, Sr., Route 2, Statesville, N. C. 28677
Grace Chapel	*I. M. Starnes, Route 3 Granite Falls, N. C. 28630 Mrs. Edd Starns, Route 3, Granite Falls, N. C. 28630
Granite Falls	A. P. Yount, Box 21, Granite Falls, N. C. 28630 I. M. Starnes, Route 3, Granite Falls, N. C. 28630
Harmony	Lee Jones, Harmony, N. C. 28634
Harpers	Mrs. V. N. Allen John Herold, Route 6, Box 379, Lenoir, N. C. 28645
Hickory: Bethel	Mrs. Zona Kirby, Route 1, Box 355 Lenoir, N. C. 28645 H. R. Frye, 2243 1st Ave., S.W., Hickory, N. C. 28603
Hickory: First	Mrs. T. J. Andrews, 206 23rd Ave., N.W., Hickory, N. C. 28603 W. S. Barkley, 266 1st Ave., N.W., Hickory, N. C. 28603
Hickory: First	Henry Brown, 357 7th Ave., N.W., Hickory, N. C. 28603 A. M. West, 351 2nd St., N.W. Hickory, N. C. 28601 David Flowers, 245 5th Ave., N.E., Hickory, N. C. 28601 Stuart Steele, Route 3, Box 299, Hickory, N. C. 28601 W. L. Craven, 827 5th St., N.W., Hickory, N. C. 28601
Hartzell-Memorial McQueen	D. E. Forney, 208 S. Center, Hickory, N. C. 28601
Hickory: Highlands	Edward Jacumin, Route 2, Hidden Valley, Hickory, N. C. 28601 Carroll Quinn, Route 3, Hickory, N. C. 28601
Hickory: St. John's	Walter Hudson, Route 6, Hickory, N. C. 28601
Hickory: St. Luke's	Mrs. Earle Townsend, 135 16th Ave., N.W., Hickory, N. C. 28601
Hickory: Westview	Charlie Gentry, Jr., 1723 10 St. Pl., N.W., Hickory, N. C. 28601 Gaither Keller, Rt. 7, Box 490, Hickory, N. C. 28601
Hudson	Leonard Sullivan, Rt. 1, Hudson, N. C. 28638 Carl Wagner, Box 416, Hudson, N. C. 28638
Lenoir: First	Ben Hood Jr., Box 207, Lenoir, N. C. 28645 E. M. Dudley, 211 Ridgecrest Dr.
Lenoir: Smith Memorial	Jerdell Miscauh, 217 Rankin St., Lenoir
S. Lenoir-Mt. Olivet	*Mrs. Helen Harbon, 110 Arlington Dr., Lenoir Mrs. Joe Parker Mrs. Ethel Triplett, 116 Westbrook, Lenoir, N. C. 28645
Whitnel	Clyde Prestwood, N. Main St., Whitnel, N. C. 28645 Rome Prestwood, Miller Hill Rd., Lenoir, N. C. 28645
Littlejohn-Gamewell	M. R. Corpening, Rt. 6, Lenoir, N. C. 28645
Maiden: First	Charlie Murray, P.O. Box 393, Maiden 28650
May's Chapel-St. Paul	James Lutz, N. Main St., Maiden, N. C. 28650 Lamar Murray, Rt. 1, Maiden N. C. 28650
McKendree-Rocky Mount	Mrs. R. H. Ballard Madeline Collins, Rt. 4, Mooresville, N. C. 28115
Midway-Trinity	*J. A. Guy Abner Gray, Rt. 2, Stony Point, N. C. 28678
Moorseville: Broad St.	Cecil Newton, 211 Glenwood Drive, Mooresville, N. C.
Mooresville: Central	Joe Thompson, 146 Cedar St., Mooresville, N. C. 28115 Roland R. Morgan, 716 Pinewood Circle, Mooresville N. C. 28115 Robt. Craig, 715 Pinewood, Mooresville, N. C. 28115
Jones Memorial	Harold Oliphant, Rt. 5, Box 280, Mooresville, N. C. 28115
Mooresville Circuit	Charlie Houston, 719 W. Bank St., Salisbury, N. C.
New Salem	Jason V. Ellis, Rt. 4, Statesville, N. C. 28677 Ross W. Mayes, Rt. 5, Statesville, N. C. 28677
Newton: Abernathy Mem.	*Mrs. Exra Drum, 714 S. Dale, Newton, N. C. 28658
Newton: First	Carrol Arndt, Box 724, Newton, N. C. 28658 Robert Powell, Box 879, Newton, N. C. 28658
Newton: St. Paul, Mt. Beulah, Providence	Mr. R. Sylvester Coulter, 631 E "D" St., Newton 28658

Pisgah ..... Mrs. Allen Lackey, Route 2, Hiddenite, N. C. 28636
Mrs. Lon Lackey, Route 2, Statesville, N. C. 28677
Sue Williams

Plateau-Wesley Chapel ... Mrs. Clyde Craig, Route 1, Newton, N. C. 28658

Rhodhiss-Ebenezer ..... Beford Teague, Route 1, Granite Falls, N. C. 28630
Mrs. Hattie Monteith, Route 3, Granite Falls, N. C. 28630

Rose Chapel ..... Mrs. Dale Holcombe
Carol Harmon, Route 4, Statesville, N. C. 28677
Kenneth Austin, Route 5, Statesville, N. C. 28677

Shiloh (Catawba) ..... Mrs. Willie Setzer, Route 2, Claremont, N. C. 28610
Willie Setzer Route 2, Claremont, N. C. 28610

Shiloh-Wesley Chapel .... Thomas Edison, Route 7, Statesville, N. C. 28677
Hal Deaton, Route 1, Troutman, N. C. 28166

Statesville: Boulevard .... * Frank Goforth, 634 Oakdale, Statesville, N. C. 28677
Miss Lena Murdock, 1427 Boulevard, Statesville, N. C. 28677
A. G. Frazier, Route 2, Box 458, Statesville, N. C. 28677

Statesville: Broad St. ..... Ralph Reavis, 833 Henkel Road, Statesville, N. C. 28677
J. Garner Bagnal, Summit Ave., Statesville, N. C. 28677
Lawrence Walker, 129 Vine St. Statesville, N. C.

Monticello ..... * Mrs. Joe Harne, Route 8, Box 108, Statesville, N. C. 28677
R. B. Bunch, Route 8, Monticello Drive, Statesville, N. C. 28677

Race St. ..... Ted E. Stough, 343 Dunavant, Statesville, N. C. 28677
Moody White, 930 E. Broad St., Statesville, N. C. 28677

Scott's Chapel ..... * Alvin Morrison, Route 4, Box 129, Statesville, N. C. 28677
C. W. Rankin 244 Monroe St., Statesville, N. C. 28677

Wesley Mem. ..... Mrs. Andrew L. Pendleton, 389 Oakwood Drive, Statesville, N.C. 28677
Mrs. Gordon Wilson, 240 N. Mulberry St., Statesville, N. C. 28677

Terrell ..... Mrs. Richard Howard, Denver, N. C.
Clay Howard, Sr., Route 1, Sherrill's Ford, N. C.

Triplett ..... Charlie Edward, Route 5, Box 318, Mooresville, N. C. 28115
Clyde Millsaps

Troutman: First ..... Thomas J. Ervin, Box 717, Troutman, N. C. 28166
Paul Dagenhart

Union Grove-Olin ..... Mr. R. F. Rash, Union Grove, 28651
Roy Witherspoon, Route 2, Mooresville, N. C. 28115

Vanderburg ..... H. A. Moore, Route 4, Box 614, Mooresville, N. C. 28115
H. K. Hethcox, Route 4, Box 692, Mooresville N. C. 28115

Williamson ..... Mrs. Rena Williams
Mrs. Walter Caldwell, Box 44, Mount Mourne, N. C.

THOMASVILLE DISTRICT

Advance-Mocks ..... Paul W. Jones, Rt. 2, Advance, N. C. 27006
John Frank Jarvis, Route 1, Advance, N. C. 27006

Bethany-Cotton Grove .... Clarence Sink, Route 7, Lexington, N. C. 27292
Roscoe Owen, Route 6, Lexington, N. C. 27292

Bethlehem ..... * David Smith Route 1, Advance, N. C. 27006
Albert Howard, Mocksville, N. C. 27028

Bethesda ..... Jim Wagner, Rt. 1, Lexington
Garvey Everhart, Route 1, Lexington, N. C. 27292

Canaan ..... J. Clifton Berrier, 321 Merrell Drive, Winston-Salem, N. C.
Grady Berrier, Route 5, Winston-Salem, N. C.

Cid ..... Leo Barker, Route 2, Lexington, N. C. 27292
Junior Bailey, Route 2, Lexnigton N. C. 27292

Cooleemee ..... J. G. Crawford, Cooleemee, N. C.
C. W. Shepherd, Cooleemee, N. C.

Davidson ..... Paul F. Evans, Sr., Route 8, Lexington, N. C. 27292
William Craver, Route 8, Lexington, N. C. 27292

Davie ..... R. Duke Tutterow, Route 1, Mocksville, N. C. 27028
Cecil Cartner, Route 1, Mocksville N. C. 27028

Denton: Central ..... John Lomax, Jr., Box 161, Denton, N. C. 27239
Val Johnson, Box38, Denton, N. C. 27239

Denton Circuit ..... Mr. Rose Russell, Box 1, Denton, N. C. 27239
Wayne Markham, Box 414, Denton, N. C. 27239

Dulins ..... Allen Blakely, Route 3, Mocksville, N. C. 27028
Jim Wilson, Route 1, Advance, N. C. 27006

Elbaton ..... Odell Smith, Route 2, Advance, N. C. 27006
Kenneth Blakley, 2629 Old Salisbury Rd., Winston-Salem, N. C.

Eldorado ..... Fred Morris, Route 1, Troy, N. C. 27371
Herbert Hardister, Route 2, Troy, N. C. 27371

Farmer ..... Mr. Vernon Johnson, Route 3, Denton, N. C. 27239

Farmington ..... Mrs. Fred Athan, Route 5, Mocksville, N. C. 27028
Mrs. Burley Athan, Route 5 Mocksville, N. C. 27028

Good Hope-Arcadia	Paul Smith, Route 2, Circle Dr., Clemmons, N. C. 27012 Bruce Everhart, P. O. Box 253, Lexington, N. C. 27292
Greer's Chapel	Mrs. Addie Bloy, Rt. 6, Lexington 27292 James Clement, Rt. 1, Linwood 27299
Hopewell	Mrs. Hannah Mae Cumby, Route 2, Trinity, N. C. 27370 Mrs. Brown Cumby, Route 2, Trinity, N. C. 27370
Lexington: Erlanger	Mrs. W. F. Rhyder, 324 Arrington, Lexington, N. C. 27292
Lexington: First	Archie Sink, Box 339, Lexington, N. C. 27292 Starling Johnson, 142 West First Ave., Lexington, N. C. 27292
Lexington: Parish	• Dr. L. H. Caple, 301 Smith Avenue, Lexington, N. C. 27292 Mrs. Helen Caple, 301 Smith Avenue, Lexington, N. C. 27292
Lexington: Trinity	Mrs. Clarence Russell, 307 Beckner St., Lexington Roland Eller, 500 Wall Street, Lexington, N. C. 27292
Lex.: Wesley Hts.-St.Tim.	Mrs. Paul Nail 32 N. Chapel Drive, Lexington, N. C. 27292 Dennie Smith, Lexington, N. C. 27292
Liberty-Concord	J. N. Tutterow, Route 4, Mocksville, N. C. 27028 Jimmy Carter, Mocksville, N. C. 27028
Linwood	Melvin Fitzgerald, Route 1, Linwood, N. C. 27299 Bright Sink, Route 1, Linwood, N. C. 27299
Midway	Edwin Perryman, Route 9, Winston-Salem, N. C. W. L. Everhart, Route 9, Winston-Salem, N. C.
Midway: Oak Forest	Paul Berrier, Ruote 9, Winston-Salem, N. C. 27107 Dan Luper, Route 9, Winston-Salem, N. C. 27107
Mocksville: First	R. J. Duncan, 400 Wilkesboro St., Mocksville, N. C. 27028 L. Sheek Bowden, Jr., 637 Wilkesboro St., Mocksville, N. C. 27028
Mocksville Circuit	Mr. Alvin Whitaker, Route 3, Mocksville, N. C. 27028 Jesse Hepler, Route 3, Mocksville, N. C. 27028
Mt. Carmel-Ebenezer	Clayton Swicegood, Route 5, Lexington, N. C. 27292 Floyd Fritts, Route 5, Lexington, N. C. 27292
Mount Pleasant	Glenn Bodenheimer, Route 4 Thomasville, N. C. 27360
New Mt. Vernon	Thurman G. Lawrence, Rt. 10, Winston-Salem, N. C. 27107
Oak Grove	Mr. Forrest Whitaker, Route 2, Mockvsille, N. C. 27028 Mr. Cecil Eanes, Box 246, Lexington, N. C. 27292
Pine Woods-Fairview	Robert Gray, Route 1, Thomasville, N. C. 27360 Bobby Brinkley, Route 1, Thomasville, N. C. 27360
Pleasant Grove	Ruth Brown, Route 3, Thomasville, N. C. 27360 Lassie Crotts, Route 3, Thomasville, N. C. 27360
Prospect-Pleasant Hill	Bobby Wright, Route 3, Thomasville, N. C. 27360 James Tysinger, 139 Hillcrest Road, Thomasville, N. C. 27360
Reeds	• Cletus Shoaf, Route 4, Lexington, N. C. 27292 John Rodden, Route 9 ,Lexington, N. C. 27292
Shady Grove	C. Poe Jilcott, Route 6, Winston-Salem, N. C.
Sheffield	Mabel Chaffin, Route 1, Mocksville, N. C. 27028 Miss Pat Gaither, Route 1, Mocksville, N. C. 27028
Shiloh	Earl Sink, Route 3, Box B, Lexington, N. C. 27292 Alvin Sink, Route 3, Box 432, Lexington, N. C. 27292
South Davidson	Earl Jarrell, Denton, N. C. 27239 Jake Davis Route 3, Denton, N. C. 27239
Southmont: Macedonia	Mrs. Amos Rich, Southmont, N. C. Mrs. Madge Clark, Southmont, N. C.
Tabernacle	Robert Green, Route 1, Trinity, N. C. 27370 Clyde Sprinkle, Route 5, Thomasville, N. C. 27360
Thomasville: Bethel	Robert Johnson, Route 2, Thomasville, N. C. 27360 Sherrill Morris
Fair Grove	Lawrence Barry, 112 Lambeth Road, Thomasville, N. C. 27360 Miss Mary Lee Crouse, 1122 Randolph Road, Thomasville N. C. 27360
First	Orren Mason, 902 Blackstone, Thomasville, N. C. 27360
Johnsontown	Warren Curry, Route 1, Box 303, Thomasville, N. C. 27360 Colon Starrett, 937 Ferndale Drive, Thomasville, N. C. 27360
Memorial	George D. Finch, Box 1, Thomasville, N. C. 27360 Earl Connor, 612 Unity St., Thomasville, N. C. 27360
	J. G. Thomason, 1108 Huntsford Terrace, Thomasville, N. C. 27360
St. John - Hoover's	Mrs. Vivian Dula, 114 Church St., Thomasville, N. C. 27360
Chapel	Mrs. Elmo Jackson, 201 Tremont St., Thomasville, N. C. 27360
Trinity	Tom Williamson, 402 Smith St., Thomasville, N. C. 27360 Edgar A. Bean, 805 E. Sunrise Ave., Thomasville, N. C. 27360
Unity	Don Walser, Route 3, Box 391, Thomasville N. C. 27360 Hollis Black, 112 Lakeview Circle, Thomasville, N. C. 27360
West End	R. C. Maness, 217 Moore St., Thomasville, N. C. 27360 Lee Embry, 604 Willowmoore Ave., Thomasville, N. C. 27360
Tyro	Mrs. Nancy Hammons, Route 5, Lexington, N. C. 27292 Boyd Swicegood, Route 1, Linwood, N. C. 27299

Union Chapel ..... Ray G. Boger Route 2, Mocksville, N. C. 27028
Kenneth Howell, Route 2, Mocksville, N. C. 27028

Welcome: Center ..... Leon Koontz, Route 10, Box 752, Lexington, N. C. 27292
Paul Koontz

WAYNESVILLE DISTRICT

Andrews ..... John Christy, Andrews 28901
Earl Johnston, Andrews 28901

Bethel ..... Mrs. Joe Beverage, Route 2, Carton 28786
Mrs. William Messer, Route 3, Waynesville 28786

Bryson City ..... * Roy English, Bryson City 28713
Barney Rentz, Bryson City 28713

Canton, Central ..... William Stephens, 9 Pasadena Street, Canton 28716
Hazel Ramsey, 41 Newfound Street, Canton 28716

Canton, First ..... Don Nichols, 11 Buenavista Dr., Canton
C. E. Mainous, Route 3, Canton 28716
H. W. Stiles, 6 Ferguson Street, Canton 28716

Cashiers ..... Miss Louise Moyse, Cashiers 28717
Mrs. Jane Yarnall, Cashiers 28717

Cherokee ..... Mrs. Jessie Fuller, Cherokee 28719
Joyce Conseen, Cherokee 28719

Clyde, Central ..... Mrs. B. Latimer, Jr., Route 4, Waynesville 28786
Mrs. Worley Free, Box 13, Clyde 28721
Mrs. Floyd McClure Route 2, Clyde 28721

Crabtree ..... Jennings McCrary, Route 1, Clyde 28721
Mrs. Larry Caldwell, Route 4, Waynesville 28786

Cullowhee ..... W. E. Bird, Box 123, Cullowhee 28723
Clifford Lovin, Box 1415, Cullowhee 28723

Elizabeth Chapel-
Maple Grove ..... * Hugh Ratcliffe, Route 3, Box 144, Waynesville 28786
Mrs. Dewey Noland, Route 5, Waynesville 28786

Faith-Francis Cove ..... Mrs. Leo Browning, 105 N. Lane, Waynesville 28786
Wiley Franklin. Route 3, Waynesville 28786

Fines Creek ..... Charles Duckett, Route 1, Clyde 28721
Grady Balding, Route 2, Hot Srpings 28743

Franklin, First ..... Robert S. Sloan, 47 First Street, Franklin 28734
W. Russell Cabe, Box 483, Franklin 28734

Franklin Circuit ..... Wiley Clark, Route 5, Franklin 28734
Don Perriett, Route 3, Franklin 28734

Hayesville, First ..... Roald Hedden, Hayesville 28904
Miss Sue Haigler, Hayesville 28904

Hayesville Circuit ..... A. L. Penland, Route 1, Hayesville 28904
Miss Mary Jarrett, Route 1, Hayesville 28904

Highlands ..... Ralph Bolick, Highlands 28741
Wayne Crowe Highlands 28741

Long's Chapel ..... R. Hessie Terrell, Route 1, Clyde 28721
S. E. Connatser, Route 4, Waynesville 28786

Louisa-Piney Grove ..... Ben Killian, Clyde, N. C.
Lloyd Justice, Route 2, Clyde 28721
Martin Rogers, Route 3, Waynesville 28786

Macon Circuit ..... Mrs. Vera Howard, Otto, N. C.
L. C. Howard, Box 14, Franklin 28734
Bill Bradley, Otto 28763

Maggie Valley ..... Mrs. Ruth Henry, Route 5, Waynesville 28786
R. C. Sheffield, Route 5 Waynesville 28786

Morning Star ..... Eldon Burnette, 300 Dutch Cove Road, Canton 28716
John Rhodarmer, 4 Hhoda Street, Canton 28716

Murphy, First ..... Mrs. Harold Wells, Andrews Road, Murphy 28906
Mrs. W. H. Taylor, 108 Terrace Ave., Murphy 28906
Miss Emily Sword, Cherry Street, Murphy

Murphy Circuit ..... * Mrs. J. C. English, Rt. 1, Murphy 28906
Mrs. Austella Miller, Route 1, Murphy 28906

Pigeon Valley ..... J. R. Queen, Route 4, Box 100 Canton 28716
Mrs. Albert Stamey, Route 2, Canton 28716

Plains ..... Ralph Stiles, 2 Stiles Road, Canton 28716
Mrs. John Burnette, Route 1, Box 248, Canton 28716

Robbinsville ..... Roger Hyatt, Robbinsville 28771
Mrs. Elmo Ghormley, Robbinsville 28771

Rockwood-Beaverdam ..... Bennett Hipps, Route 1, Canton 28716
Harold Moffitt, Route 1, Canton 28716

Shady Grove ..... Glen Boyd, Rt. 4, Waynesville 28786
Bill Boyd, Rt. 4, Waynesville 28786

Shooting Creek	Mrs. Wade Crawford, Rt. 1, Hayesville, N. C. 28904 Mrs. Howard McClure, Route 2, Hayesville 28904
Sylva, First	C. J. Beck, 26 Ridgeway Street, Sylva 28779 J. R. Buchanan, Box 875, Sylva 28779
Sylva Circuit	Miss Lucy Bumgarner, 12 Maple St., Sylva, N. C. Mrs. H. H. Ashe, Route 3, Sylva 28779 Amos Cabe, Route 2, Sylva 28779
Waynesville	W. H. Massie, 148 Main Street, Waynesville 28786 Harvey Dulin, Box 773, Waynesville 28786
Webster Circuit	Mrs. B. D. Killian, Webster, N. C. Edward Barrier, Box 24, Webster 28788 Mrs. Joe Rhinehart, Box 145, Webster 28788
West Macon Circuit	Fred Slagle, Route 1, Franklin 28734 Ernest Wallace, Route 1, Franklin 28734
Whittier	Ward Lyons, Whittier 28789 Robert Crawford,Bryson City, 28713

WINSTON-SALEM/FORSYTH

Brookstown-Old Town	*Mr. P. E. Hauser 1305 Peace Haven Rd., Winston-Salem N. C. Mr. Elmer Daub, Route 2, Pfafftown, N. C.
Clemmons-Harmony Grove	Mr. John Craft, Route 1, Lewisville, N. C. Mr. and Mrs. Richard Harper, Phillips Bridge Rd., Lewisville, N. C. W. A. Hunter, Jr., Clemmons, N. C.
Concord-Sharon	Mr. Ezra Conrad, 5010 Whitewood Lane, Winston-Salem, N. C. Mrs. Ezra Conrad, 5010 Whitewood Lane, Winston-Salem N. C.
Kernersville, Cherry St.,	*Mr. Ralph Fulp, Rt. 2, Kernersville, N. C. Mr. John Huff, Rt. 2, Kernersville, N. C.
Main Street	Raymond D. Thomas, W. Mountain St., Kernersville, N. C. L. D. Cooke, Salisbury St., Kernersville, N. C. Dr. F. J. Southern, Hermon Circle, Kernersville, N. C.
Lewisville	Mr. David Rock, Rt. 1 Lewisville, N. C. Mr. D. Clyde Pfaff, 1119 Peace Haven Rd., Winston-Salem, N. C.
Pine Grove	*Mr. Howard Heath, 4947 Ryandale Rd., Winston-Salem, N. C. Mr. Corbett Greenwood, Rt. 2, McGregor Rd., Winston-Salem, N. C.
Sedge Garden	Mr. Thomas Holland, 4211 Orville Lane, Winston-Salem, N. C. Mr. Crafton Varner, Rt. 5, Kernersville, N. C.
Walkertown-Love's	Mr. Hobart Martin, Jr. P. O. Box 262, Walkertown, N. C. Mrs. Gilbert R. Combs, Rt. 1, Box 344A, Walkertown, N. C.
Morris Chapel	Mr. O. E. Dillon, Box 434, Kernersville, N. C. Mr. Reuben F. Morris, Rt. 3, Winston-Salem, N. C.
Ardmore	Mr. Carl D. Totherow, 713 Longbow Rd., Winston-Salem, N. C. 27104 Mr. Samuel D. Hunter, 801 Brent St., Winston-Salem, N. C. 27103 Dr. L. R. Shelton, 2323 Country Club Rd. Winston-Salem, N. C. Mr. Bert Plint, 103A Williamsburg Court, Winston-Salem, N. C. 27104 Mr. Allie A. Hutchinson, 408 Burkewood Dr., Winston-Salem, N. C.
Burkhead	Mr. Joe Totherow, 3148 Shannon Drive, Winston-Salem, N. C. A. C. Stuart, Jr. Mr. E. A. Butner. 836 Shober St., Winston-Salem, N. C. Mr. Fred Butner, 397 Plymouth Ave., Winston-Salem, N. C.
Centenary	Mr. Gordon Hanes, P. O. Box 1413 Winston-Salem, N. C. Mr. J. R. Marion, Jr., 2523 Reynolds Road, Winston-Salem, N. C. Mr. Norwood Robinson, 2740 Thornfield Rd., Winston-Salem, N. C. Mr. Robert H. Cundiff, 1318 Pinebluff Rd., Winston-Salem, N. C. Mr. William G. Pfefferkorn, 713 Finsbury Rd., Winston-Salem, N. C. Dr. Elizabeth Welch, 2811 Bleeker Square, Winston-Salem, N. C.
Central Terrace	Mr. H. Foil Craven, 2009 Sussex Lane Winston-Salem, N. C. 27104 Mr. Vernon Coley, 1044 Watson Ave., Winston-Salem, N. C.
Children's Home	Mr. M. T. Lambeth, Box 993, The Children's Home, Winston-Salem, N.C. Mr. W. R. Edwards, Box 993, The Children's Home, Winston-Salem, N.C.
Crews	Mr. Charles M. Mecum, 111 Angel Dr.. Winston-Salem, N. C. Mr. Herbert Lewallan, Rt. 3, Parish Rd., Winston-Salem N. C.
Green Street	Mr. Robert S. Ijames, 850 Granville Dr., Winston-Salem, N. C. 27101 Mr. George F. Phillip, 3100 Briarcliffe Rd., Winston-Salem, N. C. 27106
Grace-Hiatt	Mr. Miles Brown, Sr., 1733 Waughtown St., Winston-Salem, N. C. Mrs. Kate Linville, Rt. 3, Kernersville, N. C.
Hanes Bethel	*Mr. Richard Hickman, Carrollwood Dr., Winston-Salem N. C. Mr. Richard Harrill, 2307 Cloverdale Ave., Winston-Salem, N. C.
Konnoak Hills	Mr. Frank Foster, 2912 Woodleigh St., Winston-Salem, N. C. 27107 Mr. Leslie P. Shelton, Jr., 929 Anne Ave., Winston-Salem, N. C. 27107
Maple Springs	Mr. Ira W. Baity, 2423 Reynolda Rd. Winston-Salem, N. C. 27106
Marvin	Mr Ira Shamel, Box 1924, Winston-Salem, N. C. Mr. George Chriswell 505 Motor Rd., Winston-Salem, N. C.
Mt. Carmel	Mr. Wade Poole, 2040 Pope Rd., Winston-Salem, N. C. Mr. Fleat Kimel, Rt. 4, Winston-Salem, N. C.

Mt. Pleasant	Mr. W. W. Phillips, 5126 Davis Rd., Winston-Salem, N. C. 27105 Mr. K. L. Leonard, 4920 Walkertown Rd., Winston-Salem, N. C. 27105
Mt. Tabor	Mr. John R. Loftin, 2864 Fairmont Rd., Winston-Salem, N. C. Mr. Clifton Church, 3490 W. Polo Rd., Winston-Salem, N. C.
New Hope	Mr. Don S. Tennant 3729 Crosland Rd., Winston-Salem, N. C. Mrs. Edith Gordon, Lakeside Dr., Rt. 1, Pfafftown, N. C.
Oak Summit	Mr. Milton O. Wilkes, 108 Crescent Rd., Winston-Salem, N. C. Mr. Harry Jones, 1105 Pleasant View Drive, Winston-Salem, N.C. 27105
Ogburn Memorial	Mr. W. Lloyd Haslett, 337 Akron Dr., Winston-Salem, N. C. Mr. Donald G. Benbow, 2910 Hope Valley Rd., Winston-Salem, N.C. Mr. T. F. Day, 635 Motor Rd., Winston-Salem N. C. Harry Watson, Rt. 1, Vickie Dr., Winston-Salem
Pisgah	*Miss Helen Gordon, Rt. 3, Winston-Salem, N. C. Miss Hazel McKaugham, Fulp Rd., Kernersville, N. C.
St. Paul	Mr. R. C. Erwin, 628 W. 24½ St., Winston-Salem, N. C. Mr. George Allen, 1104 Rich Ave., Winston-Salem, N. C.
St. Home-Kernersville	Mrs. Eva P. Swygert, 1205 13th St. N.W., Winston-Salem Mrs. Katherine Jones, 215 Orr St., Kernersville, N. C.
St. Andrews-Oak Grove-St. Mary's	*Amos W. Harper, 2070 K. Ct., Winston-Salem
Trinity	Dewey Yarborough Mrs. Harold Stevens, 220 Bogart Circle, Winston-Salem, N. C.
Union Ridge	Mr. A. B. Turllington, 16 Rhyne Ave., Winston-Salem, N. C. 27107 Claude Dimmette, 3710 Calderwood Drive, Winston-Salem, N. C.
Wesley Memorial	Mr. L. P. Burns, 465 Hawthorne Rd., Winston-Salem N. C. Mr. Gene P. Walker, 2705 Maplewood Dr., Winston-Salem, N. C. 27103

WINSTON-SALEM NORTHEAST DISTRICT

Belews Creek: Mt Carmel	Raymond Calhoun, Rt. 2, Walnut Cove 27052
Danbury	Mrs. Nellie Jo Sykes, Rt. 3, Walnut Cove 27052 Mrs. Garland Blackwell, Pine Hall, N. C. 27042
Dobson	Tommy Hollingsworth, Dobson, N. C. 27017 Samuel J. Walker, Dodson, N. C. 27017
East Bend	Bernard M. Matthews, East Bend N. C. 27018 Mrs. A. A. Doub, Route 2, East Bend 27018
Eden:	
Draper: First	Clarence E. Martin, 1103 Meadow Rd., Eden 27288 Truman Shope, Maryland Ave., Eden, N. C. 27288
Leaksville	Wayne Jones, 320 Wilson St., Eden, N. C. 27288 C. C. Campbell, 430 N. Hamilton St., Eden 27288
Leaksville, St. John's	Mrs. O. R. Simpson, Rt. 1, Box 205, Eden, N. C. 27288
Meadow View	*Joe Barham, Summit Road, Spray, N. C. 27352 Mrs. Joe Barham, Summit Road, Spray, N. C. 27352
Spray	Rae Elliott, Rt. 2, Box 197, Leaksville 27288 Dr. J. A. O'Leary, Box 235, Spray, N. C. 27352
Flat Rock	R. W. Ellison, Route 1, Summerfield, N. C. 27358 H. L. Johnson, Route 2, Stokesdale, N. C. 27357
Forsyth-Stokes	William Wall, Route 1, Walkertown, N. C. 27051 Robert Hester, Route 1, Belews Creek, N. C. 27009
Hickory Ridge-Germanton	Mrs. R. T. Beck, Germanton, N. C. 27109 Mrs. Nola Calloway, Rural Hall, N. C. 27045
Huntsville Circuit	Ralph Bullock, Route 1, Stokesdale, N. C. 27357 Mrs. Ralph Bullock, Route 1, Stokesdale, N. C. 27357
King	Arvol Hepler, Rural Hall, N. C. 27045 Branson Spainhour, Route 2, Rural Hall, N. C. 27045
Level Cross	Mrs. Harvey Coe, Route 2 Dobson, N. C. 27017 Marthalena Davis, Rockford, N. C. 27044
Lowe's	Dock Pearson, Route 1, Reidsville, N. C. 27320 Mrs. Lizzie Pearson, Route 1, Reidsville 27320
Madison	Max Webb, Y & W Farm Center, Madison, N. C. 27025 F. C. Lauten, Sr., Route 2, Stoneville, N. C. 27048
Madison Circuit	Mrs. Marie Scales, Rt. 1, Box 420, Madison, N. C. 27025 Miss Ruth Coolshy, Pine Hall, N. C. 27042
Mayodan	Melvin Powers, 205 W. Roosevelt St., Mayodan 27027 Herman Sechrist, 611 W. Jackson St., Mayodan 27027
Mount Airy: Central	W. J. Miller, Jr., Wrenn Avenue, Mt. Airy, N. C. 27030
Franklin Heights	Reid Shelton, 730 S. Franklin Rd., Mt. Airy 27030 Glenn Macy, Box 284, Toast, N. C. 27049
Rockford Street	J. J. Miller, Route 5, Mt. Airy, N. C. 27030
Salem	T. N. Nixon, Route 4, Mt. Airy, N. C. 27030 Sanford Sechrist, W. Lebanon St., Mt. Airy 27030

Mount Airy Circuit	* Otis Deatheridge, Route 3, Mt. Airy, N. C. 27030 Victor Payne, Cana, Virginia 24317
Mt. Airy-Pilot Mountain-Advance	Mrs. Agnes Tillman, Box 387, Pilot Mountain 27041 Harvey Hampton, 111 Manley St., Winston-Salem 27105
Mount Carmel	Carl Stone, Rt. 7, Box 89, Reidsville, N. C. 27320 Raymond Blackwell, 308 Henley Cir., Danville, Va. 24541
Mount Herman	Mrs. Louis Joyce, Rt. 1 Box 308, Madison 27025 Louis Joyce, Rt. 1, Box 308, Madison, N. C. 27025
Mt. Pleasant-Tabernacle	R. S. Kiger, Route 1, Pfafftown, N. C. 270440 Clifford W. Hall, Route 1, Pfafftown N. C. 27040
New Hope Circuit	Bill Bryant, Ararat, N. C. 27007 H. A. Johnson, Route 1, Pilot Mountain, N. C. 27041
Oak Grove-Greater Mt. Airy Parish	J. W. Snoddy, Rt. 2, Box 476, Mt. Airy, N. C. 27030 Cleve Hull, Rt. 2, Box 183, Mt. Airy, N. C. 27030
Pelham-Hickory Grove	Joe Durham, Route 1, Pelham, N. C. 27311 C. L. Walker, Route 2, Ruffin, N. C. 27326
Pilot Mountain	* Mrs. Charles E. Hiatt, Pilot Mouuntain, N. C. 27041 Mrs. Oscar W. Smith, Sr., Pilot Mountain, N. C. 27041
Piney Grove	* Mrs. Minnie Belle Mitchell, Box 511, Walkertown 2705
Pinnacle	Henry Bowen, Route 1, Pinnacle, N. C. 27043 Odell Edwards, Route 2, King, N. C. 27021
Reidsville: First	J. W. Childrey, Woodland Dr., Reidsville N. C. 27320 Dan Tate, 1302 N. Woodleigh Cir., Reidsville 27320
Main Street	Wm. C. Stokes, 308 S. Main St., Reidsville 27320 H. H. Dodson, 1400 Penrose Dr., Reidsville 27320
St. Paul-Wentworth	Miss Katherine Perry, 302 Vance St., Reidsville 27320 Mrs. G. B. McRae, 912 Hilltop Blvd., Reidsville 27320
Woodmont	M. L. Wagoner
Reidsville Circuit	Jesse Burton, Ray Street, Eden, N. C. 26352 Eugene Gibbs, Gibbs Drive, Reidsville, N. C. 27320
Ruffin	Tom Holderby, Ruffin, N C. 27326 John Washburn, Ruffin, N. C. 27326
Rural Hall	W. D. Shouse, King, N. C. 27021 Milton Kiger, Rural Hall, N. C. 27045
Rural Hall-Red Bank	Mrs. Bessie Conrad, Box 454, Rural Hall, N. C. 27045 Mrs. Zeener Miller, Box 337, Rural Hall, N. C. 27045
Sandy Ridge	Miss Rachel Dodson, Sandy Ridge, N. C. 27046 Mrs. Margaret Lawson, Lawsonville, N. C. 27022
Shiloh-Olivet	Royce Fulp, Route 1, Walkertown, N. C. 27051 Roy Harrison, Route 1, Walkertown, N. C. 27051
Shoals	J. W. Hunt, Route 2, Pinnacle, N. C. 27043 Ted Shelton, Route 1, Pilot Mountain, N. C. 27041
Smithtown	Mrs. Mae Norman, Route 1, East Bend, N. C. 27018 Guion Davis, Route 1, East Bend, N. C. 27018
Stokesburg-Pine Hall	Mrs. Tom Preston, Pine Hall, N. C. 27042 Mr. H. R. McPherson, Walnut Cove, N. C. 27052
Stokesdale	Elroy Southard, Stokesdale, N. C. 27357 J. Leon Southard Stokesdale, N. C. 27357
Stoneville	Arthur Smith, Route 3, Stoneville, N. C. 27048 Mrs. Alvis Purdy, Rt. 1, Box 367, Stoneville 27048
Virginia Circuit	Mr. Dean McGrady, Rt. 2, Ararat, Va. 24053 Miss Mildred Doub, Route 1, Pfafftown, N. C. 27040
West Forsyth	Wesley Watkins, Pfafftown, Rt. 1

6. Church Lay Leaders

ALBEMARLE DISTRICT

Albemarle: Central	Dr. W. N. McKenzie, Box 248, Albemarle 28001
First Street	Robert E. Swanner, 523 Avondale Ave., Albemarle 28001
Main Street	S. A. Boaz, Jr., 416 Montgomery Ave., Albemarle 28001
Parkway-Pine Grove, Parkway	T. W. Ward, 509 Smith St. Albemarle 28001
Pine Grove	James Howell, Jr., Rt. 4, Albemarle 28001
Tabernacle	T. A. Still, 1466 White Oak Ave., Albemarle 28001
Albemarle Circuit: Porter	Carl Walls, Rt. 5, Albemarle 28001
Stony Hill	Walter Smith, Rt. 2, Albemarle 28001
Union Chapel	T. Carl Mabry, Rt. 1, Albemarle 28001
Ansonville Circuit: Ansonville	Cary Sullivan, Ansonville 28007
Cedar Hill	John C. Mack, Rt. 2, Wadesboro 28170
Concord	Charles Kendall, Rt. 2, Wadesboro 28170
Salem	James C. Burr Jr., 43 First St., Wadesboro 28170
Badin	Elvin Fisher, Box 308, Badin 28009
Bethel-Palestine Ct.: Bethel	Ernest Poplin, Rt. 2, New London 28127
Palestine	Richard Hathcock, Rt. 5, Albemarle 28001

Bethany: Bethany ..... Horace Elzey, Box 422, Albemarle 28001
Randall ..... Needham Snuggs, Rt. 2, Norwood 28128
Bethlehem ..... L. C. Broome, 1709 Waxhaw Rd., Monroe 28110
Camp Ground Circuit: Bonds Grove ..... Herman Therrell, Rt. 3, Waxhaw 28173
Pleasant Grove ..... W. L. Starnes, Mineral Springs 28108
Union ..... Miss Carolyn Clark, 119 Laurel Ave., Charlotte
Wesley Chapel ..... Frank Hawfield, Rt. 2 Matthews 28105
Friendship Circuit: Friendship ..... Webb Hager, Rt. 3, Albemarle 28001
Locust ..... Boyce Hathcock, Locust 28097
Oak Grove ..... Roger Harwood, Rt. 1, Mt. Pleasant 28124
Hebron Circuit: Hebron ..... Grady C. Price, Rt. 6, Monroe 28110
Mount Carmel ..... Wade Broome, Route 6, Monroe 28110
Indian Trail-Stallings: Indian Trail ..... Allen Hemby, Rt. 2, Matthews 28105
Stallings ..... Philip Drye, Route 2, Matthews 28105
Lilesville Circuit: Forrestville ..... Mrs. Lee Tucker, Rt. 1, Wadesboro 28170
Lilesville ..... James V. Roberson, Lilesville 28091
Olivet ..... H. A. Dennis, Rt. 2 Wadesboro 28170
Savannah ..... Zeb Pate, 110 Breslin St., Wadesboro 28170
Marshville Circuit: Gilgoa ..... Eugene E. Huggins, Rt. 1. Marshville 28103
Marshville ..... Carl Dean, Route 3, Box 306, Marshville 28103
Mineral Springs ..... David Helms, Route 6, Monroe 28110
Monroe: Benton Heights-Midway, Benton Heights ..... J. S. Ferguson, 702 Benton St., Monroe 28110
Midway ..... Belvin Rape, Rt. 4, Monroe 28110
Monroe: Central ..... J. E. Huntley, Lakewood Drive, Monroe 28110
Monroe: Memorial-Sutton Park, Memorial ..... Johnnie Hill, 1206 Virginia Ave. Monroe 28110
Sutton Park ..... Bill Taylor, Rt. 3, Box 82, Monroe 28110
Morven Circuit, Morven ..... Preston Short, Morven 28119
Pleasant Hill ..... Ingram Moore, McFarlan 28102
Sandy Plains ..... Thomas Morris, Rt. 1, Morven 28119
Shiloh ..... L. Raymond Diggs, Rt. 1, Box 166, Morven 28119
New Hope-Bethel Circuit- Bethel ..... Cameron Flake, Rt. 3, Wadesboro 28170
Hanna ..... Earl Edwards, Rt. 3, Wadesboro 28170
Long Pine ..... Clinton Edwards, Rt. 2, Peachland 28133
New Hope ..... Billy Rayfield Rt. 3, Wadesboro 28170
New Hope-Trinity Circuit, New Hope ..... Vaughn Robinson, Rt. 5, Monroe 28110
Trinity ..... Mrs. B. Ward Laney, Rt. 4, Monroe 28110
New London-Bethesda Ct., Bethesda ..... P. L. Mayberry, Rt. 1, Albemarle 28001
New London ..... James Kirk, New London 28127
Norwood: First ..... James C. Talbert, Box 152, Norwood 28128
Norwood-Oakboro Ct., Cedar Grove ..... Lewis E. Ross, Rt. 2, Norwood 28128
Green Memorial ..... Joe Z. Scarboro, Rt. 1, Norwood 28128
Mount Zion ..... Eddie Hathcock, Norwood 28128
Oakboro ..... Harl Hinson Box 124, Oakboro 28129
Peachland Circuit, Fountain Hill ..... Max Mitchum, Rt. 3, Marshville 28103
Hopewell ..... Boyce Johnson, Rt. 1, Peachland 28133
Mount Moriah ..... James Helms, Route 2, Marshville 28103
Peachland ..... R. W. Lame, Jr., Box 71, Marshville 28103
Polkton Circuit, Mount Vernon ..... Jimmy Ramsey, Rt. 1, Wadesboro 28170
Polkton ..... Ed Tucker, Rt. 1, Polkton 28135
Poplar Hill ..... Jap Martin, Rt. 1 Peachland 28133
Wightman ..... Taron Jones, Rt. 2, Polkton 28135
Prospect ..... Wayne Melton, Route 5, Monroe 28110
Richfield-New Mt. Tabor, New Mt. Tabor ..... J. W. Rogers, Rt. 1, Richfield 28137
Richfield ..... Guy Hammill, Rt. 1, Richfield 28137
Rolling Hills-Grace-Bethel, Bethel ..... Steve Hayes, Rt. 8, Monroe 28110
Grace ..... Jerry Carnes, 1617 Secrest Shortcut, Monroe 28110
Rolling Hills ..... Joseph Baker, Route 8 Monroe 28110
Salem ..... Gurley Furr, Rt. 3, Albemarle 28001
Stanfield Circuit, Love's Chapel ..... Joe Jenkins, Stanfield 28163
Love's Grove ..... Homer Little, Route 2, Stanfield 28163
Unionville Circuit, Mill Grove ..... Spurgeon Rowell, Rt. 1, Indian Trail 28079
Union Grove ..... Jesse Rushing, Rt. 1, Indian Trail 28079
Unionville ..... Donald Price, Rt. 3, Monroe 28110
Zion ..... Robert Kindley Rt. 7, Monroe 28110
Wade Circuit, Grace ..... Charles Mills, 1, Hargrave St., Wadesboro 28170
Wade ..... James David Lee, Sharon Drive, Wadesboro 28170
Wadesboro: First ..... Arthur Summers, Box 505, Wadesboro 28170
Waxhaw ..... Frank Nesbit, Box 97, Waxhaw 28173
Weddington Circuit, Antioch ..... James Broome, 225 W. John Street, Matthews 28105
Weddington ..... R. L. Helms, Rt. 2, Matthews 28105
Wesley Chapel ..... Brady Frick, Richfield 28137
Wingate Circuit, Center ..... Craven Whitley Rt. 1, Monroe 28110
Smyrna ..... Vance Greene, Rt. 4, Monroe 28110
Wingate ..... Tom Walters, Biven Street, Wingate 28174

ASHEVILLE DISTRICT

Acton ..... W. R. Arledge, Route 2, Monte Vista Rd., Candler, N. C. 28715
Abernethy ..... Mr. Porter H. Harris 11 Druid Drive, Asheville, N. C. 28806
Asbury Memorial ..... Mrs. Read Wilkerson, 24 Beaverdam Knoll Rd., Asheville, N. C. 28804
Berry Temple ..... Mr. Booker T. Sherrill, 1 Dalton Street, Asheville, N. C. 28801
Wilson Chapel ..... Mr. Clyde Miller, 89 Bryant St., West Asheville, N. C. 28806
Bethesda ..... Mr. W. E. Swann, 16 Willowbrook Rd., Asheville, N. C. 28805

Biltmore ..... W. A. Bostic, Jr., 1 Woodley Avenue, Asheville, N. C. 28804
Central ..... Mr. C. S. David, Jr. 21 Pine Tree Circle, Asheville, N. C. 28804
French Broad ..... James Duckett, Jr,. Route 2, Box 137, Edgewood Road, Candler, N.C. 28715
Elkwood ..... Mr. James DeWeese, Sunset Circle, Asheville, N. C. 28806
Emma ..... Mr. Derreck Ledford, 5 Edgewood Road, Asheville, N. C. 28806
Green Memorial ..... Mr. Brice Beatty, Route 4, Asheville N. C. 28806
Groce United ..... Mr. Guy Queen, 89 Haw Creek Circle, Asheville, N. C. 28805
Haywood ..... J. T. Knight, 12 Linden Avenue, Asheville, N. C. 28801
Oakley ..... James Griffin, 100 Winston Avenue, Asheville, N. C. 28803
Riverview ..... M. Clyde Boggs, 557 N. Louisiana Avenue, Asheville, N. C. 28806
St. Paul's ..... Clyde Ballard, 34 Olney Road, Asheville, N. C. 28806
Trinity ..... Raymon Bell 64 Metchell Ave., Asheville, N. C. 28806
Avery's Creek ..... Bill Johnson, Route 1, Arden, N. C. 28704
Bald Creek ..... Mr. J. Yates Bailey, Bald Creek, N. C. 28714
Balfour ..... Malcolm Phelps, 3226 Debbie Drive, Hendersonville, N. C. 28739
Moore's Grove ..... Clarence Blythe, 104 Lyndon Lane, Hendersonville, N. C. 28739
Barnardsville ..... J. B. Edwards, Box 4, Barnardsville, N. C. 28709
Pleasant Gap ..... Mrs. Mayme Drake, Route 2, Weaverville, N. C. 28787
Mountain Valley ..... John H. Hall Barnardsville, N. C. 28709
Bethany ..... Mr. Robert Bryant, Route 1, Box 307A, Fletcher, N. C. 28732
Tweeds ..... Mr. David Reed, Route 1, Arden, N. C. 28704
Bethel ..... Mrs. Immo Redeker, Route 2, Box 74, Asheville, N. C. 28805
Black Mountain ..... W. B. Pollard, 107 First Street, Black Mountain, N. C. 28711
Brevard: First ..... Luke Harrison, 226 S.Caldwell Street, Brevard, N. C. 28712
St. Timothy ..... Hal Siniard Jr., Route 1, Penrose, N. C. 28766
Burnsville ..... Mr. Charles Gillespie, Jr., Burnsville, N. C. 28714
East Flat Rock ..... Mr. Hubert Duncan, Jr., Box 196, Mountain Home, N. C. 28758
Dana ..... Mr. William A. Ward, 431 Browning Avenue, Hendersonville, N. C. 28739
Upward ..... Mr. Bill Pace, Route 1, Flat Rock, N. C. 28731
Edneyville ..... Mr. William Dalton, Route 2, Hendersonville, N. C. 28739
Fruitland ..... Mr. Albert Prestwood, Route 1 Hendersonville, N. C. 28739
Etowah ..... Mr. Claude Laughter, Route 2, Horse Shoe, N. C. 28742
Cummings Mem. ..... Melvin Allison, Etowah, N. C. 28729
Fairview ..... Mr. Wayne Whitaker, Fairview, N. C. 28730
Nesbitt's Ch. ..... Mr. Horace Marlowe, Route 6, Asheville, N. C. 28803
Fanning Chapel ..... Roy Wiser, Route 1, Arden, N. C. 28704
Fletcher ..... George M. Jarvis, Fletcher, N. C. 28732
Francis Asbury ..... Dick Holcombe, Route 4, Box 368, Candler, N. C. 28715
Hendersonville ..... Dr. Alex H. Veazey, 1228 Chanteloupe Dr., Hendersonville, N. C. 28739
Hot Springs ..... D. G. Church, Hot Springs, N. .C 28743
Antioch ..... Fred Barnett, Route 3, Hot Springs, N. C. 28743
Fairview ..... Eugene Good, Route 3, Hot Springs, N. C. 28743
Laurel Hill ..... Ernest Allen, Route 2, Candler, N. C. 28715
Brown's View ..... Mr. Porter Allen, Bennett Road, Route 2, Candler, N. C. 28715
Leicester ..... Mitchell Stevens, Rute 3, Leicester, N. C.
Bell ..... Robert Cole, Route 1, Leicester, N. C. 28748
Grace ..... Max Morgan, Route 1, Leicester, N. C. 28748
Dix Creek ..... Gary Sluder, Route 4, Asheville, N. C.
Marshall ..... Mrs. O. A. Gregory P. O. Box 158, Marshall, N. C. 28753
Mars Hill ..... Raleigh English, Route 1, Mars Hill, N. C. 28754
Bright Hope ..... Porter Wallin, Route 3, Mars Hill, N. C. 28754
Laurel ..... Oliver Hall, Route 3, Mars Hill 28754
Mills River ..... Col. Frank Huyler, Route 5, Rugby Rd., Hendersonville, N. C. 28739
Montmorenci ..... Mr. Howard Setzer, Route 3, Box 549, Candler, N. C. 28715
Newdale:
Martin's Chapel ..... Bradley Wilson, Newdale, N. C. 28714
Celo ..... Luther Robinson, Route 5, Burnsville, N. C. 28714
Windom ..... Ray Bodford, Route 2, Burnsville, N. C. 28714
Oak Hill ..... William R. Pettit, 6 Hickory Terrace, Asheville, N. C. 28806
Oteen ..... Sid Barnes, 4 Looking Glass, Oteen, N. C. 28805
Azalea ..... Jack Searcy, Box 108, Route 6, Asheville, N. C. 28803
Piney Mountain ..... J. L. McConnell Route 3, Candler, N. C. 28715
Davis Chapel ..... Ed Wooten, Route 1, Candler, N. C. 28715
Pisgah ..... Mrs. Elanore Morris, Route 1, Candler, N. C. 28715
Pleasant Hill ..... Mr. Sam Burton, Rt. 3, Box 532, Indian Br. Rd., Candler, N. C. 28715
Rosman ..... Mr. B. E. Keisler, P. O. Box 185, Rosman, N. C. 28772
English Chapel ..... Mr. Harrison Queen, Route 3, Brevard, N. C. 28712
Selica ..... Mrs. Graddy Nicholson, Route 3, Brevard N. C. 28712
Salem ..... Mr. Verona Brittain, Main St., Weaverville, N. C. 28787
Sandy
Big Sandy ..... Mr. Charlie Wells, Route 2, Leicester, N. C. 28748
Little Sandy ..... Mr. Wade Reeves, Route 2, Leicester, N. C. 28748
Teagues Chapel ..... Mr. James Gillispie, P. O. Box 43, Leicester, N. C. 28748
Western Chapel ..... Mr. James Reed, Route 2, Leicester, N. C. 28748
Sardis ..... John Kury, Asheville, N. C. (Route 3) 28806
Reeves Chapel ..... Mrs. Julius W. Stubbs, 39 Ferncliff Road, Botany Woods, Asheville, N.C 28805
Skyland ..... Mr. A. J. Watts, 26 Oakwilds Drive, Asheville, N. C. 28803
Snow Hill ..... Harold Rhodarmer, Route 4, Box 9, Candler, N. C. 28715
Swannanoa ..... Ernest Holbert, Swannanoa, N. C. 28778
Tabernacle ..... Robert S. Leonard, Tabernacle Road, Black Mountain, N. C. 28711
Weaverville ..... Judge William A. Hart, 16 Fox Chase Road Asheville, N. C. 28804
Assoc. ..... Marvin W. Burley, 47 Fox Chase Road, Asheville, N. C. 28804

Weaverville Crt.
Clark's Chapel ..... Mr. Conley Hyer, 15 Lakeshore Drive, Weaverville, N. C. 28787
Pleasant Grove ..... Mr. Hugh Hamilton, Route 1, Weaverville, N. C. 28787
Alexander's Chapel ..... Mr. William Sevier, Route 1, Weaverville, N. C. 28787

CHARLOTTE DISTRICT

Asbury-Huntersville: Asbury ..... Lloyd Fite, Rt. 9, Box 411, Charlotte, N. C. 28208
Huntersville ..... A. Blaine Oliver, P. O. Box 615, Huntersville, N. C. 28078
Blair Road ..... Robert Mitchum, Rt. 1, Box 267-0-7, Charlotte, N. C.
Charlotte: Aldersgate ..... T. F. Council, 5736 Bellechasse St., Charlotte, N. C. 28210
Belmont Park ..... Robert M. Conder, 6427 Pencade Lane, Charlotte, N. C. 28212
Big Spring ..... W. W. Faulkner, 1321 Holmes Dr., Charlotte, N. C. 28209
Calvary ..... Richard K. Jarrell, 536-B Wakefield Dr., Charlotte 28209
Central Avenue ..... John S. Miller, Rt. 10, Box 242, Charlotte, N. C. 28213
Chadwick ..... Lee Lineberger, 1900 Weststone Dr., Charlotte, N. C. 28208
Christ ..... Doyle Lakey, 198 Coulwood Dr., Charlotte, N. C. 28214
Cokesbury ..... Harley Sikes, 4744 Holbrook Dr., Charlotte, N. C. 28205
Cole Memorial ..... Paul Sims, 1019 Eldorado Place, Charlotte, N. C. 28213
Commonwealth ..... A. S. Ray, 3921 Sheridan Dr., Charlotte, N. C. 28205
Dilworth ..... R. Powell Majors, 2749 Picardy Place, Charlotte, N. C. 28209
Duncan Memorial ..... J. D. Jones, 1945 Thurmond Place, Charlotte, N. C. 28205
Epworth Lane ..... Bill Plott, 4014 S. Howie Circle, Charlotte, N. C. 28205
First ..... Bruce Cunningham, 4301 Tangle Drive Charlotte, N. C. 28211
Grace ..... N. L. Parker, 1219 Jersey Lane, Charlotte, N. C. 28209
Hawthorne Lane ..... W. W. Bailey, 2000 Providence Rd., Charlotte, N. C. 28211
Hickory Grove ..... William H. Benson, 1243 Robinhood Circle, Charlotte 28212
Hidden Valley ..... Jerry T. Edwards, 909 Echo Glen Road, Charlotte 28213
Homestead ..... Fred Taunt, 223 Toddville Rd., Charlotte, N. C. 28214
Kilgo ..... Cecil Lackey, 1509 Ivey Drive, Charlotte, N. C. 28205
Memorial ..... J. R. Graham, 3001 Enfield Rd. Charlotte, N. C. 28205
Moore's Chapel ..... Charles R. Wilkinson, Rt. 6, Box 666, Charlotte 28208
Mouzon ..... Robert N. Hughes, 3807 Willowood Dr., Charlotte 28210
Myers Park ..... John C. Bolen, 2740 Normandy Rd., Charlotte, N. C. 28209
Oak Grove ..... A. P. Howard, 5206 Wales St., Charlotte, N. C. 28213
Plaza ..... Allan L. Griffiths, 5229 Grafton Dr., Charlotte 28205
Pleasant Grove ..... Robert Green, 6910 Pleasant Oaks Circle, Charlotte 28214
Providence ..... R. O. Evans, 3022 Sharon Rd., Charlotte N. C. 28211
Purcell ..... Richard L. Johnson, 2242 Dickens Ave., Charlotte 28208
St. Andrew's ..... Richard Hood, 2100 Collingdale Pl., Charlotte 28210
St. James ..... E. A. Bingham, Jr., 1538 Browns Ave., Charlotte 28208
St. John's ..... H. H. Bothwell, P. O. Box 17096, Charlotte, N. C. 28211
St. Luke ..... Jerry Gaudet, 2611 Springway Dr., Charlotte, N. C. 28205
St. Paul ..... Robert L. Carlson, 1201 Hartford Ave., Charlotte, N. C. 28209
St. Stephen ..... W. R. Boyd, 7301 Folger Dr., Charlotte, N. C. 28211
Sharon ..... Leonard Robinson 3410 Highview Rd., Charlotte, N. C. 28210
Simpson Memorial-Gillespie ..... Marvin O. Amos, 2517 Tanglebrook Ln., Charlotte, N. C. 28208
Spencer Memorial ..... G. Frank Suddreth, 2121 Milton Rd., Charlotte, N. C. 28205
Steeleberry ..... Forrest Wingate, Rt. 3, Byrum Dr., Charlotte, N. C. 28210
Thrift ..... Edward R. Adams, 149 Stonewall Jackson Homes, Char. 28208
Tuckaseegee Road ..... William H. Elmore, 2330 Laurelwood Circle, Char. 28214
Davidson ..... E. M. Hicks, Rt. 1, Davidson, N. C. 28036
Fair View ..... Frank Gudger, Rt. 1 Mooresville, N. C. 28115
Harrisburg ..... Charles Hill, Rt. 5, Box 566, Concord, N. C. 28025
Harrison-Marvin: Harrison ..... C. H. Hill, Jr., Rt. 1, Matthews, N. C. 28105
Marvin ..... C. W. Vaughn, Rt. 3, Waxhaw, N. C. 28173
Hill's Chapel Memorial ..... Guy McIntosh, Rt. 1, Stanley, N. C. 28164
Lake Norman: Fairfield ..... Beverly Dellinger, Rt. 1, Denver, N. C. 28037
New Hope ..... James Rudisill Rt. 1, Iron Station, N. C. 28080
Salem ..... Bobby Nixon, Rt. 1, Stanley, N. C. 28164
Lowesville Circuit: Ebenezer ..... Burley Hunter, 539 Monroe St., Statesville, N. C. 28677
Rock Hill ..... Albert Sanders, Rt. 1, Box 225, Stanley, N. C. 28164
St. James ..... M. J. Curry, Rt. 1, Box 172, Denver, N. C. 28037
Tuckers Grove ..... Haywood Covington, Rt. 1, Box 163, Denver, N. C. 28037
Brevard's Chapel ..... B. C. Caldwell Rt. 1, Box 33, Denver, N. C. 28037
Matthews ..... Fred DeVore, 3221 Chipwood Lane, Matthews, N. C. 28105
Mount Holly:
Aldersgate ..... Archie Small, P. O. Box 164, Globe St., Mt. Holly, N. C. 28120
First ..... James F. Dunn, 400 Harmony Lane, Mt. Holly, N. C. 28120
Rock Grove-Hunters Chapel-St. Mark's ..... Harry C. Ford, 3501 Sargeant Dr., Char. 28210
Rock Grove ..... Mrs. Van McCorkle, 112 E. Nims Ave., Mt. Holly, N. C. 28120
Hunters Chapel ..... Roy Alexander, Route 1, Huntersville, N. C.
Mount Zion ..... Wilbur Sherrill, Rt. 2, Box 757, Huntersville, N. C. 28078
Pineville ..... Joe Hartsell, 5219 Carmel Rd., Charlotte, N. C. 28211
Riverbend-Snow Hill: Riverbend ..... R. R. Link, 5051 Withrow Rd., Charlotte, N. C.
Snow Hill ..... Billy Barker, 407 Pine St., Mount Holly, N. C.
Rock Springs: Bethel ..... Newton Smith, Box 254, Davidson, N. C. 28038
Denver ..... F. E. Martin, Rt. 1, Maiden, N. C. 28650
Lebanon ..... Gaither Lawing, Route 1, Maiden, N. C. 28650
Webb's Chapel ..... Ralph D. Sherrill Rt. 1, Denver, N. C. 28037
Trinity ..... Furman C. Hough, Sr., Rt. 1, Huntersville, N. C.
Zoar ..... E. M. Ammons, 1518 Duckworth Ave., Charlotte 28208

GASTONIA DISTRICT

Asbury ..... Fred Shuford, Rt. 3, Lincolnton 28092
Belmont: Ebenezer ..... D. S. Cauble, Box 374, Belmont 28012
First ..... Lester I. Carpenter, Box 487, Belmont 28012
Park Street ..... Ross Dellinger, 108 Prince St., Belmont 28012
St. Mark's ..... George Palmer, 107 Hugh St., Belmont 28012
South Point ..... Bill Drennan, Rt. 1, Belmont 28012
Belwood: Kadesh ..... Monroe Dixon, Rt. 2, Lawndale 28090
Knob Creek ..... Cecil Richards, 703 Grover St., Shelby 28150
St. Peter's ..... Lee Willis, Rt. 3, Lawndale 28090
Bessemer City: First ..... James Washam, 401 W. Virginia, Bessemer City 28016
Bethesda ..... W. O. Smith, Rt. 4, Gastonia, 28052
Bethlehem-Bess Chapel:
Bethlehem ..... Alton Carpenter, Rt. 1, Cherryville 28021
Bess Chapel ..... Johnny Wright, Rt. 1, Lincolnton 28092
Boger City ..... Joe Ross, Box 35, Lincolnton 28092
Casar: Casar ..... Andrew Pruett, Casar 28020
Kistler's Union ..... Lloyd Johnson, Rt. 3, Lawndale 28090
Pleasant Hill ..... Ed White, Casar 28020
Cherryville: First ..... Robert Kirby, Woodhaven Dr., Cherryville 28021
Cleveland Circuit:
Lee's Chapel
Mt. Harmony ..... Floyd Hastings, Rt. 1, Polkville 28020
Mt. Moriah ..... C. H. Hastings, Rt. 1, Casar 28020
Mt. Pleasant ..... J. W. Johnson, Rt. 1, Casar 28020
New Home ..... Jerry Ledbetter, Rt. 1, Casar 28020
Clover Hill-Oak Grove:
Clover Hill ..... James Turner, Lawndale 28090
Oak Grove ..... Colon Floyd, Rt. 1, Lawndale 28090
Concord-Mary's Grove:
Beulah ..... J. L. Wolfe, Rt. 1, Shelby 28150
Concord ..... Eugene M. Weaver, Rt. 2, Bessemer City 28016
Mary's Grove ..... Thurman Smith, Rt. 1, Box 683, Lincolnton 28092
Cramerton:
Cramer Memorial ..... Richard Eller, 540 Brooklyn, Cramerton 28032
West Cramerton ..... Bill Mims, 8 Ave. Ext., Box 54, Cramerton 28032
Crouse: Crouse ..... Jim McLurd, Crouse 28033
Pleasant Grove ..... Winslow Brown, Rt. 1, Lincolnton 28092
Crowell Memo-Palm Tree:
Crowell Memorial ..... R. C. Canipe, Rt. 3, Box 358-D, Newton 28658
Palm Tree ..... Everett Johnson, Rt. 3, Vale 28168
Dallas ..... Jay G. Rhyne, 501 N. Oakland, Dallas 28034
El Bethel-Hoey Memorial:
El Bethel ..... Eddie Herndon, 813 Sharon Rd., Kings Mtn. 28086
Hoey Memorial ..... Joseph Anthony, Rt. 6, Shelby 28150
Fallston: Friendship ..... Bob Michael, Fallston 28042
Gastonia:
Bradley Memorial ..... Edd Maxwell, 833 Springdale Lane, Gastonia 28052
Covenant ..... Harry L. Davis, 219 W. 7th Ave., Gastonia 28052
Epworth ..... Isaac Simpson, 720 20th St., Gastonia 28052
Kelly's Chapel ..... James T. McKee, Rt. 2, Box 243, Bessemer City 28016
Faith ..... Byron Hartsell, 835 Hillcrest Ave., Gastonia 28052
First ..... George A. Jenkins, Jr., 101 N. Edgemont, Gastonia
Maylo ..... H. D. Whitener, 39 Rex Ave., Ranlo, Gastonia 28052
Myrtle ..... Donald H. Jenkins, Rt. 1, Gastonia 28052
Smyre-Puett: Smyre ..... Don Leonhardt, 1919 Willymax St., Gastonia 28052
Puett ..... David Wyont, Rt. 1, Gastonia 28052
Saint John's ..... Charles Windham, 3020 Whitson Rd., Gastonia 28052
Trinity ..... John Smith, 1549 Echo Lane, Gastonia 28052
High Shoals-Iron Station:
High Shoals ..... David Frye, High Shoals 28077
Iron Station ..... Richard Goodson, Rt. 1, Iron Station 28080
Hinton's Chapel ..... Harvey Sherrill, Rt. 4, Lincolnton 28092
Mount Pleasant ..... Miles Luckey, Dallas-Stanley Hwy., Stanley 28164
Kings Mtn.: Central ..... Don Parker, 800 Henry St., Kings Mountain 28086
Grace ..... Frank Ballard, 708 Linwood Rd., Kings Mtn. 28086
Bethea ..... John Morgan, 723 N. 12th St., Bessemer City 28016
Galilee-St. Paul's:
Galilee ..... A. W. Brown, Rt. 2, Box 178, Kings Mtn. 28086
St. Paul's ..... Mrs. C. A. Allison, Lake Montonia Rd., Kings Mtn.
Laboratory-Landers:
Laboratory ..... Carl Freeman, Rt. 4., Lincolnton 28092
Landers Chapel ..... Robt. Payseur, Rt. 1, Lincolnton 28092
Lawndale-Double Shoals:
Lawndale ..... Tommy Wease, Box 377, Lawndale 28090
Double Shoals ..... Dwight Lankford, Rt. 5, Shelby 28150
Lincoln Circuit:
Ivey ..... Archie Barkley, Rt. 2, Maiden 28650
Marvin ..... E. F. Ritchie, Rt. 2, Lincolnton 28092
McKendree ..... T. L. Wright, Rt. 5, Lincolnton 28092
Lincolnton: First ..... J. Harlan Heafner, 433 N. Cedar, Lincolnton 28092
Rhyne Heights ..... Flay Garrison, 723 W. Third, Lincolnton 28092

Lowell-McAdenville:
Lowell ..... William Rhyne, Rhyne-Oakland Rd., Gastonia 28052
McAdenville ..... Bill G. Costner, 101 Costner Rd., Belmont 28012
Messiah ..... Ervin Carpenter, Rt. 1, Vale 28168
Northbrook: Macedonia ..... Claude Bivens, Rt. 3, Vale 28168
Reeps Grove ..... M. J. Canipe, Rt. 2, Vale 28168
Palm Tree ..... Kenneth Costner, Rt. 1, Lawndale 28090
Pine Grove ..... Doyle Heffner, Rt. 2, Shelby 28150
Pisgah ..... Cletus Huss, Rt. 3, Box 442, Lincolnton 28092
Polkville-Rehobeth:
Polkville ..... Gene Crowder, Rt. 5, Shelby 28150
Rehobeth ..... Norris Hastings, Popular Circle, Shelby 28150
Sharon-Boiling Springs:
Sharon ..... Howard M. Blanton, Rt. 3, Shelby 28150
Boiling Springs ..... Henry Dillingham, Rt. 2, Box 298A, Mooresboro 28114
Shelby: Aldersgate ..... Edwin C. Ford, Box 25, Shelby 28150
Central ..... Robert Morgan, 901 Montrose Circle, Shelby 28150
Durham Chapel ..... T. M. Pass, 708 Wilson St., Shelby 28150
Philadelphia ..... Everett Elmore, Rt. 2, Lawndale 28090
Hoyle Memorial ..... Mrs. Richard Bivens, Rt. 9, Box 131, Shelby 28150
Martin Steret ..... Mrs. William Lynn, 800 Broad St., Shelby 28150
Lafayette Street ..... Ronald Austell, 821 Parkwood Rd., Shelby 28150
Stanley ..... James Cannon, Box 202, Stanley 28164
St. Paul ..... Charles Bingham, Rt. 1, Shelby 28150
Sulphur Springs ..... John Bowen, Rt. 6, Shelby 28150
West Lincoln: David's Chapel ..... Daniel Swink, Rt. 2, Lawndale 28090
Hebron ..... W. E. McNeely, Rt. 2, Vale 28168
Laurel Hill ..... Edd Brendle, 1827 9th Ave., N. W., Hickory 28601

GREENSBORO DISTRICT

Bass Chapel-Raleigh Cross Roads:
Bass Chapel ..... Archie Johnson, Rt. 2, Box 696, Greensboro 27405
Raleigh Cross Roads ..... James McCoy, Rt. 1, Box 368, High Point
Bethlehem ..... Mrs. Elizabeth Waugh, Rt. 1, Climax 27233
Brown Summit: Camp Springs ..... Harvey Bolden, Rt. 5, Box 310A, Reidsville 27320
Garrett Grove ..... Rev. Raymond Revels, Rt. 1 Box 150, Brown Summit 27214
Jackson ..... Elijah Russell, Rt. 1, Brown Summit 27214
Collins Grove-Homes Grove:
Collins Grove ..... Willis Jeffers, Rt. 3, Fleming Rd., Greensboro 27410
Holmes Grove ..... Mrs. Callie D. Carter, 927 Reid Street, Greensboro 27406
Friendship-Joyner Memorial:
Friendship ..... Cleveland Gibson, 5725 Greenview Drive, Greensboro 27409
Joyner Memorial ..... Robert Sawyer, 712 Pebble Drive, Greensboro 27410
Gethsemane ..... A. B. Moore, Rt. 2, Greensboro 27405
Gibsonville ..... Jack Randolph, Box 61, Gibsonville 27249
Greensboro: Bessemer ..... B. H. DeGrotte, Jr., 710 Elwell Ave. Greensboro 27405
Bethel ..... Doyle McKinney, 4205 Driftwood Rd., Greensboro 27408
Browning Chapel ..... Clyde Wallace, 1113 Duke St., Greensboro 27406
Calvary ..... Jerry Dennison, 2314 Killarny St., Greensboro 27406
Carraway Memorial ..... Fred Amos, 1529 Rankin Rd., Greensboro 27405
Centenary ..... Edwin R. Craft, 620 Candlewood Drive, Greensboro 27403
Christ ..... George T. Ralls, 3011 New Hanover Dr., Greensboro 27408
College Place ..... John H. Crouch, Jr., 904 Avery Place, Greensboro 27408
Glenwood ..... R. E. Patton, 2504 Dumfries Rd. Greensboro 27407
Grace ..... Robert McConnell, 2500 Dulaire Rd., Greensboro 27407
Groometown-St: Andrews:
Groometown ..... W. G. Webb, Rt. 7, Sweetwater Ct., Greensboro 27407
St. Andrews ..... J. W. Thacker, 2124 Rocky Knoll, Greensboro 27406
Hinshaw Memorial ..... Ben Colson, 2003 Random Dr., Greensboro 27407
Mount Pisgah ..... L. R. Marsh, 2610 Oakcrest Ave., Greensboro 27408
Muir's Chapel ..... William Tuttle, 4801 W. Market St., Greensboro 27407
Newlyn Street ..... Charles Heffner, 311 Lynbrook Dr., Greensboro 27408
Proximity ..... Rigdon Scruggs, 103 Kirk Rd., Greensboro 27408
St. Matthews ..... Walter Brower, 1219 Randolph Ave., Greensboro 27406
St. Paul ..... L. E. Parr, 408 Pine St., Greensboro 27405
Trinity ..... Ben Baber, Rt. 10, Box 978, Greensboro 27406
Union Memorial-Celia Phelps:
Celia Phelps ..... Kenneth A. Free, 1204 Alamance Rd., Greensboro 27406
Union Memorial ..... Jerry Martin, 2206 Lakeland, Greensboro 27406
Warren St.-Mt. Carmel ..... C. C. Miller, 909 Border Terrace, Greensboro 27401
West Irving Park ..... Leroy Pittman, 1105 N. Elam, Greensboro 27408
West Market St. ..... Wm. D. Caffrey, 1910 Efland Dr., Greensboro 27408
Guilford College ..... William Rogers, 1800 Bedford Dr., Greensboro 27410
Haw River: Fair Grove ..... Bobby Richardson, Rt. 1 Brown Summit 27214
Friendship ..... Dwight Chrismon, Rt. 1, Brown Summit 27214
Brown Summit ..... M. Grady Bishop, Brown Summit 27214
Mizpah ..... Ernest H. Jones, Rt. 6, Reidsville 27320
Hickory Grove ..... P. Gary Lackey, Rt. 11, Greensboro 27410
Laughlin Memorial-Summerfield:
Laughlin Memorial ..... Earl Steward, 1503 Julian St., Greensboro 27406
Summerfield ..... Hermon Ogburn, Rt. 2, Summerfield
Lee's Chapel ..... Charles McDonald, 1408 Rankin Road, Greensboro 27405

Midway Circuit: Bethany ..... Paul Marshall, Rt. 1, Summerfield 27358
Glencoe ..... J .W. Williams, Sourwood Road, Greensboro 27410
Midway ..... R. P. Butler Rt. 2, Reidsville 27320
Moriah ..... Harvey Forrest, 2009 Ledford Rd., Greensboro 27406
Mount Pleasant ..... Porter Lowdermilk, Rt. 2, McLeansville 27301
Mount Pleasant Circuit:
Mount Pleasant ..... Paul Phillips, Rt. 1, Liberty 27298
Pleasant Union ..... Dwight Bowman, Rt. 3, Julian 27283
Mount Tabor ..... Arthur Crump, 3217 Freeman Mill Rd., Greensboro 27406
New Goshen ..... Harry Alston, 3508 Lamb Rd., Greensboro 27406
Oak Ridge-Morehead: Oak Ridge ..... Clarence Browning, Oak Ridge 27310
Morehead ..... Clyde Cummings, Rt. 3, Greensboro 27410
Sedgefield Lakes ..... D. M. Strickland, 5017 Hilltop Road, Greensboro 27407
Pleasant Garden ..... Charles G. Riley, Rt. 1, Pleasant Garden 27313
Rehobeth ..... D. W. Stack, Rt. 1, Box 102B, Greensboro 27406
Summerfield: Center ..... Clyde Tesh, Rt. 2, Summerfield 27358
Summerfield ..... Vance Pegram, Rt. 2, Summerfield 27358
Tabernacle ..... Boone B. Oliver, Sr., Rt. 1, Pleasant Garden 27313
Wesley Chapel-Chapel Hill: Chapel Hill ..... Harry Whitsett, 408 Marshal St., Greensboro 27401
Wesley Chapel ..... Samuel H. Moore, Rt. 6, Box 206, Reidsville 27320

HIGH POINT DISTRICT

Archdale ..... Joseph T. Skeen, Jr., Route 3, Box 53-B, High Point 27263
Asheboro: Brower-West Chapel: Bower's Chapel ..... Al Thorp, Route 1, Asheboro 27203
West Chapel ..... Jack Hinshaw, 617 Dixon Ave., Asheboro 27203
Calvary ..... Bill Payne, 554 Holly St., Asheboro 27203
Central ..... Hal H. Walker, 116 South Elm St., Asheboro 27203
First ..... Ed Gavin, 1115 Neely Dr., Asheboro 27203
Giles-Charlotte-Mount Shepherd: Charlotte ..... Bill Owens, 302 Cherokee St., Asheboro 27203
Giles Chapel ..... S. E. Trogdon, Sr., 355 Worth St., Asheboro 27203
Mt. Shepherd ..... Howard Luther, Route 2, Asheboro 27203
Grace-New Union: Grace ..... Flinton Williams, 336 Hawthorne Dr., Asheboro 27203
New Union ..... Mrs. Colene Stout, Route 3, Asheboro 27203
Legend Park-West Side: Legend Park ..... Ed Smith, 415 Brookwood Dr., Asheboro 27203
West Side ..... Charles Copple, Lambert Dr., Asheboro 27203
Saint Luke ..... Leo Payne, 542 Greensboro St., Asheboro 27203
West Bend ..... D. L. Hill, 718 Albemarle Rd., Asheboro 27203
Bethany-Grays Chapel: Bethany ..... Jeff Miller, 1006 Parkview, Asheboro 27203
Grays Chapel ..... Sylvan Routh, Route 1, Franklinville 27248
Bunker Hill-Sandy Ridge: Bunker Hill ..... Gary Snow, Route 5, Kernersville 27284
Sandy Ridge ..... Rudolph Duncan, Route 1, High Point 27260
Burnetts Chapel ..... Guerney Sizemore, Route 8, Greensboro 27406
Cedar Falls-Central Falls: Cedar Falls ..... Steve Phillips, P. O. Box 32, Cedar Falls 27230
Central Falls ..... James Durham, 503 Celeste Lane, Asheboro 27203
Coleridge: Concord ..... James M. Green, Route 1, Ramseur 27316
Maple Springs ..... Edward Cheek, 417 Ridgecrest St., Asheboro 27203
Mount Olivet ..... Wayne Sugg, Route 1, Seagrove 27341
Rehobeth ..... Alton Allen, Route 1, Staley 27355
Empire Circuit: Piney Ridge ..... Corlee Staley, Route 1, Seagrove 27341
Pleasant Hill ..... H. L. Spinks, Route 1, Seagrove 27341
Stouts Chapel ..... J. E. Waddell, Route 1, Ramseur 27316
Fairfield-Randolph Hills: Fairfield ..... David Draughn, Route 4, High Point 27263
Randolph Hills ..... Robert Upchurch, 320 Gregg, High Point 27263
Fairview ..... Gideon Deaton, P. O. Box 4228, Archdale Sta., High Point 27263
Franklinville ..... C .L. Williams, Box 103, Franklinville 27248
Glenola-Liberty Grove: Bethel ..... Edward Belo, Route 3, Box 272, High Point 27263
Liberty Grove ..... Cicero Laughlin, Route 2, Box 175, Trinity 27370
High Point: Brooks Memorial ..... Louis B. Haizlip, 212 Vail St., High Point 27260
Calvary ..... Dean Dull, 1603 McGuinn St., High Point 27260
College Village ..... C. W. Clinard, Jr., 112 Marywood Rd., High Point 27260
First ..... Harry L. Hauser, 204 Westridge, High Point 27260
Highland ..... Russell L. Wright, 613 Arch St., High Point 27260
Lebanon ..... William R. Hoke, 1403 Guyer St., High Point 27260
Main Street ..... Kenneth A. Campbell, 1403 W. Lexington Ave., High Point 27260
Mitchell's Grove ..... Thurman Moore, 1225 Carolina Ave., High Point 27262
Montlieu Avenue ..... Robert Taylor, 1148 Wayside Avee., High Point 27260
Northwood-Saint Timothy
Northwood ..... W. Marvin Farmer, 110 Jacklyn Dr., High Point 27260
Saint Timothy ..... W. D. Howington, Route 2, Trinity 27370
Oakview ..... Clarence Arrington, 111 Old Mill Rd., High Point 27260
Rankin Memorial ..... Van McSwain, 1216 Kimery St., High Point 27260
Saint Mark ..... J. W. Ballanger, 606 Radford St., High Point 27260
Ward Street ..... Ansel Beck, 517 Gatewood Ave., High Point 27260
Welch Memorial ..... E. C. Shoaf, Eden Terrace, High Point 27263
Wesley Memorial ..... George W. Lyles, JJr., P. O. Box 1590, High Point 27260
Jamestown ..... Ben Garner, 731 West Main St., Jamestown 27282
Julian: Bethel ..... Clyde Bullard, Route 1, Julian 27283
Julian ..... Allen Stack, Route 1, Julian 27283
Shiloh ..... Earl Staley, Route 1, Climax 27233
Liberty First ..... H. O. Smith, Box 476, Liberty 27298
Liberty Circuit: Bethany ..... J. C. Stevenson, Route 2, Box 66, Liberty 27298
Randolph ..... Virgil Staley, Route 1, Liberty 27298

Staley ..... Jack Siler, Staley 27355
White's Chapel ..... Leo Brown, Route 2, Franklinville 27248
Mount Gilead-Mount Pleasant:
Mount Gilead ..... Carl Crotts, Route 2, Box 334, Trinity 27370
Mount Pleasant ..... Tracey Staley, Route 1, Sophia 27350
Mount Vernon: Ebenezer ..... Raymond Farabee, Route 3, Box 125, High Point 27263
Mount Vernon ..... Mrs. Zeola English, Route 2, Trinity 27370
Mount Zion-Zion Hill: Zion Hill ..... Mrs. Mozell Boyd, Route 9, Box 340A, Greensboro 27406
Mount Zion ..... JJesse Avant, 3416 Lambe Rd., Greensboro 27406
Oakdale ..... H. M. Garrett, Route 1, Jamestown 27282
Old Union-Mount Lebanon: Mount Lebanon ..... Kenneth Daniels, Route 1, Randleman 27317
Old Union ..... Delbert Spillman, Route 1, Sophia 27350
Ramseur: Jordan Memorial ..... Leo W. Rich, Ramseur 27316
Ramseur Circuit: Cox Chapel ..... Walter L. Cheek, Route 2, Box 44, Siler City 27344
McCrary Chapel ..... Benny Glover, Route 2, Ramseur 27316
Shady Grove ..... John H. Moffit, Route 1, Box 55 Franklinville 27248
Randleman: First ..... R. H. VonCannon, Route 2, Box 132, Randleman 27317
Randleman Circuit: Level Cross ..... George Stanton, Route 1, Randleman 27317
New Salem ..... John Wood, Route 3, Randleman 27317
Worthville ..... Odell Whitaker, Route 1, Randleman 27317
Seagrove: Mount Zion ..... John H. Simmons, Route 1, Bennett 27208
Pleasant Hill ..... Linnie Brower, Route 1, Seagrove 27341
Seagrove ..... Bobby VonCannon, P. O. Box 7, Seagrove 27341
Sedalia-Randleman-Saint Peter: Saint Peter ..... Philip Parsons, Route 1, Randleman 27317
Feree's Chapel ..... Daniel Gaines, Route 2, Randleman 27317
Saint James ..... James W. Maynard, Box 65, Sedalia 27342
South Randolph: Flag Springs ..... Coy Kiser, Route 5, Asheboro 27203
Pisgah ..... Eli Callicutt, Route 5, Asheboro 27203
New Hope ..... Jessie Lee Presnell, Route 5, Asheboro 27203
Spring Hill ..... Devoe Sink, Route 2, High Point 27260
Trinity: Memorial ..... Guy Royals, 212 Ashland, High Point 27263
Saint Mary ..... Vernel V. Gibson, Route 1, Box 46, Trinity 27370
Vickrey ..... J. M. Booker, Route 7, Greensboro 27407

MARION DISTRICT

Avery Circuit:
Minneapolis ..... Grover Yount, Minneapolis, N. C. 28652
Mount Zion ..... Glenn Baird, Rt. 2, Spruce Pine, N. C. 28777
Pine Grove ..... E. R. Davenport, Rt. 3, Newland, N. C. 28657
Pisgah ..... C. W. Calloway, Rt. 3, Newland, N. C. 28657
Bakersville:
Bakersville ..... Ben L. Robinson, Bakersville, N. C. 28605
Bethlehem ..... Lee Gouge, Bakersville, N. C. 28605
Broad River:
Kistlers Chapel ..... Broadus Culbreth, Rt. 1, Rutherfordton 28139
Tanners Grove ..... George Eaves, Rt. 3, Forest City 28043
Burke-McDowell:
Bethel ..... Robert Courtney, Rt. 1, Morganton 28655
Pinnacle ..... Ralph Watson, Rt. 2, Morganton 28655
Snow Hill ..... Johnny Branch, Rt. 3, Box 506-C, Morganton 28655
Trinity ..... Mrs. Fred Hicks, Rt. 1, Nebo 28671
Caroleen:
First ..... Frank West, Box 158, Caroleen 28019
Avondale ..... J. C. Ayers, Rt. 1, Forest City 28019
Carson's Chapel-Fairview:
Carson's Chapel ..... W. W. Curtis, Marion, N. C. (RFD) 28752
Fairview ..... Mrs. Julius Beck, Morganton, N. C. (RFD) 28655
Cliffside-Wesley Chapel:
Cliffside ..... B. B. Goode, Cliffside 28024
Wesley Chapel ..... Arnold Carpenter, 334 E. Main St., Forest City, N. C. 28043
Drexel: Bethlehem ..... Stephen Huffman, Rt. 3, Box 10, Morganton 28655
Ebenezer ..... Paul Allison, Jr., Rt. 1, Old Fort 28762
Elk Park:
Elk Park ..... Fred Hughes, Elk Park, N. C. 28622
Forest Home ..... Joe Daniels, Newland, N. C. 28657
Linville ..... David Hughes, Linville, N. C. 28646
Montezuma ..... Everette Vance, Montezuma, N. C. 28653
Newland ..... R. C. Wyatt, Newland, N. C. 28657
Forest City-First ..... Dan King, Box 21, Forest City 28043
Pleasant Grove-Alexander
Pleasant Grove ..... Albert Blanton, 111 Sunnyside Ave., Forest City 28043
Alexander ..... V. M. Abernathy, 720 Broadway St., Forest City 28043
Wells Spring:
Friendship-Shady Grove:
Friendship ..... John Hudson, Rt. 5, Hickory, N. C. 28601
Shady Grove ..... Hubert Lowman, Rt. 5, Connelly Springs 28612
Gilkey:
Gilboa ..... Miss Una Edwards, 213 Pine St., Rutherfordton 28139
Gilkey ..... Mr. Carvous Parton, Gilkey 28141
Thermal City ..... Mr. Jouhn E. Flack, Jr., Gilkey 28167
Glen Alpine:
Glen Alpine ..... Dan Simpson, Glen Alpine 28628
St. Luke's ..... Joseph Williams, 306 Wilson St., Morganton 28655

Henrietta-Providence:
- Henrietta ..... Vernon Wall, Henrietta, N. C. 28076
- Providence ..... Paul Hamrick, Rt. 1, Forest City 28043

Hildebran:
- Hildebran ..... Fuller Hubbard, Box 437, Hildebran 28637
- Warlick's Chapel ..... Billy Huffman, Rt. 1, Connelly Springs 28612

Linville Falls:
- Altamont ..... Jack Wiseman, Rt. 2, Newland 28657
- Jonas Ridge ..... Manley Barrier, Rt. 2, Newland 28657
- Linville Falls ..... Gurney Franklin, Linville Falls 28647

Marion

Addie's Circuit:
- Addis Chapel ..... Cecil Swepson, 523 W. Henderson St., Marion
- Brooks Chapel ..... Andy Wells, Rt. 2, Box 48, Ellenboro 28040

Clinchfield ..... F. H. Hughes, P. O. Box 722, Marion 28752

Cross Mill:
- Cross Mill ..... William L. Early, 403 Tate St., Marion 28752
- West Marion ..... Robert V. Horton, Jr., Rt. 2, Box 444, Marion 28752

East Marion ..... Robert Lewis, Rt. 1, Marion 28752

First ..... Nelson Parker, One Fern Ave., Marion 28752

St. Mark's-Concord:
- St. Mark ..... G. F. Poteat, 118 Peachtree St., Marion 28752
- Concord ..... Fate Brown, Rt. 3, Marion 28752

Marion Circuit:
- Glenwood ..... Wayne McCall, Rt. 1, Marion 28752
- Pleasant Grove ..... Horace Reel, Rt. 2, Marion 28752
- Providence ..... Tim Morgan, Rt. 2, Marion 28752

Mill Spring:
- Bethlehem ..... Mrs. James Edgerton, Mill Spring 28756
- Gray's Chapel ..... Eugene Kanipe, Rt. 1, Mill Spring 28756
- Lebanon ..... Walter Elliott, Rt. 1, Mill Spring 28756
- New Hope ..... Talmadge Moffitt, Rt. 1, Chesnee, S. C. 29323

Morganton

Bethel:
- Bethel ..... J. D. Whitaker, Rt. 4, Box 35, Morganton 28655
- Oak Forest ..... Walter Hennessee, 200 Ashville St., Morganton 28655

First ..... R. M. Lineberger, P. O. Box 36, Morganton 28655

North Morganton:
- North Morganton ..... Charlie Potts, 308 Salem Rd., Morganton 28655
- Mt. Pleasant ..... Dr. G. F. Reeves, Alexander Ave., Morganton 28655

Salem:
- Salem ..... Jimmy Causby, 207 Henredon Rd., Monganton 28655
- Denton's Chapel ..... Floyd Thomas, R.t 1, Morganton 28655

St. Matthews ..... Floyd Duckworth, 441 Old Shelby Rd., Morganton 28655

Zion-Zion Memorial:
- Zion ..... Edwin Smith, Rt. 3, Box 629, Morganton 28655
- Zion Memorial ..... Craig Grigg, Rt. 3, Morganton 28655

Mount Harmony:
- Burke Chapel ..... John Cole, Rt. 2, Connelly Spring 28612
- Mt. Harmony ..... Walker Causby, General Delivery, Rutherford College 28612

Mount Hebron:
- Centennial ..... Bronson Anderson, Rt. 2, Rutherfordton 28139
- Mt. Hebron ..... Mrs. Hugh Long, Rt. 2, Rutherfordton 28139
- Pisgah ..... Dennis Hutchins, 501 Church St., Forest City 28043

Nebo-Pleasant Hill:
- Nebo ..... Louis Hartley, Nebo 28761
- Pleasant Hill ..... Luther Gardin, Nebo 28761

Oak Grove-Salem:
- Oak Grove ..... J. V. Jones, Rt. 2, Ellenboro
- Salem ..... Kermit Philbeck, Rt. 2, Bostic 28018

Oak Hill ..... Wallace Hardin, P. O. Box 125, Morganton 28655

Old Fort:
- Bethel ..... Glenn Bradley, P. O. Box 423, Old Fort 28762
- Old Fort ..... James A. Suttles, P. O. Box 359, Old Fort 28762

Red Hill-Tipton Hill:
- Devton Bend ..... Claude Hughes, Rt. 1, Green Mountain 28740
- Red Hill ..... Rayburn Yelton, Bakersville 28740
- Tipton Hill ..... Park Griffith, Relief 28769

Rutherford College:
- Abernathy Memorial ..... Vernon M. McNeely, Rutherford College 28671
- Connelly Springs ..... Edmond Hudson, Connelly Spring 28612

Rutherfordton: First ..... Mike Tanner, Box 189, Rutherfordton 28139

Saluda ..... M. C. Staton, Box 56, Saluda 28773

Spindale ..... Golden Thompson, Box 144, Spindale 28160

Spruce Pine:
- Spruce Pine ..... Harold Vann Day, 212 Hillcrest Cr., Spruce Pine 28777
- Penland ..... Harry Hall Willis, Penland, N. C. 28765

Sunshine:
- Cedar Grove ..... Bob Freeman, Rt. 2, Bostic 28018
- Golden Valley ..... Tom Melton, Rt. 2, Bostic 28018
- Hollis ..... John Swofford, Sr., Rt. 1, Ellenboro 28040
- Hopewell ..... Gene Walker, Rt. 1, Ellenboro 28040
- Sunshine ..... Norris Tesnear, Rt. 1, Bostic 28018

Table Rock:
- Mountain Grove ..... Ross Hutchins, Rt. 7, Morganton 28655
- Arney's Chapel ..... T. N. Clontz, Sr., Rt. 7, Morganton 28655
- Linville ..... Boger McGimsey, 407 North St., Morganton 28655

Tryon-Columbus:
- Columbus ..... Robert Means, Camp Skyuka, Columbus 28722
- Tryon ..... Robert M. Palmer, P. O. Box 1159, Tryon 28782

Valdese:
- Bollinger's Chapel ..... Emanuel Jacumin, Rt. 1, Box 102, Valdese 28690
- Valdese-First ..... Charles Burgin, 105 St. Germaine Ave., Valdese 28690

NORTH WILKESBORO DISTRICT

Alleghany-Grayson:
- Cox Chapel ..... Joe B. Cox, Route 2, Mouth of Wilson, Va. 24363
- Piney Creek ..... Mrs. Margaret Phipps, Piney Creek, N. C. 28663
- Potato Creek ..... Mrs. Reka Yeamans, Mouth of Wilson, Va. 24363
- Shiloh ..... R. C. Mitchell, Sparta, N. C. 28675

Arbor Grove-Union:
- Arbor Grove: ..... Forest Doss, Route 1, Miller's Creek, N. C. 28651
- Union ..... Frank Vannoy, 720 E Street, North Wilkesboro, N. C. 28659

Boone ..... Paul Smith, Poplar Hill, Box 270, Boone, N. C. 28607
- Deerfield ..... Louis Henson, Greenway Road, Boone, N. C. 28607

Boone Circuit:
- Bethelview ..... Clint Miller, Route 1, Boone, N. C. 28607
- Friendship ..... Harold Wood, Route 4, Boone, N. C. 28607
- Hopewell ..... G. C. Norris, Route 2, Boone, N. C. 28607
- Pleasant Valley ..... Ernest Moretz, Route 2, Boone, N. C. 28607

Boonville-Mitchell's Chapel:
- Boonville ..... Bobby Collins, Boonville, N. C. 27011
- Mitchell's Chapel ..... Delbert Caudle, Route 1, Yadkinville, N. C. 27055

Center ..... Ernest Long, Yadkinville, N. C. 27055

Creston-Green Valley:
- Creston ..... John Knox, Creston, N. C. 28615
- Green Valley ..... Meredith Knight, Trade, Tennessee 37691
- Little Laurel ..... Charlie Mock, Grayson, N. C. 28632
- Riverview ..... Dale Roland, Warrensville, N. C. 28693
- Sutherland ..... M. B. Duncan, Trade, Tennessee 37691

Elkin: First ..... Dr. James A. Harrell, P. O. Box 858, Elkin, N. C. 28621

Elkin Circuit:
- Charity ..... Herman Gentry, Route 2, Elkin, N. C. 28621
- Maple Springs ..... Albert Howell, 253 Surry Ave., Elkin, N. C. 28621
- Roaring River ..... G. C. Porter, Box 38, Roaring River, N. C. 28669
- Ronda ..... Mrs. Charlie Tharpe, Box 3, Ronda, N. C. 28670

Elkin-Jonesville:
- Anna Jarvis ..... Brady Hinson, Route 1, Box 6, Jonesville, N. C. 28642
- Piney Grove ..... Leroy Hampton, Elkin, N. C. 28621
- Wesley Chapel ..... Clifford Morrison, Rt. 1, Box 39B, Elkin, N. C. 28621

Helton:
- Ashley Chapel ..... Martin Ashley, Route 1, Warrensville, N. C. 28693
- Grassy Creek ..... Bradley Sturgill, Grassy Creek, N. C. 28631
- Greenwood ..... Mrs. William Plummer, Grassy Creek, N. C. 28631
- Helton ..... Ed Roe, Route 2, Lansing, N. C. 28643
- Lansing ..... Burguin Carter, Lansing, N. C. 28643

Hiddenite:
- Hiddenite ..... Woodrow Payne, Route 3, Taylorsville, N. C. 28681
- Liberty ..... Lloyd Keever, Route 3, Taylorsville, N. C. 28681

Jefferson:
- Bethany ..... Win Edwards, Route 1, West Jefferson, N. C. 28694
- Jefferson ..... Wayne Ferguson, Jefferson, N. C. 28640
- Orion ..... Fred Colvard, Route 1, Jefferson, N. C. 28640

Jonesville ..... Harry Stanley, 116 Ridge Street, Jonesville, N. C. 28642

Miller's Creek:
- Miller's Creek ..... Avery Johnson, Route 4, North Wilkesboro, N. C. 28659
- Charity ..... G. C. McGlamery, Route 1, Miller's Creek, N. C. 28651

Moravian Falls:
- Dunkirk ..... Truman Marley, Route 1, Ferguson, N. C. 28624
- Eschol ..... Herman Elmore, Route 2, Wilkesboro, N. C. 28697
- Moravian Falls ..... Jay Church, P. O. Box 38, Moravian Falls, N. C. 28654

Mountain Park-Grassy Creek:
- Ebenezer ..... Joseph Jackson, Route 1, State Road, N. C. 28676
- Grassy Creek ..... Vernon Ball, Route 1, Box 228, State Road, N. C. 28676
- Mountain Park ..... Paul Harris, Route 1, State Road, N. C. 28676

Mount Bethel ..... M. J. Benfield, Route 5, Hickory, N. C. 28601

Nathan's Creek:
- Chestnut Hill ..... Jerry Gambill, Route 1, Crumpler, N. C. 28617
- Mt. Zion ..... E. K. Templeton, Route 1, Piney Creek, N. C. 28663
- Nathan's Creek ..... Mrs. A. B. Hurt, Route 2, Crumpler, N. C. 28617
- Transou ..... Fred Rose, Route 2, Laurel Springs, N. C. 28644

North Wilkesboro: First ..... Harvel Howell, 10th Street, North Wilkesboro, N. C. 28659

Rocky Springs:
- Carson's Chapel ..... Mrs. Ewell Dagenhart, Route 2, Hiddenite, N. C. 28636
- Center ..... Mack Ford, Route 2, Hiddenite, N. C. 28636

Rocky Springs ..... Solon Mitchell, Route 1, Hiddenite, N. C. 28636
South River ..... L. D. Sharpe, Route 2, Hiddenite, N. C. 28636
Saint Home-Philadelphia:
Boone Chapel ..... Winston Greer, Boone, N. C. 28607
Philadelphia ..... Clarence Douglas, 1607 W. Front St., Statesville, N. C. 28677
Saint Home ..... Pope Gilreath, Wilkesboro, N. C. 28697
Saint Paul's
Mountain Grove ..... L. D. Stokes, Route 1, Cycle, N. C. 27015
Saint Paul's ..... W. P. Cummings, Route 2, Hamptonville, N. C. 27020
Temple Hill ..... Frankie Joyner, Route 2, Ronda, N. C. 28670
Wesley Chapel ..... Mrs. H. C. Nickolso, Route 1, Hamptonville, N. C. 27020
Sparta ..... John Woodruff, Sparta, N. C. 28675
Stony Point:
Marvin ..... E. Bain Dagenhart, Route 1, Stony Point, N. C. 28678
Stony Point ..... Eugene Moose, Route 2, Stony Point, N. C. 28678
Taylorsville ..... W. P. Ingram, Box 171, Taylorsville, N. C. 28681
Thurmond:
Antioch ..... Odell S. Andrews, Route 1, Box 75, Sparta, N. C. 28675
White Rock ..... Ray E. Norman, Thurmond, N. C. 28683
Todd:
Blackburn Chapel ..... W. R. Graham, Todd, N. C. 28684
Calvary ..... Joseph Owens, Route 1, Todd, N. C. 28684
Stephen's Memorial ..... Donnie Parsons, Route 2, West Jefferson, N. C. 28694
Zion ..... James H. Taylor, Todd, N. C. 28684
Warrensville:
Clifton ..... Doyle Robinson, Warrensville, N. C. 28693
Mill Creek ..... Wayne Hartsog, Warrensville, N .C. 28693
Rich Hill ..... Charles Arnold, Creston, N. C. 28615
Smethport ..... John D. Weaver, West Jefferson, N. C. 28694
Warrensville ..... Ralph Litle, West Jefferson, N. C. 28694
Watauga:
Henson's Chapel ..... Russell Henson, RFD, Vilas, N. C. 28692
Liberty ..... M. H. Campbell, RFD, Banner Elk, N. C. 28604
Mabel ..... James Fox, Route 1, Zionville, N. C. 28698
Piney Grove ..... Wilburn Rominger, RFD, Sugar Grove, N. C. 28697
Valle Crucis ..... Mrs. Laura Church, RFD, Valle Crucis, N. C. 28691
West Jefferson ..... Tom Trivette, West Jefferson, N. C. 28694
West Yadkin:
Asbury ..... Miles H. Johnson, Route 2, Hamptonville, N. C. 27020
Hanes Grove ..... Reuben Dickerson, Route 1, Hamptonville, N. C. 27020
Longtown ..... Marvin Cheek, Route 2, Hamptonville, N. C. 27020
Wilkesboro ..... H. D. Caudill, Jr., 603 Winston St., Wilkesboro, N. C. 28697
Yadkinville ..... Roy Mason, Yadkinville, N. C. 27055

SALISBURY DISTRICT

Bethel ..... S. R. McEachern, Route 1, Box 205, Midland 28107
Bogers Chapel
Centenary ..... Kenneth Overcash, Route 3, Mooresville 28115
Center Grove-Friendship ..... Alvin Hill, Apt. 6, Jefferson Ct., Concord 28025
China Grove: First
China Grove: South ..... Roger Withers, 607 S. Bostian St., China Grove 28023
Cold Springs ..... Willis Campbell, 66 Ingleside Dr., Concord 28025
Concord: Ann Street ..... Richard Lapish, 66 Glendale Ave., SE, Concord 28025
Center ..... Vance Cline, Jr., Route 4, Concord 28025
Central
Epworth ..... H. H. Wellman, Box 802, Concord 28025
Forest Hill ..... Harold Falls, 251 Beverly Dr., Concord 28025
Harmony ..... Bob Thompson, 49 Sumner Ave., Concord 28025
Kerr Street ..... Guy Cline, 175 Cannon Ave., Concord 28025
Westford ..... Irwin Christenbury, Off Mt. Pleasant Hwy., Concord 28025
Gay's Chapel ..... Lawrence Safley, Route 1, Box 474, Salisbury 28144
Gold Hill- ..... Earl Wagoner, Route 1, Salisbury 28144
Bethlehem ..... Ralph Broeils, Gold Hill 28071
Kannapolis: Bethpage ..... Melvin Faucette, Box 1075, Kannapolis 28081
Jackson Park ..... Ralph Linker, Route 1, Box 345-D, Kannapolis 28081
Memorial ..... Ray Ollis, 115 N. Rose Ave., Kannapolis 28081
Midway ..... Leon Whitaker, 506 Roger's Lk. Rd., Kannapolis 28081
Mt. Mitchell ..... John Christy, Route 1, Box 174, Kannapolis 28081
North ..... Fred A. Coble, 1806 Joe St., Kannapolis 28081
Royal Oaks ..... Roy Canup, 2013 S. Rodge St., Kannapolis 28081
Mt. Carmel ..... Hayden Joyner, Route 3, Sapp Rd., Concord 28025
Trinity ..... Carlos Baldwin, 600 St. Joseph St., Kannapolis 28081
Landis ..... Graham Smith, 804 S. Main St., Landis 28088
Matton's Grove- ..... Carl Sides, Route 1, Richfield 28137
Zion ..... Fred Arey, Route 1, Gold Hill 28071
Midland: Mill Grove ..... L. W. McCoy, Route 1, Midland 28017
Pine Bluff ..... J. Doice Barbee, Route 2, Stanfield 28165
Saint Paul's ..... John Sharpe Hartsell, Route 4, Concord 28025
Mt. Olivet ..... C. W. Murph, 310 Winecoff School Rd., Concord 28025
Mt. Pleasant ..... Gene Hough, Box 35, Mt. Pleasant 28124
Mt. Tabor ..... Taft McCoy, Route 8 ,Box 674, Salisbury 28144
Oak Grove- ..... Bernie Braswell, Route 1, China Grove 28023

Unity ..... Frank Atwell, Route 3, Box 234-D, China Grove 28023
Providence- ..... Lawrence Eller, Route 4, Box 215, Salisbury 28144
Bethel ..... Glenn Miller, Route 4, Box 454, Salisbury 28144
Roberta ..... Riley Honeycutt, Route 1, Box 239-B, Concord 28025
Rock Grove ..... Roy Crowe, Route 3, Box 728, Salisbury 28144
Rockwell- ..... James Haues, Box 164, Rockwell 28138
Liberty ..... Delmer Goodman, Route 1, Gold Hill 28071
Rocky Ridge ..... R. K. Verble, 520 Old Charlotte Rd., Concord 28025
Rowan ..... Ray Burlyson, Rowan Mill Branch, Salisbury 28144
Salisbury: Coburn Mem. ..... Don Haire, 1959 Sherwood St., Salisbury 28144
First ..... James A. Summers, Box 1353, Salisbury 28144
Main Street- ..... Jay L. Brandon, Route 8, Box 810, Salisbury 28144
Milford Hills ..... Earl Sides, Route 9, Box 97, Salisbury 28144
Long Street ..... Mrs. J. F. Barrier 1533 W. Colonial Dr., Salisbury 28144
Park Avenue ..... Henry C. Mize, 1231 Statesville Rd., Salisbury 28144
Shiloh (Granite Quarry) ..... Harold Melton, Sr., Box 183, Granite Quarry 28072
Shiloh- ..... Linn Brown, Route 2, Concord 28025
Bethany ..... W. E. Marlow, 370 Poplar Tent Rd., Concord 28025
Spencer: Central ..... R. A. Morgan, 405 Carolina Ave., Spencer 28159
West Rowan:
Cleveland ..... P. H. Satterwhite, Route 1, Box 240, Cleveland 27013
Ebernezer ..... Frank Correll, Route 1, Mt. Ulla 28123
Knox Chapel ..... Grier Johnston, 1052 Davis St., Mooresville 28115
Woodleaf- ..... O. M. Click, Woodleaf 27054
South River ..... Fola Murph, Route 1, Woodleaf 27054
Yadkin ..... Clyde E. Young, Route 8, Salisbury 28144

STATESVILLE DISTRICT

Balls Creek: Friendship ..... Reid Davis, Route 2, Newton, N. C. 28658
Mountain View ..... Jack Sigmon, Rt. 2, Claremont
Beaver Creek-Green Hill
Beaver Creek ..... Herbert Steed, Route 1, Box 18, Ferguson, N. C.
Green Hill ..... Pete Dula, Route 8, Box 144, Lenoir, N. C. 28645
Bethlehem-Bethel
Bethlehem ..... Henry D. Deal, Route 3, Statesville, N. C. 28677
Bethel ..... Randall Waugh, Route 6, Statesville, N. C. 28677
Catawba ..... W. M. Musgrove, Catawba, N. C. 28609
Center-Pisgah
Center ..... Glenn Rudisill, Route 2, Catawba, N. C. 28609
Pisgah ..... Everette Campbell, Route 1, Catawba, N. C. 28609
Chapel Hill-Christ
Christ ..... J. P. Rumple, Route 1, Box 6, Statesville, N. C. 28677
Chapel Hill ..... Burt Boan, 242 Lindsey St., Statesville, N. C. 28677
Claremont: Bethlehem ..... Coyte Sigmon, Claremont, N. C. 28610
Collier's-Baton: Collier's ..... Don Campbell, Box 335, Granite Falls, N. C. 28630
Baton ..... Max Reynolds, Route2, Granite Falls, N. C. 28630
Concord-Hopewell: Concord ..... Seth White, Route 2, Catawba, N. C. 28609
Hopewell ..... Owens Martin, Route 2, Catawba, N. C. 28609
Conover: First ..... Amos Tinnell, Box 383, Conover, N. C. 28613
Ebenezer ..... Carroll Rhoney, Route 3, Vale, N. C. 28168
Elmwood ..... J. H. Hewitt Jr., Route 2, Cleveland, N. C. 27013
Fairgrove ..... Ralph M. Sigmon, Route 3, Box 601, Newton, N. C. 28658
Friendship ..... Floyd McLelland, Route 2, Statesville, N. C. 28677
Sandy Ridge ..... Ray J. Weisner, Route 1, Olin, N. C. 28660
Mt. View ..... W. V. McLelland, Rt. 8, Statesville, N. C. 28677
Snow Creek ..... C. H. King, Route 2, Statesville, N. C. 28677
Grace Chapel-Ebenezer: Grace Chapel ..... Hugh Williams, Route 1, Granite Falls, N. C. 28630
Ebenezer ..... Leo McRary, Route 1, Granite Falls, N. C. 28630
Granite Falls-Rhodhiss: Granite Falls ..... Dan Stallings, Providence Rd., Granite Falls, N. C. 28630
Rhodhiss ..... Jack Edwards. Box 541, Rhodhiss, N. C. 28667
Harmony: Clarksbury ..... Bill Anderson, Route 1, Harmony, N. C. 28634
Harmony ..... Jerry Reavis, Harmony, N. C. 28634
Macedonia ..... Flake Holmes, Olin, N. C. 28660
Mt. Bethel ..... J. T. Connor, Mocksville, N. C. 27028
Harper's-Cedar Valley: Cedar Valley ..... Dan Byrd, Route 2, Lenoir, N. C. 28645
Harper's ..... Howell Hagaman, Route 5, Box 167, Lenoir, N. C. 28645
Mt. Zion ..... George Moore, Route 1, Box, Lenoir N, C. 28645
Shiloh ..... Edward Austin, 518 N. Main St., Lenoir, N. C. 28645
Hickory: Bethel ..... Ralph Bolick, 188 23rd St., N.W., Hickory, N. C. 28601
Hickory: First ..... David S. Flowers, 245 5th Ave. N. E., Hickory, N. C. 28601
Hickory: Hartsell Memo-McQueen Chapel
Hartsell ..... D. E. Forney, 621 S. Center St., Hickory, N. C. 28601
McQueen Chapel ..... Paul Massey, 415 East D. St., Newton, N. C. 28650
Hickory: Highlands ..... Hugh Lee Cook, 1441 19th Ave., N.E., Hickory, N. C. 28601
Hickory: St. John's ..... Donald Miller, 1530 23rd Ave., Pl. N.E., Hickory, N. C. 28601
Hickory: Saint Luke's ..... Henry Kyzer, 1095 12th St. Pl., N.E., Hickory, N. C. 28601
Hickory: Westview ..... J. C. Noggle, Lakeview Park, Hickory, N. C. 28601
Hudson
Hudson ..... Henry Lathan, Box 326, Hudson, N. C. 28638
Mount Herman ..... P. C. Keener, 130 Wild Weed Road, Lenoir, N. C. 28645
Lenoir: First ..... Floyd Blackwell Jr., 108 Poplar St., Lenoir, N. C. 28645
Lenoir: Smith Memo.-Harper's Chapel
Harper's Chapel ..... Laurence Banner, 348 N. Fairview Dr., Lenoir, N. C. 28645
Smith Memo. ..... J. Jolley, c/o Rev. Harry Smith, 217 Rankin St., Lenoir ,N. C. 28645

Burgess Chapel ..... Thomas L. Murphy, 24 N. Highland Ave., Granite Falls, N. C. 28630
Lenoir: South Lenoir-Mt. Olivet
Mount Olivet ..... Claude Bean, Route 10, Box 250, Lenoir, N. C. 28645
South Lenoir ..... Jack Saunders, Route 8, Box 509, Lenoir, N. C. 28645
Lenoir: Whitnel-Maria Chapel
Whitnel ..... Rome Prestwood, Route 11, Box 820, Lenoir, N. C. 28645
Maria's Chapel ..... Hill Carter, Route 1, Lenoir, N. C. 28645
Littlejohn-Gamewell
Gamewell ..... Davis Tuttle, Route 11, Lenoir, N. C. 28645
Littlejohn ..... W. W. Mikeal, Route 6, Lenoir, N. C. 28645
Maiden: First ..... J. D. McCaslin, Jr., Route 2, Maiden, N. C. 28650
May's Chapel-Saint Paul's
May's Chapel ..... Arthur Alexander, Route 1, Newton, N. C. 28658
St. Paul ..... Vernon Withers, Route 1, Maiden, N. C. 28650
McKendree-Rocky Mount
Rocky Mount ..... J. T. Overcash, Route 1, Troutman, N. C. 28166
McKendree ..... Ray Witherspoon, Route 1, Mooresville 28115
Mooresville: Broad St.-Jones Memo.
Broad St. ..... Cecil Newton, 211 Glenwood Drive, Mooresville, N. C. 28115
Jones Memo. ..... Mr. Ernest Alberty, Route 5, Box 20-D, Mooresville, N. C. 28115
Mooresville: Central ..... Lynn Barnette, 130 N. Academy St., Mooresville, N. C. 28115
Mooresville: Port City
Brown Chapel ..... Lucious McCullough, Route 1, Catawba, N. C. 28609
Caldwell Chapel ..... Willie White, Box 195-A, Mooresville, N. C. 28115
St. Paul ..... Fred Norman, Route 1, Troutman 28166
Morrow's Chapel ..... Charlie Houston, 719 W. Banks St., Mooresville, N. C. 28115
Mott's Grove ..... Abe McComb, Route 1, Sherrill's Ford, N. C. 28675
New Salem-Cool Springs
New Salem ..... Jason Ellis, Route 1, Statesville, N. C. 28677
Cool Springs ..... D. F. Campbell, Route 4, Statesville, N. C. 28677
Newton-Abernethy Memorial ..... Claude Punch, 1327 N. Main Ave., Newton, N. C. 28658
Newton: First ..... Edward Gomedela, 1424 Brentwood Drive, Newton, N. C. 28658
Newton: St. Paul-Beulah-Providence
St. Paul ..... P. Pearson, 1013 S. Caldwell Ave., Newton, N. C. 28658
Beulah ..... John Robert Lineberger, Route 1, Sherrill's Ford, N. C. 28675
Providence ..... John W. Turner, Box 285, Catawba, N. C. 28609
Pisgah-Trinity
Pisgah ..... Johnny Brown, Route 2, Hiddenite, N. C. 28636
Trinity ..... Byron Hass, Route 8, Statesville, N. C. 28677
Plateau-Wesley Chapel
Plateau ..... Kenneth Powell, Route 1, Vale, N. C. 28168
Wesley's Chapel ..... Clyde C. Craig, Route 1, Newton, N. C. 28658
Rose Chapel-Providence
Providence ..... Lee Pierce, Route 4, Statesville, N. C. 28677
Rose Chapel ..... Daniel Rash, Route 8, Statesville, N. C. 28677
Shiloh (Catawba) ..... Billy Travis, Route 2, Newton, N. C. 28658
Shiloh-Wesley Chapel
Shiloh ..... Thomas Edison, Route 7, Statesville, N. C. 28677
Wesley ..... Frank Englebert, Route 1, Troutman 28166
Statesville: Boulevard ..... Ralph Grose, 1320 Caldwell St., Statesville, N. C. 28677
Statesville: Broad St. ..... J. Garner Bagnal, 428 Summit Ave., Statesville, N. C. 28677
Statesville: Monticello-Midway
Monticello ..... Franklin Beatty, Route 6, Statesville, N. C. 28677
Midway ..... McCoy Sharpe, Route 8, Statesville, N. C. 28677
Statesville: Race St. ..... Earl Byers, 450 Summit Ave., Statesville, N. C. 28677
Statesville: Scott's Chapel ..... Alvin L. Morrison, Route 4, Box 129, Statesville, N. C. 28677
Statesville: Wesley Memorial ..... Neal Blackwelder, 623 Carolina Ave. S., Statesville, N. C. 28677
Terrell
Mt. Pleasant ..... Ralph Drum, Route 1, Sherrill's Ford, N. C. 28673
Rehobeth ..... Thad M. Lutz, Terrell, N. C. 28682
Triplett ..... Clyde R. Brawley, Route 5, Box 556, Mooresville, N .C. 28677
Troutman: First
First ..... R. J. Wilson Jr., Box 504, Troutman, N. C. 28166
St. John's ..... Leon Troutman, Jr., Route 3, Statesville, N. C. 28677
Union Grove-Olin
Fairmount
Union Grove ..... B. W. Campbell, Union Grove, N. C. 28689
Olin
Vanderburg ..... Charles E. Brawley. Route 4, Box 615, Mooresville, N. C. 28115
Williamson's Chapel ..... Kendrick Sherrill, Box 487, Davidson, N. C. 28036

THOMASVILLE DISTRICT

Advance ..... Mr. Taylor Howard, Route 1, Advance, N. C. 27006
Mocks ..... Mr. Arville Stanley, Advance, N. C. 27006
Bethany ..... Mr. Charles Hedrick, Route 6, Lexington, N. C. 27292
Macedonia ..... Mr. Allan Godwin, Southmont, N. C. 27351
Bethesda ..... Mr. Rueben Essick, Box 122, Welcome, N. C. 27374
Bethlehem ..... Mr. David Smith, Route 1, Advance, N. C. 27006
Canaan ..... Mr. Albert Berrier, 3729 S. Main Street, Winston-Salem, N. C. 27107
Cid ..... Mr. Colon Leonard, Route 2, Lexington, N. C. 27292
Clarksbury ..... Mr. Leo Barker, Route 2, Lexington, N. C. 27292
Fairview ..... Mr. Luther Owen, Route 2, Denton, N. C. 27239

Cooleemee	Mr. Chuch Beidler, Box 637, Cooleemee, N. C. 27014
Centenary	Mr. Ray Snyder, Route 2, Clemmons, N. C. 27012
Mt. Olivet	Mr. Wade Zimmerman, Route 8, Lexington, N. C. 27292
Center	Mr. W. M. Seaford, Route 1, Mocksville, N. C. 27028
Hardison	Mr. Wayne Lakey, Route 1, Mocksville, N. C. 27028
Salem	Mr. Samuel Daywalt, Route 1, Mocksville, N. C. 27028
Denton: Central	Mr. Max Hill, Box 115, Denton, N. C. 27239
Canaan	Mr. O. R. Caudle, Route 2, Denton, N. C. 27239
Clear Springs	Mr. Lee Smith, Route 1, Denton, N. C. 27239
First	Mr. Forrest Haltom, Route 3, Denton, N. C. 27239
Siloam	Mr. Clarence Loflin, Route 3, Denton, N. C. 27239
Dulin	Mr. Allen Blakely, Route 2, Mocksville, N. C. 27028
Smith Grove	Mr. Richard Beeding, Route 3, Mocksville, N. C. 27028
Bailey's Chapel	Mr. Joe Long, Route 4, Mocksville, N. C. 27028
Elbaville	Mr. Kenneth Blakley, 2629 Old Salisbury Rd., Winston-Salem, N. C.
Fulton	Mr. J. B. Lanier, Route 2, Advance, N. C. 27006
Center	Mr. Leon Russell, Route 3, Denton, N. C. 27239
Eleazer	Mr. Claude Morris, Route 3, Asheboro, N. C. 27203
Liberty	Mr. Larry Little, Route 3, Denton, N. C. 27239
Macedonia	Mr. Ed Davis, Route 1, Troy, N. C. 27371
Farmer	Mr. R. C. Adams, Farmer Rural Station, Asheboro, N. C. 27203
New Hope	Mr. Vernon Johnson, Route 3, Denton, N. C. 27239
Oak Grove	Mr. Joe Luther, Route 3, Asheboro, N. C. 27203
Salem	Mr. Lester Cranford, Route 2, Denton, N. C. 27239
Farmington	Mr. W. W. Spillman, Route 2, Mocksville, N. C. 27028
Huntsville	Mr. Frank Satley, Route 5, Mocksville, N. C. 27028
Mt. Olive	Mr. Harmon Williard, Route 5, Mocksville, N. C. 27028
Wesley Chapel	Mr. Roland West, Route 2, Mocksville, N. C. 27028
Arcadia	Mr. Lee Disher, Route 8, Lexington, N. C. 27292
Good Hope	Mr. Otis Mendenhall, Route 4, Box 422, Lexington, N. C. 27292
Hopewell	Mr. Raymond Hutchins, Route 1, Trinity, N. C. 27370
Christ Chapel	Mr. Dewey Hilton, 125 Hamil Lexington, N. C. 27292
Ebenezer	Mr. Robert Thomason, 1927 Winston Road, Lexington, N. C. 27292
Lexington: First	Mr. Archie Sink, Box 339, Lexington, N. C. 27292
Brooks Temple	Mr. Robert Leak, Route 9, Box 502, Winston-Salem, N. C. 27107
Chestnut Grove	Mr. Deloss Lopp, 705 Smith Avenue, Lexington, N. C. 27292
St. Stephen	Mr. John Cobb, 230 Federal Street, Lexington, N. C. 27292
Trinity	Mr. Billy Joe Athay, 301 Sweetbriar Drive, Lexington, N. C. 27292
St. Timothy	Mr. Edger Wilkerson, Jr., 200 Arbor Dr., Lexington, N. C. 27292
Wesley Heights	Mr. Woodrow Swink, 113 Avondale Dr., Lexington, N. C. 27292
Concord	Mr. James Boger Garwood, Route 4, Mocksville, N. C. 27028
Liberty	Mr. Foy Cope, Route 4, Mocksville, N. C. 27028
Cotton Grove	Mr. Marvin Hedrick, Route 7, Lexington, N. C. 27292
Linwood	Mr. Melvin Fitzgerald, Route 1, Linwood, N. C. 27299
Midway	Mr. C. L. Fishel, Route 10, Lexington, N. C. 27292
Mocksville: First	Mr. J. D. Prentice Campbell, Box 174, Mocksville, N. C. 27028
Bethel	Mr. David Essex, Route 3, Mocksville, N. C. 27028
Cornatzer	Mr. Spurgeon Foster, Route 3, Mocksville, N. C. 27028
Greer's Chapel	Mr. Walter McDade, Route 1, Linwood, N. C. 27299
Mt. Carmel	Mr. Calvin T. Swicegood, Route 5, Box 163, Lexington, N. C. 27292
Mt. Pleasant	Mr. Dewey Cranford, 204 Unity Street, Thomasville, N. C. 27360
New Mt. Vernon	Mr. David Kinnaman, Route 10, Winston-Salem, N. C. 27107
Oak Forest	Mr. H. Paul Berrier, Route 9, Winston-Salem, N. C. 27107
Oak Grove	Mr. James Summers, Route 2, Mocksville, N. C. 28028
Fairview	Mr. Elwood Wagner, Route 1, Thomasville, N. C. 27360
Pine Woods	Mr. James Jones, Whitehart Sch. Rd., Thomasville, N. C. 27360
Pleasant Grove	Mr. Noah Cecil, Route 3, Thomasville, N. C. 27360
Pleasant Hill	Mr. Guy Hughes, Route 3, Thomasville, N. C. 27360
Prospect	Mr. Carlis, Johnson, Highway 29-70, Thomasville, N. C. 27360
Friendship	Mr. Floyd Bailey, Route 4, Lexington, N. C. 27292
Reeds	Mr. James Heitman, Maxwell Drive, Lexington, N. C. 27292
Yadkin College	Mr. Clyde Stutts, Welcome, N. C. 27374
Shady Grove	Mr. Poe Jilcott, Route 6, Winston-Salem, N. C. 27107
Chestnut Grove	Mr. C. F. Leach, Route 5, Mocksville, N. C. 27028
New Union	Mr. Cecil Allen, Route 1, Mocksville, N. C. 27028
Zion Chapel	Mr. Ray Cleary, Route 1, Mocksville, N. C. 27028
Shiloh	Mr. Grady Leonard, Route 3, Box 34, Lexington, N. C. 27292
Alleghany	Mr. Theo Cook, Route 1, Denton, N. C. 27239
Chapel Hill	Mr. Virdon Waisner, Route 1, Denton, N. C. 27239
Lineberry	Mr. Richard Smith, Route 1, Denton, N. C. 27239
Pine Hill	Mr. Earl Jarrell, Denton, N. C. 27239
Pleasant Grove	Mr. Wayne Miller, Route 1, Denton, N. C. 27239
Mt. Zion	Mr. Eugene Black, Route 1, Trinity, N. C. 27370
Piney Grove	Mr. Van Hunt, Route 2, Denton, N. C. 27239
Pleasant Grove	Mr. Robert Green, Route 1, Trinity, N. C. 27370
Tabernacle	Mr. Johnny Hoover, Holly Grove Rd., Thomasville, N. C. 27360
Thomasville: Bethel	Mr. Robert H. Tobin, Route 5, Thomasville, N. C. 27360
Fair Grove	Mr. William Bowser, 132 Maplewood Avenue, Thomasville, N. C. 27360
First	Mr. L. Roy Hughes, 3 Chestnut Street, Thomasville, N. C. 27360
Johnsontown	Mr. Nolan Smith, Route 5, Box 236, Thomasville, N. C. 27360
Memorial	Mr. Earl Connor, 612 Unity Street, Thomasville, N. C. 27360
Hoover's Chapel	Mr. William Peay, 109 Turner Street, Thomasville, N. C. 27360
St. John	Mr. Lester May, 124 Church Street, Thomasville, N. C. 27360

Trinity ..... Mr. Wesley Wood, 210 Unity Street, Thomasville, N. C. 27360
Unity ..... Mr. Paul Little, Route 3, Unity Ext., Thomasville, N. C. 27360
West End ..... Mr. S. C. Clinard, 109 Miller Street, Thomasville, N. C. 27360
Tyro ..... Mr. Briggs Leonard, Route 5, Lexington, N. C. 27292
Union Chapel ..... Mr. Ray G. Boger, Route 2, Mocksville, N. C. 27028
Welcome: Center ..... Mr. Howard Craver, Route 10, Box 146, Lexington, N. C. 27292

WAYNESVILLE DISTRICT

Andrews ..... Frank W. Swan, Andrews 28901
Bethel
Bethel ..... Bobby R. Mease, Route 3, Waynesville 28786
Piney Grove ..... Gordon Gibson, Route 2, Canton, N. C. 28716
Bryson City ..... John Wikle, Bryson City 28713
Canton Central ..... Dan Tate, Box 469, Canton 28716
Canton First ..... John Boone, Route 4, Canton 28716
Cashiers ..... Mrs. Elda Coward, Norton Road, Cashiers 28717
Cherokee ..... Jerry Wolfe, Cherokee 28719
Clyde Central ..... A. R. Leatherwood, Box 496, Clyde 28721
Crabtree
Crabtree ..... Joe Palmer, Route 1, Clyde 28721
Davis Chapel ..... Oral L. Yates, Route 4, Waynesville 28786
Fincher's Chapel ..... W. J. McCrary, Route 1, Clyde 28721
Mount Zion ..... C. M. Rogers, Route 1, Clyde 28721
Cullowhee ..... Charles Bird, Box 51, Cullowhee 28723
Elizabeth Chapel-Maple Grove
Elizabeth Chapel ..... Mrs. James Medford, Route 3, Waynesville
Maple Grove ..... Charles Haynes, Route 2, Waynesville 28786
Faith-Francis Cove
Faith ..... Leo Browning, 105 North Lane, Waynesville
Francis Cove ..... C. P. Francis, 100 Hillside Terrace, Waynesville 28786
Fines Creek
Fines Creek ..... Freddie Rathbone, 902 Chestnut Park Drive, Waynesville 28786
Pine Grove ..... Charles Duckett, Route 1, Clyde 28716
Spring Creek ..... Glenn Davis, Route 1, Hot Springs 28716
Franklin Circuit
Bethel ..... Mrs. W. P. Peek, Route 5, Franklin 28734
Clark's Chapel ..... Mrs. George Stiles, Route 2, Franklin 28734
Iotla ..... W. H. Ramsey, Route 3, Franklin 28734
Riverview ..... None
Snow Hill ..... B. J. Corbin, Route 4, Franklin 28734
Franklin First ..... W. Russell Cabe, 16 Georgia Road, Franklin 28734
Hayesville Circuit
Hickory Stand ..... Miss Gladys Campbell, Route 1, Hayesville 28904
Oak Forest ..... Lee Penland, Route 1, Hayesville 28904
Ogden ..... None
Sweetwater ..... Mrs. Dewey Dickerson, Route 4, Hayesville 28904
Hayesville First ..... Gene Waldroup, Route 2, Hayesville 28904
Highlands ..... Wilson Clifton, Box 2, Highlands 28741
Long's Chapel ..... Lewis Herron, Box 111, Lake Junaluska 28745
Macon Circuit
Asbury ..... Bill Bradley, Otto 28763
Dryman's Chapel ..... James Buchanan, Route 2, Franklin 28734
Hickory Knoll ..... Vernon Cunningham, Route 2, Franklin 28734
Mulberry ..... L. C. Howard, Jr., Box 14, Franklin 28734
Union ..... Cary Cabe, Route 2, Franklin 28734
Maggie Valley
Dellwood ..... S. E. McCrary, Route 5, Waynesville 28786
Maggie ..... Fred Henry, Route 5, Waynesville 28786
Morning Star ..... Clarence Burrell, Box 1332, Canton 28716
Murphy Circuit
Belview ..... Clyde McNabb, Route 2, Murphy 28906
Hampton Memorial ..... Mrs. Inez Dockery, Route 2, Murphy 28906
Maggie's Chapel ..... Clayton Mason, Route 1, Brasstown 28902
Martin's Creek ..... Frank Stalcup, Route 2, Murphy 28906
Peachtree ..... Milt English, Route 1, Murphy 28906
Ranger ..... Ralph Wilcox, Route 2, Murphy 28906
Reid's Chapel ..... Willard Morrow, Star Route, Unaka 28908
Tomotla ..... Frank Battle, Route 1, Marble 28905
Murphy First ..... Edwin H. Manchester, Route 1, Marble 28905
Pigeon Valley
Cruso ..... William Emery, Route 2, Canton 28716
Long's ..... Dallas Davis, Route 3, Canton 28716
Plains
Louisa ..... Kyle Lindsey, Route 2, Clyde 28721
Plains ..... David C. Hipps, Route 1, Canton 28716
Robbinsville ..... Tom Cole, Robbinsville 28771
Rockwood-Beaverdam
Beaverdam ..... Edward Bell, Box 229, Canton 28716
Rockwood ..... Paul Allen, Box 407, Canton 28716
Shady Grove
Peachtree ..... Willie Mehaffey, Route 5, Waynesville 28786
Shady Grove ..... Bob Bridgman, Route 2, Waynesville 28786
Shooting Creek
Ledford's Chapel ..... M. P. Prickett, Route 1, Hayesville 28904

Marshall's Chapel	Neal Rogers, Route 3, Hayesville 28904
Myer's Chapel	Cline McClure, Route 2, Hayesville 28904
Tusquittee	Frank Moore, Sr., Route 1, Hayesville 28904
Sylva Circuit	
Love's Chapel	Woodrow Middleton, Route 3, Sylva 28779
Wesleyanna	Amos Cabe, Route 2, Sylva 28779
Wesley's Chapel	Leon Barron, W. Main Street, Sylva 28779
Sylva First	Joe Evans, Box 838, Sylva 28779
Waynesville First	Howard Williams, Box 425, Waynesville 28786
Webster Charge	
East LaPorte	Thomas Wike, Cullowhee 28723
Speedwell	Lloyd Wilkes, Cullowhee 28723
Webster	Mrs. Joe Rhinehart, Jr., Webster 28788
West Macon Circuit	
Gillespie's Chapel	William Byrd, Route 1, Franklin 28734
Louisa	George Reece, Route 2, Franklin 28734
Maiden	Halan Roane, Route 1, Franklin 28734
Memorial	Gilmer Setser, Route 1, Franklin 28734
Patton	Erwin Patton, Box 438, Franklin 28734
Whittier	
Olivet	Howard Reagan, Route 1, Whittier 28789
Whittier	Emerson Cathey, Route 1, Whittier 28789

WINSTON-SALEM/FORSYTH DISTRICT

Brookstown	Mr. Taylor Dodson, Rt. 2, Pfafftown, N. C. 27040
Old Town	Mr. Swain Cook, 4415 Shattalon Dr., Winston-Salem, N. C. 27106
Clemmons	J. F. Hunter, Rt. 2, Clemmons, N. C. 27012
Concord	Mr. Jimmy Doub, Rt. 1, Clemmons, N. C. 27012
Sharon	Mr. Ezra Conrad, 5000 Whitewood Lane, Winston-Salem, N. C. 27104
Cherry St.	Mr. Max Coltrane, 800 Carter St., Kernersville, N. C. 27284
Pine Grove	Mr. Phillip Berrier, 133 Oakland St., Kernersville, N. C. 27284
Kernersville-Main St.	Dr. F. J. Southard, 216 Harmon Court, Kernersville, N. C. 27284
Mr. Troy Evans, 310 Joyee Lane, Kernersville, N. C.	27284
Lewisville	Mr. Philip R. Ball, Rt. 1, Lewisville, N. C. 27023
Union	Mr. D .Clyde Pfaff, 1119 Peace Haven Rd., Winston-Salem, N. C. 27104
Pine Grove	Dr. J. E. Minick, 2874 Robinhood Rd., Winston-Salem, N. C. 27106
Sedge Garden	Mr. Thomas Holland, 4211 Orville Dr., Winston-Salem, N. C. 27107
Love's	Mr. Dewey Bowman, Rt. 2, Box 258, Walnut Cove, N. C. 27052
Morris Chapel	Mr. O E. Dillon, Box 434, Kernersville, N. C. 27284
Ardmore	Mr. C. W. Temples, 1311 Drumcliff Rd., Winston-Salem, N. C. 27106
Burkhead	Mr. Joe Totherow, 3148 Shannon Dr., Winston-Salem, N. C. 27106
Centenary	Mr. Gordon Hanes, P. O. Box 1413, Winston-Salem, N. C. 27102
Central Terrace	Mr. H. Foil Craver, 2009 Sussex Lane, Winston-Salem, N. C. 27104
Children's Home	Mr. William R. Edwards, The Children's Home, P.O. Box 993, Winston-Salem
Crews	Mr. Charles Mecum, 111 Angel Dr., Winston-Salem, N. C. 27101
Grace	Mr. Billy L. Brown, 1319 Calvert St., Winston-Salem, N. C. 27107
Bethel	Mr. J. R. Lewis, Rt. 2, Burke Mill Rd., Winston-Salem, N. C. 27103
Green St.	Mr. Glen W. Kilday, 448 S. Sunset Dr., Winston-Salem, N. C. 27103
Konnoak Hills	Mr. Bryan D. Caston, 3669 Yale Ave,. Winston-Salem, N. C. 27107
Maple Springs	Mr. Wesley Bailey, 707 Ransom Rd., Winston-Salem, N. C. 27106
Marvin	Mr. Ira Shamel, Box 1924, Winston-Salem, N. C.
Mt. Carmel	Mr. John Fender, 3776 Elbert St., Winston-Salem, N. C. 27107
Mt. Pleasant	Mr. Woodrow W. Phillips, 5126 Davis Rd., Winston-Salem, N. C. 27105
Harmony Grove	Mr. John Craft, Rt. 1, Clemmons Rd., Lewisville, N. C. 27023
Mt. Tabor	Mr. Bill Bigelow, 810 Shoreland Dr., Winston-Salem, N. C. 27106
New Hope	Mr. Tom E. Pickel, 2832 Avera Ave., Winston-Salem, N. C. 27106
Oak Summit	Mr. Blake Ferguson, 520 Oak Summit Rd., Winston-Salem, N. C. 27105
Ogburn Memorial	Mr. Jack Johnson, 4442 Tekoa Lane, Winston-Salem, N. C.
Pisgah	Mr. Howard Foster, Rt. 3, Kernersville, N. C. 27284
Hiatt	Mr. Ray Mickey, 3582 Kernersville Rd., Winston-Salem, N. C. 27107
St. Andrews	Mr. A. W. Harper, 2007 K Court, Winston-Salem, N. C. 27105
Saints Home	Mr. Oscar Blackburn, 1350 Thurmond St., Winston-Salem, N. C. 27105
St. Paul	Mr. George Allen, 1104 Rich Ave., Winston-Salem, N. C.
Trinity	
Union Ridge	Mr. Fletcher Martin, 3750 Konnoak Dr., Winston-Salem, N. C. 27107
Wesley	Mr. Owen J. Schumacher, 1416 Hannaford Rd., Winston-Salem, N. C. 27103
Hanes	Mr. Irving Foster, 5725 Old Rural Hall Rd., Winston-Salem, N. C. 27105
St. Paul-Kernersville	Mr. Hawatha Mumford, 217 Orr St., Kernersville, N. C. 27284

WINSTON-SALEM NORTHEAST DISTRICT

Dobson	W. O. Carter, Turkey Ford Road, Dobson 27017
Stony Knoll	Moir Whitaker, Rt. 2, Dodson 27017
East Bend:	
Baltimore	Troy Nance, Rt. 2, East Bend 27018
East Bend	Kenneth Matthews, East Bend
Stony Knoll	George Hennings, Rt. 2, East Bend
Union Hill	Lester Long, 110 Jay Circle, Jonesville 28642
Eden:	
Draper First	Greer Hoover, 110 N. Main St., Eden 27288
Leaksville	Wayne Jones, 202 Wilson St., Eden
Meadow View	Wayne Wilson, Box 3006, E. Stadium Dr., Eden
St. John's	Geo. B. Johnson, 150 Galloway St., Eden
Spray	Dr. J. A. O'Leary, Box 3235, Eden

Fairview:
- Fairview ..... Samuel Scott, Rt. 2, Pinnacle 27043
- Pilot View ..... Curtis Creed, Rt. 1, Pilot Mountain 27041
- Shoals ..... O. W. Hauser, Rt. 2, Pinnacle
- Stanford ..... Graham Whitaker, Rt. 1, Siloam 27047

Flat Rock:
- Bethel ..... A. D. Kelly, Rt. 2, Kernersville 27284
- Flat Rock ..... Paul Murphy, Rt. 1, Summerfield 27358
- Gideon Grove ..... Roger Wilson, Rt. 1, Stokesdale 27357
- Palestine ..... Joel H. Payne, Rt. 1, Stokesdale

Forsyth-Stokes:
- Antioch ..... James Neal, Rt. 1, Box 168, Belews Creek 27009
- Bethlehem ..... James Oakley, Rt. 2, Walnut Cove 27052
- St. Mark ..... Clarence Campbell, Rt. 2, Walnut Cove
- Forest Chapel ..... Calvin Smith, Rt. 3, Walnut Cove

Huntsville Circuit:
- Eden ..... Jack Webster, Rt. 2, Madison 27025
- Mt. Zion ..... Everett Shumake, Rt. 1, Stokesdale 27357
- Mt. Tabor ..... Gid Hilton, Rt. 3, Madison 27025

King:
- Antioch ..... Edwin Shore, Tobaccoville 27050
- Bethel ..... Harvey Pardue, Rt. 1, Rural Hall 27045
- Trinity ..... Wayne Southern, Rt. 1, King 27021

Level Cross-New Hope:
- Ararat ..... E. H. Bryant, Ararat 27007
- Blackwater ..... Jay Lee Danley, Rt. 1, Ararat, N. C. 27007
- Level Cross ..... A. F. Graham, Rt. 2, Dobson 27017
- New Hope ..... H. A. Johnson, Jr., Rt. 1, Pilot Mountain 27041
- Siloam ..... Hugh Atkinson, Siloam 27047

Lowe's ..... Miles Stadler, Rt. 5, Reidsville 27320

Madison ..... Carl Lauten, Dan Valley Rd., Madison 27025

Mayodan ..... Sam L. Atkins, 600 N. 10th St., Mayodan 27027

Mt. Airy: Central ..... Dr. R. A. George, 217 S. Park Ave., Mt. Airy 27030
- Franklin Heights ..... Rex O'Neal, 1334 Gwynwood Dr., Mt. Airy
- Rockford Street ..... Hurley Moore, 402 Culbert St., Mt. Airy
- Zion ..... Juliua J. Miller, Rt. 5, Mt. Airy
- Salem ..... D. C. Carson, Rt. 5, Mt. Airy
- Imogene ..... Frank Shackelford, Rt. 4, Mt. Airy

Mt. Airy Circuit:
- Epworth ..... Laurence Jones, Jr., Rt. 1, Cana, Va. 27317
- Hatchers Chapel ..... Homer Hooker, Claudeville, Va. 24076
- Mt. Hermon ..... Bob Jessup, Rt. 2, Mt. Airy 27030

Mt. Airl-Pilot Mtn.
- Mallalieu-Jones ..... Mrs. G. M. Gee, Rt. 4, Box 439, Mt. Airy 27030
- Lovell Chapel ..... J. Lovell, Jr., Box 695, Pliot Mountain 27041

Mount Carmel ..... Albert G. Strader, Jr., Rt. 7, Box 385, Reidsville 27320

Mount Herman ..... Lloyd Rhodes, Route 1, Madison 27025

Mount Pleasant- ..... Gilbert Doub, Rt. 1, Tobaccoville 27050
- Tabernacle ..... E. G. Long, Jr., Rt. 1, Tobaccoville 27050

Oak Grove- ..... Calvin Hull, 822 S. Franklin, Mt. Airy 27030
- Maple Grove ..... J. S. Gardner, Rt. 5, Mt. Airy 27030

Palmyra-Hickory Ridg.
- Palmyra ..... Bobby Young, Rt. 1, Germanton 27018
- Hickory Ridge ..... Sollie Grubbs, Rt. 3, Box 165, Winston-Salem 27105
- Davis Chapel ..... Mrs. Tobie Heath, Walnut Cove 27052

Pelham- ..... Fred Cox, Rt. 1, Pelham 27311
- Hickory Grove ..... C. N. Morris, Sr., Rt. 1, Pelham 27311

Pilot Mountain- ..... P. G. Wall, Jr., Pilot Mountain 27041
- Whitakers Chapel ..... Mrs. Carroll Perkins, Rt. 1, Pilot Mountain 27041

Pinnacle:
- Chestnut Grove ..... Ollie Ray Smith, Rt. 2, King 27021
- Mount Zion ..... George Jones, Rt. 1, Pninacle 27043
- Pinnacle ..... Harold Boles, Pinnacle

Reidsville: First ..... Jess Moore, Jr., 1902 Glenn Drive, Reidsville 27320
- Main St. ..... J. Thomas Williams, 1708 S. Scales St., Reidsville
- St. Paul's ..... E. L. Price, 1005 Lyle St., Reidsville
- Woodmont ..... James L. Thompson, Sr., 1850 Pennrose Dr., Reidsville

Reidsville Circuit:
- Bethlehem ..... Lawrence Powell, Rt. 3, Reidsville
- Salem ..... Eugene Gibbs, Gibbs Drive, Reidsville
- Wentworth ..... Hurley W. Quackenbush, Rt. 2, Reidsville

Ruffin ..... Watson Rakestraw, Ruffin 27326

Rural Hall- ..... Roger Briles, Rt. 2, Rural Hall 27045
- Germanton ..... Don Montgomery, Rt. 1, Walnut Cove 27052
- Oak Grove ..... Dean Plunkett, Moore Rd., Rural Hall 27045

Rural Hall-Red Bank
- St. James ..... Ernest Miller, Jr., Box 337, Rural Hall 27045
- Red Bank ..... Elmore Banner, 130 W. 12½ St., Winston-Salem 27101

Sandy Ridge:
- Delta ..... John Nelson, RFD 1, Madison 27025
- Sandy Ridge ..... J. C. Dodson, RFD 1,' Sandy Ridge 27046
- Snow Hill ..... Willis Overby, RFD 1, Danbury 27016

Shiloh-
Olivet
Smithtown:
Mt. Pleasant ..... Roger Boggs, Rt. 1, Boonville 27011
New Home ..... Wolsie Taylor, Rt. 1, East Bend 27018
Prospect ..... Bobby Neal Matthews, Rt. 1, East Bend 27018
Shady Grove ..... Foy Ring, Rt. 1, East Bend
Stokesburg- ..... Odell Neal, Palmyra Rd., Highway 8, Walnut Cove 27052
Pine Hall ..... Chester Paris, Pine Hall 27042
Stokesdale- ..... Powell M. Shelton, Sr., Rt. 2, Stokesdale 27357
Mount Carmel ..... Ben Fulp, Route 1, Belews Creek 27009
Stoneville:
Centenary ..... R. E. Roberts, Rt. 1, Stoneville 27048
Hodgin Memorial ..... Orell Lineberger, Box 23, Stoneville
Matthews Chapel ..... George Bryant, Rt. 3, Stoneville
Price Chapel ..... Charles H. Sharpe, Rt. 2, Box 96, Stoneville
Virginia Circuit:
Carters Chapel ..... John D. Clark, Rt. 3, Stuart, Va. 24171
Chestnut Grove ..... Curtis Hiatt, Rt. 2, Ararat, Va. 24053
Hunters Chapel ..... Joe Ayers, Rt. 1, Ararat, Va. 24053
West Forsyth:
Doubs ..... Ward D. Doub, Pfafftown 27040
Elm Grove ..... Wayne DeWar, 1000 Treadway Ct., Winston-Salem
Pleasant Hill ..... Marvin Boles, Pfafftown

PROGRAM

WESTERN NORTH CAROLINA ANNUAL CONFERENCE
JUNE 4-8, 1969

BISHOP EARL G. HUNT, JR., *Presiding* Lake Junaluska, North Carolina

WEDNESDAY, JUNE 4, 1969

10:00 A.M.—Registration opens—George R. Stuart Auditorium

2:30 P.M.—Opening of Conference
Devotional Message: Bishop Prince A. Taylor, Jr., Princeton, New Jersey

3:00 P.M.—Organization of Conference
Report of the Board of the Ministry: Robert T. Young, Chairman; N. Carson Williams, Jr., Registrar
Report of Committee on Rules: Russell Burson, Chairman

7:30 P.M.—Report of Coordinating Committee: Edgar H. Nease, Jr., Chairman
Proposed Constitutional Amendments
Report of Quadrennial Emphasis Conference Committee of Fifty: Orion N. Hutchinson, Vice-Chairman

THURSDAY, JUNE 5, 1969

9:00 A.M.—Devotional Message: Bishop Taylor
Reception of Class into Full Connection

10:30 A.M.—Report of Methodist Board of Publication: O. Kelly Ingram, President

10:45-11:00—Recess

11:00 A.M.—Report of the Board of Christian Social Concerns: Orion N. Hutchinson, Jr., Chairman

11:30 A.M.—Report of the Board of Evangelism: A. M. Faulkner, Chairman

12:00 Noon—Hour of Preaching
Sermon: Dr. Ernest T. Campbell, Minister, The Riverside Church, New York City

2:30 P.M.—Report of Board of Pensions: Robin Hood, Chairman
Recognition of Retiring Men
Report of Committee on Pastoral Care and Counseling: C. L. Heckard, Chairman
Report of North Carolina Pastors' School: J. A. Lindsey, President

3:30 P.M.—Hour of Preaching: Dr. John R. Church, Winston-Salem, N. C.

4:30 P.M.—Report of Duke Approved Supply Pastors' School: O. Kelly Ingram, Director
Report of Conference Brotherhood: H. G. Allen, President

7:30 P.M.—Report of the Board of the Laity: William R. Henderson, Conference Lay Leader; R. P. Gibbs, Executive Secretary
Report of the Board of Health and Welfare Ministries: George C. Starr, Jr., Chairman
Report of Television, Radio and Film Commission: A. C. Kennedy, Jr., Chairman
Report of the Institute for Homiletical Studies: C. L. Heckard, Executive Vice-President
Presentation of Award-Winning Sermon

FRIDAY, JUNE 6, 1969

9:00 A.M.—Devotional Message: Bishop Taylor

9:45 A.M.—Report of the Women's Society of Christian Service: Mrs. W. F. Redding, Jr., President

Report of Board of Missions: J. Clay Madison, Chairman; Horace R. McSwain, Executive Secretary

Report of the Commission on Town and Country Work: John M. Burton, Chairman

Report of the Commission on Ecumenical Affairs: Lee F. Tuttle, Chairman

10:45-11:00—Recess

11:00 A.M.—Report of the Commission on World Service and Finance: R. Powell Majors, Chairman

Report of the Conference Treasurer: F. D. Russell

Report of the Commission on Minimum Salary: E. M. Dudley, Chairman

12:00 Noon—Hour of preaching

Sermon: Dr. Campbell

2:15 P.M.—Report of College Coordinating Council: J. C. Cowan, Chairman; J. W. Fowler, Jr., Executive Director

Report of Board of Education: R. Herman Nicholson, Chairman; Robert H. Stamey, Executive Secretary

4:00 P.M.—Hour of Preaching

Sermon: Dr. Campbell

7:00 P.M.—The Methodist Foundation of WNCC, Inc., H. J. Smith, President; R. M. Smith, Secretary

Report of Deaconess Board: Miss Reva McNabb, President

Report of Commission on Promotion and Cultivation: J. E. Craig, Chairman

Report of Committee on Publishing Interests: Henry A. Justice, Chairman

8:00 P.M.—"WINDOWS" — An original drama of the mission and ministries of the church, prepared by Ron Hall.

SATURDAY, JUNE 7, 1969

9:00 A.M.—Memorial Service

Memorial Address: Bishop Kenneth W. Copeland, Houston, Texas

10:00 A.M.—Report of Conference Statistician: R. Paschal Waugh

Report of Enlistment for Church Occupations: A. J. Clemmer, Jr., Chairman

Report of Commission on Worship: H. Glen Lanier, Chairman

Report of Archives and History (Historical Society): J. W. Lasley, Chairman

2:30 P.M.—Conference Business (if necessary)

7:00 P.M.—Service of Ordination

Ordination Sermon: Bishop Copeland

SUNDAY, JUNE 8, 1969

9:00 A.M.—Holy Communion, Memorial Chapel

10:30 A.M.—Morning Worship

Conference Sermon: Bishop Earl G. Hunt, Jr.

Reading of Appointments for 1969-1970

Adjournment at Will

IV
Daily Proceedings

1969 Session

Western North Carolina Annual Conference
The United Methodist Church

FIRST DAY — WEDNESDAY, JUNE 4, 1969

Afternoon Session

Call to Order: Bishop Hunt called the second session of the Western North Carolina Annual Conference of The United Methodist Church to order at 2:30 p.m.

Convening of Conference: With Bishop Earl G. Hunt, Jr., resident bishop of the Charlotte Area of The United Methodist Church, presiding, the Western North Carolina Conference opened with Hymn No. 336, "And Are We Yet Alive," led by Glenn Draper.

Devotions: With Glen Lanier as Lector, the Conference participated in the Worship Service as recorded in The Services of Worship booklet. Bishop Hunt introduced Bishop Prince A. Taylor, who brought the devotional message on "The Prodigal Son." The congregation sang Hymn 470, "God of Grace and God of Glory," and the benediction was pronounced by Glen Lanier.

Excused: A. M. Faulkner, Wednesday and Thursday; Philip Ravon White, Wednesday; B. H. Metcalf until Friday morning; Aaron Moss until Friday; James Trollinger, Roy David Cox, William H. Butler, George B. Clemmer, Arthur J. Pearce, E. M. Avett, William D. Clodfelter, D. H. Lutz, Kenneth M. Taylor, James A. Burris, Royce E. Smith, W. R. Locke, Kenneth W. Clark, Earl R. Haire, J. W. Gwyn, Sr., P. E. Nordstrom, G. G. Adams, Jr., Roy L. Grant, E. O. Temple, Cliff Summey, J. R. Andrews, Earl D. C. Brewer, R. E. Sides, P. Don Heafner, Jimmie C. Furr, entire Conference.

Roll Call of Deceased Ministers: The Conference Secretary called the roll of the following deceased members: Lacy Thomas Edens, Gurney Boyd Ferree, Tyler Bennett Huneycutt, Emmett Kennedy McLarty, Jr., Ivon L. Roberts, Robert Calvin Sharpe, Marion Boyd Stokes, Luther Martin Taylor, Loy Durant Thompson, Charles Maynard White, Sr., Everett Vaudry Williams, Neil Carson Williams, Sr., Robert M. Varner, Robert F. McCallum, Joseph M. Green, Otho J. Jones, G. Haven Caldwell.

Welcome: Words of welcome were extended by Robert J. Ralls, pastor of First United Methodist Church, Waynesville.

Program Adoption: The printed program was adopted as the official program upon motion of R. Herman Nicholson.

Roll Call: The Conference Secretary announced that the signed cards at registration would constitute the roll call.

Bar Set: On motion of Herman Nicholson, the bar was set to include all seats to the center aisle, plus all seats in the center section in the auditorium.

Secretarial Staff Elected: The Secretary, W. T. Medlin, Jr., nominated the following, who were elected: R. P. Gibbs, William T. Medlin III, Zane

G. Norton, J. J. Powell, J. L. Powell, Avery E. Robinson, Mrs. W. E. Rufty, G. W. Thompson, W. R. Thompson. Stenographers: Mrs. Evelyn S. Beatty, Mrs. Betty K. Simpson.

Statistical Staff Elected: R. Paschal Waugh, Statistician, nominated the following, who were elected: Raymond J. Hahn, Associate Statistician; T. Dixon Adams, J. C. Grose, Jr., W. Thornton Hawkins, Ronald A. Koonts, Thomas C. McLean, John J. Patterson, Neil E. Smith, Randolph P. Waugh, Assistant Statisticians.

Board of Ministry: Robert T. Young, Chairman of the Board of Ministry, called on the following persons to present sections of the report: John H. Christy, Jr., John H. Carper, Kenneth A. Horn, George Robinson, Frank Edwards, Joel Key, James T. Jones, Robert G. Tuttle, Don Bridger, Sidney Head, Earl Crow, A. L. Maxwell, Jr. (See pages 130-137).

On motion of R. T. Young, the Order of the Day was set to follow immediately after the Morning Worship service to deal with "special notations on records."

The recommendation for seminary students to be given the privilege of applying for Conference membership after the first year of seminary training was debated by the following: For—R. T. Young, Jr., C. H. Dickson; Against—R. Dwight Ware, J. Elwood Carroll, L. R. Scott. The recommendation was approved by vote of the Conference.

Scholarship recommendations made by R. T. Young were approved.

Robert M. Smith and Gordon L. Goodson were commended for their work with the Scholarship Fund.

An appropriation of $12,500.00 was recommended. A. Glenn Lackey raised a question about the appropriation. Charles D. White raised the question in relation to the General Conference action.

On motion of R. T. Young, the reports which were presented were adopted (Report V).

Standing Rules: Russell Burson presented the report on the Standing Rules, as printed in the booklet, beginning on page 96, and pointed out changes over the previous rules.

Courtesy Matter: Robert M. Pitzer, Executive Director of the Southeastern Methodist Agency for the Retarded, Incorporated, Atlanta, Georgia, spoke on the work of his agency.

Nominations: The following Cabinet nominations were presented by J. Elwood Carroll, Secretary of the Cabinet, and they were elected:

Committee on Daily Minutes: Coy L. Brown, Jr., Chairman; George E. Auman, C. E. Dungee.

Committee on Courtesies and Introductions: Robert J. Ralls, Chairman; R. Herman Nicholson, Barry Rogers, Hugh Massie, Carl B. Hiatt, Jr.

Committee on Memoirs: W. Jackson Huneycutt, Chairman; S. J. Starnes, Bill E. Bass, James G. Huggin, Frank Jordan, Arthur Kale, H. C. Wilkinson, R. Herman Nicholson, G. M. Phelps, Sr., James W. Covington, Rollin P. Gibbs, W. Kenneth Goodson, Norman H. Pusey, A. Glenn Lackey, Charles D. White.

Committee on Resolutions: W. Ralph Jacks, Chairman; David Baxter, Dwight Pyatt, Sherrill Biggers, Glenn Brooks, Ralph H. Taylor.

Announcements: Bishop Hunt and W. T. Medlin, Jr. made announcements.

Telegrams: The Secretary was directed to respond to greetings from the Florida Conference, the Southwestern Conference, Arkansas, and the North Carolina Conference. He was also instructed to send telegrams of greetings to all the other Annual Conferences of the Southeastern Jurisdiction that are now in session.

Benediction: J. Max Brandon pronounced the benediction and the Conference adjourned at 5:30 p.m.

Evening Session

Conference Convenes: The Conference convened with the singing of Hymn 17, "How Great Thou Art," led by Glenn Draper. Prayer was offered by E. M. Dudley.

Rules: On motion of Charles D. White, the Standing Rules of Order and Procedure as printed on page 154ff of the 1968 *Journal* and printed in the Report Booklet on page 96ff, are to be the rules of this Conference, except where amendments are proposed.

Courtesy: Dr. Woodie W. White, Executive Secretary of the Commission on Religion and Race, was introduced to the Conference, and he spoke briefly.

Excused: A. L. Chamblee, Jr., John A. Lowder, Henry Ridenhour, and M. V. Thumm were excused.

Report of Coordinating Committee: E. H. Nease, Jr. spoke to the report of the Coordinating Committee as printed in the Report Booklet, page 22ff. He moved the adoption of the report, section by section, and it was so ordered.

I-A. Adopted.

B. Adopted.

C. Clarence Winchester moved that this be amended to include the Conference Director of Stewardship and Finance. Lee Tuttle moved that this matter be referred to the Coordinating Committee and Mr. Winchester for further examination, and it was so ordered.

D. Adopted.

E. Adopted.

F-3. Robert Young made a motion to amend I-F.3 to read: Each Conference Agency shall develop its program according to responsibilities delegated by the *Discipline* and the decision and assignments granted by the Council. This was done.

G. Adopted.

H. Leroy Scott moved that Section H be referred back to the Committee for the purpose of combining the Committee on Interpretation with the Committee on Communication.

E. H. Nease, Jr. explained that the *Discipline* requires both committees. L. A. Scott withdrew his motion. Wilson Weldon asked how the chairman of the two committees are to be selected. E. H. Nease, Jr. stated that each committee would select its own chairman. It was adopted.

II. E. H. Blackard stated that the Conference Brotherhood was an autonomous group of the Conference, and questioned whether it should be included in II-D.1. E. H. Nease, Jr. explained that it was the desire of the committee to include all groups in the new program structure.

June Greene asked where the Church Extension and Builders Club were to be included. E. H. Nease, Jr. stated that these were to be included under the Board of Missions.

R. Dwight Ware asked if the cost of the new structure would be substantially increased. R. Powell Majors stated that no concrete amount could be given at this time, but $25,000.00 had been appropriated by the Warld Service and Finance Commission as the maximum cost.

W. A. Kale suggested that the Committee on Continuing Education be placed under II-D.1, which would then include it in the statewide committee on Continuing Education.

J. C. Gilland moved that II-E.3 and 4 be changed to read as follows: "Age-Level of Youth" and "Age-Level of Adult." An explanation of terminology was given by R. H. Stamey. E. H. Nease, Jr. agreed to these changes.

The vote was taken on J. C. Gilland's amendment, and 382 for; 254 against; and the motion prevailed.

J. A. Allen suggested that there be seven program areas rather than five. E. H. Nease, Jr. responded by stating that the committee did not think it feasible to have seven program areas with only five associate coordinators available. J. A. Allen moved that the committee be directed to reconsider this matter. Brown McKinney made comments. The vote was taken and the amendment did not prevail.

The vote was taken on Section II, and it was adopted.

Ralph Eanes made a motion that under Section III-B, Number 9 be amended by adding: "To report to the Annual Conference through the District Superintendent all innovative ministries and programs within the district." This was done.

Robert H. Stamey made a motion that under Section III-C, Number 15 be added to read as follows: "The Ministers of Christian Education, Directors of Christian Education, Educational Assistants and full-time employees directing special ministries, Wesley Foundation Directors, shall be members of the District Program Council." This was done.

The report of the Conference Coordinating Committee was approved.

P. L. Shore, Jr. presented the following resolutions, which were adopted.

RESOLUTION NO. 1

Be it Resolved that, in accordance with the establishing of the Program Council for the Western North Carolina Annual Conference, all monies heretofore allocated for salaries, expenses, and housing allowances to the various Conference Boards for executive secretaries and other staff personnel now be allocated to the Program Council for salaries, expenses, and housing allowances for the conference staff and that these adjustments be made by the Commission on World Service and Finance.

EDGAR H. NEASE, JR., *Chairman*
Coordinating Committee
PHILIP L. SHORE, JR., *Secretary*
Coordinating Committee
R. POWELL MAJORS, *Chairman*
World Service and Finance Commission
E. PAUL HAMILTON, *Secretary*
World Service and Finance Commission

RESOLUTION NO. 2

In view of the tremendous business load carried by the World Service and Finance Commission and the Treasurer of the Western North Carolina Annual Conference,

Be it Resolved that the World Service and Finance Commission be authorized to study the feasibility of a full-time business manager-treasurer and to take such steps as necessary to afford the establishment of this office subject to the approval of the Western North Carolina Annual Conference.

E. H. NEASE, JR., *Chairman*
P. L. SHORE, JR., *Secretary*

RESOLUTION NO. 3

In view of the establishing of the Program Council and thereupon the necessity of providing housing for the various staff members,

Be it Resolved (1) that all houses now owned by the Boards of Missions, Education, and Laity and the Town and Country Commission be transferred to the ownership of the Western North Carolina Annual Conference; and,

(2) That at least two trustees of the Conference Board be empowered to act for the Conference and the Program Council in matters related to the maintenance and upkeep of the residences.

E. H. NEASE, JR., *Chairman*
P. L. SHORE, JR., *Secretary*

RESOLUTION NO. 4

Since the Western North Carolina Annual Conference has authorized the establishing of a Progrm Council,

Be it Resolved that a Study Committee be appointed at this session of the Annual Conference to project the centralization of the offices of the program staff of the Conference in order that the Program Council staff might work more expeditiously, and that this committee be instructed to publish its findings and recommendations thirty days prior to the meeting of the Western North Carolina Conference in 1970.

E. H. NEASE, JR., *Chairman*
P. L. SHORE, JR., *Secretary*

R. H. Stamey made the following substitute motion to amend Resolution No. 4 to read as follows:

I move that the Conference Program Council be implemented with all deliberate speed by locating all members of the Conference Program staff in Charlotte as soon as office space can be provided.

(1) That the Conference Program Council in consultation with the World Service and Finance Commission consider the location of adequate office space as one of the first claims of their attention with September 1, 1969 as a target date to accomplish this move.

(2) That the Methodist Building and residences in Statesville be sold as soon as possible with proceeds from properties being reserved by World Service and Finance Commission for the erection of adequate facilities for a Conference Center Building in Charlotte.

(3) That the Executive Committee on the Conference Program Council and the Executive Committee of the World Service and Finance Commission be authorized to make a study of the needs for adequate office facilities for the Western North Carolina Annual Conference, to recommend location of site or sites and to prepare architectural drawings of proposed buildings with estimated cost and financial plan by the 1970 session of the Annual Conference, and that the World Service and Finance Commission be authorized to finance the work of this special committee.

Wilson O. Weldon asked if there is not already a Continuing Committee charged with studying this matter. Bishop Hunt said "Yes." R. P. Caldwell, Chairman of the Committee, stated that a meeting has been held, but due to cost of construction and other needs, further study should be made.

June Greene spoke against the amendment. Brown McKinney spoke against the amendment. J. A. Allen made a motion to table the substitute, and it was done.

Resolution No. IV prevailed.

E. H. Nease, Jr. moved that the present system of rotation of lay representation on Coordinating Council be continued in the Program Council. It was adopted.

E. H. Nease, Jr. gave the following report of staff appointments for the Program Council:

Program Director: J. Clay Madison.

Associate Program Directors:

Ministry—C. C. Herbert, Jr.
Outreach and Service—Claude Young.
Training—*W. R. Brantley.*
Stewardship and Research—A. C. Kennedy, Jr.
Special Ministries—James W. Ferree.

Coordinators:

Communication—John Borchert.
Children-Age Level—Louise Robinson.
Youth-Age Level—Thomas S. Lee, Jr.
Adult-Age Level—Paul H. Duckwall.

Resolution: The following resolution was presented by Orion Hutchinson, and it was adopted:

WHEREAS, The United Methodist Church is structured into two Annual Conferences within the one state of North Carolina;

AND WHEREAS, some activities have been undertaken jointly by and to the benefit of both Annual Conferences;

AND WHEREAS, additional exploration is both needed and desired to determine additional ways in which the two Conferences might work and serve together in cooperative effort and common tasks and create a more unified and unifying approach by united Methodism within one state;

THEREFORE, BE IT RESOLVED: That the Bishop and Cabinet Representatives of the North Carolina Conference and the Western North Carolina Conference plan and conduct a Consultation on Cooperation between the Western North Carolina Conference and the North Carolina Conference;

That the representatives in the Consultation be composed of the two bishops, five cabinet representatives (selected by the bishops), five representatives from the Conference Program Councils (selected by the bishops and the program directors), the program director from each Conference, the lay leader from each Conference, and the president of the Women's Society of Christian Service from each Conference;

That these representatives shall meet together to explore and determine areas and ways for cooperative action and joint endeavor by the two Conferences;

AND BE IT FURTHER RESOLVED, that this consultation be held the first six months of the new Conference year to assist both Conferences while in the formative stages of new Conference programs, to consider what might well be done together in both immediate and long-range projects.

Ralph Eanes asked if youth representatives were purposefully omitted. O. N. Hutchinson replied that they were not.

Proposed Constitutional Amendments: (Report G).

Committee on Rules: Russell Burson moved the following amendments be made to the rules in Section VI-G: "Any vacancy occurring in the person or persons above mentioned to-wit: District Treasurer, District Trustees and necessary District Committees shall be filled by nomination of the District Superintendent and approved at a called district conference."

Amendment by C. M. Winchester

6. **Annual Boards, Committees and Commissions: (c) (2) Commission on Stewardship and Finance:** This Commission shall be composed as provided in Paragraph 1260.3 of the *Book of Discipline.*

The report with the amendment was then received and properly delayed for future action.

Sympathy: The secretary was instructed to send messages of sympathy to A. L. Chamblee, in the death of his father; and W. R. Henderson, in the death of his father-in-law.

Motion: Orion Hutchinson made a motion that the Board of Laity report be delayed and that Christian Social Concerns report be given in its place tomorrow evening. This was approved.

Announcement: Harley Dixon indicated places District Superintendents would be to meet ministers to discuss their new appointments.

Announcements: W. T. Medlin, Jr. made announcements.

Benediction: Harvey J. Smith dismissed the Conference at 10:30 p.m.

SECOND DAY — THURSDAY, June 5, 1969

Morning Session

Devotions: With Paul D. Lowder as Lector, the Conference participated in the Worship Service as recorded in the Services of Worship booklet. The congregation sang Hymn 149: "I Love to Tell the Story." Following the hymn, the Scripture, taken from Luke 23:13-23, was read by Paul Lowder.

The devotional message was given by Bishop Prince A. Taylor. Hymn 151, "Faith of Our Fathers," was sung, and the benediction was pronounced by Paul Lowder.

Class in Full Connection: After presentation by the Secretary and answering the Disciplinary questions as propounded by Bishop Hunt, the following were received into Full Connection:

Lawrence Clay Adams, William Gettys Biggerstaff, Johnny James Boles, Paul Meredith Bradley, Hubert Alvin Brown, Billy Weldon Clinard, William Levy Crowell, John Koontz Ferree, Franklin Wilson Grice, Elliott Wannamaker Hardin, Jr., William Tupper Haselden, Wayne Everette Hoyle, Haywood Braswell Hyatt, Robert Ed Lair, Calvin Clay Manning, Ricky Wayne Mills, Louis Herman Murray, Ned Bunyan Owens, Billy Joe Parker, Cletes Alfred Pope, Jr., William Robbins Ragsdale, Wayne Douglas Shepherd, Charles George Sherrill, Malcolm Donald Sides, Clarence Bryce Smith, Reginald Lowell Smith, Jr., Edward Boyd Stokes, James Carlisle Stokes, Jr., George Edward Thompson, Henry Churchill Thompson, Joseph Louis Williams, and Manuel David Wortman.

Roll Call: J. J. Powell, Roll Call Secretary, reported the following registrations through Wednesday evening: Members in Full Connection, 628; Probationary Members, 73; Candidates for Probationary Membership, 35; Approved Supplies, 134; Deaconesses, 11; Lay Members, 479; Alternate Lay Members, 82; Board Members, 9. Total, 1,451.

Daily Minutes: Coy L. Brown, Jr. reported the minutes for yesterday morning and afternoon had been read and approved.

Privilege Matter: The wives of Bishop Earl G. Hunt, Jr. and Bishop Prince A. Taylor were presented to the Conference by R. H. Nicholson.

Report from Board of Ministry: N. Carson Williams, Registrar, presented the following recommendations to the 1969 Western North Carolina Annual Conference under Question 51: "What Other Personal Notation Should be Made?" (formerly Question 46, 1964 *Discipline*).

The Conference is requested by the Board of the Ministry to make the following corrections in Conference *Journals:*

1. Correct the record of Dewey Addison Bailey (High Point District) in the 1963, 1964 and 1965 Western North Carolina Conference *Journals* by changing part-time approved supply service to full-time approved supply service. He served as full-time pastor

of the Gillespie United Methodist Church in Charlotte for these conference years. This is confirmed by letter from Dr. Harlan L. Creech, Jr., his district superintendent at that time.

2. Recommending that David Ray Dunlap (Greensboro District), who served as full-time pastor of the Madison Charge in the Central District of the North Carolina-Virginia Conference during the conference year 1967-68, and whose name was inadvertently omitted in the 1968 Western North Carolina Conference *Journal,* be included in the 1968 Western North Carolina Conference *Journal* under Question 21 (c), page 125 as a full-time approved pastor and that he be given annuity credit for the year 1967-68.

3. Recommending that Jimmie C. Furr, whose name was omitted from the 1968 Western North Carolina Conference *Journal,* be given credit for having served full-time as an approved supply pastor of the New Hope-Bethel Charge (Albemarle District) during the conference year 1968-69.

4. Correct the record of Arthur Ruff Hall (Winston-Salem/Northeast District) in the 1968 Western North Carolina Conference *Journal* under Question 21: Part-time Graduate of the Course of Study, and in the 1966 North Carolina-Virginia Conference *Journal,* Graduate of the Course of Study. List him in the 1969 Western North Carolina Conference *Journal* as a part-time lay pastor enrolled in the Introductory Studies, if he should still be affiliated with the Conference. By his own admission to his district superintendent, the Reverend Julian A. Lindsey, he has not done any of the courses of study.

5. Correct the record of Ebby Lee Murphy (Winston-Salem/Northeast District) in the Western North Carolina Conference *Journals* from 1962 *Journal* through 1967 *Journal.* He was listed in these *Journals* as a part-time approved supply pastor. His record for these years should be changed to full-time approved supply service. In 1962-63, 1963-64, 1964-65, 1965-66 he served as a full-time approved supply pastor of the Huntsville Circuit. In 1966-67 he served as a full-time approved supply pastor of the Center-Grove-Boger's Chapel Charge (Salisbury District). In 1967-68 he returned to the Huntsville Circuit (Greensboro District) as a full-time approved supply pastor. His service at Double Shoals (Gastonia District) in 1959-60 was as a part-time approved supply pastor and 1960-61 and 1961-62 at West Cramerton (Gastonia District) as a part-time approved supply pastor. This is confirmed by letters from former district superintendents, J. Clay Madison, J. G. Winkler, Charles E. Shannon, Ralph G. Shinn of the Boger's Chapel-Center Grove Charge, Cabarrus County, and Everette L. Shumake, lay leader of the Huntsville Charge.

6. Correct the record of Luther Collins Harris (Winston-Salem/Northeast District) in the 1968, 1967, and 1966 Western North Carolina Conference *Journals* by changing part-time approved supply to full-time approved supply service. He served as full-time pastor of the Mount Hermon United Methodist Church (Greensboro District) for these three years. This is confirmed by letters from Dr. J. G. Winkler, his district superintendent at that time, and from Louis H. Joyce, lay leader of the Mount Hermon Church.

7. Correct error in listing Isaac Cloyce Spinks (High Point District) in the 1968 Western North Carolina Conference *Journal* under Question 21 (c) as part-time approved supply pastor. He should have been listed under Question 21 (b), as a part-time Graduate of the Course of Study.

N. CARSON WILLIAMS, JR., *Registrar*
Board of the Ministry

June 5, 1969.

Publishing House: C. L. Driggs, representing the Publishing House, presented a check for $21,723.08.

Report of the Methodist Board of Publication: The report was made by Wilson O. Weldon. Dr. James C. Stokes, editor and manager of the North Carolina *Christian Advocate,* spoke in response to questions asked by Dr. Weldon concerning the progress of publication of the *Advocate* with a new format and equipment.

It was moved by Wilson O. Weldon that all recommendations in the Report Booklet except No. 1 be adopted. The motion prevailed. The following resolution from the Methodist Board of Publication, Inc. to the Western

North Carolina Conference assembled in regular session on June 5, 1969, was adopted:

WHEREAS, the Methodist Board of Publication in regular meeting duly assembled at the office of the corporation in Greensboro, N. C. on May 2, 1969, at which time a quorum was present, adopted a resolution in words and figures as follows:

BE IT RESOLVED that this corporation cause to be presented to the next Annual Conference of the North Carolina Conference and the Western North Carolina Conference the recommendation of said Board seeking to provide for an increase in the membership of said Board from ten members to a number not exceeding eighteen members, one-half of the membership to be chosen from the North Carolina Conference and one-half from the Western North Carolina Conference;

THEREFORE, BE IT RESOLVED that said corporation proceed to amend the articles of incorporation to reflect the change in number of members as herein above set forth.

This resolution was adopted.

The following members were elected to the Board of Publication: James H. Coleman, James W. Ferree, Julian A. Lindsey, and S. Herbert Hitch (Report A-2).

Recess: Bishop Hunt declared a ten-minute recess.

Reconvened: The Conference reconvened with the singing of Hymn No. 472: "Jesus Shall Reign Where'er the Sun."

Privilege Matter: Dr. A. L. Norris, Director of Recruitment at Gammon Theological Seminary in Atlanta, Ga., was presented. He made remarks concerning the Seminary.

Bishop Hunt called attention to a number of books available from the Publishing House.

Christian Social Concerns: Orion N. Hutchinson, Jr., Chairman of the Board of Christian Social Concerns, passed out mimeographed material to supplement its printed report on page 12ff of the Report Booklet. Orion Hutchinson presented James Summers, who reported on the Seminar tour of the National Council of Churches and World Council of Churches last September.

Charles Mecum made a motion to delete the word "tobacco" on page 13 of the report. Robert M. Hardee spoke for the report, and against the motion for deletion. The motion to delete lost.

Mr. Mecum moved that the words "tobacco and" be deleted from No. 5, page 14.

Erman F. Bradley, Chairman of the General Welfare Division, spoke against deletion of the word "tobacco," citing evidence scientifically verified laboratory reports indicating that tobacco is injurious to health.

Russell Burson asked a question to whom we are making these recommendations on page 14. The reply was the report was of general nature and cited here because it influences our youth to use these products. The question was called, and the motion to delete lost.

Parks Todd moved to amend the introductory statement on page 13 by the following addition: "While maintaining our historic opposition to the use of and traffic in, alcohol, we nevertheless recognize alcoholism as a disease—not a crime or sin. We call upon our churches to aim a ministry of compassion and redemption to those persons afflicted with this disease." The Board accepted this addition.

Richard C. Erwin asked question regarding recommendation No. 17 on page 14. The Commission deleted No. 17 because the implication of the recommendation was incorrect.

Earl Crow moved to delete No. 16 as revised on the mimeographed supplement. The motion was seconded. June P. Greene spoke against the motion, and in favor of statewide referendum. Orion Hutchinson pointed out that the Board did not endorse the present bill for referendum now before the Legislature for reasons spelled out in the mimeographed statement. Floyd Berrier asked if the Conference is opposing the present ABC system. Erman Bradley replied.

A. James Clemmer asked to speak to No. 13 on page 14. Bishop Hunt asked that this be continued at a later time. Orion Hutchinson moved that the Conference convene at 2:15 p.m. to discuss this item.

Hour of Preaching: With Robert McDowell as Lector, Hymn 1, "O For A Thousand Tongues to Sing," was sung. A Litany, "Our Lord's Summary of the Law," was used and the Gloria Patri was sung. Dr. Ernest T. Campbell, minister of the Riverside Church, New York City, was introduced by Bishop Hunt. Following the Scripture Lesson, II Corinthians 5:14-21, Dr. Campbell delivered the noon sermon. Hymn No. 71, "All Hail the Power of Jesus' Name," was sung and the benediction was pronounced by Robert McDowell at 12:45 p.m.

Afternoon Session

Devotions: Hymn 93, "Come, Thou Fount of Every Blessing," was sung, and A. J. Cox offered the prayer.

Motion: James Clemmer made a motion to refer Section 13 on page 14 to the Committee for further study. The motion lost. Ray Swink made an amendment to the report that we restore the original amount of $4,000.00 for support of the Christian Action League. The amendment lost. D. B. Alderman made a motion to amend the report by deleting the words "or a sin." The amendment carried.

The Conference adopted the Section, as amended, on General Welfare Division, pages 13 and 14 of the Report Booklet.

Under the Section, "Human Relations Division," Liston Sellers, Chairman, requested the mimeographed supplement entitled "Statement on the Establishment of Authentic Inclusiveness in the Conference" be included in the report, with one change recommended by Wilson O. Weldon: the word "black" be deleted, and insert the word "all," to read ". . . to meet all our brethren . . ." This to be inserted before the section on *Guaranteed Annual Income.*

Mrs. Willis Setzer, Shiloh Church, Statesville District, moved that we omit the section on "Guaranteed Annual Income." It was seconded and Fred Macon suggested that the emphasis here is for further study of the issue by the entire Annual Conference. Doug Gilbert spoke to the implication that "the church has no business in this area." Robert Hardee spoke against guaranteed annual income. J. T. Jones moved that the Order of the Day, the Hour of Preaching, be set at 4:00 p.m. rather than 3:30, so debate could be completed. This was approved. Harold Wright spoke against the amendment. A. E. Williams spoke for clarification concerning Item 2 of the report on page 15. Bishop Hunt answered by saying this was part of the General Conference report on Guaranteed Annual Income. Ed Plyman spoke in favor of the Guaranteed Annual Income. George Lyndon spoke against it; J. T. Jones spoke for the recommendation. June P. Greene asked a question. Russell Burson moved the adoption of the previous question *with the mimeographed additions.* The motion carried. The report of the Human Relations section was then adopted (Report B).

Board of Pensions: R. G. Tuttle, Chairman of the Committee on Conference Relations, made the following additions to his report:

Retired: Gaines Ervin White (¶ 362.1).

Readmitted: Robert Vance Martin (¶ 367).

From *Retired* to *Disability:* Earl A. Cooke, T. H. Swofford, R. D. Ware.

Robin Hood presided and called on John Sills to make corrections in the report. These corrections are as follows:

Report No. 1, page 91:

Strike our line two of paragraph one. Add the following words after line four: "The annuity rate for approved service of lay pastors will be the same as the rate for;" these words are followed by the present fifth line, "service of conference members."

The first paragraph should now read: "The Board of Pensions recommends that the annuity rate for the 1969-70 Conference year be set at sixty-seven ($67.00) dollars per service year for retired ministers and that forty-eight ($48.00) dollars per service year be paid to widows of deceased ministers. The annuity rate for approved service of lay pastors will be the same as the rate for service of conference members."

In paragraph three, strike out the phrase which begins on line one and ends on line two, "and to omit the reading." Place a comma after the word "allotments" in the first line. Following the comma after the phrase "institution or agency served" in the third line add, "and the list of adjustments in pension credits." This will be followed by a comma and the remainder of the paragraph as printed.

The third paragraph should now read: "The Board requests permission to omit the reading of the allotments, of the list of special appointments (a) with pension credit by the Annual Conference or (b) with pension responsibility on the institution or agency served, and the list of adjustments in pension credits, and that they be approved as printed in the Conference *Journal.*

Report No. 3, page 92:

In line five, following the comma after the phrase, "the Interpreters' House," insert "The Downtown Church Center in Winston-Salem," and continue the sentence as printed.

Report No. 4, page 92:

Strike out the words "Report No. 4" in the heading. This is not properly a part of the report of the Board of Pensions. This is the report of a special conference committee.

Robin Hood made a motion to adopt the report. R. Dwight Ware spoke on the importance of increasing the Pension Fund annually. Robin Hood replied that the Board will do all possible to increase the benefits. J. W. Fowler, Jr. spoke in favor of increases. A. Glenn Lackey reviewed the matter that Dr. Ware related, and gave further explanation. D. H. Dennis asked about a report that was to be made by a Study Committee that was appointed two years ago. He urged increases in the pensions benefits. H. C. Freeman explained that the pension fund does not pay hospital costs in full. The report was then adopted.

Asmond L. Maxwell called all the retired ministers and their wives to the platform. C. C. Herbert, Jr. paid tribute to these retiring Conference members. Superannuate pins were presented as follows: W. H. Benfield by John Sills; A. B. Bruton by H. P. Myers, Jr.; C. W. Dennis by O. W. Burwick; M. W. Edwards by C. B. Ross; G. F. Houck by John Sills; Hurlan E.

Jones and Fletcher Nelson were absent; Byron Shankle by H. P. Myers, Jr.; P. F. Snider by Bob Byrd; A. C. Waggoner by Glenn Lackey; C. F. Womble by Clyde Collins; B. H. Ziglar by A. J. Cox; G. E. White by A. Glenn Lackey. At the request of A. L. Maxwell, who was presiding, the wives pinned the pins on their husbands. The Conference Secretary, W. T. Medlin, Jr., delivered the parchments. Bishop Hunt requested all the retired men to stand and called on I. L. Shaver, a retired member, to come to the platform and stand beside him as he offered a prayer in their behalf.

Julian A. Lindsey presented the report of the Special Conference Committee to Study the Death Benefit and Hospitalization Programs. The report, with its recommendations, was approved (See Report Z).

Hour of Preaching: Bishop Hunt introduced the preacher of the hour, Dr. John R. Church, a retired member of our Conference. Don Beaty served as Lector and led the Worship Service. Hymn 143, "My Faith Looks Up to Thee," was sung, and the Affirmation of Faith from the Consultation on Church Union was used. Hymn 265, "I Need Thee," was sung and the Responsive Reading from the 95th and 96th Psalms was read.

The Scripture Lesson was Romans 8:1-14 and was read by Dr. Church, preceding his sermon on "God's Emancipation Proclamation." An altar call was given as several familiar hymns were sung.

Excused: Robert L. Goldston.

Benediction: Bishop Hunt pronounced the benediction at 5:25 p.m.

Evening Session

Conference Convenes: Bishop Hunt called the group to order and asked Mr. Draper to lead in singing Hymn 222 and Hymn 224. The prayer was led by Dr. Harry Denman.

Excused: Excused for illness, J. A. Fitzgerald; for funeral, Robert Early and Ray Thompson, lay delegate.

Order of the Day: Committee of Fifty of the Quadrennial Emphasis, Orion N. Hutchinson, Jr., Vice-Chairman, presided and presented Bishop Hunt, who made a brief presentation of what reconciliation meant to him.

Dr. J. Lem Stokes II stated that the latest report shows $24,000,000 accepted in goals and objectives, with $14,000,000 in pledges. No applications have been received from militant or rebellious groups and none are anticipated. Mr. Harvey Smith reported a total of cash and pledges for our conference to be $535,000. Next report will be December 1, 1969.

The following persons lifted up certain local and district projects pertaining to the Reconciliation Fund: Charles D. White, Elwood Carroll, Bob Little, Ed Bailey, Frank Herman, and Tom Raper.

Voluntary Service: Tom Raper, 2426 Lyndhurst Ave., Winston-Salem, is available for the next ten weeks to meet with church groups enlisting youth for voluntary service program.

Bible Study: R. H. Nicholson spoke of plans for this emphasis in October.

The Chair: Bishop Prince A. Taylor was requested to preside while Bishop Hunt was out briefly.

Report from the Coordinating Committee: E. H. Nease, Jr. presented an amendment to-wit: Under Section 1, C of the Constitution of the Program Council that line 8 be changed to read: "The Conference Director of Methodist Men or the Conference Director of Stewardship and Finance" (a) the

choice to be made by the Board of the Laity. The amendment was adopted. Mr. Nease also presented the following resolution, which was adopted.

WHEREAS, THE WESTERN NORTH CAROLINA CONFERENCE on June 4, 1969, took action instructing those who hold title to the houses now owned by the Conference Boards of Missions, Education, and Laity and the Town and Country Commission, to transfer such title to the Conference Trustees; and,

WHEREAS, the newly-established Program Council is responsible for allocating the use of these houses;

NOW, THEREFORE, BE IT RESOLVED that the Conference Trustees are hereby authorized and instructed to allocate the use of such houses, or to rent them, or to sell them at the direction of the Conference Program Council, without waiting for any further enabling action on the part of this Annual Conference, and the Conference Trustees are instructed hereby to transmit the net proceeds of above proceeds of any such rental or sale to the conference treasurer on or before June 1, 1970.

An amendment was offered by R. H. Stamey as follows:

Section 3, C, Membership Item 15: That the full-time Christian educators and directors of special ministries be represented on the District Program Council by not more than five persons. These persons are to be selected by the chairman of the Council. The amendment was adopted.

A motion was made that the Program Council as amended be adopted as a whole. The motion prevailed.

Motion: E. H. Nease, Jr. moved that the Coordinating Committee be dissolved. The motion prevailed. A motion was made by R. H. Nicholson that the Conference offer a vote of thanks to E. H. Nease, Jr. and the committee for their superb work.

Christian Social Concerns: Orion N. Hutchinson, presiding, made remarks concerning a report given by J. C. Gilland. The report, which was on World Peace, was discussed and adopted. The report as a whole was adopted (Report F).

TRAFCO: A. C. Kennedy, Chairman, called attention to the report and made a motion that the report be approved and entered in the *Journal*. The motion prevailed (Report A-5).

Wesleyan Forum: Harold Wright spoke briefly about the program of the Wesleyan Forum.

Conference Brotherhood: H. G. Allen, president, called on C. C. Herbert, Jr. to preside. J. G. Wilkinson, secretary-treasurer, was recognized and gave the Treasurer's report. In the absence of G. G. Adams, Jr., assistant secretary-treasurer, C. C. Herbert gave the Blue Cross-Blue Shield report.

N. C. Williams, Jr. made a motion that the conference go into the Brotherhood session and that the previous reports then be officially approved. The above reports were approved and accepted.

A. J. Cox asked a question about hospital payment. John R. Sills made an explanation. N. C. Williams, Jr. made the following nominations:

President, H. G. Allen; executive vice-president, John R. Sills; secretary-treasurer, J. G. Wilkinson; assistant secretary-treasurer, G. G. Adams, Jr. director, Laymen's Division, W. S. Baker, Sr. Executive Committee: H. G. Allen, G. G. Adams, Jr., D. R. Beard, E. H. Blackard, J. W. Braxton, W. S. Baker, Sr., C. C. Herbert, Jr., G. M. Phelps, Sr., J. A. Lindsey, W. J. Miller, Jerry D. Murray, G. P. Robinson, J. R. Sills, J. G. Wilkinson. C. C. Herbert, Jr. called R. G. Tuttle to the platform, who paid tribute to H. G. Allen for his 41 years of identification with the Brotherhood and his many years as president. The officers and members of the Executive Committee were elect-

ed as nominated. On the motion of C. C. Herbert, Jr., the meeting was adjourned and the Annual Conference session was resumed (Report C).

Superannuate Endowment Fund: W. Bryan Moore gave the report and moved to adopt the report including the nominations. Before the report was adopted he presented a check in the amount of $27,082.79. The report as a whole was then adopted (Report A-4).

Archives and History: J. W. Lasley gave the report which was then adopted. He then made a motion to authorize the Conference Secretary to print the correct address of the Secretary of the Committee after the appointments are read. This was approved (Report A).

If the report of the Commission on Archives and History calling for a merger of the Executive Committee of the Conference Historical Society and the Commission is approved, the following persons would be added to the Commission:

(These persons are members of the Executive Committee of the Historical Society but not of the Commission until the adoption of the report.)

Dr. Edgar H. Nease, Sr., 2608 Portland Ave., Charlotte
The Rev. John A. Petty, Rt. 2, Vale 28168
The Rev. Larry E. Tise, Winston-Salem and Chapel Hill
Dr. W. T. Gibbs, Sr., Greensboro
The Rev. Marshall McCallum, Shelby
Dr. John C. Barden, Boone
Mrs. William Clayton, Kannapolis
Mrs. W. Frank Redding, Jr., Asheboro
Mrs. J. Z. Watkins, Charlotte.
Report adopted—Thursday evening session.

Daily Minutes: Coy L. Brown, Jr. reported that the minutes for the sessions through June 4, 1969, had been examined and were correct.

Board of Health and Welfare Ministries: George Starr, Chairman, called attention to Report No. 5, entitled "Special Study of Homes for Unwed Mothers." Ray Moss proposed an amendment to add the following to the final paragraph of the report: "And that some concrete proposals be made to the 1970 Annual Conference for the establishment of a home for unwed mothers within the bounds of the Western North Carolina Annual Conference of The United Methodist Church." This was done.

REPORT NO. 1

E. H. Blackard proposed an amendment to substitute the following paragraph beginning at the end of the first sentence in the final paragraph on page 56 of the Report Booklet to read as follows: "Inasmuch as during the past two years there has been a reorganization of the General and Conference structure of Methodism, affecting the General and Conference Boards of Hospitals and Homes and creating the Board of Health and Welfare Ministries, and some feel that because of this transition they have not had adequate opportunity to present the need for a Home for Retired persons in the western area of our Conference, we request the Board of Health and Welfare Ministries to appoint a committee to succeed the Dudley Committee to look into the feasibility of establishing a Retirement Home of the type most desirable for the Asheville area of our Conference.

Orion N. Hutchinson, Jr. proposed that an amendment to Dr. Blackard's revision on page 56 of the Report Booklet read as follows: "That the revision

of the Report No. 1 be amended to provide for a renewal of the study as to the establishment of other institutions for the aged but remove restriction of the study to the western or Asheville area." This was adopted (Report O).

Bishop Hunt commended the Board of Health and Welfare Ministries for their work.

Announcements: The Conference Secretary, W. T. Medlin, Jr., made the announcements.

Benediction: D. A. Hamilton pronounced the benediction at 10:20 p.m.

THIRD DAY — FRIDAY, JUNE 6, 1969

Morning Session

Devotions: With Lawrence McCleskey as Lector, the Conference participated in the Worship Service as recorded in The Services of Worship Booklet. The congregation sang Hymn 217, "He Leadeth Me, O Blessed Thought." The Scripture Lesson was taken from Acts 23:1-9. The devotional message was delivered by Bishop Prince A. Taylor, Jr., who spoke on "The Church on Trial." The congregation sang Hymn 55, "Praise to the Lord, the Almighty," and the benediction was pronounced by Lawrence McClesky.

Roll Call: J. J. Powell, Roll Call Secretary, reported the following additional registrations: Members in Full Connection, 31; Probationary Members, 0; Candidates for Probationary Membership, 1; Approved Supplies, 7; Lay Members, 70; Alternate Lay Members, 12; Board Members, 2. Total for this date, 122. Total previously reported, 1,451. Total to date, 1,573.

Daily Minutes: Clyde E. Dungee, Sr. reported that the daily minutes have been examined through Thursday, June 5, 1969, and are correct.

Privilege Matter: Bishop Hunt expressed words of appreciation to Bishop Prince A. Taylor, Jr., who had been the devotional leader for three days in the Annual Conference. Bishop Taylor made the parting remarks.

Privilege Matter: C. C. Herbert, Jr. presented Reverend and Mrs. Norman Olds of New Zealand as guests of the Conference.

Report of the Board of Health and Welfare Ministries: G. C. Starr made the report. He presented W. Q. Grigg, director of Golden Cross, who spoke briefly. The report was adopted (Report O).

Privilege Matter: Bishop Hunt presented Mr. and Mrs. M. Tom Lambeth. Mr. Lambeth is superintendent of the Children's Home in Winston-Salem.

Bishop Hunt read a message from Bishop and Mrs. Nolan Harmon. A reply to the message was ordered by the Conference.

Report of the Women's Society of Christian Service: Mrs. W. F. Redding, Jr., president, gave the report (Report A-7).

Board of Missions: J. Clay Madison, president, made the report. J. J. Patterson, secretary, made corrections in the printed report as follows: "It will now be the responsibility of our Board and Conference since the merger with the North Carolina-Virginia Conference to enter more fully the important mission to the twenty percent of our population for which they have carried the responsibility in past years." Additional nominations to the Board are Horace R. McSwain and James W. Ferree.

Horace R. McSwain, Executive Secretary of the Board, read the following listed names of missionaries: R. J. Marty, Cherokee; Vera Falls, Deacon-

ess; Clyde Auman, Japan; W. E. Andrews, Brazil; Dr. and Mrs. John M. Norris, Japan. Mr. McSwain also gave a report of the highlights of the year's work.

John H. Carper gave remarks of gratitude concerning Church Extension and the Builders Club. The report on Church Extension and Builders Club is found on page 89 of the Report Booklet. Don Haynes reported on Builders Team with emphasis on the importance and need of builders team on the district level (Report W).

Privilege Matter: C. C. Herbert, Jr. presented the following announcement for the Cabinet:

At its May 1969 meeting, the Cabinet was informed of a critical emergency facing one of our preachers and his family with a serious need for money. To meet this and other similar needs which may arise from time to time, the Cabinet voted to establish a charitable fund. To initiate the fund, the Bishop and the Cabinet members personally contributed approximately $1,500. The following policies were adopted:

1. The fund shall be called the Western North Carolina Conference Fraternal Fund.

2. Its purpose shall be to assist our preachers and their families in times of financial emergency.

3. It shall be by our preachers for our preachers. The preachers of the Conference shall be encouraged to contribute voluntarily to the fund. No solicitation of laymen shall be made, although contributions from anyone will be welcomed.

4. The Cabinet shall be the trustees of the fund, and the administrative assistant to the bishop shall be the treasurer.

5. The fund shall be audited annually by the Conference auditor, and a report made to the Annual Conference without necessarily giving the names of the beneficiaries.

6. A committee from the Cabinet, appointed by the bishop, shall have the power and responsibility to disburse grants from the fund.

Bishop Hunt asked the Conference to authorize the fund for emergencies in ministerial families. The fund was authorized.

Commission on World Service and Finance: The report from the treasurer was made by F. D. Russell, Conference treasurer. Leroy Scott made a motion to amend Item 4 under the recommendation of the Commission report, page 109 in the Booklet to read as follows: "That the district superintendent's salary be based on a percentage formula of the average salary of the ministers of the Conference." The amendment did not prevail.

R. Powell Majors moved that the over-all report for the Commission be adopted. It was adopted (Report A-8).

Hour of Preaching: The Lector was Mrs. Lucy Norton. Choral Call to Worship was given by the Junaluska Singers. Scripture Lesson was taken from II Corinthians 2:7-14. Dr. Ernest F. Campbell of Riverside Church, New York, spoke on "We Are Perplexed, But Not Driven to Despair." The congregation sang Hymn 545, "Mine Eyes Have Seen the Glory of the Coming of the Lord." The benediction was pronounced by Mrs. Lucy Norton.

Afternoon Session

Devotions: Bishop Hunt convened the Conference by offering a prayer.

Commission on Worship: Glen Lanier made this report, and it was approved (Report A-9).

Trustees: The Transitional Board of Trustees for the former North Carolina-Virginia Conference, Clarence M. Winchester, Chairman, made the report and presented three checks to the Conference as follows: Fund for Reconciliation, $4,731.49; Winston-Salem/Forsyth District parsonage, $2,500; Commission on World Service and Finance for disbursement, $4,731.49. Total, $11,962.98. Following is the report:

Item 1—The Report of the Treasurer:

The treasurer reported holdings in cash of $41,007.69. From this amount $6,178.03 was deleted for special distribution to the North Carolina and the Western North Carolina Conferences for the pension funds, leaving a balance of $34,829.66.

Item 2—Unpaid Expenses of the Board:

A motion was made by J. W. Ferree and seconded by Alvin L. Morrison that all unpaid expenses be paid. The motion was ratified. Expenses were paid as follows:

To the treasurer, Rev. J. W. Gwyn	$ 1,599.97
To the chairman, Mr. C. M. Winchester	59.53
Attorneys' fees: Mr. Richard C. Erwin	175.00
Mr. James A. Michael	50.00
Travel for board members attending meeting	132.48
Total expenses	$ 2,016.98
Retained by the treasurer for any future needs	$ 1,825.00
Grant to Bennett College	$10,000.00
Total funds expended	$20,020.01
Balance to be divided between the three conferences	$20,987.68

Item 3—Division of Funds as Follows:

The Western North Carolina Conference—57% or	$11,962.98
The Virginia Conference —28% or	5,876.54
The North Carolina Conference —15% or	3,148.16
Total	$20,987.68

The $11,962.98 was disbursed to the Western North Carolina Conference with the following recommendation:

Fund for Reconciliation	$ 4,731.49
Winston-Salem/Forsyth District parsonage	2,500.00
Commission on World Service and Finance for disbursement	4,731.49
Total	$11,962.98

Item 4—Conveyance of Property:

The property at Hamlet, N. C. did not show a distribution in the deed and could not be conveyed at this time. J. W. Ferree was authorized to go to Hamlet to attain clarification of this matter after which this property will go to St. Peter's United Methodist Church, Hamlet, N. C.

All rights held by us in the Brown property in Virginia were transferred to the Virginia Annual Conference of The United Methodist Church.

A motion was made by L. M. Mayfield, seconded by S. T. Brooks, that a deed be secured for the property at Dobson, N. C. and become a part of our portfolio.

The Bethel property remains unsold.

The property at Union Mill was conveyed to Brooks Chapel United Methodist Church.

Old Fort will go to Addie's Chapel, Marion, N. C.

The meeting adjourned.

CLARENCE M. WINCHESTER, Chairman
JOHN J. PATTERSON, *Secretary*

Members present: C. M. Winchester, J. J. Patterson, L. M. Mayfield, Alvin Morrison, J. W. Ferree, Richard C. Erwin, J. W. Gwyn, S. T. Brooks.

Board of Education Report: Section 3, College Coordinating Council. With J. C. Cowan presiding, the report was given by sections. W. A. Kale spoke on the Duke Divinity School. James W. Fowler, Jr., executive director, presented the nominations, which were confirmed respectively for Duke, Brevard, High Point, Greensboro, and Pfeiffer.

The nomination for Pfeiffer College Board of Trustees in addition to those listed in the Program and Report Booklet are: Class of 1970, Mrs. C. M. Worthy; Class of 1972, Mrs. E. M. Dudley; Class of 1973, Dr. Evelyn Berry, Dr. Ernest Fitzgerald, Arthur Harris, Dr. Henry Herald, Henry A. Culp, Charles L. Little, Robert Cannon Hayes, Mrs. James E. Smith, and Clarence E. Beeson.

The Council members, trustees, retiring trustees, and new trustees were recognized.

Charles D. White asked if the financial report in Section IX had been reconciled with the report of the Commission on World Service and Finance. J. W. Fowler, Jr. reported that it had not, but will be. Section 3 was then adopted.

J. C. Cowan called on the following persons to present the college presidents: P. L. Shore, Brevard, President Robert A. Davis; Greensboro College, J. C. Cowan, President David G. Mobberley; High Point College, Holt McPherson, President Wendell M. Patton; Paul Ervin, Pfeiffer College, John O. Grose, retiring president and Jack J. Early, new president; Wilson O. Weldon, Bennett College, Isaac H. Miller, Jr.

James G. Huggin, Chairman of the Commission on Higher Education, welcomed the five college presidents.

Charles D. White was requested to assume the chair as Bishop Hunt delivered an address. Robert T. Young made a motion that Bishop Hunt's address be printed and distributed as an article in the *Advocate*, or some other form. The motion passed.

Section 5, page 45 of Report Booklet. James W. Fowler presented Section 5 and concluded his remarks with the seven questions on pages 47 and 48. Dean Fred E. Harris of Baldwin-Wallace College was introduced and gave an address in answer to the seven questions previously asked.

After Bishop Hunt reminded the group of the time, James W. Fowler moved that the Conference order the Marsh report to record and that the College Coordinating Council be instructed to report annually on the progress by the colleges and the Conference in the implementation of the recommendations contained therein. It was approved.

Bishop Hunt asked for a motion concerning the order of the day so that the report of the Board of Education could be completed at that time. Dr. Herman Nicholson made the motion that immediately following the Memorial Service on Saturday morning that the report of the Board of Education be completed. It was approved.

Courtesy: Bishop Hunt presented Dr. Samuel Wiley of the North Carolina Council of Churches, who spoke briefly.

Excused: B. H. Metcalf, illness.

Announcements: W. T. Medlin, Jr. made announcements.

Hour of Preaching: With Kelley Jones as Lector, the congregation participated in the Worship Service as appearing in the Services of Worship Booklet. The congregation sang Hymn 93, "Come, Thou Fount." The Scripture was taken from Luke 14:25-33. The sermon was delivered by Dr. Ernest T. Campbell. The closing hymn was 478, "Lead On, O King Eternal," and the benediction was pronounced by Kelley Jones.

Evening Session

At 8:00 p.m. Bishop Hunt called the Conference to order and made the following clarification of the recent encounter of the Board of Missions with James Forman and the Black Militant group in the New York office of the Board of Missions. Bishop Hunt indicated that he thought this explanation necessary due to erroneous news reports:

1. The Board of Missions did not agree to consider any one of the demands of the Black Militant group.
2. The Board of Missions repudiated the Black Manifesto.
3. The Board of Missions did not accept the concept of reparations.
4. The Board of Missions did not give, nor offer to give, one single penny to the Black Militant group.

Bishop Hunt said that the Board of Missions "offered to readjust its own operational budget in such a way as to make available $300,000.00 as an investment in the training and development of black citizenship in the United States, said sum to be administered by a responsible body of churchmen, including a number of bishops of United Methodism. No member of the militant group would be included."

Bishop Hunt further stated that he had personally talked with the following persons who were present when the Executive Committee of the Board of Missions met, and they affirmed the statements he has made to this Annual Conference: Bishop Lloyd C. Wicke, president of the General Board of Missions; Bishop James R. Matthews, Bishop Paul Washburn, Bishop Ralph Ward, and Bishop Kenneth W. Copeland.

"Windows," a new drama with music about the Church in Mission, written and produced by Ron Hall, was presented.

Conference Convenes: Bishop Hunt convened the Conference at 10:15 p.m. after a brief intermission, following the drama, "Windows."

Conference Adjourns: Bishop Hunt declared the Conference adjourned in order that the Methodist Foundation of the Western North Carolina Conference, Inc. could conduct the business of its annual meeting.

Methodist Foundation of Western North Carolina Conference, Incorporated: Harvey J. Smith, president, called the Foundation to order, and he recognized R. M. Smith, secretary, who spoke briefly. The financial report

was given, and the report was ordered to record, including election of the following trustees: Steven Hicks, James J. Norman, Max Meeks (Report Q).

Conference Reconvenes: Bishop Hunt declared the Conference back in session.

Committee on Rules: Russell L. Burson presented amendments to the Standing Rules of Order and Procedure IV-F and VI-G, as follows, and they were adopted:

Standing Rules of Order and Procedure

IV. Reports and Resolutions

F. Amend by adding the following: A Conference Board, Commission, Agency or Council which intends to include in its annual report recommended position statements, or programming requiring financial suppodt from the conference over and above support approved in the previous year, shall be responsible for, through District Program Councils, publicizing and conducting prior to the agency's adoption of its report, one or more open hearings on the issues involved, provided that nothing in this section shall prohibit additional reports or resolutions from being presented at the time of the annual conference sessions.

VI.

G. Except where a district conference is held during the firet year of a quadrennium, at which a district treasurer, district trustees and necessary committees, nominated by the district superintendent, shall be elected to serve a term of four years, the district lay leaders, at the beginning of the quadrennium, shall appoint, upon nomination of the district superintendent, a district treasurer, district trustees, and necessary committees subject to the approval of the first district conference following the General Conference. Any vacancy occurring in the person or persons above mentioned to-wit: district treasurer, district trustees and necessary district committees shall be filled by nomination of the district superintendent and approved at a called district conference.

Publishing Interests: Henry A. Justice spoke briefly to the report of the Publishing Interests as printed and moved that it be ordered to record, and it was done (Report A-3).

Institute for Homiletical Studies: C. L. Heckard spoke to the report as printed in the Report Booklet. He announced the following names of those preparing award-winning sermons. Conference winners: First award, J. Lawrence McCleskey, Gastonia District; second, Julian A, Aldridge, Waynesville District; third, George E. Thompson, Albemarle District. District winners were: Albemarle District, first, George Edward Thompson; Charlotte District, first, Franklin W. Grice; second, Robert E. Lair, Jr.; Gastonia District, first, J. Lawrence McCleskey; second, Reece E. Cook, Jr.; Greensboro District, first, William B. Ellison; second, Floyd L. Berrier; High Point District, first, Roy G. Steed, Jr.; second, Aaron W. Moss; North Wilkesboro District, first, Darrell L. Parris; second, Charles G. Sherrill; Statesville District, first, Thomas R. Sigmon; second, Billy Joe Parker; Thomasville District, first, Thomas J. Duncan, Jr.; second, R. M. Kitley; Waynesville District, first, Julian A. Aldridge; second, Rick W. Mills; Winston-Salem/Northeast, first, Alberto Rodriguez. The report was adopted (Report P).

L. A. Scott made the following motion, which was adopted:

"I move that the Conference ask the Institute for Homiletical Studies to give serious study to the problem of how the bishop and his cabinet can get first-hand knowledge of the preaching of the ministerial members of our Conference."

Benediction: The benediction was pronounced by Charles E. Shannon.

FOURTH DAY — SATURDAY, JUNE 7, 1969

Morning Session — 9:00 A.M.

Memorial Service: Bishop Hunt introduced the speaker, Bishop W. Kenneth Copeland of Houston, Texas, and then led the congregation in the Worship Service. Following the Call to Worship and Invocation, Hymn 45, "This Is My Father's World," was sung. The Record of Remembrance was read by W. T. Medlin, Jr. Bishop Hunt led The Act of Praise, and Mrs. William L. McElroy sang "Abide With Me." Bishop Hunt read the Scripture, Psalm 46 and I Thessalonians 4:13; 5:11. Hymn 536, "For All the Saints," was sung. The Memorial Address was delivered by Bishop W. Kenneth Copeland. The Prayer of Remembrance was led by Bishop Hunt, and Hymn 288, "Servant of God, Well Done," was sung. Bishop Hunt pronounced the benediction.

Excused: Frank Blalock, R. J. Starling and F. L. Andrews were granted excuses.

Recess: Bishop Hunt called for a five-minute recess.

Reconvenes: The Conference reconvened at 10:05 a.m.

Roll Call: J. J. Powell, Roll Call Secretary, reported the following: Full Connection, 10; Probationers, 1; Approved Supplies, 3; Lay Members, 20; Alternate Lay Members, 5. Total, 39. Previously reported, 1,573. Total to date, 1,612.

Daily Minutes: Clyde E. Dungee reported that the minutes for Friday were in order.

Board of Education: Robert Stamey, Executive Secretary of the Board of Education, made remarks concerning the work of the Board. Bishop Hunt expressed sincere appreciation for the excellent work of the Board under the able leadership of Mr. Stamey. W. M. Wells, Jr., State Director of the Regional Commission on Christian Higher Education and Campus Ministry, spoke to the Conference regarding the work and aims of his work. James G. Huggin spoke to the Conference on the urgency of the Campus Ministry in the academic community. The directors of Campus Ministry throughout the Conference were requested to stand for special recognition.

Robert Stamey made a motion that the recommendations for Wesley Foundations Boards of Directors and Campus-Church Relations Committees on pages 42-45 be put to record without reading. This was done.

Resolutions: Earl Crow presented the following resolutions which were adopted.

RESOLUTION NO. 1

We recommend that:

I. The Western North Carolina Annual Conference cooperate with the North Carolina Annual Conference and the Duke Divinity School to form the North Carolina United Methodists' Commission on Continuing Education for Ministers.

II. The Commission be composed of:

A. Ten persons representing the two Annual Conferences, five from each Conference, as follows:

1) Two from the Board of Ministry
2) Three at-large, selected, in cooperation with the bishops, by the Annual Conference Committee on Continuing Education, at least one of whom shall be a layman.

B. Three persons representing Christian higher education:

1) One from colleges in the North Carolina Conference
2) One from colleges in the Western North Carolina Conference
3) One from the Duke Divinity School

C. One representative from the Duke Endowment

D. Five ex-officio members:

1) The presiding bishops
2) The Program Council directors
3) The dean of the Duke Divinity School.

Total, 19.

RESOLUTION NO. 2

SUGGESTED RESOLUTION FOR ANNUAL CONFERENCE COMMITTEE ON CONTINUING EDUCATION

In keeping with the responsibility placed upon the Board of Ministry in Paragraphs 355, 665.5 (L) of the 1968 *Book of Discipline,* we recommend:

A. That the responsibility for Continuing Education for ministers be assigned specifically to a subcommittee of the Board of the Ministry to be known as the Committee on Continuing Education for Ministers.

B. That the committee be composed of the following:

1. Five representatives of the Conference Board of Ministry.
2. One representative of the Conference Board of Education.
3. One representative of the Conference Board of Evangelism.
4. One representative of the Conference Board of Missions.
5. One representative of the Conference Commission on Town and Country Work.
6. One representative of the Conference Board of Christian Social Concerns.
7. One representative of the Board of Managers of the North Carolina Pastors' School.
8. One representative of the Duke Divinity School.
9. One representative from each Methodist college within the Annual Conference.
10. Director of Continuing Education, Duke Divinity School.
11. Program Council director.
12. Three at-large members appointed by the bishop.

C. That the Committee be responsible for developing the Annual Conference programs of Continuing Education in the context of the general program developed by the North Carolina United Methodist Commission on Continuing Education.

III. This Commission be charged with the responsibility of:

A. Determining the needs of ministers through study and research, and developing and executing such programs of Continuing Education as will meet the stated needs;

B. Correlating the programs and proposals of the North Carolina and the Western North Carolina Conference and the Duke Divinity School;

C. Utilizing the resources available within the two Annual Conferences, the Methodist colleges, and the Duke Divinity School;

D. Securing financial resources;

E. Developing a plan to provide employed personnel to carry out the program.

IV. The Commission begin to function immediately after the 1969 Annual Conference.

S. Herbert Hitch made a motion for the adoption of the entire report. It was adopted (Report K).

Motion: Robert Young made a motion that a copy of the Marsh Report be mailed by the College Coordinating Council to each lay delegate and to each pastor in the Conference and to all others who received the Book of Reports for the 1969 Annual Conference session. That each pastor be instructed to study the Marsh Report carefully and interpret the significant factors of the report to each congregation. The motion prevailed.

Privilege Matters: Mrs. W. Kenneth Copeland was introduced to the Conference.

Dr. Trigg James was presented to the Conference and spoke briefly.

Commission on Town and Country Ministries: The report was made by J. M. Burton, Chairman. L. A. Scott moved for deletion of the last two sentences in the first paragraph on page 104 of the Report Booklet which reads, "A case in point is the literature prepared for use in the church school and otherwise. Regardless of claims, it has been prepared for people who have had at least some college training." The motion prevailed.

The report as amended was adopted (Report A-6).

Privilege Matter: Garland R. Stafford, Executive Secretary of Town and Country Work, was presented a plaque in appreciation of his contribution to the Conference and Commission on Town and Country Work.

Excused: A. L. Maxwell was excused.

Recess: A five-minute recess was declared.

Conference Reconvenes: Bishop Hunt reconvened the Conference and W. T. Medlin, Jr. made announcements.

Commission on Ecumenical Affairs: Lee F. Tuttle, Chairman, gave the report and it was adopted. He asked for the privilege of presenting the new chairman, Mrs. Leslie E. Barnhardt (Report J).

Committee on Conference Entertainment: James H. Coleman, Chairman, moved that the printed report on page 22 of the Report Booklet be adopted. It was done (Report D).

Board of Laity: William R. Henderson, Chairman, made the report, and nominated the district lay leaders for the ensuing year. Mr. Henderson announced the Laymen's Conference August 22-24 at Lake Junaluska. Gordon L. Goodson made a motion that Mr. Henderson be elected Conference lay leader for the year 1969-70. It was done ,and the report was adopted (Report Q).

Personal Privilege: W. R. Henderson expressed appreciation to R. P. Gibbs for his outstanding work during the past year and commended him as he resumes service as director of Field Service and Finance. Mr. Gibbs also continues to serve as executive secretary of the Board of the Laity.

Lay Worker: Bishop Hunt read paragraph 667.1 of the 1968 *Discipline* concerning the Annual Conference Committee on the Lay Worker, and he announced the following appointments:

A Director of Christian Education, Miss Marion Craig; a Director of Music, Walter Ball; a deaconess, Miss Reva McNabb; a church business administrator, Zeb Barnhardt, Centenary, Winston-Salem; a person in the field of Health and Welfare Ministries, Willard Farrow; a representative of the Board of the Ministry, Rev. Donald Ellis; a representative of the Commission for Church Occupations, A. J. Clemmer, Jr.; Education, Richard C.

Erwin, Sr.; Missions, Pat McSwain; Laity, Clarence Winchester; Evangelism, Claude Young; Health and Welfare Ministries, George Starr (Report R).

Excused: Thurston St. Clair and John Wesley Belk were excused.

Board of Evangelism: A. Mitchell Faulkner presented the report and Claude Young spoke to the report. Bishop Hunt spoke on the importance of evangelism. The report was approved (Report N).

A. Mitchell Faulkner announced the names of the speakers for the Mission to Ministers in January, 1970: Dr. Kenneth Carleson and Dr. Charles C. Parlin.

Commission on Minimum Salary: E. M. Dudley, Chairman, recognized D. W. Haynes, secretary, who made the report. E. M. Bradley moved to amend Section B under "VI. Recommendations" to add the phrase, "a target date of 1971." A. G. Lackey spoke against the motion. The motion did not prevail.

Don Ashe moved for deletion of the phrase, "up through four children" under Section V, Number E., L. A. Scott and R. M. Smith made remarks. The motion did not prevail.

The motion to approve the report on Minimum Salary as presented was adopted (Report U).

Eugene M. Cole Foundation: The report of the Eugene M. Cole Foundation is for informational purposes and is Report M.

Duke Endowment: M. W. Nesbitt commented on the report and moved that it be ordered to record without reading. This was done (Report I).

Excused: George Culbreth.

Transfer of Property: Horace McSwain stated that the 1968 Annual Conference had ordered the three titles for parsonages held by the Board of Missions be transferred to the trustees of the Annual Conference, and this has been done, as indicated by the following resolution:

Resolution: W. Jackson Huneycutt moved the adoption of the following resolution:

WHEREAS, on May 9, 1961, G. L. Wilson Building Company conveyed certain property to the Board of Missions, Western North Carolina Annual Conference, Southeastern Jurisdiction of The Methodist Church, Inc., said property being located in the City of Statesville, Iredell County, North Carolina, and said deed being recorded in the Iredell County Registry in Book 346, page 68;

AND WHEREAS, on June 6, 1961, Mrs. Dorothy H. Summerville and husband, A. C. Summerville, et al, conveyeed certain property to the Board of Missions, Western North Carolina Annual Conference, Southeastern Jurisdiction of The Methodist Church, Inc., said property being located in the City of Statesville, Iredell County, North Carolina, and said deed being recorded in the Iredell County Registry in Book 348, page 74;

AND WHEREAS, it is the desire of this body that title to said properties shall be placed in the name of the trustees of the Western North Carolina Annual Conference of The United Methodist Church, or their successors in office;

NOW, THEREFORE, BE IT RESOLVED that the president and secretary of this body be authorized and directed to make, execute and deliver a deed in fee simple to the trustees of the Western North Carolina Annual Conference of The United Methodist Church, or their successors in office, for said parcels of real estate.

BE IT FURTHER RESOLVED THAT, WHEREAS, on May 1, 1958, Wilson Brothers Company conveyed to Board of Missions and Church Extension of the Western North Carolina Conference of The Methodist Church a certain parcel of real estate located in the City of Statesville, Iredell County, North Carolina, by deed recorded in the Iredell County Registry in Book 302, page 306; and thereafter on May 23, 1968, Wilson Brothers Company executed an additional conveyance for said property to Board of Missions and Church Extension of the Western North Carolina Conference of The Methodist

Church, which additional deed contained an inclusion of the usual Methodist trust clause, which additional deed is recorded in the Iredell County Registry in Book 307, page 473;

AND WHEREAS, Board of Missions and Church Extension of the Western North Carolina Conference of The Methodist Church was an unincorporated church body and was an agency of the Western North Carolina Conference of The Methodist Church;

AND WHEREAS, in the year 1961 the Board of Missions, Western North Carolina Annual Conference, Southeastern Jurisdiction of The Methodist Church, Inc. was incorporated and became the successor in fact and in title to Board of Missions and Church Extension of the Western North Carolina Conference of The Methodist Church;

AND WHEREAS, it is the desire of this body and the Western North Carolina Annual Conference of The United Methodist Church that title to said property shall be placed in the name of the trustees of the Western North Carolina Annual Conference of The United Methodist Church, or their successors in office;

NOW, THEREFORE, BE IT RESOLVED, that the president and secretary of this body be authorized and directed to make, execute and deliver unto the trustees of the Western North Carolina Annual Conference of The United Methodist Church, or their successors in office, a deed in fee simple for the said parcel of real estate herein referred to;

BE IT FURTHER RESOLVED, that a report of this action of this Board be made to the 1969 session of the Western North Carolina Annual Conference of The United Methodist Church, with the request that said Conference ratify, confirm and approve the action thus taken.

The adoption of this resolution was seconded by William E. Andrews and after discussion and explanation the resolution was unanimously adopted.

I hereby certify that the foregoing is a true and perfect copy of the resolutions adopted at the meeting of the Board of Missions, Western North Carolina Conference, Southeastern Jurisdiction of The United Methodist Church, Inc., at a meeting held at Lake Junaluska, North Carolina, on the 7th day of June, 1969.

J. J. PATTERSON, *Secretary*

Nominations from the Cabinet: J. Elwood Carroll, Secretary of the Cabinet, read the following nominations, and they were adopted:

Committee on Investigation—nominated by bishop (¶ 1740.1): James G. Huggin, Chairman; John J. Patterson, Everett Lowman, E. Paul Hamilton, Ernest D. Page, Avery E. Robinson.

Reserves: Gilbert E. Miller, D. Leon Stubbs, L. M. Mayfield, D. A. Hamilton, M. S. Laughlin, Robert J. Ralls.

Committee on Ecumenical Affairs: Sydnor Thompson, additional member. G. T. Howell, replacing Bob Young, duplicate office-holding.

Board of Evangelism: Larry D. Wilkinson, replacing H. Claude Young, Jr., staff member; W. Calvin Leonard, replacing E. H. Nease, Jr., district superintendent; Edward D. Lee, replacing Bob Young, duplicate office-holding.

Board of Ministry: C. Garland Young, replacing John H. Carper, district superintendent; Cecil Marcellus, replacing James W. Ferree, staff member; Reginald Cook, replacing Horace E. Bolick, disability leave.

And the following additions as ordered by Annual Conference action:

Ronald Overcash, John McWhorter, Clegg W. Avett, Thad L. McDonald, Jr., W. K. McNeill, Bill A. Haire, L. H. Lawing, Jr.

Committee on Conference Entertainment: Wyatt P. Cole, replacing Cecil Marcellus who goes to the Board of Ministry.

Board of Missions: J. Garland Winkler, replacing J. Clay Madison, staff member.

Board of Education: Floyd Berrier, replacing W. R. Brantley, staff member; P. L. Shore, Jr., replacing Bob Young, duplicate office-holding.

TRAFCO: T. Paul Starnes, Jr., replacing A. C. Kennedy, Jr., staff member.

Board of Health and Welfare Ministries: T. A. Powell, replacing James W. Ferree, staff member.

J. Elwood Carroll presented the following resolution, which was adopted:

RESOLUTION TO TRANSFER ZOAR CHURCH

WHEREAS, there exists in Mecklenburg County the Zoar United Methodist Church, the ties of which are much stronger to North Carolina Methodism than to South Carolina Methodism; and

WHEREAS, it is understood that by mutual agreement of the people of Zoar Church and the connectional church leadership that the Zoar Church should be in the Western North Carolina Annual Conference;

THEREFORE, BE IT RESOLVED, that upon fulfillment of all requirements of ¶ 668 of the 1968 *Book of Discipline* of The United Methodist Church, that the Zoar United Methodist Church, located in the state of North Carolina in Mecklenburg County, within the bounds of the Western North Carolina Annual Conference, be transferred from the Rock Hill District of the South Carolina Annual Conference, Southeastern Jurisdiction of The United Methodist Church to the Charlotte District of the Western North Carolina Annual Conference of The United Methodist Church.

By action of the Cabinet of the Western North Carolina Annual Conference of June 6, 1969, the above resolution is recommended to said Annual Conference.

Change in Charge Boundaries: The report was ordered to record without reading. (See the Business of the Annual Conference, Question 19).

Trustees Methodist Building: Gordon L. Goodson and A. D. Kornegay were elected, upon motion by Elwood Carroll. The report was ordered to record without reading. The debt on the building in Statesville is now paid in full (Report S).

Moving Date: Wednesday, June 18, 1969, was set as moving day. It was noted that salaries of ministers moving should have been terminated as of May 31.

Reports Ordered to Record: J. E. Carroll moved that the list of District Statisticians, the District Boards of Ministry and the District Boards of Church Locations be ordered to record without reading and is was so ordered.

Cabinet Policy Statements Concerning the Ministry: The report was ordered to record.

1. When a church seeks an associate minister, before interviews are begun, it must first notify its own district superintendent so he can clear the matter with the superintendent of a prospective candidate. Such arrangements to employ or release an associate minister should be completed, where possible, at least thirty days prior to the time of releasing the pastoral appointments at Annual Conference so as to give the bishop and Cabinet adequate time to review and make decisions related to the proposed action. When an associate minister is to be appointed again as pastor in a charge, his salary will be based upon the one he left to enter the staff ministry, plus a fair annual increment for each year served as an associate.

2. In cases of charge realignment, while reserving the right to appraise each situation and each appointment on the basis of individual merit, the Cabinet will be sensitive to possible problems implicit in the salary elevations.

3. When a minister on sabbatical, or serving a special appointment, seeks to reenter the itinerancy of the church, the Cabinet will undertake to appoint him at least

in the same salary level he left. If possible, annual increment for the years away will be considered in determining the salary level, but this must not be counted upon. We urgently request the expression of intention to take a leave, or return for pastoral appointment from a leave, should be given to the Cabinet in writing no less than sixty days prior to the time of releasing the pastoral appointments for annual conference.

4. Because of the difficulty experienced in making appointments when a Pastor-Parish Committee insists upon a certain individual as minister, the Cabinet's future policy will be to accept characteristics of the minister desired rather than names of persons in the consultation process.

5. Where usable parsonage property exists, the appointed pastor will be expected to occupy it, use and care for it with proper respect becoming good housekeeping, and be responsible for leaving it clean for its successor.

The Cabinet commits itself to all reasonable effort in the observance of these guidelines. They are not guarantees. Because of the exigencies of the appointment-making process, the Cabinet reserves the right to make adjustments.

M. E. Harbin moved that the preceding policy statements by J. Elwood Carroll be recorded in the *Journal*, and it was approved.

Board of Ministry: Robert T. Young, Chairman of the Board of the Ministry, requested that David S. Bullins be allowed to surrender his ministerial orders in accordance with *Discipline* (¶ 371), and credentials be surrendered and his membership be recorded in the church where he resides at the time of his surrender of said credentials. This was done.

The Board of Ministry recommended that Oscar W. Burwick be granted sabbatical leave for 1969-70. This was approved.

Robert T. Young made a motion that the following part of the Board of the Ministry's report be reconsidered and amended to read: SECTION III. PSYCHOLOGICAL GUIDANCE AND EVALUATION: "except that if a candidate has been serving a pastoral charge he may make application." It was done.

Motion: P. L. Shore, Jr. made a motion that the afternoon session be held at 2:30 p.m. It was approved.

Announcements: W. T. Medlin, Jr. made announcements.

Benediction: James T. Brown pronounced the benediction at 1:10 p.m.

Afternoon Session

Conference Convenes: The Conference convened at 2:30 with the singing of Hymn 35, "For the Beauty of the Earth." Prayer was offered by Bishop Hunt.

North Carolina Pastors' School Report: Julian A. Lindsey spoke on the Pastors' School (Report X).

Resolution: Julian A. Lindsey read a resolution from the Cabinet as follows:

BE IT RESOLVED, that the Conference treasurer be authorized to advance to the director of Finance and Field Service (a new appointment) a sum up to $8,000.00. Said sum will be repaid from fees earned through services rendered. Any deficit will be absorbed from the Conference Contingency Fund.

It was passed.

Church Property: C. Harley Dickson presented the following resolution regarding discontinued church property:

WHEREAS, the Hemphill United Methodist Church is rich in its history of worship and service in its community; and

WHEREAS, the membership has been reduced to the point where holding regular services is impractical; and

WHEREAS, the prospects for growth at the present time seem impossible; and

WHEREAS, the present membership, giving careful and prayerful consideration to all alternatives, is in agreement with the following resolution:

BT IT THEREFORE RESOLVED, that this session of the Western North Carolina Annual Conference, in compliance with ¶ 1550 of the *Book of Discipline* of The United Methodist Church, 1968, declare Hemphill United Methodist Church on the Shady Grove Charge in Haywood County to be discontinued and/or abandoned; and

BE IT FURTHER RESOLVED, that this Annual Conference place the Hemphill United Methodist Church property under the care of the Administrative Board of Shady Grove United Methodist Church through its duly elected trustees.

Respectfully submitted,

C. HARLEY DICKSON
Waynesville District Superinttndent

Julian A. Lindsey presented the following resolution for W. Harold Groce:

WHEREAS, the South Fork United Methodist Church, located on the Weaverville Charge of The United Methodist Church, Asheville District, Western North Carolina Annual Conference, Charlotte Area, in Buncombe County, North Carolina, on the Ox Creek Road, off the Reems Creek Highway, was burned on October 27, 1968; and

WHEREAS, the building was utterly destroyed; and

WHEREAS, the church was in a very isolated section of Buncombe County; and

WHEREAS, the prospects for future growth are very meager; and

WHEREAS, there are only a very few loyal church members remaining, most of the membership having withdrawn from the church; and

WHEREAS, the remaining members are willing to transfer their membership and church loyalty to nearby Pleasant Grove and other United Methodist Churches; and

WHEREAS, the Asheville District Board of Church Location and Building has voted unanimously to recommend the abandonment of said church, and the sale of property, consisting of approximately one acre of land, according to the disciplinary requirements;

NOW, THEREFORE, BE IT RESOLVED, that the South Fork United Methodist Church be declared abandoned, and that the trustees of the Western North Carolina Annual Conference of The United Methodist Church be authorized to collect and receipt for the insurance ($6,000.00) payable on account thereof; and

FURTHERMORE, BE IT RESOLVED, that the trustees of the Western North Carolina Annual Conference of The United Methodist Church be directed to dispose of the property and to turn over all proceeds from property and insurance to the Asheville District Mission Society of The United Methodist Church.

W. HAROLD GROCE, *Superintendent*
The Asheville District

Julian A. Lindsey presented the following resolutions, and they were adopted:

RESOLUTION

WHEREAS, the Beulah Church of the Dobson Charge has become ineffective as a preaching place, a fact which is acknowledged by the present membership; and

WHEREAS, the desire has been expressed that the church be discontinued in the effective relationship;

BE IT RESOLVED, that the property while assigned to the Conference Board of Trustees of the Western North Carolina Conference of the United Methodist Church shall be directly under the supervision of the Surry Board of Missions which shall correlate all decisions concerning it with the Conference Board of Trustees; and

BE IT FURTHER RESOLVED, that the membership records of the Beulah Church shall be retained and kept in current status by the Dobson Church of the Dobson-Stony Knoll Charge.

Respectfully submitted,

JULIAN A. LINDSEY, *Superintendent*
Winston-Salem/Northeast District

RESOLUTION

WHEREAS, the Rockford Church of the former Level Cross Charge (being redesignated the Level Cross-New Hope Charge) has become ineffective as a preaching place, a fact which is generally acknowledged by the present membership; and

WHEREAS, the community has so diminished in population that there is no reason to anticipate an improved community role for this church;

BE IT THEREFORE RESOLVED, that Rockford Church be discontinued as an appointive responsibility of the Western North Carolina Conference of The United Methodist Church beginning with the conference year 1969-70; and

BE IT FURTHER RESOLVED, that the property, while assigned to the Conference Board of Trustees, shall be directly under the supervision of the Surry Board of Missions, which shall correlate all decisions concerning it with the Conference Board of Trustees; and

BE IT FURTHER RESOLVED, that the membership records of the Rockford Church shall be retained and kept in current status by the Stony Knoll Church of the Dobson-Stony Knoll Charge.

Respectfully submitted,
JULIAN A. LINDSEY, *Superintendent*
Winston-Salem/Northeast District

RESOLUTION

WHEREAS, the Danbury Church is located in a community where population is diminishing; and

WHEREAS, the several denominations of the community have experimented for some time with meeting together in a desirable ecumenical undertaking; and

WHEREAS, there is now a desire by the members of the Danbury Church to be identified with a community church, with the overwhelming majority of the membership having so voted; and

WHEREAS, this appears to be a most sensible solution to problems confronting the several denominations in the Danbury area;

BE IT THEREFORE RESOLVED, that the Danbury Church be discontinued as an appointive place for the Western North Carolina Conference of The United Methodist Church, effective with the beginning of the 1969-70 conference year; and

BE IT FURTHER RESOLVED, that the Conference Board of Trustees, in assuming responsibility for this property, shall be encouraged to negotiate with the officials of the community church, which group will include United Methodists maintaining membership in The United Methodist Church and contributing to general benevolences of the said church, to arrange satisfactory bases upon which the present Danbury Church may be used as a community place of worship.

Respectfully submitted,
JULIAN A. LINDSEY, *Superintendent*
Winston-Salem/Northeast District

RESOLUTION

WHEREAS, the Piney Grove Church has diminished in membership until there are not enough members to make it an effective church; and

WHEREAS, there are not enough people in the community who might be associated with the church to have it become effective; and

WHEREAS, the majority of the members do realize that the church is no longer effective, a fact which has been expressed in official meetings;

BE IT THEREFORE RESOLVED, that Piney Grove Church be discontinued as a preaching place in the Western North Carolina Conference of The United Methodist Church, beginning with the 1969-70 conference year; and

BE IT FURTHER RESOLVED, that when this property becomes the responsibility of the Conference Board of Trustees if there should be a desire expressed by a federal government or other agency to use this property for a community program, such negotiations would include consultation with the present membership of the church, the records of which membership will be kept by the St. James Church of Rural Hall, on the Rural Hall-Red Bank Charge.

Respectfully submitted,
JULIAN A. LINDSEY, *Superintendent*
Winston-Salem/Northeast District

RESOLUTION

WHEREAS, the St. Paul Church of Wentworth has diminished in membership until it is ineffective; and

WHEREAS, in consultation with the remaining membership of this church there has been a realization of this fact and a desire expressed to be discontinued as a preaching place;

BE IT THEREFORE RESOLVED, that St. Paul Church shall be discontinued as an appointive church for the Western North Carolina Conference of The United Methodist Church, beginning with the conference year 1969-70.

BE IT FURTHER RESOLVED, that the Conference trustees be encouraged to work with the present trustees of this church to ascertain if the facilities might be effectively used for continuing religious purposes, a fact which would be pleasing to the St. Paul's membership; and

BE IT STILL FURTHER RESOLVED, that the membership records of this church shall be preserved and kept in current status by the Reidsville-St. Paul's Church.

Respectfully submitted,
JULIAN A. LINDSEY, *Superintendent*
Winston-Salem/Northeast District

Motion to Reconsider: Charles D. White made a motion to reconsider the resolution on the South Fork United Methodist Church, located in the Weaverville Charge of The United Methodist Church, Asheville District, to add in the next to last paragraph the following words to be inserted following the paragraph after "Resolved:" "That the South Fork United Methodist Church be declared abandoned and." This was done.

Deaconess Report: Miss Reva McNabb made the report which was adopted (Report H).

Bishop Hunt read the appointments for the Deaconesses as follows (¶390.5):

Bethea, Mary E., Greensboro College, Greensboro, N. C.
Burgess, Beatrice, Dean of Women, Brevard College, Brevard, N. C.
Campbell, Gladys, Rural Life Center, Haynesville, N. C.
Carmichael, Susan, Pfeiffer College, Professor, Misenheimer, N. C.
Clipper, Flora, Bethlehem Center, Charlotte, N. C.
Falls, Vera, Group Ministry, Lawndale, N. C.
Floyd, Mary F., Pfeiffer College, Professor, Misenheimer, N. C.
Gist, Lucy, Bethlehem Center, Charlotte, N. C.
McNabb, Reva, Brooks-Howell Home, Asheville, N. C.
Miller, S. Virginia, Caldwell County Parish, Hudson, N. C.
Robinson, F. Louise, Children's Ministries, Statesville, N. C.
Walther, Ruth, Superintendent, Allen High School, Asheville, N. C.
Wooten, Mrs. Marian B., Bethlehem Center, Winston-Salem, N. C.

Board of Conference Trustees: James B. McLarty presented the report, which was approved (Report F).

Enlistment for Church Occupations: A. J. Clemmer presented the report, which was adopted, including the recommendations (Report L).

Petitions to General Conference: (Report A-10).

Statistical Report: R. Paschal Waugh, Conference Statistician, gave his report and it was adopted (See Statistical Tables).

Motion: John Carper stated that J. Clay Madison, president of the Board of Missions, was requested by the Board of Missions to ask Bishop Hunt to name a conference committee for review of plans of churches requesting mission aid in the form of loans or donations. Wilson Nesbitt, Horace Mc-

Swain, John Carper were named to recommend persons who could serve the conference in this capacity. Their nominations are as follows: W. J. Huneycutt, Chairman of the Board of Missions; J. J. Patterson, Secretary Board of Missions; Claude Young, Associate Director and Chairman of Outreach; Louise Robinson, Christian Education; George Rudisill, member-at-large; A. C. Kennedy, Jr., and M. Wilson Nesbitt. These were elected.

Passage of Character: In answer to Question 20, "Are all the ministerial members of the Conference blameless in their life and official administration?" all were blameless.

Merger: Bishop Hunt commended the lay and clerical delegates from the former North Carolina-Virginia Conference for their faithful support and attendance at Conference. He said that so often it is asked, "What has merger cost us?" and he said that "it cost us nothing; they have paid their own way." Let the good news be spread throughout the Conference.

Transfers In: Wyatt Pressley Cole, North Carolina Conference; Robert A. Davis, South Georgia; John M. Norris, Louisiana; Kenneth G. Roth, Jr., North Illinois; Wesley Roland Strong, South Carolina; Jack Jones Early, South Dakota (effective upon his bishop's return from Saigon).

Transfers Out: Marvin Anthony Boyles, to Baltimore Conference; J. Ralph Jolly, North Alabama; Frederick Tice Mahla, to North Carolina Conference; Kenneth McNeill to Southern Illinois; David Riffe to Peninsula Conference.

Special Appointments: (See Appointments).

Motion: James E. McNeely, Jr. presented the following motion: "I move that the Committee on Entertainment and Program Committee study the feasibility of having a three-day Annual Conference and report on their conclusions at the 1970 Annual Conference."

A. Mitchell Faulkner asked a question, which Mr. McNeely answered. Russell Burson, Walter Boone, and June Greene made comments and the vote was taken. The resolution was not adopted.

Bishop Hunt made comments emphasizing that the Conference year ends on May 31 and that the pastor who moves and receives pay beyond that date should make refund to the church.

Philip L. Shore, Jr. stressed the importance of the church paying the pastor full salary through May 31.

Resolution: Robert Hardee presented the following resolution: "Be it resolved that Bishop Hunt request the trustees of Lake Junaluska to provide a permanent refreshment shelter in keeping with its surroundings. That is, if acceptable to the trustees, to be financed by a five-dollar gift in honor or in memory of any minister or layman who wishes, and that the names of the donors be inscribed in a Book of Remembrance and placed in the building. The size, location, fund-raising, and other recommendations will be handled by the committee."

After John Hamilton made comments the vote was taken and the resolution was adopted.

Promotion and Cultivation: J. E. Craig, Chairman, moved that the report as presented be ordered to record. It was so ordered (Report A-1).

Resolution: Nelson Parker presented the following resolution:

The Administrative Board of Grace United Methodist Church, Charlotte, urges the Western North Carolina Annual Conference of The United Methodist Church to demand of the editors of *The Charlotte Observer* a retraction of the article appearing in *The Observer* May 28, 1969, titled "Methodists Offer Black Militants $300,000."

We believe that this article was without factual content, misleading, and libelous, and that through it Methodist giving was jeopardized throughout the geographical area covered by *The Observer*.

We are sure that the harm that has been done can never be completely erased. But we feel that a retraction and apology will partially compensate for this damage.

We ask that the Western North Carolina Conference demand prominent publicity of such retraction, so that the reading public will have the true facts of the Board of Missions' position relating to black militancy demands.

THE ADMINISTRATIVE BOARD
Grace United Methodist Church
NELSON PARKER, *Delegate*
MILFORD THUMM, *Pastor*

Paul M. White suggested that copies be sent to the *Advocate* and other newspapers. James Allen requested that the words "respectfully request" be substituted for the word "demand." W. T. Brown made comments. R. P. Majors recommended that we leave the matter alone. Paul White made further comments. W. J. Huneycutt requested that the matter be left as it is. John Borchert explained how such misinformation occurs. Bishop Hunt made a statement appealing to the Conference to be fair towards the news media with the hope that the newspapers would use their influence for strengthening the church. He challenged our church members to be slow to believe the worst of the rumors and to have more confidence in the integrity of the church and its leadership. The resolution was defeated.

Pastoral Care and Counseling: C. L. Heckard gave a brief report of the Committee on Pastoral Care and Counseling, and moved that it be ordered to record as printed, and it was done (Report Y).

Methodist Information: John Borchert made the report and it was ordered to record (Report T).

Motion: James Allen moved that Bishop Hunt's speech on the support of our colleges should be printed in the *N. C. Christian Advocate* and in quantity so that it could be distributed among the church members and be made available to college students. It was approved.

Courtesy Ordination: Bishop Hunt announced that Gregory R. Dell would be ordained Deacon as a courtesy to the North Illinois Conference.

Announcements: W. T. Medlin, Jr. made announcements.

Benediction: Charlie D. Mahaffey, Holston Conference, pronounced the benediction at 4:40 p.m.

Evening Session

Ordination Service: With H. L. Creech, Jr. as Lector, the Conference convened at 7 p.m. Following the Call to Worship and Invocation, Hymn 297, "The Church's One Foundation," was sung. Following the prayer by the minister, the Conference united in the General Confession and Prayers. Glenn Draper directed the choir in an anthem. The Scripture Lesson was I Timothy 1:12-17. Bishop Kenneth W. Copeland preached the Ordination Sermon, using as his subject, "On Being Made a Minister."

Ordination of Deacons: The ordination of Deacons was held in the George R. Stuart Auditorium. The names of the candidates were read by the Conference Secretary. P. L. Shore, Jr. read the Epistle and Gospel. Bishop Hunt examined the Deacons-elect and ordained them to the office of Deacon. Robert T. Young, Jr. and N. Carson Williams, Jr. served as marshals. The following were ordained Deacons:

Melvin Mock Beeker, Sherman Michael Anderson, John Fletcher Andrews, Dewey Addison Bailey, Wayne Arthur Beatty, Johnnie G. Boyd, Jr., Foy Lee Brooks, William Kenneth Brown, Robert Lemar Crook, Gregory R. Dell, Robert Vess Dodd, David Ray Dunlap, Herbert Malcolm Gamble, Jr., William Frederick Gerhardt, Guy Henry Godfrey, John Arthur Gray, John Emory Jones, Nerius Fred Jordan, Jr., William Arthur Knight, Dwight Ludwig, Herman Henry Mandel, Hayword Lee Morrison, Lawrence Chapman Morton, Mrs. Lucy Strider Norton, Ardis Darrell Payne, Richard Hass Pfohl, Frank Garfield Richards III, Ellis Leroy Rouse, Jr., Fred Coolidge Shoaf, Mark Robinson Sills, William Paul Smith, Charles Benjamin Stevens III, William Douglas Tanner, Amos Taj, Charles Porter Teague, Linda Vera Van Tassel, James Hal Varner, Leonard Thomas VonCannon, Marion William Walton, Randolph Phillip Waugh, Robert David Weant, James Ross Westmoreland, Floyd Juddy Wood.

Ordination of Elders: The Secretary presented the class to be ordained Elders. H. L. Creech, Jr. read the Collect and the Epistle. P. L. Shore, Jr. read the Gospel and led the Conference in the Lord's Prayer. Bishop Hunt led the Litany, after which he asked the questions. Assisting Bishop Hunt with the laying on of hands were Bishop Kenneth W. Copeland and the following Elders: Charles G. Beaman, Jr., C. Harley Dickson, W. B. Ellison, R. P. Gibbs, D. W. Gilbert, W. Harold Groce, John R. Hamilton, Kenneth Johnson, W. Arthur Kale, A. Glenn Lackey, Walter Lee Lanier, J. Clay Madison, W. T. Medlin, Jr., Gilbert Miller, J. D. Murray, Cecil Myrick, T. L. McDonald, Edgar H. Nease, Jr., P. L. Shore, Jr., Ernest U. Stephens, Thomas B. Stockton, James C. Stokes, Sr., J. L. Stokes II, Garland R. Stafford, R. H. Strader, N. Carson Williams, Jr., and Robert T. Young.

The following were ordained Elders: Lawrence Clay Adams, William Gettys Biggerstaff, Johnny James Boles, Paul Meredith Bradley, Hubert Alvin Brown, Billy Weldon Clinard, William Levy Crowell, Elliott Wannamaker Hardin, Jr., William Tupper Haselden, Wayne Everett Hoyle, Haywood Braswell Hyatt, Robert Ed Lair, Calvin Clay Manning, Ricky Wayne Mills, Ned Bunyan Owens, Billy Joe Parker, Cletes Alfred Pope, Jr., William Robbins Ragsdale, Wayne Douglas Shepherd, Charles George Sherrill, Malcolm Donald Sides, Clarence Bryce Smith, Reginald Lowell Smith, Jr., Edward Boyd Stokes, James Carlisle Stokes, Jr., George Edward Thompson, Henry Churchill Thompson, Joseph Louis Williams, Manual David Wortman.

Prayer was offered by Bishop Copeland. The parchments were given to the Deacons and Elders.

Hymn No. 174, "Rise Up, O Men of God," was sung.

Benediction: Bishop Copeland pronounced the benediction.

FIFTH DAY — SUNDAY, JUNE 8, 1969

Morning Session

Communion Service: At 9:00 a.m. in the Memorial Chapel the Holy Communion was administered by C. Harley Dickson, W. Harold Groce and James C. Peters.

Worship Service: The Sunday Service of Worship was held in the George R. Stuart Auditorium at 10:30 a.m. The Lector was C. Harley Dickson who offered the Call to Worship, after which the Conference joined in singing Hymn No. 26, "Holy, Holy, Holy, Lord God Almighty." Following the In-

vocation, the people joined in the Collect and the Lord's Prayer. W. Harold Groce led in the Act of Praise, No. 587, "Bless the Lord," and in the Affirmation of Faith, No. 738, The Apostles' Creed, after which the people sang the Gloria Patri. The combined choirs of First United Methodist Church, Waynesville, and Central United Methodist Church, Canton, sang the anthem, "Springs in the Desert." The Scripture Lesson was taken from Ephesians 6:10-20 and was read by J. C. Peters, after which he offered the Pastoral Prayer. Bishop Hunt announced the establishment of the Ministerial Fraternal Fund. The offering was then received and the combined choirs sang as the Offertory Anthem, "Once to Every Man and Nation."

Conference Sermon: Bishop Hunt delivered the Conference Sermon entitled, "On Being Faithful in Revolutionary Times." His text was taken from II Chronicles 20:12. The Conference sang Hymn No. 164, "O Jesus, I Have Promised." C. Harley Dickson pronounced the benediction.

Recess: Bishop Hunt declared a five-minute recess.

Roll Call: John James Powell gave his final report. Additional registration: Members in Full Connection, 2; Approved Supplies, 3; Lay Members, 8; Alternate Lay Members, 2; Board Members, 4. Total for this date, 19; Total previously reported, 1,612. Total to date, 1,631.

Daily Minutes: Coy L. Brown, Jr. gave the report for the Committee on Daily Minutes, stating that Saturday's minutes were in order. He requested that the secretarial staff be granted the authority to approve the session on Sunday, and it was so ordered.

Motion: Coy L. Brown, Jr. moved that Bishop Hunt's sermon, "On Being Faithful in Revolutionary Times," be printed and made available for distribution to all of the people in each church throughout the Conference, and it was done.

Committee on Resolutions: The Committee on Resolutions presented the following Resolution of Appreciation:

Growth in size and complexity has marked the first year of The United Methodist Church. The 1969 Annual Conference has grappled with the new challenge and expedited countless matters with sensitive appreciation and judicious concern.

The Conference is ever grateful to its episcopal leader, Bishop Earl G. Hunt, Jr., for his continuing contributions across the broad spectrum. Through minute detail or from administrative morass he evokes Christian responses and progressive actions. His surpassing worth in the kingdom's work emerges as a priceless gift from the Father.

We are mindful of the pre-planning and continuing services of the Lake Junaluska staff. Dr. J. Manning Potts and his efficient co-workers contribute largely to the Conference success.

The Asheville and Waynesville Districts, through their superintendents, C. Harley Dickson and W. Harold Groce, and host pastors, Robert J. Ralls and R. Herman Nicholson, have made us welcome in a variety of heartwarming ways.

The impact of drama was felt upon the Conference with the Friday night production of "Windows," second major production of Ron Hall. Commendations to the Conference Program Committee, Board of Education and the sponsoring committee (James Boles, Barbara Cox, Paul Duckwall, Thomas Duncan, Kelly Jones, Kirk McNeill, Annette Barbury, Robert Stamey, and Harold Wright).

The presence and contributions of Bishop Prince A. Taylor elevated the levels of harmony and brotherly concern. The sermons of Bishop Kenneth Copeland, Dr. Ernest T. Campbell and Dr. John R. Church stirred the Conference with classic presentations which enhanced appreciation for a three-dimensional church of warm feeling, academic excellence, and practical activism.

The Conference is indebted to Mr. John Borchert of Methodist Information, to Dr. J. C. Stokes of the *North Carolina Christian Advocate* and to their co-workers for pre-Conference and in-Conference reporting which helped create a workable atmosphere.

Mr. Holt McPherson and the representatives of the public media again merit hearty praise for their tireless efforts in behalf of good churchmanship through their daily work.

Like jewels in a lovely mounting the Junaluska musicians added luster day by day. Mr. Glenn Draper and his fellow workers made an invaluable contribution.

To members of the Cabinet, to the statisticians, and to the members of Boards, Commissions, Committees and choirs whose assiduous devotion to duty through hours long and late, the Conference expresses its genuine thanks.

Thus the delegates depart with deepened insight, heightened vision, and fresh courage because so many have shared so much.

RALPH JACKS, *Chairman*
GLENN BROOKS
RALPH TAYLOR
DAVID BAXTER
DWIGHT PYATT
SHERRILL BIGGERS

Motion to Adjourn: W. T. Medlin, Jr., secretary, moved that following the reading of appointments and the benediction, the Western North Carolina Annual Conference of The United Methodist Church, Southeastern Jurisdiction, be adjourned *sine die.*

Appointments: Bishop Hunt read the ministerial appointments for 1969-70, thus answering Question 54: "Where are the preachers stationed for the ensuing year?"

Benediction: Bishop Hunt pronounced the benediction and the Western North Carolina Annual Conference of The United Methodist Church, Southeastern Jurisdiction, adjourned *sine die* at 1:15 p.m.

EARL M. HUNT, JR., *President*

W. T. MEDLIN, JR., *Secretary*

CERTIFICATE OF ORDINATION

This is to certify that at a service of ordination, Saturday evening, June 7, 1969, in the George R. Stuart Auditorium, Lake Junaluska, North Carolina, I, Earl Gladstone Hunt, Jr., a bishop of The United Methodist Church and resident bishop of the Charlotte Area, Southeastern Jurisdiction, did ordain to the office of Elder in the Church of God:

Lawrence Clay Adams, William Gettys Biggerstaff, Johnny James Boles, Paul Meredith Bradley, Hubert Alvin Brown, Billy Weldon Clinard, William Levy Crowell, Elliott Wannamaker Hardin, Jr., William Tupper Haselden, Wayne Everette Hoyle, Haywood Braswell, Hyatt, Robert Ed Lair, Calvin Clay Manning, Ricky Wayne Mills, Ned Bunyan Owens, Billy Joe Parker, Cletes Alfred Pope, Jr., William Robbins Ragsdale, Wayne Douglas Shepherd, Charles George Sherrill, Malcolm Donald Sides, Clarence Bryce Smith, Reginald Lowell Smith, Jr., Edward Boyd Stokes, James Carlisle Stokes, Jr., George Edward Thompson, Henry Churchill Thompson, Joseph Louis Williams, Manuel David Wortman.

The candidates for ordination were presented by the Conference Secretary. Elder H. L. Creech, Jr. read the Collect and the Epistle. Elder P. L. Shore, Jr. read the Gospel and led the Conference in the Lord's Prayer. I administered the charge and ordained them to the office of Elder, assisted by Bishop Kenneth W. Copeland and Elders Charles G. Beaman, Jr., C. Harley Dickson, W. B. Ellison, R. P. Gibbs, D. W. Gilbert, W. Harold Groce, John R. Hamilton, Kenneth M. Johnson, W. Arthur Kale, A. Glenn Lackey, Walter Lee Lanier, J. Clay Madison, W. T. Medlin, Jr., Gilbert Miller, J. D. Murray, Cecil K. Myrick, T. L. McDonald, Edgar H. Nease, Jr., P. L. Shore, Jr., Ernest U. Stephens, Thomas B. Stockton, James C. Stokes, Sr., J. L. Stokes II, Garland R. Stafford, R. H. Strader, N. Carson Williams, Jr., and Robert T. Young.

President

CERTIFICATE OF ORDINATION

This is to certify that at a service of ordination, Sunday afternoon, October 6, 1968, at Prospect United Methodist Church on the Smithtown Charge in Yadkin County, I, Earl Gladstone Hunt, Jr., a bishop of The United Methodist Church and resident bishop of the Charlotte Area, Souhteastern Jurisdiction, did ordain to the office of Elder in the Church of God:

Frank Albert Stith, III.

The candidate for ordination was presented by Elder Julian A. Lindsey. Elder C. W. Sartin read the Collect; Elder W. B. Ellison read the Epistle; Elder J. L. McCleskey read the Gospel. I administered the charge and ordained him to the office of Elder, assisted by Elders J. A. Lindsey, C. W. Sartin, and J. L. McCleskey.

President

IV
(2)
DAILY PROCEEDINGS
of the
SPECIAL SESSION
of
THE WESTERN NORTH CAROLINA CONFERENCE
of
THE UNITED METHODIST CHURCH
THURSDAY, NOVEMBER 21, 1968

Conference Convenes: Pursuant to the call of Bishop Earl G. Hunt, Jr., Resident Bishop of the Charlotte Area, Southeastern Jurisdiction of The United Methodist Church, and approved by the District Superintendents by unanimous consent, called to order the Special Session of the Western North Carolina Annual Conference at 10:00 a.m. on Thursday, November 21, 1968, at First United Methodist Church, Charlotte, N. C.

Congregational Hymns: William Stephenson led the Conference in singing "All Hail the Power of Jesus' Name" and "Christ the Lord Is Risen Today."

Call to Order: Bishop Hunt declared the Special Session of the Western North Carolina Annual Conference of The United Methodist Church, Southeastern Jurisdiction, in order at 10:00 a.m.

Devotions: The Conference joined in singing Hymn 413, "Are Ye Able?" J. Lem Stokes II gave the meditation, using as his text Matthew 7:27 (NEV), after which he offered prayer.

Welcome: H. Eugene Peacock, host pastor, gave words of welcome.

Bar of Conference: H. Eugene Peacock moved that the main floor of the sanctuary constitute the Bar of the Conference.

Program Adoption: On motion of the Secretary, the agenda for the day as printed, was adopted, with privilege granted to Bishop Hunt to modify it as necessary.

"An Overview of the Quadrennial Emphasis" was given by Bishop Hunt. Miss Betty Coleman, a member of the faculty of Johnson C. Smith University, Charlotte, sang a solo.

Report of the Committee on Bible Study was given by R. Herman Nicholson, which was approved and adopted.

The report of the Committee on the Fund for Reconciliation was presented by Harvey J. Smith. Following introductory statements, Mr. Smith invited the members of the committee to the platform. Rural Ministry program was presented by Don Haynes. The Inner-City program was presented by Ray Moss. A dialogue presentation was by Bill Henderson and J. Clay Madison. Mr. Smith moved adoption of the report as printed and presented. Bishop Hunt clarified the report indicating that if adopted, our Conference would attempt to raise one million dollars during the quadrennium. James Thomas made a motion to amend Item No. 7 to read as follows:

"Monies from the Western North Carolina Annual Conference portion of the Bishops' Fund for R econciliation will be divided as follows: a) 75% to respective districts in proportion to their gifts to the Reconciliation Fund; b) 25% to the Western North Carolina Conference for use on projects approved by the Conference Reconciliation Fund Committee; c) each district will establish a Reconciliation Fund Committee to consider, approve, or reject projects."

Julian A. Lindsey spoke against the amendment and moved the following substitute amendment:

"The Committee of Fifty will seek to place the funds at its disposal into projects that offer promise of making the most significant contribution to reconciliation. However, the committee will also be guided by need in trying to encourage projects in every district and in as many geographical areas as possible. As a rule of thumb it can be anticipated that at least 60% of the Annual Conference portion of the Fund for Reconciliation can be returned for projecst in the district in which it was contributed, provided that enough projects meeting the approval of the Committee of Fifty are initiated in the district. Funds will not be given to a district until such time as a proposed project has matured to the point of immediately employing the funds. Also, projects initiated at the Annual Conference level meeting the approval of the Committee of Fifty will be eligible to receive grants from available funds. Nothing in this paragraph shall prohibit two or more districts combining funds to initiate and carry out projects."

Russell T. Montfort spoke against the substitute amendment. Herman Nicholson asked a question. Bishop Hunt called for a vote on the substitute amendment, and there were 312 for and 336 against. The substitute amendment lost.

A. Mitchell Faulkner spoke against the Thomas amendment. Parks Todd spoke for the amendment. Charles Henderson spoke against the amendment. Ralph Eanes spoke for the amendment. The vote was taken, and the amendment did not prevail.

Vote was then taken on the entire report, and it was approved and adopted as printed.

Harvey J. Smith called attention to the fact that funds collected for the Reconciliation Fund be channeled to the Conference treasurer through the local church or charge treasurer.

C. C. Herbert, Jr. requested that Harley Williams be granted permission to speak for the Commission on World Service and Finance. Mr. Williams made the following motion, which was adopted:

"The Commission on World Service and Finance has been and is quite aware of the action of the General Conference in establishing in Dallas a Fund for Reconciliation. The legislation creating the Fund anticipated that expenses in connection with the program would come from the Fund. Certain promotional, printing, and organizational expenses will be needed prior to the receipt of contributions to the Fund. We would therefore propose that this Conference authorize the Conference treasurer to advance from Conference Reserve Funds an amount not to exceed $40,000.00 to the committee charged with the responsibility of the Fund for Reconciliation program in the Western North Carolina Conference, with the explicit understanding that all advances so made will be repaid from the first monies received by the Fund for Reconciliation."

Bishop Hunt and Harley Williams reminded the Conference members that seven-twelfths of the annual responsibilities be paid by December 31, 1968.

Jerry Murray spoke briefly calling attention to the displays in the gymnasium which emphasized the Quadrennial Emphasis, and urged the Conference to take time to view them.

Bishop Hunt asked that Conference reconvene at 1:20 p.m. to view the film, "Lifeline."

Eugene Peacock gave instructions regarding the lunch, and offered the closing prayer and grace.

Afternon Session

Conference Reconvenes: Conference reconvened at 2:00 p.m. Hymn 492, "Christ for the World We Sing," was sung, after which Bishop Hunt offered prayer. Two anthems, "My Eternal King," by Jane Marshall, and "The Omnipotence," by Franz Schubert, were presented by the choir of First United Methodist Church of Charlotte, directed by William H. Stephenson.

Privilege: Bishop Hunt presented to the Conference, Bishop Paul Hardin, Jr. of the Columbia, South Carolina Area.

Excused: Jacob B. Golden and Richard Jarret were excused.

Voluntary Service: Orion N. Hutchinson, Jr., Chairman, presented the report of the Committee on Voluntary Service.

Drew Harbison, president of the Western North Carolina United Methodist Youth Fellowship, and Tom Raper of Duke University, president of the Methodist Student Movement of North Carolina, spoke.

The report was approved and adopted.

Pledge Service: Bishop Hunt spoke briefly of the $20,000,000 Bishops' Fund for Reconciliation, and what it can and will mean to the spiritual growth of Methodists. He pointed out the sacrifices that will probably be experienced, but he indicated that by pouring ourselves into the over-all program, the world, the church and the individual will be better spiritually.

C. M. Winchester offered a prayer.

Following the reception of the pledge cards, J. Lem Stokes II offered the prayer of consecration.

Listening: Bishop Hunt asked that the report be received as printed, and it was done.

The Local Church: James E. McCallum spoke to the report as printed and moved its adoption. It was approved and adopted.

Question Period: Bishop Hunt offered the Conference the opportunity of asking questions relating to any phase of the Quadrennial program. Questions were asked by Robert Young, A. J. Clemmer, Fletcher Andrews, and Russell Burson.

Announcements: Donald Beaty announced that The Methodist Church has traditionally taken the alcohol-free way of life, and that we continue to pursue that course in the face of the liquor by the drink movement which doubtless will be taken to the next General Assembly.

A. M. Faulkner gave a summary of the program for the Mission to Ministers to be held in Charlotte in January, 1969.

C. C. Herbert, Jr. spoke of Laymen's Reading Sunday, January 26, 1969.

Closing Worship: With Joseph Bethea presiding, the Conference sang Hymn 297, "The Church's One Foundation," after which the prayer for The Church, No. 743, was prayed in unison. Mrs. Frances Redding sang a solo, "David Mourns for Absalom."

Bishop Paul Hardin delivered the sermon using selected verses from II Corinthians 5th chapter as a background for his message.

The closing hymn, No. 470, "God of Grace and God of Glory," was sung.

Roll Call: The Roll Call Secretary, J. J. Powell, reported the following registrations for the record: Clerical, 678; Lay, 409; Deaconesses, 4. Total, 1,091.

The motion was made and seconded that upon receiving the benediction, the Special Session of the Western North Carolina Conference of The United Methodist Church, Southeastern Jurisdiction, be declared adjourned.

Bishop Hunt pronounced the benediction at 4:15 p.m.

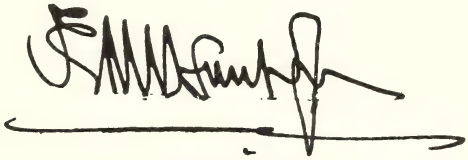

President

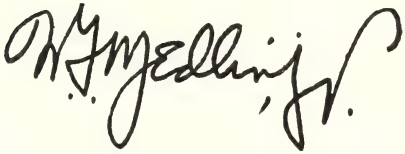

Secretary

V

The United Methodist Church

THE BUSINESS OF THE ANNUAL CONFERENCE

The Minutes of the Western North Carolina Annual Conference held in Lake Junaluska, North Carolina, from June 4, 1969, through June 8, 1969, Bishop Earl G. Hunt, Jr., presiding.

Date when organized: 1890. Number of this Session: 80.

PART I. ORGANIZATION AND GENERAL BUSINESS

1. *Who are elected for the quadrennium:* (¶ 661.6, 909)
   Secretary? W. T. Medlin, Jr., Drawer 428, Albemarle, N. C. 28801.
   Statistian? R. Paschal Waugh, 4 Buena Vista Road, Asheville, N. C. 28803.
   Treasurer? Fred D. Russell, Box 1273, Charlotte, N. C. 28201.

2. *Is the Annual Conference incorporated?* (¶ 661.1). No.

3. Bonding and auditing:
   a) *What officers handling funds of the conference have been bonded, and in what amounts?* (¶ 913, 1508)

The Commission on World Service and Finance has a position bond for the following treasurers in the amount of $50,000: Board of Education, Commission on Higher Education, Board of Missions, Board of Church Extension, Conference Board of Pensions, Charlotte Mission Society, Eugene M. Cole Foundation, assistant to Conference treasurer. The bond of the Conference treasurer is $400,000.

   b) *Have the books of said officers or persons been audited?* (¶ 909, 913, 1508). Yes.

4. *Have the conference boards, commissions, and committees been appointed or elected?*
   a) *Annual Conference Program Council?* Yes.
   b) *Board of Christian Social Concerns?* Yes.
   c) *Board of Education?* Yes.
   d) *Board of Evangelism?* Yes.
   e) *Board of Health and Welfare Ministries?* Yes.
   f) *Board of Laity?* Yes.
   g) *Board of the Ministry?* Yes.
   h) *Board of Missions?* Yes.
   i) *Board of Pensions?* Yes.
   j) *Board of Trustees of the Annual Conference?* Yes.
   k) *Commission on Archives and History?* Yes.
   l) *Commission on Enlistment for Church Occupations?* Yes.
   m) *Commission on Minimum Salaries?* Yes.
   n) *Commission on World Service and Finance?* Yes.
   o) *Committee of Investigation?* Yes.
   p) *Committee on Publishing Interest?* Yes.
   q) *Conference Women's Society of Christian Service?* Yes.
   r) *District Boards of Church Location and Building?* Yes.
   s) *District Committee on the Ministry?* Yes.

5. *Have the secretaries, treasurers, and statisticians kept their respective records upon and according to the forms prescribed by The United Methodist Church?* (¶ 664.6) Yes.

6. *What is the report of the statistician?* (See Statistical Tables)

7. *What is the report of the treasurer?* (See Statistical Tables)

8. *What are the reports of the district superintendents as to the work within their districts?* (See Statistical Tables)

9. *What is the schedule of minimum salaries for pastors?* (¶ 924)

   e) *Pastors serving full-time:*

Category	Years of Full-time Service in Pastoral Appointment	Marital Status Single	Married
Lay Pastors/Associate Members	1-5	$4700	$5200
	6-10	5100	5600
	after 10 full years	5500	6000
Probationary Members		4900	5400
Conference Members	1-5, including years as probationer	5000	5500
	6-10, including years as probationer	5500	6000
	after 10 full years, including years as a probationer	6000	6500

Supplement for dependent children of full-time ministers: $150 each up through four children.

10. *What amount has been apportioned to the pastoral charges within the conference to be raised for the support of the District Superintendents for the ensuing year?* (¶ 908)

    4.194286% of $4,375,000.00 ($183,500.00). Salary to be $12,500.00.

11. *What amount has been apportioned to the pastoral charges within the conference to be raised for the support of the pension and benefit programs of the Conference?* (¶ 1380.4, 6). 24.022857% of $4,375,000.00 ($1,051,000.00).

12. *What are the apportionments to this conference:*

    a) *For the World Service Fund?* $625,358.00

    b) *For the Episcopal Fund?* $75,656.00

    c) *For the General Administration Fund?* $39,073.00

    d) *For the Interdenominational Co-operation Fund?* $20,226.00

    e) *For the Temporary General Aid Fund?* $14,059.00

    f) *For the National Ministerial Education Fund?* $149,141.00

    g) *For the maintenance of our institutions of higher learning?* $1,103,796.00

13. *What is the percentage division between world service and conference benevolences? for the current year:* (¶ 902)

    World Service? 53% *Conference benevolences?* 47%

14. *What are the reports, recommendations and plans of the conference agencies:*

    a) *What is the report of the Board of Pensions?* (¶ 1380). (See reports).

    b) *What is the report of the Board of Mission of disbursements of missionary aid within the conference?* (¶ 1336). (See reports).

    c) *What is the report of the Commission on World Service and Finance* (¶ 898, 918) (See report)

    d) *What is the report of the Commission on Enlistment for Church Occupations?* (¶ 666). (See report).

    e) *What are the other reports?* (See reports).

15. *What United Methodist institutions or organizations are approved by the conference for pension responsibility?* (¶ 1379.4g).

    Brevard College, the Conference Boards and Commissions, the World Methodist Council, the *North Carolina Christian Advocate,* the Methodist Home, the College Coordinating Council, the Wesley Foundation, the Blue Ridge Methodist Service Project, the Interpreter's House, the Downtown Church Center in Winston-Salem, and the hospital chaplain for the Charlotte District (provided each agency or institution pays 12 times the annuity rate each year).

16. *What date is determined for Golden Cross Enrollment Sunday?* (¶ 1178).

    The month of November.

17. *Conference lay leader* (¶ 1250)
   a) W. R. Henderson, Box 191, High Point, N. C. 27261
   b) *What is his report?* (See report of Board of Laity)
   c) *Who are district and associate district lay leaders?* (¶ 1264) (See list of addresses in *Journal*)

18. *What local churches have been:*
   c) *Organized?* (¶ 142). Charlotte District: Hidden Valley, St. Stephens; Thomasville District: Oak Forest
   b) *Merged?* (¶ 1547-48). (See list in *Journal*)
   c) *Discontinued or abandoned?* (¶ 130, 351.2, 1550). Asheville District: South Fork (burned and abandoned); Waynesville District: Hemphill (Shady Grove Charge).
   d) *Relocated and to what address?* Albemarle District: Monroe: Central, 801 Hayne St., Monroe, N. C.; Gastonia District: Bethel, Russell's Chapel and Zion, merged to become Messiah, Highway 27.
   e) *Changed name of church?* None.
   f) *Transferred into this conference from other United Methodist conference(s) and with what membership?* (¶ 668)
   1) *This year?* Zoar Church from South Carolina Conference. Membership, 132.
   2) *Previously this quadrennium?* None.
   g) *What other changes have taken place in the list of churches?* None.

19. *What changes have been made in district and charge lines?* (See list in *Journal*)

CHANGES IN CHARGE BOUNDARIES

Albemarle District

To Albemarle: Bethany add Randalls Church from the Norwood Circuit.

Form a new circuit, Norwood-Oakboro, to be composed of three churches of the Norwood Circuit — Cedar Grove, Green Memorial, and Mt. Zion, and the Oakboro Church, thus eliminating the Norwood Circuit.

Place the Locust Church on the Friendship Circuit, thus dissolving the Locust-Oakboro Circuit.

Dissolve the Midway-Smyrna-Trinity Charge by placing Midway Church with Monroe: Benton Heights, to be known as Monroe: Benton Heights-Midway; Smyrna Church on the Wingate Charge, and Trinity Church with New Hope (Union County), to be known as New Hope-Trinity.

Transfer Bethel Church from Hebron Charge to Rolling Hills-Grace, and let the new name be Rolling Hills-Grace-Bethel Charge.

Asheville District

Place French Broad with Central Church to be served by the Central Associate.

From Azalea-Tabernacle Charge, take Azalea and place with Oteen to form a two-point charge to be called Oteen-Azalea.

Take Tabernacle from the Azalea-Tabernacle Charge and place with Swannanoa, making a two-point charge to be called Swannanoa-Tabernacle; thus the Azalea-Tabernacle Charge will be absorbed.

Take Dana and Upward from the Dana-Upward Charge and place them with the East Flat Rock Charge to be called East Flat Rock,, thus absorbing the Dana-Upward Charge.

From the Leicester Charge of four churches, create two new two-point charges to be known as Grace-Dix Creek and the other Leicester-Bell; thus absorbing the Leicester Charge.

Take Reeves Chapel and place with Sardis, creating a two-point charge to be called Sardis-Reeves Chapel; thus absorbing Reeves Chapel Charge.

Charlotte District

Form the Moore's Chapel-Steeleberry Charge by placing these two stations together.

Form an appointment to be known as Simpson Memorial-Gillespie.

Let the name of Central Avenue be changed to Central.
The new Landsdowne Church shall be St. Stephen.
Harrisburg is accepted from the Salisbury District.

Gastonia District

Change Bessemer City: Odell Memorial to Bessemer City: First.

Merge Bethel, Russell's Chapel and Zion on the Messiah Charge into one church to be called Messiah.

Place Bessemer City: Bethea with Kiing's ountain: Grace to form a two-point charge, King's Mountain: Grace-Bessemer City: Bethea.

From Stanley-Bessemer City take Mount Pleasant and place with Hinton's Chapel to form a two-point charge, Hinton's Chapel-Mount Pleasant and place Kelly's Chapel with Gastonia: Epworth to form a two-point charge, Gastonia: Epworth-Kelly's Chapel, thus dissolving the Stanley-Bessemer City Charge.

Greensboro District

Add Joyner Memorial to Friendship, making the charge Friendship-Joyner Memorial.

Take Celia Phelps from Union Memorial and add to Brown Summit, making the charge Brown Summit-Celia Phelps.

High Point District

Divide the Oakdale-Burnett's Chapel Charge to form two stations: Oakdale and Burnett's Chapel. The former charge is thus dissolved.

Take Mount Gilead and Mount Pleasant from the Mount Vernon Charge to form the Mount Gilead-Mount Pleasant Charge. The Mount Vernon Charge will then consist of the Mount Vernon and Ebenezer Churches.

Take West Chapel from the West Chapel-West Side Charge and join with Brower's Chapel from the Brower's-Legend Park Charge to form the Brower's-West Chapel Charge.

Take Legend Park from the Brower's-Legend Park Charge and join with West Side from the West Chapel-West Side Charge to form the Legend Pork-West Side Charge.

The West Chapel-West Side Charge is thus dissolved.

To High Point: Northwood add High Point: St. Timothy, to form the Northwood-St. Timothy Charge.

Marion District

Ebenezer, a station, place with Old Fort.

Remove Bethel from Old Fort, take Pleasant Hill from Nebo and take Carson's Chapel from Carson's Chapel-Fairview and make a three-point charge to be called Pleasant Hill-Bethel.

This leaves Old Fort and Ebenezer a two-point charge to be called Old Fort-Ebenezer.

Remove Nebo from the Nebo-Pleasant Hill Charge and place with Clinchfield, forming a two-point charge to be called Clinchfield-Nebo.

Remove Fairview from the Carson's Chapel-Fairview Charge and place with Drexel: Bethlehem. This is to be called Drexel:Bethlehem.

Remove West Marion from West Marion-Cross Mill and place with East Marion. This is to be a two-point charge and called East Marion-West Marion.

Remove Concord from St. Mark's-Concord Charge and place with Linville Falls Charge. This charge to be called Altamont-Linville Falls.

Remove Jonas Ridge from Linville Falls Charge and place with Elk Park Charge. The charge to be called Newland-Elk Park.

Remove Cross Mill from Cross Mill-West Marion Charge and St. Mark's from the St. Mark's-Concord Charge and form a new charge called St. Mark's-Cross Mill.

Banner Elk at Banner Elk transferred to the Marion District from the North Wilkesboro District, making Banner Elk a station.

Take Brooks Chapel from Addie's Chapel Charge and place with Well Springs, a statino, making a two-point charge to be called Well Springs-Brooks Chapel.

Take Mundy's Chapel from Addie's Chapel Charge to form a new charge to be called Mundy's Chapel, leaving Addie's Chapel a station.

North Wilkesboro District

Take Banner Elk from the Deerfield-Banner Elk Charge and place as a station in the Marion District, thus leaving Deerfield as a station.

To the Stony Point Charge add Marvin Church from the former Bethel-Marvin Charge in the Statesville District, making a two-point charge to be known as Stony Point.

From Yadkinville-Center Charge take Center Church and make a station to be called Center; make Yadkinville Church a station to be called Yadkinville.

Salisbury District

Take Centre Grove from the Center Grove-Boger's Chapel Charge and add to Friendship and make a new charge to be known as the Center Grove-Friendship Charge.

Take Boger's Chapel from the Center Grove-Boger's Chapel Charge and make it a station.

To the Royal Oaks Church add Mt. Carmel from the Mt. Carmel-Bethany Charge and form a new charge to be known as Royal Oaks-Mt. Carmel.

To the Shiloh Church (Cabarrus) add Bethany from the Mt. Carmel-Bethany Charge and form a new charge to be known as Shiloh-Bethany.

Take Harrisburg station into the Charlotte District.

Take Elmwood from the West Rowan Charge and make it a station and transfer to the Statesville District.

Statesville District

Take Center and Pisgah Churches from the Balls Creek Charge to form the Center-Pisgah Charge.

Take Green Hll from the Smith Memorial-Harper's Chapel Charge, and Beaver Creek from the Beaver Creek-Granite Falls Charge to form Beaver Creek-Green Hill Circuit.

Take Bethel from the Bethel-Marvin Charge and place with Bethlehem (Iredell) to form the Bethlehem-Bethel Charge.

Take the Marvin church from the Bethel-Marvin Charge in the Statesville District and place with Stony Point in the North Wilkesboro District, the new charge to be known as Stony Point-Marvin.

Take Baton from the Grace Chapel Charge and place with Collier's to be known as the Collier's-Baton Charge

Take Elmwood from the West Rowan Charge in the Salisbury District and place in the Statesville Distrct as a station, Elmwood.

Take Ebenezer (Caldwell County) from the Rhodhiss-Ebenezer Charge and place with Grace Chapel to be known as Grace Chapel-Ebenezer Charge.

Take Rhodhiss from Rhodhiss-Ebenezer Charge and place with Granite Falls: First to be known as Granite Falls-Rhodhiss Charge.

Take Cedar Valley from Collier's and place it with Harper's, to be called Harper's-Cedar Valley Charge.

Take Maria Chapel from Harper's Charge and place with Lenoir: Whitnel to be known as Lenoir: Whitnel-Maria Chapel.

Take Burge's Chapel (Granite Falls) from Beaver Creek-Granite Falls and place with Lenoir: Smith Memorial-Harper's Chapel to form the Lenoir: Smith Memorial-Harper's Chapel Charge.

Take Broad Street in Mooresville and place with Jones Memorial, the charge to be called Mooresville: Broad Street-Jones Memorial.

Change the name of Mooresville Circuit to Port City United Methodist Charge.

Take Cool Springs from the Cool Springs Charge and place with New Salem, the charge to be called New Salem-Cool Springs.

Take Providence from Cool Springs Charge and place with Rose Chapel, the charge to be called Rose Chapel-Providence.

Take Midway from Midway-Trinity Charge and place with Monticello, the charge to be called Monticello-Midway.

Take Trinity from the Midway-Trinity Charge and place with Pisgah (Iredell) to form the Pisgah-Trinity Charge.

Thomasville District

Change the name of Erlanger, Lexington, to Christ Chapel.

Take Cotton Grove from the Bethany-Cotton Grove Charge and place with Linwood. To be called Linwood-Cotton Grove.

Take Bethany from the Bethany-Cotton Grove Charge and place with Macedonia at Southmont. To be called Bethany-Macedonia.

Take Mt. Carmel from the Mt. Carmel-Ebenezer Charge and place with Greer's Chapel. To be called Mt. Carmel-Greer's Chapel.

Take Ebenezer fro m the Mt. Carmel-Ebenezer Charge and place with Christ Chapel, Lexington. To be called Christ Chapel-Ebenezer.

Waynesville District

Take Louisa from Louisa-Piney Grove Charge and add to Plains, making a two-point charge to be called Plains. Take Piney Grove from the Louisa-Piney Grove Charge and add to Bethel, making a two-point charge to be called Bethel. The above thereby dissolves the Louisa-Piney Grove Charge.

Take Hemphill (discontinued) from the Shady Grove Charge, leaving Shady Grove a two-point charge with Shady Grove and Peachtree.

Winston-Salem/Forsyth District

Change the Wesley Memorial Charge to read Wesley-Hanes. The Hanes-Bethel Charge has been restructured, putting Hanes with Wesley Memorial to create the new Wesley-Hanes Charge.

The Pisgah Charge has been restructured to read Pisgah-Hiatt. The Grace-Hiatt Charge has been restructured, putting Hiatt with Pisgah to create the Pisgah-Hiatt Charge.

In the processes of restructuring Grace-Hiatt and Hanes-Bethel, the two churches that were left (Bethel and Grace) have been put together to create the Grace-Bethel Charge.

Clmmons of the Clemmons-Harmony Grove Charge has become a station, thus leaving Harmony Grove to be placed elsewhere. This arrangement creates the Clemmons Charge.

The Harmony Grove Church that was a part of the former Clemmons-Harmony Grove Charge has been placed with the Mount Pleasant Charge to form the Mount Pleasant-Harmony Grove Charge.

The Kernersville Church (St. Paul) has been dropped from the Saints Home-Kernersville Charge, thus leaving Saints Home a station.

The Kernersville Church (St. Paul) that was dropped from the Saints Home-Kernersville Charge has been placed with the Advance Church of the Mt. Airy-Pilot Mountain-Advance Charge of the Winston-Salem/Northeast District, thus creating the Kernersville-Advance Charge.

The Oak Grove Church of the St. Andrews-Walnut Cove-Oak Grove Charge has merged with the St. Andrews Church, thus forming the St. Andrews-Walnut Cove Charge.

Winston-Salem/Northeast District

Place Belews Creek: Mount Carmel with Stokesdale, the charge to be called Stokesdale-Mt. Carmel.

Remove Stony Knoll from Level Cross Charge and place it with Dobson, the name of the charge to be Dobson-Stony Knoll.

Remove Whitaker's Chapel from the Shoals Charge and place it with Pilot Mountain to form the Pilot Mountain-Whitaker's Chapel Charge.

Create the Palmyra-Hickory Ridge Charge by taking Palmyra from Danbury, which is to be discontinued as a preaching place, and combine with Hickory Ridge of the former Hickory Ridge-Germanton Charge. Davis Chapel of former Danbury Charge to become a part of Palmyra-Hickory Ridge Charge.

Create the Rural Hall-Germanton Charge by taking Germanton from former Hickory Ridge-Germanton Charge and combining it with Rural Hall, Oak Grove, formerly a part of Hickory Ridge-Germanton Charge, to become a part of Rural Hall-Germanton Charge.

With discontinuance of the Wentworth Church of the former St. Paul-Wentworth Charge, the charge designation will be Reidsville: St. Paul's.

Create the Fairview Charge to consist of Fairview, Pilot View, Shoals, and Stanford Churches, the first three churches from the former Shoals Charge and Stanford from the former New Hope Charge.

Create the Level Cross-New Hope Charge by retaining Level Cross and Siloam of former Level Cross Charge and adding New Hope, Blackwater, and Ararat of former New Hope Charge.

Take the Advance Church of the Mt. Airy-Pilot Mountain-Advance Charge and place it with St. Paul, Kernersville, of the Winston-Salem/Forsyth District. This will create the Mt. Airy-Pilot Mountain Charge for the Winston-Salem/Northeast District and Kernersville-Advance for the Winston-Salem/Forsyth District.

Take Chapel Hill from the Wesley Chapel-Chopel Hill Charge (Greensboro District) and add to St. John's (Leaksville) to form the St. John's-Chapel Hill Charge, the new charge to be assigned to the Winston-Salem/Northeast District.

Take Wesley Chapel from the Wesley Chapel-Chapel Hill Charge (Greensboro District) and add to St. Paul's (Reidsville) to form the St. Paul's-Wesley Chapel Charge to be assigned to the Winston-Salem/Northeast District.

PART II. PERTAINING TO MINISTERIAL RELATIONS

20. *Are all the ministerial members of the conference blameless in their life and official administration?* Yes.

21. *Who constitute the Conference Committee on Investigation?* (¶ 1740.1)

J. G. Huggin, Chairman; John J. Patterson, Everett H. Lowman, E. Paul Hamilton, Ernest D. Page, Avery E. Robinson.

Reserves: Gilbert Miller, D. Leon Stubbs, L. M. Mayfield, D. A. Hamilton, M. S. Laughlin, Robert J. Ralls.

22. *Who are eligible to be appointed as:*

a) *Full-time lay pastors?* (¶ 348.1) *and what progress has each made in the course of study?*

Introductory Studies: Mrs. Frances Estella Jones (completed second, third, and fourth years).

First Year: Clifford Wright Clubb, Jimmie C. Furr, Jimmie Wiles Holland, Walter Norman Johnson, George W. MacDow, Harry McClure Sherrill (6).

Second Year: Fred Smith Atwater, William Edward Harris, Joel W. King, Jr., Robert Gray Wolfe (4).

Third Year: Guy Henry Godfrey, John Emory Jones, William Arthur Knight, Dwight Ludwig, Dee Bee Moore Martin, Herman Henry Mandel, Hayward Lee Morrison, Lawrence Chapman Morton, Mrs. Lucy Strider Norton, Ardis Darrell Payne, Percy Ray Phillips, Fred Coolidge Shoaf, Leonard Thomas VonCannon, Robert David Weant, Floyd Juddy Wood (15).

Fourth Year: John Wesley Belk, John Herbert Deyton, Jr., Lee Wilson Dunlap, Stanley Bartoe James, Paul Glenn Kale, Byrd Harrison Metcalf, Baxter William Proffitt, James Colon Reynolds, William Clifton Stroupe, James Hal Varner (10).

Graduates: Fred Lee Baker, Paul G. Carter, Forrest Edward Church, Earl Albert Cook, Jr., Luther Collins Harris, Theodore Eugene Hendrix, Alvin Garnett Jones, Shirley Thomas Jones, Dockes Haywood Lutz, Finley Matney Orr, Bill Edward Poole, Ellard Odell Queen, Mrs. Mabel Jenkins Snider, William Howard VonCannon, Marion William Walton, Everette Burton Wright (16).

b) *Part-time lay pastors?* (¶ 348.2) *and what progress has each made in the course of study?*

Introductory Studies: Herbert Edwin Blackmon, John Finley Broyles, Jr., Harry Wilson Hill, Lawrence Arthur Thompson (completed first, second, and third years) (4).

First Year: Howard Walter Haskell, Benny Ray Hilliard, Howard Marshall Kiser, George Stuart Maxwell, Theodore Jack Palmer, William Turner Rankin, William Franklin Thompson, Garland Lash Warren (8).

Second Year: Otis Theodore Hayes (1).

Third Year: Enoch Garfield Ball, Jr., Melvin Mock Beeker, Foy Lee Brooks, Robert Lamar Crook, John Arthur Gray, Jesse Ray Johnson (6).

Fourth Year: Johnnie G. Boyd, Jr., Alvin Beall Pope (2).

Graduates: Franklin Elliott Brown, J. Bert Dula, Sr., Mrs. Sophia Joyce East, Stanley Clarence Gibson, Lee Roy Hunt, James Monroe McLean, Buford Corbin Miller, Richard Hass Pfohl, Hugh Dalton Sims, George Wilburn Slade, Isaac Cloyce Spinks, Charles Branson Walker, Otto Abraham Withers (13).

c) *Student lay pastors* (¶ 348.3) *and in what schools are they enrolled?*

In Pastoral Appointments: Derry Ray Barnhardt, Junior, High Point; Jasper Boyd, Sophomore, Central Piedmont; Andrew W. Brown, Jr., Freshman, Livingstone; William Curtis Currie, Jr., Senior, Pfeiffer; James Eugene Draper, Freshman, UNC-Charlotte; Cleveland Strange Duke, Jr., Junior, Pfeiffer; Stephen Randolph Harrison, Senior, High Point; John Welborn Herold, Freshman, Western Piedmont Community; Joe Robert Hicks, Freshman, Davidson County Community; Steven Lynn Hicks, Freshman, Duke Divinity School; Benjamin Dale Killian, Junior, Western Carolina; Billy Lucius Lindsey, Senior, Western Carolina; Keys Summie Pendleton, Sophomore, Gardner-Webb; Forrest Clark Poole, Senior, Pfeiffer; Harold Dean Shives, Freshman, Guilford; Allen Baker Weaver, Senior, Pfeiffer; Wade Edward Wright, Junior, Appalachian (17).

Licensed and Approved: David Archie Argo, 1st year, Boston School of Theology; Roland T. Barnhardt, 1st year, Duke Divinity; Edward Jackson Best, 1st year, Gammon Theological Seminary; Edward Lee Biggers, Freshman, Wingate; Thomas Edmund Blanton, Jr., 1st year, Garrett School of Theology; Michael Bruce Brown, Junior, High Point; Larry Bruce Clifton, Senior, UNC-Charlotte; Abraham Jones Cox III, Senior, Duke Divinity; Mrs. Malvary Morris Gamble, 2nd year, Garrett School of Theology; Raymond B. Hadley, Jr., 1st year, Candler School of Theology, Emory; Robert Kenneth Hayes, Jr., Senior, Davidson; George Hood, 3rd year, Candler School of Theology, Emory; Gary Hunt, Senior, Pfeiffer; Frank Melvin Jarvis (D), 2nd year, Wesley Theological Seminary; Stephen Ferrell Lee, 1st year, S.M.U.; William Tracy Medlin III, 1st year, Duke Divinity; Paul Scott Owen, Jr., Freshman, High Point; Richard Stanley Polk, Sophomore, Pfeiffer; Stephen Sapp, 2nd year, Duke Divinity; David Daniel Swink, Freshman, Brevard; John Christian Wilson, 2nd year, Duke Divinity. (21).

23. *What lay pastors are granted pension credit on account of approved full-time service during the past year?* (¶ 1379.3c).

Fred Lee Baker, John Wesley Belk, Forrest Edward Church, Clifford W. Clubb, Earl Albert Cook, Jr., Leo Tice Coppedge, John Herbert Deyton, Lee Wilson Dunlap, Stanley Clarence Gibson, Guy Henry Godfrey, Luther Collins Harris, Theodore Eugene Hendrix, Jimmie Wiles Holland, Stanley Bartoe James, Walter Norman John-Dockes Haywood Lutz, George W. MacDow, Dee Bee Moore Martin, Herman Henson, John Emory Jones, Shirley Thomas Jones, Paul Glenn Kale, Dwight Ludwig, ry Mandel, Byrd Harrison Metcalf, Hayward Lee Morrison, Lawrence Chapman Morton, Mrs. Lucy Strider Norton, Ardis Darrell Payne, Percy Ray Phillips, Baxter William Proffitt, Ellard Odell Queen, Fred Coolidge Shoaf, William Clifton Stroupe, James Hal Varner, Leonard Thomas VonCannon, William Howard VonCannon, Robert Gray Wolfe, Floyd Juddy Wood, Everette Burton Wright, Wade Edward Wright (40).

24. *What preachers, coming from other Christian churches, have had their orders recognized?*

a) *As deacons?* None

b) *As elders?* None

25. *Who have been admitted from other Christian churches?* (¶ 375-375.3)

a) *As Associate Members?* None

b) *As Probationary Members?* None

c) *As Members in Full Connection?* None

26. *Who have been admitted as Associate Members?* (¶ 323).

Vance Newlan Allen, William Carey Belcher, Wade Wilhelm Benson, James Herman Billings, Frank Edward Blalock, James Dwight Cartner, Howard Gwyn Clayton, John Raymond Dawkins, William Pleas Elder, Rufus John Essary, Arelin Ray Freshour, John Tyra Gantt, Gary Guy Gregory, Elmer Homer Goode, Carl Allison Haire, Edgar Franklin Kale, Aultman Luther Kesler, William Howard Key, Carl Anderson Lain, William Franklin Lee, Foster Ree Loflin, Thomas McBee Mason, Oscar Eugene Merritt, Bobby Wayne Moody, Dewey Michael Morrison, Ebby Lee Murphy, Willie Lorenzo Napper, Cleat George Owens, Robert Lee Phillips, Robert Lee Poindexter, Jr., Woodrow Wilson Pryor, Harry Queen, Furman Jerry Rogers, Maynard Elmer

Seehorn, Elton Leon Strickland, Gerald Boyd Tomlinson, Philip Ray Vaughn, William Edward Walker, Bennie Walters, Summie Edward White.

27. *Who have been admitted as Probationary Members?*

a) *With degrees from accredited or approved colleges and credits from accredited or approved schools of theology?* (¶ 327.1-327.2)
Sherman Michael Anderson, John Fletcher Andrews, Wayne Arthur Beatty, Robert Vess Dodd, David Ray Dunlap, Herbert Malcolm Gamble, Jr., William Frederick Gerhardt, Belvin Jessup, Nerius Fred Jordan, Jr., Frank Garfield Richards III, Ellis Leroy Rouse, Jr., Mark Robinson Sills, William Paul Smith III, Charles Benjamin Stevens, Amos Taj, William Douglas Tanner, Jr., Charles Porter Teague, Linda Vera Van Tassel, Randolph Phillip Waugh, James Ross Westmoreland (20).

b) *With degrees from colleges not accredited by the University Senate and credits from accredited or approved school of theology?* (¶ 328.1). None.

c) *With degrees from accredited or approved college or university, two years advanced study beyond requirement for Associate Membership and two years of service as an Associate Member?* (¶ 328.2). None.

d) *With degrees from accredited or approved colleges and completion of the Introductory studies and the first two years of the course of study?* (¶ 325.2, 1964 *Discipline*)
Roy Norman Beck, Jr., William Kenneth Brown, Don Edwin Conrad, Edgar Lee Ellis, Robert Montgomery Harris (5).

e) *With at least 60 hours of college credit, completion of the four-year course of study, and six years of service as an approved supply pastor?* (¶ 325.3, 1964 *Discipline*)
Dewey Addison Bailey, Bobby Ray Beck, Edward David Cantor, Jr., George Arthur Carnwright, Bruce Grayson Hobson, John Mack Nelson, Joseph Clinton Phillips, Thomas Atchinson Plyler, Jr., Clifford Alfred Weller, Powell Lahmon Wilkins, Jr., Zeno Cletus Wright (11).

28. *Who are continued as Probationary Members and what progress have they made in their ministerial studies?* (¶ 329).

a) *As students in approved schools of theology?* James Grant Allred, Jr., Duke Divinity School, 3rd year; Ray Garrison Burrell, Candler School of Theology (Emory), 3rd year; James Paul Clodfelter, Duke Divinity School, 3rd year; William Daniel Clodfelter, Duke Divinity School, 4th year; Roy David Cox, Duke Divinity School, 4th year; Teddy Blair Craddock, Candler School of Theology (Emory), 3rd year; David Capps Creech, Candler School of Theology (Emory), 3rd year; Lewis Clinton Gibbs, Candler School of Theology (Emory), 3rd year; Ervin Hillard Houser, Duke Divinity School, 3rd year; Karl Wesley Judy, Duke Divinity School, 3rd yaer; Larry Leslie Kimel, Duke Divinity School, 3rd year; James Michael Leatherwood, Duke Divinity School, 3rd year; Carroll Reeves Lindsey, Candler School of Theology (Emory), 3rd year; Joseph Crowell McMurry, Duke Divinity School, 3rd year; Barry Phillip Osborne, Duke Divinity School, 3rd year; Carl McGhee Worthy, Jr., Duke Divinity School, 3rd year.(21). year; Edwin Lee Plowman, Boston University School of Theology, 3rd year; James Lee Powell, Duke Divinity School, 3rd year; Dallas Miller Rush, Candler School of Theology (Emory), 2nd year; James Thomas Trollinger, Duke Divinity School, 3rd year; Carl McGhee Worthy, Jr., Duke Divinity School, 3rd year. (53).

b) *As graduates of approved schools of theology?* Charles Leon Adams, William Douglas Camp, *Richard Alan Clark, *Robert Allen Clark, Benjamin Franklin Davis, Donald Douglas Davis, *James Wiley Fowler III, *Thomas James Herin, Richard Dale Hilton, Joe Edward Luther, Jr., *Frederick Tice Mahla, Kenneth George Roth, *Henry Mitchell Smith, *Robert Allen Spencer, Albert Thurston St. Clair, Jr., John Hurley Thomas, *Larry Edward Tice, *Charles Denny White, Jr. (18).

c) *In the advanced ministerial course of study?* Peter Eric Adotel Addo, 3rd year; Burvin Lee Baucom, 3rd year—advanced; Leslie Frederick Ditchfield, 2nd year

*Pursuing graduate studies.

—advanced; William Robert Frost, 2nd year—advanced; Luther Paul Heafner, 4th year; Paul Donald Heafner, 4th year; Henry Mitchell King, Jr., 2nd year—advancde; Edmund Ray Lynn, 2nd year—advanced; Robert Howard McDowell, 1st year—advanced; Warner Blackwell Milner, 1st year—advanced; Hubert Donald Noblitt, 1st year—advanced; Bruce Allen Norwood, 2nd year—advanced; Paul Vance Ridenhour, 2nd year—advanced; Carlos Alberto Rodriguez, 2nd year—advanced (14).

29. *Who are discontinued as Probationary Members?* Robert Earl Hamilton, Bobby Alvin Rogers, Terry Van Swicegood.

30. *Who are admitted into full connections?* (¶ 333).

Seminary Graduates: Lawrence Clay Adams, Johnny James Boles, John Koonts Ferree, Franklin Wilson Grice, Elliott Wannamaker Hardin, Jr., Robert Ed Lair, Ricky Wayne Mills, Louis Herman Murray, Ned Bunyan Owens, Billy Joe Parker, William Robbins Ragsdale, Wayne Douglas Shepherd, Malcolm Donald Sides, Reginald Lowell Smith, Jr., Edward Boyd Stokes, James Carlisle Stokes, Jr., George Edward Thompson, Henry Churchill Thompson, Joseph Louis Williams, Manuel David Wortman (20).

Course of Study Graduates: Wiliiam Gettys Biggerstaff, Paul Meredith Bradley, Hubert Alvin Brown, Billy Weldon Clinard, William Levy Crowell, William Tupper Haselden, Wayne Everette Hoyle, Haywood Braswell Hyatt, Calvin Clay Manning, Cletes Alfred Pope, Jr., Charles George Sherrill, Clarence Bryce Smith (12).

31. *Who have been elected deacons:* (¶ 312)

a) *Lay pastors received into Associate Membership?* (¶ 312.1)

b) *Theological students?* (¶ 312.2). Sherman Michael Anderson, John Fletcher Andrews, Wayne Arthur Beatty, Robert Vess Dodd, David Ray Dunlap, Herbert Malcolm Gamble, Jr., William Frederick Gerhardt, Nerius Fred Jordan, Jr., Frank Garfield Richards III, Ellis Leroy Rouse, Jr., Mark Robinson Sills, William Paul Smith, Charles Benjamin Stevens III, Amos Taj, William Douglas Tanner, Charles Porter Teague, Linda Vera Van Tassel, Randolph Phillip Waugh, James Ross Westmoreland (19).

c) *Course of Study Students?* (¶ 393.3—1964 *Discipline*). Dewey Addison Bailey, Johnnie G. Boyd, Jr., Foy Lee Brooks, Andrew W. Brown, Jr., William Kenneth Brown, Robert Lamar Crook, Guy Henry Godfrey, Jesse Ray Johnson, John Emory Jones, William Arthur Knight, Dwight Ludwig, Herman Henry Mandel, Haywood Lee Morrison, Lawrence Chapman Morton, Mrs. Lucy Strider Norton, Ardis Darrell Payne, Richard Hass Pfohl, Fred Coolidge Shoaf, James Hal Varner, Leonard Thomas VonCannon, Marion William Walton, Robert David Weant Floyd Juddy Wood (23).

32. *Who have been ordained deacons?* (¶ 314). Sherman Michael Anderson, John Fletcher Andrews, Dewey Addison Bailey, Wayne Arthur Beatty, Johnnie G. Boyd, Jr., Foy Lee Brooks, Andrew W. Brown, Jr., William Kenneth Brown, Robert Lamar Crook, Robert Vess Dodd, David Ray Dunlap, Herbert Malcolm Gamble, Jr., William Frederick Gerhardt, Guy Henry Godfrey, John Emory Jones, Nerius Fred Jordon, Jr., William Arthur Knight, Dwight Ludwig, Herman Henry Mandel, Hayward Lee Morrison, Lawrence Chapman Morton, Mrs. Lucy Strider Norton, Ardis Darrell Payne, Richard Hass Pfohl, Frank Garfield Richards III, Ellis Leroy Rouse, Jr., Fred Coolidge Shoaf, Mark Robinson Sills, William Paul Smith, Charles Benjamin Stevens III, Amos Taj, William Douglas Tanner, Charles Porter Teague, Linda Vera Van Tassel, James Hal Varner, Leonard Thomas VonCannon, Marion William Walton, Phillip Randolph Waugh, Robert David Weant, James Ross Westmoreland, Floyd Juddy Wood (41).

33. *Who have been elected elders:* (¶ 314)

a) *Theological graduates?* (¶ 314.1). Lawrence Clay Adams, Johnny James Boles, John Koonts Ferree, Franklin Wilson Grice, Elliott Wannamaker Hardin, Jr., Robert Ed Lair, Ricky Wayne Mills, Louis Herman Murray, Ned Bunyan Owens, Billy Joe Parker, William Robbins Ragsdale, Wayne Douglas Shepherd, Malcolm Donald Sides, Reginald Lowell Smith, Jr., Edward Boyd Stokes, James

Carlisle Stokes, Jr., George Edward Thompson, Henry Churchill Thompson, Joseph Louis Williams, Manuel David Wortman (20).

Course of Study Graduates? William Gettys Biggerstaff, Paul Meredith Bradley, Hubert Alvin Brown, Billy Weldon Clinard, William Levy Crowell, William Tupper Haselden, Wayne Everette Hoyle, Haywood Braswell Hyatt, Calvin Clay Manning, Cletes Alfred Pope, Jr., Charles George Sherrill, Clarence Bryce Smith (11).

34. *Who have been ordained elders?* (¶ 310). Lawrence Clay Adams, William Gettys Biggerstaff, Johnny James Boles, Paul Meredith Bradley, Hubert Alvin Brown, Billy Weldon Clinard, William Levy Crowell, Elliott Wannamaker Hardin, Jr., William Tupper Haselden, Wayne Everette Hoyle, Haywood Braswell Hyatt, Robert Ed Lair, Calvin Clay Manning, Ricky Wayne Mills, Ned Bunyan Owens, Billy Joe Parker, Cletes Alfred Pope, Jr., William Robbins Ragsdale, Wayne Douglas Shepherd, Charles George Sherrill, Malcolm Donald Sides, Clarence Bryce Smith, Reginald Lowell Smith, Jr., Edward Boyd Stokes, James Carlisle Stokes, Jr., George Edward Thompson, Henry Churchill Thompson, Joseph Louis Williams, Manuel David Wortman (28).
Ordained after election by this Conference: Elders? Frank Albert Stith III, Winston-Salem/Northeast District. Elected Elder June 5, 1968. Ordained Elder by Bishop Earl G. Hunt, Jr. in the Prospect United Methodist Church on the Smithtown Charge in Yadkin County, October 6, 1968.

35. *Who have been admitted or ordained to accommodate other conferences:*
   a) *Admitted:*
      As Associate Members? None
      As Probationary Members? None
      As Members in Full Connection? None
   b) *Ordained after election by this conference:*
      Deacons? None
      Elders? None
   c) *Ordained after election by other conferences:*
      Deacons? None
      Elders? Robert Gregory Dell—courtesy to North Illinois Conference

36. *Who are readmitted?* (¶ 367)
   a) *As Associate Members?* None
   b) *As Members in Full Connection?* Robert Vance Martin, Hurlan Eure Jones

37. *What retired members have been made effective:*
   a) *As Associate Members?* None
   b) *As Members in Full Connection?* None

38. *Who have been received by transfer?*
Wyatt Pressley Cole, North Carolina Conference, June 7, 1969; Robert Aldine Davis, South Georgia Conference, June 7, 1969; John Massillon Norris, Louisiana Conference, June 7, 1969; Kenneth G. Roth, Jr. (P), Northern Illinois Conference, June 7, 1969; Wesley Roland Strong, South Carolina Conference.

39. *Who have been transferred out?* Marvin Anthony Boyles (P), Baltimore Conference, June 7, 1969; Joseph Ralph Jolly, North Alabama Conference, June 7, 1969; Frederick Tice Mahla (P), North Carolina Conference, June 7, 1969; Kenneth McNeill, Southern Illinois Conference, June 7, 1969; David Riffe, Peninsula Conference, June 7, 1969.

40. *Who have had their conference membership terminated:*
   a) *By voluntary location?* (¶ 366). Blon Dean Brown, William Spake, Jr., Paul R. Taylor.
   b) *By involuntary location?* (¶ 368). None.
   c) *By Surrender of Ministerial Office?* ¶ 371). David Stanley Bullins.

d) *By withdrawal?* (¶ 372). John William Setzer, Jr.

e) *By judicial procedure (expelled)?* (¶ 1740.5). None.

41. *Deceased:*

a) *What Associate Members have died during the year?*

Effective:

Retired: Luther Martin Taylor, born November 2, 1907; died October 28, 1968.

b) *What Probationary Members have died during the year?*

c) *What Members in Full Connection have died during the year?*

Retired: Gilbert Haven Caldwell, born October 10, 1888; died May 31, 1969. Received into Full Connection, 1912; Gurney Boyd Ferree, born January 8, 1888; died July 20, 1968. Received into Full Connection 1931; Joseph Marshall Green, born July 11, 1884; died May 13, 1969. Received into Full Connection, 1920; Tyler Bennett Huneycutt, born February 12, 1886; died November 15, 1968; Received into Full Connection, 1926; Otho Jerome Jones, born May 21, 1879; died May 23, 1969; Received into Full Connection 1909; Robert Frank McCallum, born August 5, 1889; died April 19, 1969; Received into Full Connection, 1929; Ivon Leard Roberts, born July 8, 1901; died January 22, 1969; Received into Full Connection, 1929; Robert Calvin Sharpe, born July 27, 1892; died November 4, 1968; Received into Full Connection 1935; Marion Boyd Stokes, born December 12, 1882; died July 4, 1968; Received into Full Connection 1908; Loy Durant Thompson, born September 14, 1880; died March 19, 1969; Received into Full Connection, 1909; Robert Milton Varner, born December 1, 1900; died May 6, 1969; Received into Full Connection 1932; Charles Maynard White, born November 25, 1879; died December 31, 1968; Received into Full Connection, 1914.

d) *What lay pastors have died during the year?* None

42. *Who are the supernumerary ministers and for what number of years consecutively has each held this relation?* (¶ 358). Benjamin F. Stamey—1 year.

43. *Who are granted sabbatical leave?* (¶ 356). (Give date when this relation became effective). Alvin G. Amick, June 8, 1969; Oscar W. Burwick, June 8, 1969; Horwood P. Myers, Jr., June 8, 1969; Joseph C. Smith, June 8, 1969.

44. *What actions have been taken concerning disabled ministers and lay pastors?*

a) *Who were granted disability leave since the last Annual Conference session?* None.

b) *Who have had their disability leave terminated since the last conference session?* (¶ 357.5). None.

c) *Who are granted disability leave at this session?* Horace E. Bolick, Philip E. Nordstrom, T. E. Rutledge, Jr., C. A. Smith, W. F. Beadle, J. R. Bowman, Ross Francisco, E. M. Hoyle, Jr., H. D. Jessup, Robert M. Laughlin, R. W. McCulley, Francis S. McFarland.

d) *What lay pastors have been recommended by the Joint Committee on Disability for disability benefits during the ensuing year?* Lonnie W. Templeton.

45. *What members in Full Connection have been retired?*

a) *This year?* William Howard Benfield, Arthur Baxter Bruton, Carl William Dennis, Moir Williamson Edwards, George Fielder Houck, Hurlan Eure Jones, Fletcher Nelson, Byron Shankle, Pearlie Franklin Snider, Albert Crews Waggoner, Cornelius Fletcher Womble, Sr., Ganes Ervin White, Benjamin Holder Ziglar.

b) *Previously?* H. G. Allen, C. R. Allison, J. C. Auman, E. L. Ballard, J. M. Barber, L. P. Barnett, P. E. Bingham, E. H. Blackard, R. W. Blanchard, J. M. Brandon, S. J. Brawley, J. H. Brendall, C. D. Brown, O. L. Brown, C. G. Bynum, C. G. Chappell, J. R. Church, W. Claude Clark, G. W. Clay, G. B. Clemmer, J. W. Combs, McRae Crawford, V. P. Crowder, D. H. Dennis, Mark Depp, F. O. Dryman, J. Q. Dula, Grady N. Dulin, J. R. Dunsan, M. C. Ellerbe, M. G. Ervin, E. C. Few, J. B. Fitzgerald, H. C. Freeman, J. C. Gentry, L. B. George, A. C.

Gibbs, J. S. Gibbs, R. C. Goforth, Robert J. Goldston, G. C. Graham, C. L. Grant, D. P. Grant, J. H. Green, W. Q. Grigg, J. W. Groce, J. C. Grose, Charles V. Hall, E. J. Harbison, W. L. Harkey, R. M. Hauss, M. T. Hipps, J. E. B. Houser, R. T. Houts, Guy A. Hovis, John Hoyle, Jr., D. T. Huss, H. O. Huss, W. R. Jenkins, E. M. Jones, R. P. Jones, W. F. Keeler, W. R. Kelly, C. O. Kennerly, W. A. Kerr, Jr., Wade Kiker, K. H. Koestline, H. F. Kuehn, A. A. Kyles, A. L. Latham, B. W. Lefler, F. R. Love, J. L. Love, O. C. Loy, A. W. Lynch, L. E. Mabry, T. G. Madison, V. R. Masters, W. J. Miller, E. W. Mills, C. E. Murray, F. F. McCallum, R. G. McClamroch, E. H. Nease, Sr., E. W. Needham, C. O. Newell, C. B. Newton, D. M. Nifong, S. B. Nifong, N. S. Ogburn, F. W. Paschal, G. W. Patterson, E. O. Peeler, G. M. Phelps, Sr., W. H. Pless, A. P. Ratledge, D. H. Rhinehardt, C. E. Ridge, O. L. Robinson, W. A. Rollins, C. E. Rozzelle, W. E. Rufty, C. W. Russell, F. L. Setzer, I. L. Sharpe, I. L. Shaver, F. H. Shinn, P. L. Shore, F. C. Smathers, P. L. Smith, R. A. Smith, W. S. Smith, J. N. Snow, E. H. Spencer, H. C. Sprinkle, Jr., L. C. Stevens, F. J. Stough, L. F. Strader, J. B. Tabor, C. F. Tate, A. W. Thompson, W. B. Thompson, P. W. Townsend, M. Q. Tuttle, J. C. Vernon, J. W. Vestal, E. C. Widenhouse, J. G. Wilkinson, R. L. Young.

46. *What Associate Members have been retired:*

a) *This year?* None

b) *Previously?* None.

47. *What lay pastors have been retired:* (*Approved Supply*)

a) *This year?* None

b) *Previously?* Mrs. Gertrude G. Adams, R. L. Billings, J. S. Gardner, E. C. Gover, G. C. Greene, L. W. Hall, G. L. Lovett, Mrs. Mamie D. Newell, R. A. Setzer, S. C. Strader, I. J. Terrell. (Lonnie W. Templeton was granted disability leave).

a) *Associate Member?* None

48. *Who are appointed to attend school?* (¶ 352.7).

b) *Probationary Members?* James G. Allred, Jr., Sherman Michael Anderson, John F. Andrews, Wayne Arthur Beatty, Ray G. Burrell, Jr., Richard A. Clark, Robert A. Clark, J. P. Clodfelter, Jr., W. D. Clodfelter, Roy David Cox, Teddy Blair Craddock, David Capps Creech, Robert Vess Dodd, David Ray Dunlap, H. M. Gamble, Jr., William F. Gerhardt, Lewis C. Gibbs, Thomas J. Herin, Ervin H. Houser, Belvin Jessup, N. Fred Jordan, Jr., Karl W. Judy, Larry Leslie Kimel, James Michael Leatherwood, Barry P. Osborne, Edward Puerifoy, Edwin Lee Plowman, James Lee Powell, Ellis L. Rouse, Jr., Frank G. Richards, Mark Robinson Sills, Henry M. Smith, William P. Smith III, Robert A. Spencer, Charles B. Stevens III, Amos Taj, William D. Tanner, Jr., Charles Porter Teague, Larry E. Tise, James T. Trollinger, Linda Vera Van Tassell, Randolph Phillip Waugh, C. Denny White Jr., E. W. Williams, Jr., Carl M. Worthy, Jr.

c) *Members in Full Connection?* C. Jack Caudill, E. Vance Davis, C. W. Faulkner, Jr., Robert A. Foster, James A. Hewett, R. L. Hines, H. D. Hofler, E. Lee Moore, Phillip A. Pharr, Baxter M. Ritchie.

49. *What is the number of:*

Pastoral charges? 705; Readmitted? 2; Lay pastors? 148 (includes 11 retired, 1 disability leave; Discontinued? 3 Probationers, 4 Lay Pastors; Received as Associate Members? 40; Withdrawn? 1; Received as Probationary Members? 35; Expelled? None; Received into Full Connection? 29; Located? 3; Transferred in? 5; (includes 1 Probationer); Surrendered Ministerial Office? 1; Deceased? 13 (includes one Lay Pastor); Transferred out? 5 (includes 2 Probationers); Retired made effective? None; Received from other evangelical churches? None.

50. *What is the number of ministers:* Pastors and District Superintendents—Members in Full Connection, 518; Probationary Members, 42; Associate Members, 40; Lay Pastors, 106; Special Appointments—Members in Full Connection, 147; Probationary Members, 5; Lay Pastors, 1; Appointed to Attend School—Members in Full Connection, 10; Probationary Members, 45; Lay Pastors, 17; On Sabbatical Leave—Members in Full Connection, 4; Disability Leave: Members in Full Connection, 15;

Lay Pastors, 1; Supernumerary, 1; Retired—Members in Full Connection, 129; Lay Pastors, 11; Total Number Ministers: Full Connection, 824; Probationary Members, 92; Lay Pastors, 136. Grand Total all Ministers, 1,092.

51. *What other personal notation should be made?* The record is hereby corrected to show the following ministerial members as in the effective relation and on disability leave as of June 9, 1968, instead of in the retired relation for the year 1968-69: W. F. Beadle, J. R. Bowman, Earl A. Cook, Ross Francisco, E. M. Hoyle, Jr., H. D. Jessup, R. M. Laughlin, R. W. McCulley, F. S. McFarland, T. H. Swofford, Sr., T. E. Rutledge, Jr., R. Dwight Ware.

PART III. CONCLUDING BUSINESS

52. *Where shall the next Conference Session be held?* Lake Junaluska, North Carolina.

53. *What changes have been made in appointments since last Annual Conference Session?* (See changes in list of appointments).

54. *Where are the preachers stationed for the ensuing year?* (See list of appointments).

BOARD OF THE MINISTRY

Recommendations to the 1969 Western North Carolina Annual Conference under Question 51: *What other personal notation should be made?*

The Conference is requested by the Board of the Ministry to make the following corrections in the Conference *Journals:*

1. Correct the record of Dewey Addison Bailey (High Point District) in the 1963, 1964, and 1965 Western North Carolina Conference *Journals* by changing part-time approved supply service supply to full-time approved supply service. He served as full-time pastor of the Gillespie United Methodist Church in Charlotte for these conference yaers. This is confirmed by letter from Dr. Harlan L. Creech, Jr., his district superintendent at that time.

2. Recommending that David Ray Dunlap (Greensboro District), who served as full-time pastor of the Madison Charge during the conference year 1967-68, and whose name was inadvertently omitted in the 1968 Western North Carolina Conference *Journal,* be included in the 1968 Western North Carolina Conference *Journal* under Question 21 (c), page 125, as a full-time approved supply pastor and that he be given annuity credit for the year 1967-68.

3. Recommending that Jimmie C. Furr, whose name was omitted from the 1968 Western North Carolina Conference *Journal,* be given credti for having served full-time as an approved supply pastor of the New Hope-Bethel Charge (Albemarle District) during the conference year 1968-69.

4. Correct the record of Arthur Ruff Hall (Winston-Salem/Northeast District) in the 1968 Western North Carolina Conference *Journal* under Question 21, Part-time Graduate of the Course of Study, and in the 1966 North Carolina-Virginia Conference *Journal,* Graduate of the Course of Study. List him in the 1969 Western North Carolina Conference *Journal* as a part-time lay pastor enrolled in the Introductory Studies, if he should still be affiliated with the Conference. By his own admission to his district superintendent, the Reverend Julian A. Lindsey, he has not done any of the courses of study.

5. Correct the record of Ebby Lee Murphy (Winston-Salem/Northeast District) in the Western North Carolina Conference *Journals* from 1962 through 1967. He was listed in these *Journals* as a part-time approved supply pastor. His record for these years should be changed to full-time approved supply service. In 1962-63, 1963-64, 1964-65, 1965-66 he served as a full-time approved supply pastor of the Huntsville Circuit. In 1966-67 he served as a full-time approved supply pastor of the Center Grove-Boger's Chapel Charge (Salisbury District). In 1967-68 he returned to the Huntsville Circuit (Greensboro District) as a full-time opproved supply pastor. His service at Double Shoals (Gastonia District) in 1959-60 was as a part-time approved supply pastor and 1960-61 and 1961-62 at West Cramerton (Gastonia District) as a part-time approved supply pastor. This is confirmed by letters from former district superintendents J. Clay Madison, J .G. Winkler, Charles E. Shannon, Ralph G. Shinn of the Boger's Chapel-Center Grove Charge, Cabarrus County, and Everette L. Shumake, lay leader of the Huntsville Charge).

6. Correct the record of Luther Collins Harris (Winston-Salem/Northeast District) in the 1968, 1967 and 1966 Western North Carolina Conference *Journals* by changing

part-time approved supply to full-time approved supply service. He served as full-time pastor of the Mount Herman United Methodist Church (Greensboro District) for these three years. This is confirmed by letters from Dr. J. G. Winkler, his district superintendent at that time, and from Louis H. Joyce, lay leader of the Mount Vernon Church.

7. Correct error in listing Isaac Cloyce Spinks (High Point District) in the 1968 Western North Carolina Conference *Journal* under Question 21 (c) as part-time approved supply pastor. He should have been listed under Question 21 (b) as a part-time Graduate of the Course of Study.

N. CARSON WILLIAMS, JR., *Registrar*
Board of the Ministry

WESTERN NORTH CAROLINA CONFERENCE BOARD OF PENSIONS

Question 51, Business of the Conference: *What other personal notation should be made?*

We recommend that, in accordance with ¶ 1379.4f.6 of the 1968 *Book of Discipline,* the following adjustments be made in pension credits on account of approved supply service rendered during past years in the Western North Carolina Conference, and that this report be included in the *Journal* under Question 51 of the Business of the Conference.

NOTE: Information given in parentheses below indicates why credit is not given for the remainder of the year in such cases.

ANNUAL CONFERENCE MEMBERS

Adams, Gilreath G., Jr.—Grant ½ year, 1942-43 (student ¾ year)

Allred, Garland Howard—Grant 1 year, 1949-50

Allred, James Grant—Correct 1956-67 to ¾ year, September 23, 1956-June 17, 1957

Bailey, Daniel Edwin—Grant ¾ year 1949-50 (student ¼ year)

Beaman, Charles Grey, Jr.—Grant ¼ year, August 17, 1943-October 22, 1943

Benfield, Collins Menzie—Correct 1956-57 to ¾ year, September 23, 1956-June 17, 1957

Biggerstaff, William Gettys—Grant ¾ year, September 23, 1956-June 17, 1957

Bobbitt, William Brown, Jr. Grant ½ year, 1948-49 (student ½ year)
Grant 1 year, 1949-50

Brendle, Iverson McCoy—Grant 10 years, 1942-52

Bridger, Donald Gene—Grant 1 year, 1953-54

Brown, Coy Lee, Jr.—Grant 1 year, 1957-58

Bruton, Paul Alexander—Grant 3 years, 1947-50

Bumgarner, Larry Gwynn—Grant ¼ year, 1957-58 (student ¾ year)
Grant ¼ year, 1958-59 (student ¾ year)

Burgin, William Grady—Grant 1 year, 1942-43

Byers, Morris Jennings—Grant ½ year, 1054-55 (student ½ year)

Cassady, Thomas Lee—Correct 1956-57 to ¾ year, September 23, 1956-June 17, 1957

Chamblee, Arthur Lee, Jr.—Grant ¾ year, 1950-51 (student ¼ year)

Cochran, James Edgar—Grant ¾ year, 1944-45 (student ¾ year)

Cockman, William Curtis—Grant 1 year, 1957-58

Collins, Clyde Louis—Grant ¼ year, June 30, 1943-October 22, 1943
Grant ½ year, 1943-44 (student ½ year)

Cooke,, Jack Homer—Grant ½ year, April 6, 1943-October 22, 1943

Creech, David Capps—Delete from Question 22 in 1966 *Journal*

Crew, John Rogers, Jr. (N. C. Conf.)—Correct record to 1 year only, 1946-47

Crouse, Kenneth D.—Correct to ¼ year, February 5, 1944-October 20, 1944
(Remainder of period without credit)

Culbreth, George Bernice—Correct to ¼ year, June 30, 1943-October 22, 1943

Culp, William B. A.—Correct to ½ year, 1941-42 (student ½ year)

Davis, Joe Bill—Delete from Question 22, 1960 and 1961 *Journals*
Grant 1 year, 1957-58

Dennis, Carl William—Grant ¼ year, August 1, 1942-October 23, 1942
Dodson, Cameron Morrison—Grant 1 year, 1958-59
Correct 1956-57 to ¾ year, September 23, 1956-June 17, 1957
Dulin, G. N.—Grant ¼ year, August 1, 1927 to Conference 1927
Duvall, John Allen (discontinued, Holston Conference)—Delete Q. 22, 1962 *Journal*
Eastridge, William Claude (Virginia Conference)—Correct to ¼ year 1940-41 and
½ year 1941-42 (other portions were part-time)
Edmonds, Oren Rex—Grant 1 year, 1964-65
Ellis, Lloyd Donald—Correct 1956-57 to ¾ year, September 23, 1956-June 17, 1957
Ervin, Joe Lane—Grant 1 year, 1949-1950
Ferguson, Avery Arthur—Grant 1 year, 1951-52
Fitzgerald, Bernard Ray—Grant 1 year, 1948-49
Fitzgerald, William Edward—Grant 2 years, 1948-49 and 1949-50
Foster, Robert Allen—Grant ¼ year, 1059-51 (student ¾ year)
Frost, William Robert—Grant 1 year, 1960-61
Gibbs, Lewis C., Jr.—Grant 1 year, 1964-65
Hall, Charles V.—Grant 1 year, 1954-55
Hansell, Earl Miles—Grant 2 years, 1950-51 and 1951-52
Correct 1956-57 to ¾ year, September 23, 1956-June 17, 1957
Harbin, Melton Edward—Grant 1 year, 1942-43
Heafner, Luther Paul—Grant 4 years, October 1, 1948-September 28, 1952
Correct 1956-57 to ¾ year, September 23, 1956-June 17, 1957
Hilton, Richard Dale—Delete Question 22 in 1965 and 1966 *Journals*
Hornbuckle, J. P.—Grant 1 year, 1938-39—¼ year, June 1941-October 23, 1941
Houts, Guy—Grant 4 years, 1931-34—1938-39 (student ¾ year)
Houts, Roy Thomas, Jr.—Grant 1 year, 1943-44
Hurley, Robin Wade—Grant ¼ year, July 1, 1956-September 23, 1956
Grant ¾ year for summers of 1957, 1958, 1959
Ingram, James Theron—Grant 1 year, 1949-50
Johnson, Joseph Stephens—Grant 1 year, 1942-43
Kendrick, John Clifford—Grant ¼ year 1946-47 (part-time ¾ year)
(Deceased October 31, 1967)—Grant 5 years, Ocotber 13, 1947-September 28, 1952
Kennedy, Arthur C., Jr.—Grant 2 years, 1948-49, 1949-50
Kerr, William Adams, Jr.—Grant 1 year, 1948-49
Kincaid, John Joseph Pershing (Florida Conf.)—Grant 1 year, 1948-49
Lee, Edward Daves—Grant 1 year, 1963-64
Lee, Maloie Bogle (Mrs.)—Grant 5 years, October 13, 1947-September 28, 1952
Correct 1956-57 to ¾ year: September 23, 1956-June 17, 1957
Little, John Richard—Grant 2 years, 1949-50, 1950-51
Livengood, Arthur Ruffus—Grant 1 year, 1961-62
Lockridge, Roy Hunter, Jr.—Grant 2 years, 1957-58, 1958-59
Delete from Question 22 in 1963 *Journal*
Correct 1956-57 to ¾ year: Sept. 23, 1956-June 17, 1957
McKinney, Charles Ruben—Grant 1 year, 1951-52
McMurry, Joseph Crowell—Delete from Question 22 in 1964 *Journal*
Melton, Joe Thurman—Correct to ¼ year, 1941-42, July 1, 1942-October 23, 1942
Moss, Oscar Ray—Grant ¼ year 1957-58 (student ¾ year)
Grant ¼ year 1958-59 (student ¾ year)
Grant 1 year 1959-60
Murphy, H. E.—Grant 1 year 1942-43
Murray, Charles Curtis—Grant ¼ year, 1944-45 (student ¾ year)
Grant 1 year, 1945-46
Nelson, Gordon Bruce (North Texas Conf.)—Grant 1 year, 1957-58
Noblitt, Hubert Donald—Grant 1 year, 1965-66

Norton, Zane Grey—Grant ¼ year, June 1, 1952-September 28, 1952
Norwood, Bruce Allen—Grant 1 year, 1959-60
Pascal, John Sidney (N. C. Conf.)—Delete from Question 22 in 1961 *Journal*
Perkins, Alton Gilford—Grant ½ year, April 1, 1951-September 30, 1951
Powell, John James—Grant 1 year, 1938-39; ½ year, May, 1942-October 22, 1942
(student ½ year)
Pritchard, Thomas Foy—Grant ¾ year, September 23, 1956-June 17, 1957
Ratchford, William Thomas—Grant 1 year, 1949-50
Ridenhour, Henry Isley—Grant ¼ year, May 8, 1943-October 22, 1943
(Other portion without credit)
Rutledge, Irvine Pressley—Grant 1 year, 1951-52
Scott, Leroy Alexander—Grant ½ year, June 1, 1942-October 23, 1942
Shankle, Jack Norman (Holston Conf.)—Grant 1 year, 1951-52
Shepard, John James (Ohio Conf.)—Grant ¼ year, July 1, 1947-October 13, 1947
Sigmon, Thomas Ralph—Correct to 1 year only, 1960-61
Smith, Otis Dewey—Grant ¾ year, March 1, 1943-October 22, 1943
Starr, George Cleveland, Jr.—Grant 2 years, 1944-45, 1945-46
St. Clair, Albert Thurston, Jr.—Grant 2 years, 1962-63, 1963-64
Stephens, Ernest Ulin—Grant 8 years, October 20, 1944-September 28, 1952
Streater, Tracy Howard—Grant 1 year, 1955-56
Taylor, Joseph Marion, Jr.—Grant 2 years, 1943-44, 1944-45
Sweet, Worth Alfred—Grant 2 years, 1944-45, 1945-46
Upton, Goldie Adam—Grant 1 year, 1951-52
Thumm, Milford Vernon—Grant ¼ year, June 11, 1943-October 18, 1943
Weeks, Thomas Wallace—Grant 1 year, 1958-59
Wood, Tabor Hales—Grant 2 years, 1951-52, 1952-53
Ziglar, Benjamin Holder—Grant 4¼ years, July 1, 1948-September 28, 1952

APPROVED LAY PASTORS

Allen, Vance Newlan—Grant 8 years, October 20, 1944-September 28, 1952
Correct 1956-57 to ¾ year, Sept. 23, 1956-June 17, 1957
Baker, Fred Lee—Grant 1 year, 1966-67
Church, Forrest Edward—Grant 1 year, 1962-63
Coppedge, Leo T.—Grant 1 year, 1966-67
Dulin, Max Wade—Correct to ¼ year, June 1, 1956-September 23, 1956
and ¾ year, Sept. 23, 1956-June 17, 1957
Correct 1965-66 to ¾ year, Sept. 1, 1965-June 12, 1966
Dunlap, Lee Wilson—Grant 1 year, 1966-67
Essary, Rufus John—Correct 1961-62 to ¾ year, Sept. 25, 1961-June 10, 1962
Goode, Edbert Homer—Delete from Question 22 in 1961 *Journal*
Grant 1 year, 1963-64
Harris, Luther Collins—Delete from Question 22 in 1965 and 1966 *Journals*
Kale, Paul Glenn—Delete from Question 22 in 1965 *Journal*
Lutz, Dockes Haywood—Correct 1965-66 to ¾ year, Sept. 1, 1965-June 12, 1966
Murphy, Ebby Lee—Grant 1 year, 1964-65
Phillips, Joseph Clinton—Grant 1 year, 1965-66
Phillips, Robert Lee—Grant 6 years, 1937-38, 1938-39, and Oct. 1, 1948-Sept. 28, 1952
Plyer, Thomas Atchinson, Jr.—Delete from Question 22 in 1967 *Journal*
Poindexter, Robert Lee, Jr.—Grant 1 year, 1964-65
Queen, Ellard Odell—Grant 1 year, 1961-62
Sims, Hugh Dalton—Delete from Question 22 in 1965 *Journal*
Strader, Silas Green (retired)—Grant ¾ year, Sept. 23, 1956-June 17, 1957
VonCannon, William Howard—Delete from Question 22 in 1962 *Journal*

FORMER APPROVED SUPPLY PASTORS

Bailey, Ruby—Grant 1 year, 1947-48
Barnes, Philip Sidney—Delete from Question 22 in 1965 and 1966 *Journals*
Bowman, Richard Luther, Jr.—Delete from Question 22 in 1962 *Journal*
Crowe, Earl Talmadge, Jr.—Delete from Question 22 in 1958 *Journal*
Grant 1 year, 1959-60
Dean, Thomas Percy—Delete from Question 22 in 1963 *Journal*
(past age 72 when appointed)
Hubbard, Franklin Crum—Grant 4½ years, Sept. 26, 1949 to spring of 1954
Hudspeth, Henry Walter—Delete from Question 22 in 1958 *Journal*
Ivey, Samuel Anthony—Delete from Question 22 in 1965 *Journal*
McDuffie, Roy Holland, Jr.—Delete from Question 20 in 1953 *Journal*
Olive, Morris Raeford—Correct 1965-66 to ¾ year, Sept. 1, 1965-June 12, 1966
Raby, Robert Hartwell—Delete from Question 22 in 1957 *Journal*
Rich, Willard Ashton—Delete from Question 20 in 1954 *Journal*
Sweezy, Bryson Coonie—Grant 1 year, 1964-65
Thomas, Gene Howard—Delete from Question 22 in 1959 *Journal*
Thomas, Walter Bryant, Jr.—Delete from Question 22 in 1960 *Journal*
Thomson, Ronald E.—Delete from Question 22 in 1960 *Journal*

Question 53:

VI

APPOINTMENTS — 1969-1970

ALBEMARLE DISTRICT

	Telephone Church or Office	Telephone Home
District Superintendent—J. Elwood Carroll, 3		982-7023
Albemarle: Central—W. T. Medlin, Jr., 4	982-2221	982-6018
Minister of Education—J. H. Thomas III (P), 1	982-2221	982-7549
First Street—C. Marvin Boggs, 1	982-1525	982-6718
Main Street—Oscar L. Easter	982-5527	982-5526
Parkway-Pine Grove—John W. Belk (L), 2		982-4671
Tabernacle—A. T. St. Clair, Jr. (P), 2		982-6450
Ansonville—Cleveland S. Duke, Jr. (L), 1		826-2285
Albemarle Circuit—James R. Faggart, 9		982-5474
Badin—Charles W. Randolph, 2	422-3333	422-3248
Bethany—Curtis L. Sides, 2		982-3892
Bethel-Palestine—Foster R. Loflin (A), 1		982-4668
Bethlehem—L. L. VunCannon, 4	764-3602	764-3534
Camp Ground—Hayward L. Morrison (L), 3		843-2438
Friendship—John T. Gantt (A), 1		982-6363
Hebron—James A. Thompson (RS), 1		283-8757
Indian Trail-Stallings—Mark F. Wimmer, 1		821-7273
Lilesville—T. A. Plyler, Jr. (P), 3		848-2411
Marshville—Giles O. Bowman, 3	624-2541	624-2757
Mineral Springs—Earl A. Cook, Jr. (L), 4		843-2423
Monroe: Benton Heights-Midway—Foy L. Brooks (L), 3		888-5514
Central—Jacob B. Golden, 2	283-3186	283-2661
Memorial-Sutton Park—W. R. Doser, 1	283-6026	283-6393
Morven—Luther C. Harris (A), 1		851-5500
New Hope-Bethel—Jimmie C. Furr (L), 2		694-4251
New Hope-Trinity—Hugh D. Sims (L), 8		596-3421
New London-Bethesda—R. G. Tuttle, Jr., 1		463-6231
Norwood—James P. Hornbuckle, Jr., 2		474-3355
Norwood-Oakboro Circuit—Forrest E. Church (L), 3		485-3843
Peachland—W. F. Heffner, 4		272-4522
Polkton—P. Donald Heafner (P), 2		272-5215
Prospect—J. G. Allred, 1		764-3852
Richfield-New Mt. Tabor—to be supplied by Edward L. Biggers (L), 1		463-5095
Rolling Hills-Grace-Bethel—Robert L. Poindexter, Ja. (A), 6		283-8047
Salem—A. B. Weaver (L), 2		982-2264
Stanfield—Lawrence C. Morton (L), 1		888-2301
Unionville—Edgar F. Kale (A), 2		283-2344
Wade—F. R. Davis, 1		694-4529
Wadesboro: First—Ernest D. Page, 3	694-2810	694-2719
Waxhaw—F. W. Dowd Bangle, 3		842-2303
Weddington—Ernest U. Stephens, 4		847-9496
Wesley Chapel—James F. Weekley, 1		463-5330
Wingate—George E. Thompson, 2		233-4518

District Chairmen/Coordinators/Directors

Chairman of—

Ecumenical Affairs	James P. Hornbuckle, Jr.
Education	Jacob B. Golden
Evangelism	Ernest D. Page
Missions	C. Marvin Boggs
Social Concerns	George E. Thompson
Stewardship	Albert Oettinger
Worship	Mary Patton Love

Coordinators of Ministry of—
- Children ..... Mrs. Doris Cornelius
- Youth ..... Curtis L. Sides
- Adults ..... J. Hurley Thomas III
- Family Life ..... Mrs. Doris Page

Directors of—
- Enlistment for Church Occupations ..... James R. Faggart
- Health and Welfare Ministries ..... Giles O. Bowman
- Methodist Information ..... A. Thurston St. Clair, Jr.
- Pastoral Care and Counseling ..... Oscar L. Easter
- Publishing Interests ..... Wm. Frank Heffner
- Town and Country Work ..... Charles W. Randolph
- TRAFCO ..... Curtis L. Sides

Special Appointments

William G. Benfield, Instructor of Christian Education, Central College; Albemarle: Central C.C.
Mary Bethea, Deaconess, Assistant Dean of Students and Associate Professor of Religion, Greensboro College, Wesley Chapel C. C.
E. D. C. Brewer, Professor, Candler School of Theology, Ansonville, C. C.
Susan Carmichael, Deaconess, Assistant Professor of Christian Education, Pfeiffer College, Wesley Chapel C. C.
Jack J. Early, Pfeiffer College, Misenheimer, Wesley Chapel C. C.
William H. Faggart, Chaplain, Pfeiffer College, Wesley Chapel C. C.
Mary Floyd, Deaconess, Professor of Religion, Pfeiffer College, Wesley Chapel C. C.
Thor Hall, Professor, Duke Divinity School, Ansonville C. C.
N. A. Huffman, Professor, Williamette University, Waxhaw C. C.
C. M. Maness, Jr., Chaplain, U. S. Army, Bethany C.C.
B. C. Russell, Director of Library, Pfeiffer College, New London-Bethesda C. C.
J. Lem Stokes II, Director Methodist Quadrennial Program, Wesley Chapel C. C.
Sterling D. Whitley, Professor, American University, Wesley Chaped C. C.

Student Appointments

James G. Allred, Jr., Duke Divinity School, Prospect C. C.
Charles B. Stevens III, Candler School of Theology, Richfield-New Mt. Tabor C. C.
Retired: Carl W. Dennis, E. W. Mills, Paul W. Townsend, I. L. Sharpe, Fred H. Shinn.

ASHEVILLE DISTRICT

	Telephone Church or Office	Telephone Home
District Superintendent—W. Harold Groce, 2 (3)		254-8564
Acton—Mike R. Howard, 4	667-2477	667-4222
Asheville: Abernethy—John H. Christy, Jr., 2	254-2612	253-4036
Asbury Memorial—Edgar C. Price, 3	253-0765	253-0969
Berry Temple-Wilson's Chapel—James T. Jones, 7	253-7703	252-3239
Bethesda—Warner B. Milner, 3	298-7970	254-6227
Biltmore—R. Paschal Waugh, 4	253-0678	253-0006
Central—R. Herman Nicholson, 4	253-3316	254-2105
Associate and French Broad—Ronald A. Koonts	253-3316	252-1565
Elkwood—John M. Nelson (P), 4	253-4386	253-6144
Emma-Green Memorial—J. Holt Madison, 6		253-9768
Groce—B. A. Haire, 1	298-7647	298-1259
Haywood Street—James B. McLarty, 1	252-4564	253-2191
Oakley—Robert E. Boggan, Jr., 2	274-7656	274-7400
Riverview—Enoch G. Ball, Jr. (L), 3		253-3008
St. Paul's—James E. Rink, 1	252-6512	252-4116
Associate—D. E. Whitlock, Jr., 3	253-5471	
Associate and French Broad—Ronald A. Koonts, 1	253-3316	252-1565
Avery's Creek—Harry R. Sellers, Jr., 3		684-6355
Bald Creek—Furman J. Rogers (A), 2		682-2658
Balfour-Moore's Grove—Furman Wright, 2		692-4268
Barnardsville—E. O. Peeler (RS), 2		254-5550

	Telephone Church or Office	Telephone Home
Bethany-Tweeds—E. O. Queen (L), 1		628-2287
Bethel—Tom M. Mason (A), 1		298-3364
Black Mountain—J. M. G. Warner, 1	669-7702	669-8248
Brevard: First—Brunson Wallace, 6	883-5250	883-5646
St. Timothy—Joseph M. Reeves, 7	883-2985	883-5668
Burnsville—W. Ralph Jacks, 1		682-2553
East Flat Rock—Eugene C. Johnston, Jr., 2		693-6220
Edneyville—Mrs. C. G. Norton (L), 4		692-3428
Etowah-Cummings Memorial—James B. Thomas, 5		692-6173
Fairview-Sharon-Nesbitt's Chapel—Robert M. Harris (P), 7		628-2412
Fanning's Chapel—A. Jack Waldrep, 11	254-3566	692-3152
Fletcher—Harlan L. Creech III, 4	684-7155	684-6513
Francis Asbury—Terry L. Hammill, 2	667-3950	667-3316
Grace-Dix Creek—H. Wendell Brittain, 1		
Hendersonville: First—J. Garland Winkler, 1	693-4275	693-7037
Assistant—W. Douglas Shepherd, 1		
Hot Springs—Finley M. Orr (L), 2		622-3519
Laurel Hill-Brown's View—John E. Jones (L), 2		667-2389
Leicester-Bell—Bennie Walters (A), 1		683-2084
Marshall—W. Claude Clark (RS), 10		645-6473
Mars Hill—James B. Long, Jr., 3	689-4322	689-4321
Mills River—Paul Cassell, 2		692-3269
Montmorenci—Norman H. Pusey, 5	667-1211	667-2583
Newdale—Fred Atwater (L), 1		675-4110
Oak Hill—R. Gilmer Wagoner, 1	632-1782	632-1636
Oteen-Azalea—Paul Davenport, 2		298-7578
Piney-Mountain-Davis Chapel-Pisgah—Kenneth Eller, 2		667-3031
Pleasant Hill—Charles D. Mehaffey (RS), 4		667-5390
Rosman—Henry M. King (P), 1		862-4479
Salem—Leslie F. Ditchfield (P), 2		645-6014
Sandy—E. H. Goode (A), 8		683-2118
Sardis-Reeves Chapel—Mark Q. Tuttle (RS), 3		298-4500
Skyland—Henry Flowers, 2	684-7283	684-6404
Snow Hill—Budd Ellington, Jr., 2	667-1171	667-2415
Swannanoa-Tabernacle—Donald C. Davis, 3	686-5284	686-3546
Weaverville—D. Bryce Parker, 1	645-6721	645-6519
Weaverville Circuit—To be supplied		645-3154

District Chairmen/Coordinators/Directors

Chairman of—
- Ecumenical Affairs ..... J. M. G. Warner
- Education ..... Henry Flowers
- Evangelism ..... Terry L. Hammill
- Missions ..... Robert E. Boggan, Jr.
- Social Concerns ..... James B. Long, Jr.
- Stewardship ..... A. Jack Waldrep
- Worship ..... James B. McLarty

Coordinators of Ministry of—
- Children ..... Mrs. Leo Bagwell and Mrs. G. M. Lookabill
- Youth ..... Paul Davenport
- Adults ..... John H. Christy, Jr.
- Family Life ..... Mrs. John H. Christy, Jr.

Directors of—
- Enlistment for Church Occupations ..... Brunson Wallace
- Health and Welfare Ministries ..... J. G. Winkler
- Methodist Information ..... Harry Russell Sellers
- Pasotral Care and Counseling ..... Ronald A. Koonts
- Publishing Interests ..... J. Holt Madison
- Town and Country Work ..... H. Wendell Brittain
- TRAFCO ..... R. Paschal Waugh

Special Appointments

Nelson F. Adams, Professor, Brevard College, Brevard C. C.
Beatrice R. Burgess, Deaconess, Dean of Women, Brevard College, Brevard C. C.
J. A. Burris, Chaplain, VA Center, Francis Asbury C. C.
Robert A. Davis, President, Brevard College, Brevard C. C.
Wannamaker Hardin, Jr., Business Manager, Brevard College, Brevard C. C.
Bertha Engle, Deaconess, Brooks-Howell Home, Groce C. C.
Ralph E. James, Jr., Professor, N. C. Wesleyan College, Central C. C.
Luther Lawing, Dean of Student Affairs, Brevard College, Brevard C. C.
L. B. Laye, Chaplain, W.N.C. Sanatorium, Black Mountain C. C.
N. V. McGlamery, Director Wesley Foundation, N. C. State University, Etowah C. C.
Margarete McLaughlin, Deaconess, Brooks-Howell Home, Abernethy C. C.
Reva McNabb, Deaconess, Director, Brooks-Howell Home, Abernethy C. C.
Louis Miles, Professor, Brevard College, Brevard, N. C.
Worthley Moorman, Deaconess, Brooks-Howell Home, Asbury C. C.
Carol Ann Miller O'Hanlon, Minister of Education, Farmingdale United Methodist Church, Farmingdale, N. Y., Reeves Chapel C. C.
M. S. Richey, Professor, Duke Divinity School, Central C. C.
C. E. Roy, Professor, Brevard College, Brevard C. C.
G. M. Schreyer, Professor, Pfeiffer College, Fletcher C. C.
Royce E. Smith, Chaplain, Apple Creek State Hospital, St. Timothy C.C. (Apple Creek, Ohio)
D. L. Swain, Missionary to Japan, Central C. C.
Carolyn Sweers, Deaconess, Allen School, Berry Temple C. C.
Mrs. Julia P. Titus, Deaconess, Leave of Absence, St. Paul's C. C.
Donald W. Turman, Board of Missions, World Division, Hot Springs C. C.
A. Jack Waldrep, Director of Lord's Acre Plan, Fanning's Chapel C. C.
Ruth Walther, Deaconess, Superintendent Allen High School, Berry Temple C. C.
H. Grady Whicker, Dean, Brevard College, Brevard C. C.

Student Appointments

Robert A. Foster, Columbia Seminary, Decatur, Ga., Skyland C. C.
Herbert Malcolm Gamble, Jr., Garrett Theological Seminary, Trinity C. C.
Durwood Hofler, Garrett Theological Seminary, Mars Hill C. C.
Charles Porter Teague, Emory University, Trinity C. C.
Randolph Phillip Waugh, Duke Divinity School, Biltmore C.C.
Retired: E. H. Blackard, W. C. Clark, J. H. Green, C. V. Hall, J. E. B. Houser, R. T. Houts, Sr., W. F. Keeler, Vero Masters, Fred W. Paschal, E. O. Peeler, W. H. Pless, O. L. Robinson, J. N. Snow, L. C. Stevens, A. Wade Thompson, Mark Q. Tuttle, R. L. Young.
Disability Leave: W. F. Beadle, E. M. Hoyle, Jr., R. Dwight Ware.
Retired Supply: E. C. Gover.

Charlotte District

	Telephone Church or Office	Telephone Home
District Superintendent—Harlan L. Creech, Jr., 5	376-3823	376-5214
Asbury-Huntersville—V. A. Morton, 2		875-2392
Blair Road—H. E. Blackmon (L), 1		545-5581
Charlotte: Aldersgate—Fred A. Carlisle ,Jr., 3	523-8012	523-0081
Belmont Park —John S. Jordan, I	372-6366	536-5764
Big Spring—N. L. Oliver, 3	399-6362	399-6841
Calvary—J. Leo Pittard, 3	333-6689	523-8819
Central—George H. Needham, 4	334-3085	537-2568
Chadwick—Kelley R. Jones, 4		399-3370
Christ—E. R. Freeman, 3		392-3646
Cokesbury—B. E. Bass, 3	537-5818	537-0191
Cole Memorial—William C. Sides, Jr., 1	596-2356	596-0168
Commonwealth—Ray F. Swink, 4	376-4924	536-0624
Dilworth—Thomas B. Stockton, 6	334-5569	364-1534
Associate—William B. Ellison, 1	334-5569	
Minister of Education—Wesley Strong, 1	334-5569	

	Telephone Church or Office	Telephone Home
Duncan Memorial—James J. Boles, 1	333-4209	536-0870
Epworth Lane—Jasper Boyd (L), 4		596-1844
Faith—To be supplied		
First—H. Eugene Peacock, 5	333-9081	525-3877
Associate—John James Miller, 2	333-9081	536-2104
Minister of Education—William Cole, 2	333-9081	
Grace—M. V. Thumm, 4	523-3510	523-7538
Hawthorne Lane—J. Alton Fitzgerald, 2	332-8131	366-0893
Associate—John K. Ferree, (P), 2	332-8131	332-7685
Hickory Grove—R. J. Crowder, 3	537-4686	537-0431
Associate—C. Clyde Levergood (RS), 2	537-4686	
Hidden Valley—Richard A. Howle, 2		596-0747
Homestead—George E. Auman, 2	399-8254	399-1868
Inner-City—Cecil K. Myrick, 3	372-7049	523-3347
Kilgo—L. R. Akers, Jr., 2	334-6738	377-2053
Memorial—James S. Bellamy, 2	537-2020	537-2894
Moore's Chapel-Steeleberry—T. Paul Starnes, Jr., 1	399-1632	399-0207
Mouzon—H. Gene Little, 1	525-1326	364-0772
Myers Park—R. G. Tuttle, Jr., 3	376-8584	333-1764
Associate—G. G. Adams, Jr., 2	376-8584	375-8301
Associate—Erman F. Bradley, 5	376-8584	537-3344
Oak Grove—Frank F. Wooten, 1	596-4084	596-1562
Plaza—Robert L. Moore, 1	537-7302	537-8834
Pleasant Grove—H. D. Garmon, 3	399-1281	399-0182
Providence—Bernard R. Fitzgerald, 4	366-2823	523-9526
Associate—Frank A. Jeffers, 3	366-2823	536-3839
Purcell—John R. Sills, 3	399-7257	392-5910
Associate—To be supplied		
St. Andrew's—George P. Robinson, 3	523-1076	523-0956
St. James—C. A. Rhinehart, 3	399-1341	399-9648
St. John's—Malcolm C. Reese, 5	376-3467	366-4980
St. Luke—M. Preston Hughes, Jr., 4	537-9286	537-2229
St. Mark's—C. E. Strickland, 1	523-7483	523-3505
St. Paul—H. Glen Lanier, 3	523-0077	523-6172
St. Stephen's—James M. Armstrong, Jr., 2		364-1791
Sharon—John L. McWhorter, 4		366-9166
Simpson Memorial-Gillespie—James E. McCallum, 3	376-1873	375-3934
Spencer Memorial—W. David Argo, 6	375-5293	334-2550
Thrift—Neil E. Smith, 2	392-9807	399-6201
Tuckaseegee Road—Roy L. Eubanks, 3	392-3925	392-0966
Wesley Heights—Fred R. Barber, 1	376-1198	333-8759
Davidson—J. P. Todd, Jr., 3	892-8277	892-4441
Fair View—Franklin W. Grice, Jr., 2, (P)	664-2880	892-8436
Harrisburg—A. C. Waggoner, 1		455-2635
Harrison-Marvin—Robert M. Smith, Jr., 4		889-9512
Hill's Chapel Memorial—David L. Baxter, 2		827-4539
Lake Norman—Clifford A. Weller, 4		827-5135
Lowesville Circuit—Robert H. McDowell, (P), 2		739-4156
Matthews—T. H. Swofford, Jr., 2	847-6261	847-4122
Mt. Holly: Aldersgate—Wm. Clifton Stroupe (L), 5		827-5034
First—Sherrill B. Biggers, 1	827-4855	827-4951
Hunter's Chapel—C. E. Strickland, 2	827-2726	523-7061
Mount Zion—P. H. Gibbs, 3	892-8566	892-8516
Pineville—Claude J. Hartsell, 1	889-2022	889-2941
Riverbend-Snow Hill—J. C. Swaim, 5		827-4468
Rock Springs—Paul V. Ridenhour, 9		483-5178
Trinity—J. M. Taylor, Jr., 2	399-1684	392-4932
Zoar—Wm. Edwin Dennis (RS), 1		

District Chairmen/Coordinators/Directors

Chairman of —

Ecumenical Affairs	J. Alton Fitzgerald
Education	William Cole
Evangelism	John R. Sills
Missions	James M. Armstrong, Jr.
Social Concerns	John L. McWhorter
Stewardship	John S. Jordan
Worship	David L. Baxter

Coordinators of Ministry of —

Children	Jose Bove and Mrs. Dix Sarsfield
Youth	John K. Ferree
Adults	James E. McCallum
Family Life	James S. Bellamy

Directors of —

Enlistment for Church Occupations	E. R. Freeman
Health and Welfare Ministries	M. Preston Hughes, Jr.
Methodist Information	Neil E. Smith
Pastoral Care and Counseling	Erman F. Bradley
Publishing Interests	C. A. Rhinehart
Town and Country Work	R. M. Smith, Jr.
TRAFCO	T. Paul Starnes, Jr.

Charlotte District
Special Appointments

P. G. Deal, III, Director of Alcoholic Rehab. Clinic, Charlotte First C. C.
John Moore Bullard, Professor, Wofford Collegee, Myers Park C. C.
W. W. Butler, Assistant Professor of Religion, Columbia College, St. Andrew's C. C.
Kenneth W. Clark, Professor (Retired), Duke University, Charlotte: First C. C.
Flora Clipper, Deaconess, Day Care Director, Bethlehem Center; Simpson Memorial CC
H. C. Duncan, Chaplain U. S. Navy, St. John's C. C.
Daniel T. Earnhardt, East Carolina U., Dir. Wesley Foundation, Duncan Memorial C. C.
Lucy Gist, Deaconess, Director, Bethlehem Center, St. Paul C. C.
W. Q. Grigg, Director of Golden Cross
Sidney A. Head, Director of Methodist Counseling and Hospital Services of Charlotte District, Providence C. C.
C. C. Herbert, Jr., Administrative Assistant to the Bishop, Myers Park C. C.
Charles L. Herron, Interpreter's House, Grace C. C.
T. S. Hoffman, Chaplain, Methodist Home, Charlotte: St. Luke C. C.
Wayne Marshall Jones, Staff of Ecumenical Institute, Chicago, Ill., Providence C. C.
T. A. Langford, Professor, Duke University, Dilworth C. C.
A. C. Kennedy, Jr., Assistant Program Director, W.N.C. Conference, Mouzon C. C.
Cecil K. Myrick, Inner-City Ministry, Charlotte: Aldersgate C. C.
J. H. Phillips, Professor, Duke University, Calvary C. C.
J. L. Swinson, Chaplain, U. S. Navy, Charlotte: First C. C.
L. H. Witherspoon, Professor of Philosophy and Religion, U. N. C. at Charlotte, Myers Park C. C.
Paul W. Yount, Jr., Secretary of Missionary Personnel, General Board of Missions, Harrison C. C.

Student Appointments

Robert A. Clark Union Theo. Seminary, Charlotte: First C. C.
C. Jack Caudill, Central State Hospital, Milledgeville, Ga., Memorial C. C.
Wm. Paul Smith, III, Candler School of Theology, Emory Uni., Providence C. C.
Carl M .Worthy, Jr., Duke Divinity School, Hawthorne Lane C. C.

Retired: A. B. Bruton, O. L. Brown, Clovis G. Chappell, F. O. Dryman, Grady N. Dulin, H. C. Freeman, W. Q. Grigg, J. Chalmus Grose, W. R. Jenkins, Walter R. Kelly, A. A. Kyles, Edgar H. Nease, Clyde O. Newell, N. S. Ogburn, A. C. Waggoner.

Retired Lay Pastors: Mrs. C. O. Newell, Mrs. G. G. Adams, Sr.

GASTONIA DISTRICT

	Telephone Church or Office	Telephone Home
District Superintendent—Charles D. White, 3	865-3580	865-3281
Asbury—Miles A. McLean, 2	735-6448	735-5358
Belmont: Ebenezer—Jack D. Harris, 2	827-3366	827-5024
First—Cecil G. Hefner, 2	825-2106	825-8471
Park Street—Kelly C. Brendle, 4	825-8480	825-2716
St. Mark's—E. Boyd Stokes, 2		825-8175
South Point—W. C. Belcher (A), 1		825-8334
Belwood—Newell C. Bush, 6		538-7542
Bessemer City: First—George E. Lyndon, 3	629-2800	629-2614
Bethesda—Robert W. Little, 1	824-1567	824-1034
Bethlehem-Bess Chapel—E. D. Cantor, Jr., (P) 1		435-6040
Boger City—Joe L. Ervin, 3	735-7513	735-4473
Casar—Ben T. Steele, 1		538-7816
Cherryville: First—John A. Lowder, 4	435-6732	435-6792
Cleveland Circuit—V. N. Allen (A), 1		538-9719
Clover Hill-Oak Grove—E. Lee Ellis (P), 3		538-4582
Concord-Mary's Grove—H. Gwyn Clayton (A), 4		629-3061
Cramerton: Cramer Memorial—A. G. Perkins, 1	824-3831	825-8529
West Cramerton—Clark Poole (L), 2		487-7517
Crouse—J. E. Greene, 2		735-2443
Crowell Memorial-Palm Tree—A. L. Kesler (A), 2		735-8889
Dallas—Glenn R. McCulley, 4	922-3907	922-4185
El Bethel-Hoey Memorial—E. L. Murphy (A), 1		739-4986
Fallston: Friendship—W. Rayvon White, 2	538-9270	538-9097
Gastonia: Bradley Memorial—Gilbert E. Miller, 1	867-6521	865-1036
Covenant—T. Dale Holcombe, 1	865-5055	867-6617
Epworth-Kelley's Chapel—Wyatt P. Cole, 1		864-1761
Faith—James S. White, 1	865-3765	864-5112
First—Charles E. Shannon, 2	435-6732	435-6792
Associate—Howard R. Jordan, 3	435-6732	864-0890
Minister of Eduucation—W. Kirk McNeill, 2	435-6732	865-5444
Maylo—Zane G. Norton, 2	824-2416	824-1946
Myrtle—Kenneth R. Moore, 4	865-0000	865-2198
Smyre-Puett—C. G. Sherrill, 1	922-7301	824-1735
St. Johns—Paul R. Berrier, 5	864-5752	865-2588
Trinity—Reece E. Cook, Jr., 2	867-7830	865-3782
High Shoals-Iron Station—Maynard E. Seehorn (A), 5		735-9224
Hinton's Chapel-Mt. Pleasant—Marion W. Walton (L), 8		None
King's Mountain: Central—D. B. Alderman, 3	739-2471	739-4228
Galilee-St. Paul—T. A. Powell, 3		482-2572
Grace-Bessemer City: Bethea—J. C. Lane, 2	739-5391	739-5900
Laboratory-Landers—R. A. Clanton, Jr,. 2		735-6605
Lawndale-Double Shoals—Don Fisher, 2	538-7791	538-6673
Lincoln Circuit—T. G. Highfill, 3		735-8332
Lincolnton: First—N. C. Williams, Jr., 4	735-7489	735-5502
Rhyne Heights—Herman C. Beck, 2	735-6136	735-8554
Lowell-McAdenville—Joe C. Davis, 3	824-3471	824-1202
Messiah—C. Garland Young, 2		753-3224
Northbrook—John A. Petty, 1		735-2834
Palm Tree—Merrill G. Perkins, 4		538-7775
Pine Grove—Keys Pendleton (L) 2		538-7870
Pisgah—A. Gayle Ford, 3	735-5506	735-7723
Polkville-Rehobeth—Hubert C. Clinard, 2		538-7135
Saint Paul—Howard Haskell (L), 3		487-7432
Sharon-Boiling Springs—T. Dixon Adams, 1	487-7558	487-6494
Shelby: Aldersgate—Earle R. Haire, 4	487-8491	482-1607
Central—Dwight B. Mullis, 4	487-6336	482-1193
Durham Chapel-Philadelphia—Marshall McCallum, 2	482-4155	482-1982
Hoyle Memorial—H. R. Wilkinson, 4	487-9522	487-8988
Lafayette Street—R. Harold Strader, 1	487-8333	487-4045

	Telephone Church or Office	Telephone Home
Stanley—J. C. Grose, Jr., 3	263-2691	263-2731
Sulphur Springs—I. M. Brendle, 4		487-4029
West Lincoln—Fred Lee Baker (L), 1		735-8842

District Chairmen/Coordinators/Directors

Chairman of—
- Ecumenical Affairs ..... Mrs. Ted R. Hosick
- Education ..... Earle R. Haire
- Evangelism ..... Jack D. Harris
- Missions ..... C. Garland Young
- Social Concerns ..... James S. White
- Stewardship ..... Elliott Beal
- Worship ..... Glenn R. McCulley

Coordinators of Ministry of—
- Children ..... Hubert C. Clinard
- Youth ..... A. Gayle Ford
- Adults ..... W. Kirk McNeill
- Family Life ..... Mrs. Edwin C. Ford

Director of—
- Enlistment for Church Occupations ..... A. Gayle Ford
- Health and Welfare Ministries ..... Kenneth R. Moore
- Methodist Information ..... M. C. Perkins
- Pastoral Care and Counseling ..... Claude Campbell
- Publishing Interests ..... J. C. Grose, Jr.
- Town and Country Work ..... T. G. Highfill
- TRAFCO ..... George E. Lyndon, Jr.

Special Appointments:

Joseph Russell Andrews, Chaplain, U. S. Army, Rhyne Heights C. C.
Mack Armstrong, Chaplain, U. S. Army, South Point C. C.
Richard H. Babcock, Assistant to Dean, Theological School, Drew University, Gastonia: First C. C.
Jack H. Cooks, Chaplain, Carolina Freight Carriers, Cherryville: First C. C.
Ben F. Davis, Counselor, Piedmont Clinic, Lawndale C. C.
Vera Falls, Deaconess, Church and Community Worker, Lawndale C. C.
H. L. Marbury, Chaplain, Tennessee Department of Correction, Epworth C. C.
Joe R. Petree, Conference Evangelist, Concord-Mary's Grove C. C.
Leo Rippy, Jr., Professor, Scarritt College, Shelby: Central C. C.
Daniel D. Sain, Professor, Embry-Riddle Aeronautical Institute, Belwood C. C.
W. R. Smith, Counselor, Vocational Rehabilitation Center, Sharon-Boiling Springs C. C.
R. C. Summey, Assistant Chaplain, Department of Pastoral Care, Lynchburug General Hospital, Lynchburg, Va., Stanley C. C.
Carolyn Thorne, Deaconess, Director of Christian Education, Lincolnton: First C. C.
Howard C. Wilkinson, Chaplain to Duke University, Shelby: Central C. C.

Student Appointments:

Ray G. Burrell, Jr., Candler School of Theology, Emory University, Trinity C. C.
Robert V. Dodd, Duke Divinity School, Sharon-Boiling Springs C. C.
Thomas J. Herin, Union Theological Seminary, Gastonia: First C. C.
Retired: J. M. Barber, P. E. Bingham, J. W. Combs, R. M. Hauss, W. L. Harkey, John Hoyle, Jr., H. O. Huss, H. F. Kuehn, D. H. Rhinehardt, W. A. Rollins.
Disability Leave: Horace E. Bolick.

GREENSBORO DISTRICT

	Telephone Church or Office	Telephone Home
District Superintendent—Julian A. Lindsey, 1, (4)	299-0858	299-2540
Bass Chapel-Raleigh Cross Roads—J. W. Jones, 3		275-3504
Bethlehem—William C. Clark, 4	674-0155	674-2386
Brown Summit-Celia Phelps—C. E. Dungee, 3		272-1042
Collins Grove-Homes Grove—John A. Gray (L), 2		

	Telephone Church or Office	Telephone Home
Friendship-Joyner Memorial—Stephen R. Harrison, (L) 1		668-2193
Gethsemane—P. Ray Phillips (L), 2		643-3519
Gibsonville—David Cowart, 2	449-4810	449-4650
Greensboro: Bessemer—C. C. Washam, 1	275-7061	273-2476
Bethel—F. D. Beaty, 1	275-1535	288-0384
Browning Chapel—P. E. Adote Adoo (P), 1	275-4658	274-2742
Calvary—Raymond J. Hahn, 3	274-7898	273-4207
Carraway Memorial—Harold Austin, 5	273-2465	272-7325
Centenary—Carlton G. Alspaugh, Jr., 4	299-9643	272-3435
Christ—George W. Thompson, 4	299-1571	299-9509
Associate—P. DeArmon Hunter, Jr., 5		292-4024
College Place—J. Bernard Hurley, 3	275-3363	272-5347
Glenwood—Walter R. Thompson, 1	274-7086	273-2321
Grace—Robert H. Stamey, 1	272-2171	273-9560
Associate—Lawrence C. Adams, 1		288-6249
Groometown-St. Andrews—Roy G. Steed, Jr., 1		299-4072
Hinshaw Memorial—Milton G. Widenhouse, 3		299-6339
Inner-City Ministry—O. Ray Moss, 3		273-4259
Assistant—W. .Douglas Camp, (P), 1		
Mt. Pisgah—M. Marion Workman, 8	288-3321	288-3402
Muir's Chapel—Ivan A. Stephens, 3	299-1913	299-4405
Newlyn Street—C. Jerome Huneycutt, 1	273-6073	275-1428
Proximity—Raymond L. Wilkinson, 3	273-7449	272-4417
St. John's—Henry A. Justice, 2	299-3866	292-5722
St. Matthew's—Joseph B. Bethea, 2	275-0317	273-9639
St. Paul—James C. Stokes, Jr., 1	275-5816	272-8306
Trinity—Roy C. Putnam, 15	299-4560	299-4571
Union Memorial—Avery E. Robinson, 1	273-4006	
Warren Street-Mt. Carmel—Joseph B. Jowers, 6		274-8374
West Irving Park—Paul D. Lowder, 3	288-2323	288-2187
West Market Street—Harley M. Williams, 1	275-4587	299-2987
Associate—J. Charles Reichard, 3	275-4587	292-1818
Associate—Ron L. Hall, 1	275-4587	
Associate—Paul M. Bradley, 2	275-4587	
Guilford College—James S. Gibbs, Jr., 1	292-5833	299-2518
Haw River Circuit—Joseph C. McMurry, 4		656-3593
Hickory Grove—William H. Key (A), 4	299-8361	299-5767
Laughlin Memorial-Summerfield—Walter N. Johnson (L), 2		273-7185
Lee's Chapel—Dan P. Stowe, 4	275-5786	274-0737
Midway Circuit—W. A. Knight (L), 3		349-5827
Moriah—A. James Clemmer, 6		272-7988
Mount Pleasant—Herbert T. Penry, Jr., 1	272-9907	272-3656
Mount Pleasant Circuit—Clyde W. Faulkner, 3		565-4656
Mount Tabor—Grandison M. Phelps, Sr., (RS) 2		273-3060
New Goshen—Eugene Black, 9	274-6751	272-2538
Oak Ridge-Morehead—Floyd L. Berrier, 2		643-4277
Pleasant Garden—W. B. A. Culp, 1	674-5711	674-0842
Rehobeth—Robert M. Hardee, 4	292-3360	292-3394
Sedgefield—Steven L. Hicks (L) 3	272-7333	299-5932
Summerfield—Roy C. Stephens, 3		643-4183
Tabernacle—William H. Dyar, 7		674-2815

District Chairmen/Coordinators/Directors

Chairman of—

Ecumenical Affairs	Avery E. Robinson
Education	Robert H. Stamey
Evangelism	Herbert T. Penry, Jr.
Missions	George W. Thompson
Social Concerns	Robert M. Hardee
Stewardship	James S. Gibbs, Jr.
Worship	Paul D. Lowder

Coordinators of Ministry of—
- Children ..... Mrs. Eugene Few
- Youth ..... P. DeArmon Hunter, Jr.
- Adults ..... James C. Stokes, Jr.
- Family Life ..... Henry A. Justice

Directors of—
- Enlishtment for Church Occupations ..... A. James Clemmer
- Health and Welfare Ministries ..... David Cowart
- Methodist Information ..... William H. Dyar
- Pastoral Care and Counseling ..... Floyd Berrier
- Publishing Interests ..... William H. Dyar
- Town and Country Work ..... Clyde W. Faulkner
- TRAFCO ..... Raymond L. Wilkinson

GREENSBORO DISTRICT

Special Appointments:

P. E. A. Adoo, Director of Religious Education, Bennett College, Browning Chapel C. C.
L. A. Bennett, Librarian, Greensboro College, West Market Street C. C.
Wm. R. Brantley, Assistant Program Director, W.N.C. Annual Conference, Grace C. C.
Jackson W. Carroll, Professor, Candler School of Theology, West Market Street C. C.
G. B. Ehlhardt, Professor, University of Dubuque, West Market Street C. C.
James W. Ferree, Assistant Program Director, W.N.C. Annual Conference, Union Memorial C. C.
E. O. Hall, Assistant Chaplain to Duke University, Gibsonville, C. C.
R. Harold Hipps, Staff, Division of Local Church, General Board of Education, West Market Street C. C.
James E. Hull, Professor, Greensboro College, West Market Street C. C.
W. A. Kale, Professor, Duke Divinity School, West Market Street C. C.
C. B. Lacy, Professor Duke Divinity School, West Market Street C. C.
Fred K. Macon, General Board of Missions, World Division, College Place C. C.
J. Clay Madison, Program Director W.N.C. Annual Conference, West Market Street C.C.
E. M. Reagan, Jr., Chaplain, U. S. Navy, Lee's Chapel C. C.
Charles D. Stokes, Missionary to Korea, Rehobeth C. C.
James C. Stokes, Editor, "N. C. Christian Advocate," West Market Street C. C.
Robert F. Streetman, Assistant Professor of Religion, Montclair State College (N.J.) College Place C. C.
J. D. Turner, Director Child Evangelism Fellowship of South Pacific Islands, Rehobeth C. C.
Wilson O. Weldon, Editor "The Upper Room," West Market Street C. C.
Manuel D. Wortman, Director of Wesley Foundation, U.N.C. at Greensboro, College Place C.C.

Student Appointments:

David Ray Dunlap, Gammon Theological Seminary, Mt. Carmel C. C.
Richard A. Clark, Candler School of Theology, Emory University, Muir's Chapel C.C.
Mark R. Sills, Wesley Theological Seminary, Muir's Chapel C. C.
Amos Taj, Duke Graduate School, Pleasant Garden C. C.

Retired: E. Lester Ballard, Eugene C. Few, C. O. Kennerly, Karl H. Koestline, A. L. Latham, L. E. Mabry, C. B. Newton, G. M. Phelps, Sr., P. L. Shore, Sr., Raymond A. Smith, J. B. Tabor, Jr., E. C. Widenhouse, Jesse G. Wilkinson, Felton F. McCallum, John C. Vernon.
Disability Leave: R. M. Laughlin.

HIGH POINT DISTRICT

	Telephone Church or Office	Telephone Home
District Superintendent—E. H. Nease, Jr., 1		882-0338
Archdale—George C. Starr, Jr., 3	431-5619	431-1929
Asheboro: Brower-West Chapel—Billy Wayne Stamey, 3		625-6095
Calvary—Joe C. Daniels, 3	672-0061	672-0060
Central—W. Calvin Leonard, 4	625-1425	625-3542

	Telephone Church or Office	Telephone Home
First—A. J. Cox, 3	625-2224	625-2033
First Associate—W. Kenneth Brown (P), 2	625-2224	629-3068
Giles-Charlotte-Mt. Shepherd—		672-1835
Grace-New Union—Lee Roy Hunt (L) 4		625-6755
Legend Park-West Side—To be supplied		629-3563
Saint Luke—Andrew W. Brown, Jr. (L), 1		625-5372
West Bend—Billy V. Hunter, 1	625-5025	625-6598
Bethany-Gray's Chapel—Mitchell C. Murrow, 2		824-5181
Bunker Hill-Sandy Ridge—William C. Crummett, 3		668-2242
Burnetts Chapel—Harold D. Shives (L) 1		431-1046
Cedar Falls-Central Falls—Dewey A. Bailey (P) 3		629-8623
Coleridge—H. M. Jamieson, 1		879-2419
Empire Circuit—Garland L. Warren (L) 4	993-2612	
Fairfield-Randolph Hills—Zeno C. Wright (P) 4	431-5743	431-3854
Fairview—S. C. Gibson (L) 1		431-3965
Franklinville—Wm. H. Dingus, 4	824-5013	824-5011
Glenola-Liberty Grove—Otto A. Withers, Jr. (L) 8		548-5544
High Point: Brooks Memorial—David S. Harkness, 2	888-4201	
Calvary—Grady R. Barringer, 3	885-2423	882-1550
College Village—E. G. Needham, 3	882-9447	882-0239
Director, Urban Ministries—Robert D. Weant (L) 1	882-6744	888-6767
First—Ralph H. Taylor, 1	888-6429	882-3834
First Associate—Donald D. Davis (P) 1	882-2727	882-0046
Highland—John F. Cagle, 2		882-2136
Lebanon—G. W. Bumgarner, 3	882-9853	882-9264
Main Street—O. Dewey Smith, 5	885-2274	882-4529
Mitchell's Grove—Joseph S. Johnson, 5		882-9568
Montlieu Avenue—Worth Royals *	883-4348	885-6452
Northwood-St. Timothy—Douglas H. Butler, 2		882-3585
Oak View—W. A. Rock, Jr., 2	882-3025	883-4462
Rankin Memorial—C. C. Murray, 3	888-6484	882-0532
Saint Mark—Liston Sellers, Jr., 3	885-6612	883-9547
Ward Street—R. E. Kayler, 3	883-1609	883-6949
Welch Memorial—Jack B. Yarbrough, 3	883-4230	888-6474
Wesley Memorial—James G. Huggin, 7	883-1404	882-4629
Associate—R. Delbert Byrum, 11	883-1404	885-4261
Jamestown—Don G. Bridger, I	454-2717	454-2361
Julian—Cletes A. Pope, Jr., 1		685-4661
Liberty: First—Paul A. Bruton, 1	622-4682	622-4516
Liberty Circuit—W. Howard VonCannon (L) 4		622-4719
Mt. Gilead-Mt. Pleasant—Charles B. Walker (L) 1		
Mt. Vernon—Benjamin D. Killian (L) 1		431-3731
Mt. Zion-Zion Hill—I. C. Spinks (L) 6		
Oakdale—To be supplied by Gary Hunt (L) 1		454-1700
Old Union-Mount Lebanon—C. Clay Manning, 2	9405	
Ramseur: Jordan Memorial—Robert E. Early, 4	824-3353	824-3311
Ramseur Circuit—L. A. Thompson (L) 1		454-1674
Randleman: First—Harry G. Long, Jr., 5	3802	2540
Randleman Circuit—Haywood B. Hyatt, 2	2506	2453
Seagrove—Everett B. Wright (L) 1		873-2214
Sedalia-Randleman-St. Peter—W. T. Rankin (L) 10		299-8280
South Randolph—Henry C. Thompson, 2	629-9415	625-3389
Spring Hill—A. A. Ferguson, 1		882-6014
Trinity: Memorial—Aaron W. Moss, 4		431-1379
Saint Mary—W. T. Brown, 6		273-2408
Vickrey—William C. Anderson, 3		883-2151

*Deceased since Conference

District Chairmen/Coordinators/Directors

Chairman of—
- Ecumenical Affairs ..... A. J. Cox
- Education ..... R. Delbert Byrum
- Evangelism ..... Joe C. Daniels
- Missions ..... Aaron W. Moss
- Social Concerns ..... Harry G. Long, Jr.
- Stewardship ..... G. W. Bumgarner
- Worship ..... Donald G. Bridger

Coordinators of Ministry of—
- Children ..... Diana Esau
- Youth ..... W. Kenneth Brown
- Family Life ..... John F. Cagle
- Adults ..... O. Dewey Smith

Directors of—
- Enlistment for Church Occupations ..... W. Calvin Leonard
- Health and Welfare Ministries ..... Jack B. Yarbrough
- Methodist Information ..... E. G. Needham
- Pastoral Care and Counseling ..... James G. Huggin
- Publishing Interests ..... W. S. Baker
- Town and Country Work ..... Cletes A. Pope, Jr.
- TRAFCO ..... R. E. Kayler

Special Appointments:

W. Stanley Baker, Jr., Chaplain, U. S. Army, High Point: First C. C.
W. T. Brown, Director, Wesley Foundation, A & T University, Trinity: St. Mary C. C.
Earl P. Crow, Jr., Assistant Professor, High Point College, High Point: First C. C.
Paul H. Duckwall, Coordinator Adult Ministry, Conference Board of Education, Archdale, C. C.
W. E. Hudgins, Professor, Greensboro College, High Point: Wesley Memorial C. C.
W. R. Locke, Professor, High Point College, High Point: First C. C.
H. H. Peterson, Professor, High Point College, High Point: Wesley Memorial C. C.
Charles E. Tyson, Chaplain S. C. Department of Correction, Asheboro: St. Luke C. C.

Student Appointments:

Roy David Cox, Duke Divinity School, Asheboro: First C. C.
James A. Hewett, School of Theology, University of Manchester, Bunker Hill-Sandy Ridge C. C.
Raymond L. Himes, Graduate School, U.N.C. at Chapel Hill, Mt. Vernon C. C.
Belvin Jessup, Gammon Theological Seminary, Asheboro: St. Luke C. C.
Karl W. Judy, Duke Divinity School, Asheboro: Central C.C.
Barry Philip Osborne, Duke Divinity School, Asheboro: Central C. C.
Ellis Rouse, Jr., Candler School of Theology, Emory University, Rankin Memorial C. C.
James T. Trollinger, Duke Divinity School, Asheboro: Central C. C.
C. Denny White, Jr., Graduate School, Duke University, Asheboro: First C. C.

Retired: R. W. Blanchard, J. R. Duncan, C. L. Grant, H. E. Jones, T. Glenn Madison, C. W. Russell.

MARION DISTRICT

	Telephone Church or Office	Telephone Home
District Superintendent—A. Glenn Lackey, 5 (6)	697-0271	695-8552
Altamont-Linville Falls—Mrs. P. F. Snider (L), 1		733-5250
Associate—P. F. Snider (RS), 1		733-5250
Avery—L. Paul Heafner (P), 2		765-2338
Bakersville—Dewey Morrison (A), 1		688-2211
Banner Elk—M. Teague Hipps (RS), 1		733-4062
Burke-McDowell—James E. Draper (L), 1		437-4742
Caroleen: First-Avondale—Floyd G. Bottoms, 1	657-6416	657-6364
Cliffside-Chase Wesley—Morris J. Byers, 1	657-6798	657-6761
Drexel: Bethlehem—Charles R. McKinney, 4		879-3001

	Telephone Church or Office	Telephone Home
Forest City: First—Don A. Payne, 2	245-4900	245-9040
Pleasant Grove—Raymus F. Hilliard, 1		245-4771
Wells Spring-Brooks Chapel—J. G. Boyd (L), 1		
Friendship-Shady Grove—G. A. Upton, 3		396-3026
Gilkey—Robert G. Wolfe (L), 3		287-3843
Glen Alpine—Robert L. Carter, Jr., 4		437-7682
Henrietta-Providence—Elton L. Strickland (A), 3		657-5213
Hildebran—Wayne E. Hoyle, 3		397-6964
Marion: Addie's Chapel—George W. Slade (L), 1		697-1564
Clinchfield-Nebo—Clay J. Morgan, 1		697-5034
East Marion-West Marion—Boyce Huflstetler, 7	695-6081	697-1846
First—James H. Coleman, 3	695-8301	695-7611
St. Mark's-Cross Mill—Rufus J. Essary (A),1		724-4656
Marion Circuit—Bobby W. Moody (A), 1		738-4323
Mill Spring—Arelin R. Freshour (A), 1		894-8329
Morganton: Bethel—Roy H. Lockridge, 2		437-7325
First—W. Jackson Huneycutt, 4	437-0921	437-0790
Associate—Howard L. Coleman, 2	437-0921	433-0360
North Morganton—Wm. N. Blanton, Jr., 3	437-3852	437-4733
Salem—John E. Davis, Jr., 5		437-5637
St. Matthews—J. O. Prichard, 1		437-5420
Zion-Zion Memorial—Thomas A. Summey, Jr., 3		437-2090
Mount Harmony—John H. Deyton (L), 1	397-6271	397-3370
Mount Hebron—John W. Herold (L), 1		287-4877
Mundy's Chapel—J. Munroe McLean (L), 1		
Newlin-Elk Park—Keith R. Tutterow, 6		733-2152
Oak Grove-Salem—Robin Hurley, 3	453-8270	
Oak Hill—Collins M. Benfield, 2		437-0120
Old Fort-Ebenezer—Earl M. Hansell, 1		668-7751
Pleasant Hill-Bethel—Roy D. Summerfield (S)* 1		
Red Hill-Tipton Hill—Floyd J. Wood (L), 2		688-4988
Rutherford College: Abernethy Memorial—Clegg W. Avett, 1		874-9084
Rutherfordton: First—Frank B. Cook, 1	287-3704	287-4730
Saluda—To be supplied		693-7466
Spindale—Reginald J. Cooke, 1	631-2281	631-3192
Spruce Pine—R. N. Burson, Jr., 1	765-4063	765-2723
Associate—Grover C. Graham (RS), 11	765-4063	765-4641
Sunshine—John R. Little, 4		245-0293
Table Rock—G. B. Tomlinson (A), 1		437-8584
Tryon-Columbus—Clark W. Benson, 4	852-1365	852-9091
Tanner's Grove-Kistler's Chapel—G. A. Carnwright (P), 1		245-9383
Valdese—R. T. Houts, Jr., 1	879-5100	879-4351

District Chairmen/Coordinators/Directors

Chairman of—
- Ecumenical Affairs ..... James H. Coleman
- Education ..... Frank B. Cook
- Evangelism ..... Russell N. Burson, Jr.
- Missions ..... Robert Carter
- Social Concerns ..... John E. Davis, Jr.
- Stewardship ..... Robin Hurley
- Worship ..... Howard Coleman

Coordinators of Ministry of—
- Children ..... Miss Margaret McGimsey
- Youth ..... Clay Morgan
- Adults ..... Reginald Cook
- Family Life ..... Roy Lockridge

Directors of—
- Enlistment for Church Occupations ..... Don Payne

*Full member of another annual conference.

Health and Welfare Ministries ..... Boyce Huffstetler
Methodist Information ..... R. T. Houts, Jr.
Pastoral Care and Counseling ..... R. T. Houts, Jr.
Publishing Interests ..... Russell Burson
Town and Country Work ..... Clegg Avett
TRAFCO ..... William N. Blanton, Jr.

Special Appointments

David M. Abernathy, Director, Department of Education, Protestant Radio and Television Center, Atlanta, Rutherford College C. C.
L. H. Evans, Jr., Chaplain U. S. Air Force, Forest City: First C. C.
C. B. Jenkins, Columbia, S. C. Public Schools, Brooks Chapel C. C.
Ralph Miller, Chaplain, W. N. C. Center, Morganton: First C. C.
Fletcher Nelson, Assistant to the Dean of Duke Divinity School for Development, Morganton: First C. C.
Joe B. Tyson, Professor of Religion, Southern Methodist University, Drexel: Bethlehem C. C.

Student Appointments

R. A. Spencer, Boston School of Theology, Morganton: St. Matthew C. C.
Wm. Douglas Tanner, Jr., Duke Divinity School, Rutherfordton: First C. C.
Retired: J. Max Brandon, V. P. Crowder, Grover C. Graham, M. Teague Hipps, Fletcher Nelson, Fred L. Setzer, P. F. Snider, C. F. Tate.
Disability Leave: J. R. Bowman, Hugh D. Jessup, Philip Nordstrom, T. H. Swofford.
Retired Lay Pastor: L. W. Hall.

NORTH WILKESBORO DISTRICT

	Telephone	
	Church or Office	Home
District Superintendent—John R. Hamilton, 3	838-8179	
Alleghany-Grayson—Shirley T. Jones (L), 5		372-8588
Arbor Grove-Union—J. Frank Herman, 1		838-8674
Boone: Boone—Robert T. Young, 3	264-3825	264-3687
Deerfield—Wade E. Wright (L), 1		264-8020
Boone Circuit—Byrd H. Metcalf (L), 2		264-2768
Boonville-Mitchell's Chapel—Derrell L. Parris, 2		367-7122
Center—R. H. Ballard, 1		679-8247
Creston-Green Valley—George W. Dalton, 1		385-2413
Elkin: First—A. L. Maxwell, Jr., 4	835-2323	835-2933
Elkin Circuit—W. Ralph Surratt, 2		835-2814
Elkin-Jonesville—W. R. Royster, Sr., 5		835-1315
Helton—Geo. W. MacDow (L), 2		384-2439
Hiddenite—Robert P. Crawley, 3		632-4601
Jefferson—Wm. E. Andrews, 2	246-9512	246-9587
Jonesville—J. E. Hawkins, 3		835-4797
Miller's Creek—G. Keith Howell, 3		838-8042
Moravian Falls—Herman H. Mandell (L), 1		667-6204
Mount Bethel—W. R. Ormond, 3		495-7435
Mountain Park-Grassy Creek—Frank E. Blalock (A), 3		835-2106
Nathan's Creek—Baxter W. Proffitt (L), 2		982-2458
North Wilkesboro: First—Walter Lee Lanier, 1	838-2691	838-2290
Rocky Springs—Thomas F. Prichard, 1		632-4693
Saint Home-Philadelphia—C. W. Bailey, 5		838-3248
Saint Paul's—W. P. Elder (A), 5		468-4548
Sparta—Brown T. McKinney, 2		372-4441
Stony Point—Benny T. Myers, 4		585-6662
Taylorsville—Edward D. Lee, 1	632-2993	632-2275
Thurmond—Otis T. Hayes (L), 5		386-2516
Todd—Alvin G. Jones (L), 1		877-4425
Associate—Mrs. Alvin G. Jones (L), 1		877-4425
Warrensville—To be supplied		384-3391
Watauga—D. H. Lutz (L), 1		267-2931
West Jefferson—Robert W. Walters, 3	246-5291	

	Telephone Church or Office	Telephone Home
West Yadkin—S. E. White (A), 5		468-4151
Wilkesboro—D. Austin Hamilton, 3	838-8501	838-3459
Yadkinville—T. J. Howard, 3	679-2243	679-2297

District Chairmen/Coordinators/Directors

Chairman of—
- Ecumenical Affairs ..... G. Keith Howell
- Education ..... D. L. Parris
- Evangelism ..... Walter Lee Lanier
- Missions ..... William E. Andrews
- Social Concerns ..... Robert W. Walters
- Stewardship ..... A. L. Maxwell, Jr.
- Worship ..... J. E. Hawkins

Coordinators of Ministry of—
- Children ..... Mrs. John V. Sagar
- Youth ..... J. Frank Herman
- Adults ..... Thomas J. Howard
- Family Life ..... Dr. Ed Harrill

Directors of—
- Enlistment for Church Occupations ..... A. L. Maxwell, Jr.
- Health and Welfare Ministries ..... D. Austin Hamilton
- Methodist Information ..... G. Keith Howell
- Pastoral Care and Counseling ..... Walter Lee Lanier
- Publishing Interests ..... Edward D. Lee
- Town and Country Work ..... George W. Dalton
- TRAFCO ..... B. T. Myers

Special Appointments

F. L. Heckard, Chaplain, U. S. Army, Taylorsville C. C.
M. Wilson Nesbitt, Director of Rural Church Affairs and Adjunct Professor, Duke Divinity School, West Jefferson C. C.
Wayne G. Shelton, Chaplain, U. S. Army, Elkin Circuit C. C.
Reginald L. Smith, Director Wesley Foundation, Appalachian State University, Boone C. C.
Wayne W. Woodward, Administrative Assistant to Librarian, Asbury Theological Seminary, Elkin Circuit C. C.

Student Appointments

Sherman Michael Anderson, Candler School of Theology, Emory University, Wilkesboro: First C. C.
Edward Lee Moore, the Divinity School, Vanderbilt University, North Wilkesboro: First C. C.
Retired: S. J. Brawley, Moir Edwards, J. S. Gibbs, Sr., R. P. Jones, W. A. Kerr, Jr., G. Ervin White.
Disability Leave: R. W. McCulley, T. E. Rutledge, Jr.

SALISBURY DISTRICT

	Telephone Church or Office	Telephone Home
District Superintendent—Melton E. Harbin, 2		636-1206
Bethel—J. Lawrence McCleskey, 1	888-2653	888-5787
Bogers Chapel—to be supplied		436-6420
Centenary—John F. Edwards, 1		663-1915
Center Grove-Friendship—Frank Starnes, 1		782-3908
China Grove: First—George Culbreth, 1	857-9713	857-7454
South China Grove—F. E. Brown (L), 6		933-3303
Cold Springs—W. W. Pryor (A), 2		782-2605
Concord: Ann Street—Dale G. Groh, 4		782-1919
Center—G. Lee Pollock, 1	782-1785	782-2424
Central—E. Paul Hamilton, 1	786-4109	782-6817
Associate—E. J. Harbison (RS), 1	786-4109	

	Telephone Church or Office	Telephone Home
Epworth—G. H. Allred, 6	782-7623	782-9623
Forest Hill—R. P. Bunch, 2	782-1109	782-3817
Harmony—E. S. Cook, 2	782-8237	782-9372
Kerr Street—Don E. Rollins, 2	782-4223	782-4224
Westford—R. L. Oakley, 3	782-1423	782-1424
District Special Ministry—Kenneth G. Roth (P), 1		633-9174
Gay's Chapel—R. E. Lair, Jr., 1		633-1834
Gold Hill-Bethlehem—T. E. Hendrix (L), 3		279-3687
Kannapolis: Bethpage—Fred A. Hill, 4	932-5339	932-5330
Jackson Park—Lawrence E. Barden, 1	932-0501	932-2321
Memorial—Wade W. Benson (A), 2		932-6711
Midway—Harold R. Simpson, 3	932-3216	
Mt. Mitchell—B. J. Dennis, 4	933-0155	933-2925
North—Earl C. Black, 4	932-5358	932-5356
Royal Oaks-Mt. Carmel—Louis H. Murray (P), 2	933-2695	933-0115
Trinity—Herman Duncan, 4	933-6736	932-0251
Landis—J. P. Heafner, 3	857-5041	857-5031
Matton's Grove-Zion—William C. Currie (L), 4		463-5441
Midland—B. W. Clinard, 3		888-2488
Mt. Olivet—I. P. Rutledge, 3	782-8846	782-0648
Mt. Pleasant—Hubert A. Brown, 3		436-6431
Mt. Tabor—R. Norman Beck, Jr. (P), 1		633-6733
Oak Grove-Unity—E. R. Lynn (P), 1		857-2343
Providence-Bethel—S. L. Martin, 2	633-5326	633-3835
Roberta—W. G. Hawks, 2		782-7783
Rock Grove—G. G. Gregory (A), 4		279-2466
Rockwell-Liberty—Carl A. Lain (A), 1		279-2440
Rocky Ridge—Ronald Overcash, 5	782-3579	782-4822
Rowan—R. L. Crook (L), 3	636-6128	636-1343
Salisbury: Coburn Memorial—W. E. Fitzgerald, 3	636-2241	636-1708
First—D. Edwin Bailey, 1	636-3121	636-1941
Associate—W. H. Osborne, Jr., 3		633-0264
Main Street-Long Street—Frank B. Turner, 3	636-5417	633-1837
Milford Hills—Harold E. Wright, 1	636-0471	636-5413
Park Avenue—Larry G. Bumgarner, 1	633-4219	633-0719
Shiloh (Granite Quarry)—Joe B. Davis, 2		279-2131
Shiloh-Bethany—R. E. Sides, 1		782-9590
Spencer: Central—L. A. Scott, 2	636-4101	636-0011
West Rowan—Harry M. Sherrill (L), 1		278-4138
Woodleaf—W. F. Lee (A), 2		278-2894
Yadkin—B. R. Hilliard (L), 2		633-5699

District Chairmen/Coordinators/Directors

Chairman of—
- Ecumenical Affairs ..... Mrs. T. Frederick Henry
- Education ..... J. Lawrence McCleskey
- Evangelism ..... G. Howard Allred
- Missions ..... Harold E. Wright
- Social Concerns ..... Robert P. Bunch
- Stewardship ..... E. Paul Hamilton
- Worship ..... Mrs. Ray Simpson

Coordinators of Ministry of—
- Children ..... Mrs. Robert Cook
- Youth ..... J. P. Heafner
- Adults ..... Frank B. Turner
- Family Life ..... John Christy

Directors of—
- Enlistment for Church Occupations ..... Louis H. Murray
- Health and Welfare Ministries ..... G. Lee Pollock
- Methodist Information ..... Ronald Overcash
- Pastoral Care and Counseling ..... George Culbreth

Publishing Interests ..... Don E. Rollins
Town and Country Work ..... B. W. Clinard
TRAFCO ..... W. E. Fitzgerald

Special Appointments

Wm. O. Bigham, Missionary to Brazil, Mt. Pleasant C. C.
K. M. Taylor, Professor of Religion, Georgia Southern College, Rock Grove C. C.
H. M. Wood, Chaplain, U. S. Air Force, Concord: Ann Street C. C.

Student Appointments

Fred N. Jordan, Jr., Duke Divinity School, Salisbury: First C. C.
Edward Peurifoy, Wesley Seminary, Concord: Forest Hills C. C.
Baxter Maurice Richey, Graduate School, Duke University, Concord: Forest Hills C. C.
Sabbatical Leave: A. G. Amick, H. P. Myers, Jr.
Retired: C. R. Allison, George W. Clay, Robert J. Goldston, D. P. Grant, E. J. Harbison, B. W. Lefler, J. L. Love, Fred R. Love, W. E. Rufty, I. L. Shaver, Frank J. Stough.
Disability Leave: Earl A. Cook.

STATESVILLE DISTRICT

	Telephone Church or Office	Telephone Home
District Superintendent—Jerry D. Murray, 2		873-6162
Balls Creek—Frank Pennigar, 3		464-0419
Beaver Creek-Green Hill—Bert J. Dula (L), 2		754-9674
Bethlehem-Bethel—Olin B. Isenhour, 1		
Catawba—Charles E. Bruce, 4		241-2401
Center-Pisgah—to be supplied		241-3460
Chapel Hill-Christ—Robert Clinard, 3		873-3715
Claremont: Bethlehem—A. Frank Phibbs, 1	459-7480	459-7490
Collier's-Baton—Marion M. Swann, 3		758-1658
Concord-Hopewell—John Oakley, 1		241-3739
Conover: First—David W. Charlton, Jr., 1	464-4635	464-0244
Ebenezer (Catawba County)—H. L. Blackwelder, 2		464-5814
Elmwood—Frank W. Kiker (RS), 1		546-7330
Fairgrove—J. Marion Fulk, 4		464-0909
Friendship—Everett H. Lowman, 1		873-9444
Grace Chapel-Ebenezer—John Wesley Cole, 2		396-8158
Granite Falls: First-Rhodhiss—K. A. Horn, 4	396-2484	396-2483
Harmony—J. C. Reynolds (L), 4		546-7259
Harper's-Cedar Valley—Alvin A. Wilson, 1		754-5981
Hickory: Bethel—W. C. Cockman, 1	327-4923	327-3211
First—Cecil L. Heckard, 3	322-5547	322-8141
Associate—Edwin Carter, 7	327-0180	327-9039
Minister of Education—William Ragsdale, 2	345-4144	328-3649
Hartsell Memorial-McQueen's Chapel—John J. Patterson, 4		324-2209
Highlands—Clyde L. Collins, 4	327-8066	324-2914
St. John's—T. R. Sigmon, 2	256-2794	256-8213
St. Luke's—Thad L. McDonald, Jr., 1	327-9837	327-3046
Westview—F. Doyle Freeman, 1	322-9382	324-6067
Hudson—Worth Sweet, 3	728-4525	728-3556
Lenoir: First—Douglas Corriher, 5	754-4922	754-5284
Smith Memorial-Harper's Chapel—Harry A. Smith, 1		754-9513
South Lenoir-Mt. Olivet—Marion J. Parker, 4		754-4350
Whitnel-Maria Chapel—John W. Kale, 1	754-4012	754-5230
Littlejohn-Gamewell—J. W. Crawley, 1		758-1538
Maiden—W. B. Bobbitt, Jr., 2	428-8739	428-8623
May's Chapel-St. Paul's—Fletcher L. Andrews, 4	428-2411	428-8373
McKendree-Rocky Mount—Billy Joe Parker, 1		662-4566
Mooresville: Broad Street-Jones Memorial—J. E. Houk, 2	663-3683	663-3685
Central—Roy E. Bell, 1	663-2334	664-2093
Port City—A. W. Stowe, 1		
New Salem-Cool Springs—Garland R. Stafford, 1	872-7295	
Newton: Abernethy Memorial—C. B. Barr, Jr., 1	464-2296	464-4478
First—Roger W. Tucker, 4	464-8422	464-0570

	Telephone Church or Office	Telephone Home
St. Paul-Mt. Beulah-Providence—John J. Patterson, 1		464-4674
Pisgah-Trinity—William E. Walker (A), 1		872-4744
Plateau-Wesley Chapel—M. W. Heckard, Jr., 2		464-4587
Rose Chapel-Providence—John T. Spillman, Jr., 1	872-7081	873-8593
Shiloh (Catawba County)—J. Herman Billings (A), 4		241-2230
Shiloh-Wesley Chapel—Lewis H. Woodard, 1		528-5489
Statesville: Boulevard—C. Moody Smith, 4	873-8586	873-4654
Broad Street—Frank Jordan, 4	837-3279	872-5662
Associate—M. G. Ervin (RS), 4	873-3279	872-7980
Monticello-Midway—J. Wayne Billings, 4		872-3985
Race Street—John H. Barnes, 1	872-5302	872-1230
Scott's Chapel—P. H. Duckwall, 2	872-4770	
Wesley Memorial—Lloyd Hunsucker, 3	873-8701	873-8111
Terrell—Luther B. McPherson, 2		478-2518
Triplett—T. C. McLean, 3	664-1362	664-1696
Troutman: First—W. Grady Burgin, 2	528-5110	528-5153
Union Grove-Olin—Dwight Ludwig (L), 2		539-4394
Vanderburg—Robert W. Combs, 4	664-2631	664-1368
Williamson's Chapel—Ray S. Cody, 2		664-3680

District Chairmen/Coordinators/Directors

Chairman of—
- Ecumenical Affairs ..... A. W. Stowe
- Education ..... Kenneth A. Horn
- Evangelism ..... Robert W. Combs
- Missions ..... W. B. Bobbitt, Jr.
- Social Concerns ..... Thomas R. Sigmon
- Stewardship ..... Worth A. Sweet
- Worship ..... John H. Barnes

Coordinators of Ministry of—
- Children ..... Mrs. Thomas S. Lee
- Youth ..... Charles Vaughn
- Adults ..... W. Grady Burgin
- Family Life ..... Fletcher L. Andrews

Directors of—
- Enlistment for Church Occupations ..... Marion M. Swann
- Health and Welfare Ministries ..... J. Wayne Billings
- Methodist Information ..... Lloyd G. Hunsucker
- Pastoral and Church Care Ministries ..... D. W. Charlton, Jr.
- Publishing Interests ..... F. Doyle Freeman
- Town and Country Work ..... Garland R. Stafford
- TRAFCO ..... C. B. Barr, Jr.
- Quadrennial Emphasis and Local Mission ..... Cecil L. Heckard and J. J. Patterson
- Colleges and Special Schools ..... William R. Ragsdale
- Retreats for Renewal ..... W. Douglas Corriher

Special Appointments

H. G. Allen, Director of Anunal Conference Brotherhood, Statesville: Broad Street C. C.

William W. Blanton, Director of Blue Ridge Methodist Service Program, Statesville: Broad Street C. C.

Charles W. Clay, Missionary to Brazil, Hickory: First C. C.

Rollin P. Gibbs, Executive Secretary of Field Service and Finance, Board of Lay Activities, Statesville: Broad Street C. C.

Homer M. Keever, Director of Archives, Conference Historical Society, Statesville: Broad Street C. C.

Thomas S. Lee, Jr., Coordinator of Youth Ministry, W.N.C. Annual Conference, Wesley Memorial C. C.

Virginia Miller, Deaconess, Caldwell County Church and Community Worker, Hudson C. C.

Louise Robinson, Deaconess, Coordinator of Children's Ministry, W.N.C. Annual Conference, Wesley Memorial C. C.

G. Roland Mullinix, Chaplain, High Point College, Hickory: Bethel C. C.
Russell L. Young, Jr., Adm. Secretary, American Section, World Methodist Council, Conover: First C. C.

Student Appointments

John Andrews, Candler School of Theology, Emory University, May's Chapel C. C.
Wayne A. Beatty, Union Theological Seminary (N. Y.), Rose Chapel-Providence C. C.
Lewis Gibbs, Jr., Candler School of Theology, Emory University, Granite Falls C. C.
David C. Creech, Candler School of Theology, Emory University, St. Luke's C. C.
Phillip A. Pharr, Duke Graduate School, Ebenezer C. C.
Frank G. Richards III, Candler School of Theology, Emory University, Hickory: First C. C.
Sabbatical: O. W. Burwick, Hartsell Memorial C. C.
Retired: H. G. Allen, McRae Crawford, D. H. Dennis, J. Q. Dula, M. C. Ellerbe, M. G. Ervin, A. C. Gibbs, R. Clem Goforth, D. T. Huss, George W. Patterson, Wade Kiker, Preston L. Smith, E. H. Spencer, C. F. Womble, B. H. Ziglar, William Howard Benfield.
Retired Lay Pastors: G. L. Lovett, R. A. Setzer, Lonnie Templeton (disability leave).

THOMASVILLE DISTRICT	Telephone Church or Office	Telephone Home
District Superintendent—Charles G. Beaman, Jr., 4		476-7104
Advance-Mocks—Philip Ray Vaughn (A), 3		998-4352
Bethany-Macedonia—Don E. Conrad (P), 2		744-5593
Bethesda—Bruce A. Norwood (P), 1		731-7583
Bethlehem—Paul M. Hart, 3		998-4457
Canaan—C. Milton Young, 3	769-2782	769-2103
Cid—O. C. Loy (RS), 1		472-3152
Cooleemee—Gary H. Brown, 1		284-2421
Davidson—B. F. McCracken, 2		764-1079
Davie—Bennie B. Bearden, 4		634-2754
Denton: Central—Kenneth D. Crouse, 2	869-3502	869-2610
Denton Circuit—W. H. Yokeley, 3	869-4623	869-4375
Dulins-Smith Grove—P. L. Wilkins, Jr. (P), 2		998-8434
Elbaton—C. Bryce Smith, 3		998-8117
Eldorado—Jack D. Luther (L), 1		576-4453
Farmer—Bill E. Poole (L), 4		857-2411
Farmington—Joseph C. Phillips (P), 4		493-6696
Good Hope-Arcadia—Albert W. Wellons, 1		764-0622
Hopewell—Robert L. Witty, 3		431-1859
Lexington: Christ Chapel-Ebenezer—Thomas J. Duncan, 3		249-1360
First—A. Mitchell Faulkner, 5	246-2886	246-2824
Parish—M. S. Laughlin, 1	249-1813	723-6807
Trinity—Paul M. Dennis, 4	246-4237	249-1130
Wesley Heights-St. Timothy—Wm. L. Crowell, 3		246-6040
Liberty-Concord—William R. Frost (P), 8		284-3326
Linwood-Cotton Grove—J. Hal Varner (L), 5		956-8830
Midway—O. L. Hancock, Jr., 1	764-0990	764-2[illegible]67
Mocksville: First—James A. Allen, 1	634-2503	634-2305
Mocksville Circuit—Ardis Payne (L), 2		634-2417
Mt. Carmel-Greer's Chapel—R. M. Kitley, 2		956-5556
Mt. Pleasant—Alvin B. Pope (L), 1		475-3141
New Mt. Vernon—Charles W. Sisk, 3		769-2619
Oak Forest—June P. Greene, 1		764-0750
Oak Grove—William G. Biggerstaff, 1		634-2453
Pine Woods-Fairview—Carl A. Haire (A), 3		473-3181
Pleasant Grove—R. J. Starling, 5	475-1124	476-4032
Prospect-Pleasant Hill—Joe E. Luther, Jr. (P), 1		472-9153
Reeds—David E. Hubbard, 4		787-5674
Shady Grove—James C. Singleton, 2		769-2731
Sheffield—Fred C. Shoaf (L), 3		492-5367
Shiloh—James A. Northington, 1	787-5566	787-5428

	Telephone Church or Office	Telephone Home
South Davidson—R. L. Phillips (A), 1		869-3231
Tabernacle—Bruce G. Hobson (P), 4		475-5936
Thomasville: Bethel—John M. Rufty, 2		476-4644
Fair Grove—Frank H. Edwards, 3	475-2598	476-7191
First—Jesse L. Johnson, 4	476-4223	476-4541
Johnstontown—M. Donald Sides, 1	476-6667	476-4989
Memorial—Philip L. Shore, Jr., 1	476-7718	476-7179
Minister of Education—Melvin D. McIntosh, 2		
St. John-Hoover's Chapel—Glenn A. Brooks, 5	476-7246	476-6865
Trinity—Robert G. Russell, Jr., 3	476-7970	476-4225
Unity—Joe T. Melton, 5	476-7348	476-4317
West End—Edward M. Heath, 5	476-4550	476-7482
Tyro—Wilbur A. Jarrett, 5	956-2294	956-5513
Union Chapel—Bobby R. Beck (P), 1	634-5616	634-2435
Welcome: Center—D. K. Funderburk, 4		731-3671

District Chairmen/Coordinators/Directors

Chairman of—
- Ecumenical Affairs ..... Joe T. Melton
- Education ..... Melvin D. McIntosh
- Evangelism ..... Kenneth D. Crouse
- Missions ..... D. K. Funderburk
- Social Concerns ..... Jesse L. Johnson, Jr.
- Stewardship ..... O. L. Hancock, Jr.
- Worship ..... Thomas J. Duncan

Coordinators of Ministry of—
- Children ..... Mrs. Ronald G. Berrier
- Youth ..... Miss Janie Nichols
- Adults ..... C. Milton Young
- Family Life ..... P. L. Shore, Jr.

Directors of—
- Enlistment for Church Occupations ..... John M. Rufty
- Health and Welfare Ministries ..... Wilbur A. Jarrett
- Methodist Information ..... Wilbur A. Jarrett
- Pastoral Care and Counseling ..... Edward M. Heath
- Publishing Interests ..... Miss Mary McGuire
- Town and Country Work ..... James A. Allen
- TRAFCO ..... Robert G. Russell and Harold Harrison

Special Appointments

J. Harley Cecil, Chaplain, Murdock Center, Butner, Pleasant Grove C. C.

Student Appointments

James P. Clodfelter, Jr., Duke Divinity School, Midway C. C.
Teddy Craddock, Candler School of Theology, Thomasville: Fair Grove C. C.
William Daniel Clodfelter, Duke Divinity School, Fairview C. C.
William F. Gerhardt, Duke Divinity School, Thomasville: First C. C.
Ervin H. Houser, Duke Divinity School, Canaan C. C.

Retired: *E. M. Avett, J. B. Fitzgerald, E. M. Jones, O. C. Loy, R. G. McClamroch, A. P. Ratledge, C. E. Ridge, H. C. Sprinkle, Jr., W. B. Thompson, J. W. Vestal, Byron Nifong, D. Moody Nifong.

Retired Lay Pastor: I. J. Terrell.

WAYNESVILLE DISTRICT

District Superintendent—C. Harley Dickson, 3		456-5172
Andrews—R. B. Bullard, Jr., 3	321-5216	321-5267
Bethel—Thomas W. Weeks, 2		648-0228
Bryson City—Joseph R. Morris, 2	488-2680	488-2445

*Deceased since Conference.

	Telephone Church or Office	Telephone Home
Canton: Central—Ralph L. Reed, 3		648-1889
First—T. H. Streater, Jr., 1		648-4162
Cashiers—Rick W. Mills, 2		451-3683
Cherokee—*Royal J. Marty, Sr., 3		497-2948
Clyde: Central—J. Oscar Dowdle, Jr., 4	627-2287	627-2326
Crabtree—Mrs. M. B. Lee, 1		456-9086
Cullowhee—J. C. Gilland, 2		293-2191
Campus Minister—George Weekley, 3	293-2831	293-5690
Elizabeth Chapel-Maple Grove—H. Donald Noblitt (P), 2	452-4256	456-9805
Faith-Francis Cove—Joel King, Jr. (L), 1		456-7768
Fines Creek—J. F. Broyles, Jr. (L), 4		648-4726
Franklin: First—Donald W. Haynes, 4	524-3010	524-2394
Franklin Circuit—Lee W. Dunlap (L), 4		524-2357
Hayesville: First—John M. Burton, 2	389-2413	389-2302
Hayesville Circuit—Carroll R. Lindsey (P), 3		389-2288
Highlands—Julian M. Aldridge, 2	526-3376	526-2465
Long's Chapel—C. Dwight Pyatt, 2	456-3993	456-5249
Macon Circuit—Clifford W. Clubb (L), 2		524-2356
Maggie Valley—George H. Winecoff, 2		926-0162
Morning Star—Joseph W. Lasley, 2	648-2297	648-2075
Murphy: First—W. Thornton Hawkins, 4	837-2718	837-2891
Murphy Circuit—James R. Westmoreland (P), 1		837-2661
Associate—Jack Palmer (L), 4		
Pigeon Valley—Burvin Baucom (P), 2		648-0143
Plains—James L. McKinney, 4	648-3464	648-5075
Robbinsville—M. Loy Kennedy, 4		479-3381
Rockwood-Beaverdam—Ned B. Owens, 1		648-3735
Shady Grove Circuit—Dee Bee Martin (L), 1		926-1486
Shooting Creek Circuit—J. Harry Hawk (L), 1		389-2356
Sylva: First—T. L. Cassady, 1	586-2358	586-2396
Sylvia Circuit—Paul G. Kale (L), 2		586-5674
Waynesville: First—Robert J. Ralls, 3	456-9475	456-3382
Webster Circuit—Guy H. Godfrey (L), 1		586-2529
West Macon Circuit—William T. Haselden, 2		524-3368
Whittier Circuit—Billy L. Lindsey (L), 2		497-2525

District Chairmen/Coordinators/Directors

Chairman of—
- Ecumenical Affairs ..... T. L. Cassady
- Education ..... Julian M. Aldridge
- Evangelism ..... Ralph L. Reed
- Missions ..... Robert J. Ralls
- Social Concerns ..... J. Oscar Dowdle
- Stewardship ..... J. C. Gilland
- Worship ..... Mrs. Gerald Schoonover

Coordinators of Ministry of—
- Children ..... Mrs. Santiago Lopez
- Youth ..... J. W. Lasley
- Adults ..... W. Thornton Hawkins
- Family Life ..... Joseph R. Morris

Directors of—
- Enlistment for Church Occupations ..... Ned B. Owens
- Health and Welfare Ministries ..... M. Loy Kennedy
- Methodist Information .....
- Pastoral Care and Counseling ..... George C. Weekley
- Publishing Interests ..... Rick W. Mills
- Town and Country Work ..... John M. Burton
- TRAFCO ..... C. Dwight Pyatt

*Full member of South Dakota Conference, assigned by National Division, Board of Missions.

Special Appointments

Gladys L. Campbell, Deaconess, Assistant Director Hinton Rural Life Center, Hayesville C. C.
J. W. Fowler, Jr., Executive Director, College Coordinating Council, Waynesville: First C. C.
J. W. Fowler III, Director of Continuing Education, Harvard University, Waynesville: First C. C.
William B. Harris, Director, Bethlehem Center, Columbia, S. C. Macon Circuit C. C.
Carl W. Judy, Misionary to Korea, Plains C. C.
Paul W. Matthias, Executive Secretary, S. C. Human Relations Council, Cashiers, C. C.
G. A. Oglesby, Institutional Chaplain, Long's Chapel C. C.
Arthur Pearce, Chaplain, U. S. Army, Andrews C. C.
V. J. Ramsey, Chaplain, U. S. Army, Webster, C. C.
James M. Thurman, Chaplain, U. S. Air Force, Highlands, C. C.
Lee F. Tuttle, Executive Secretary, World Methodist Council, Waynesville: First C. C.
Carolyn Waybright, Deaconess, Kindergarten Instructor, Cherokee Elementary School (on leave), Cherokee C. C.
B. M. Whiteside, Chaplain, U. S. Army, Crabtree C. C.
J. L. Williams, YMCA staff, Burlington, N. C., Canton: Central C. C.
Merle Young, Director of Ecumenical Relations, Lake Junaluska Assembly, Long's Chapel C. C.

Student Appointments

E. Vance Davis, Drew Theological Seminary, Highlands C.C.
C. W. Faulkner, Jr., Candler School of Theology, Hayesville C. C.
James Michael Leatherwood, Duke Divinity School, Clyde: Central C. C.
Retired: J. H. Brendall, L. B. George, J. W. Groce, A. W. Lynch, Walter J. Miller, C. E. Murray, Byron Shankle, Frank Smathers, W. S. Smith.
Disability Leave: C. A. Smith.

WINSTON-SALEM/FORSYTH DISTRICT

	Telephone	
	Church or Office	Home
District Superintendent—James C. Peters, 2	725-4502	724-2678
Brookstown-Old Town—E. E. Hiatt, Jr., 3		945-3351
Clemmons—Oren R. Edmonds, 2		766-6375
Concord-Sharon—Richard Jarrett, 1	945-5386	945-5684
Kernersville: Cherry Street-Pine Grove—O. E. Merritt (A), 1		993-3992
Kernersville-Advance—Clifton Scott (L), 1		
Main Street—L. Donald Ellis, 1	993-3411	993-2214
Lewisville—S. B. Moss, 3		945-3301
Pine Grove—J. E. Cochran, 1	765-2569	765-2479
Sedge Garden—John J. Powell, 1	788-2297	788-0458
Walkertown: Love's—Courtney B. Ross, 4	595-2391	595-2414
Morris Chapel—James T. Ingram, 5	595-8101	595-2345
Winston-Salem: Ardmore—O. N. Hutchinson, Jr., 4	723-3695	724-0333
Administrative Assistant—Robert Martin, 3	723-3695	945-5965
Assistant—William Nickle, 4	723-3695	722-4013
Burkhead—Russell T. Montfort, 5	765-6590	765-6186
Assistant—Ralph Eanes, Jr., 3	765-6590	765-7167
Centenary—Ernest A. Fitzgerald, 4	724-6311	725-0112
Assistant—Wm. T. Ratchford, 4	724-6311	725-4007
Assistant—James E. McNeeley, Jr., 5	724-6311	724-2036
Central Terrace—Joel T. Key, 1	724-1565	788-3557
Children's Home—A. L. Chamblee, Jr., 11	725-6172	724-2148
Crews—Homer A. Barker, 1	723-0237	722-1243
Grace-Bethel—Dallas Rush (P), 1	788-4741	788-2526
Green Street—Kenneth M. Johnson, 3	722-8379	723-1447
Konnoak Hills—Eugene A. Lamb, 5	788-7432	788-9226
Maple Springs—Larry D. Wilkinson, 1	722-7563	924-8507
Marvin—J. T. Frazier, Jr., 2	724-6661	723-3104

	Church or Office Telephone	Home Telephone
Mount Carmel—Donald W. Ashe, 2		788-4183
Mount Pleasant-Harmony Grove—J. A. Law, 1	767-1652	767-2553
Mount Tabor—John K. Miller, 3	765-5561	765-4340
New Hope—Douglas R. Beard, 3	924-2975	924-2110
Oak Summit—H. S. Carter, 1	767-3341	767-2192
Ogburn Memorial—W. T. Forbis, 2	767-2831	767-2913
Pisgah-Hiatt—J. Kent Outlaw, Jr., 4		723-1572
St. Andrews-Walnut Cove—L. M. Mayfield, 2		722-8229
Saints Home—William R. Crawford, 1	724-2514	724-1054
Saint Paul—J. W. Gwyn, 2	723-4531	
Trinity—Dwight Mashburn, 3	765-0150	765-3120
Union Ridge—Arthur R. Livengood, 1	788-2672	788-5335
Wesley Memorial-Haynes—D. Leon Stubbs, 1	765-8331	765-8717

District Chairmen/Coordinators/Directors

Chairman of—
- Ecumenical Affairs ..... L. Donald Ellis
- Education ..... Ed Ritter
- Evangelism ..... E. E. Hiatt
- Missions ..... Larry D. Wilkinson
- Social Concerns ..... Sam B. Moss
- Stewardship ..... John K. Miller
- Worship ..... William R. Crawford

Coordinators of Ministry of—
- Children ..... Douglas Beard
- Youth ..... William Nickle
- Adults ..... Courtney B. Ross
- Family Life ..... John T. Frazier, Jr.

Directors of—
- Enlistment for Church Occupations ..... Ralph Eanes
- Health and Welfare Ministries ..... Arthur R. Livengood
- Methodist Information ..... James T. Ingram
- Pasotral Care and Counseling ..... J. E. Cochran
- Publishing Interests ..... Kenneth M. Johnson
- Town and Country Work ..... D. Leon Stubbs
- TRAFCO ..... J. A. Law

Special Appointments

Rodney C. Brown, Chaplain-Counselor, Reynolds Tobacco Co., Centenary C. C.
R. L. Clayton, Jr., N. C. Department of Probation, Ardmore C. C.
S. G. Ferree, Editorial Associate, The *Upper Room*, Centenary C. C.
Douglas Gilbert, Director Downtown Church Center, Centenary C. C.
Roy L. Grant, Resident Chaplain, Sibley Memorial Hospital, Pine Grove C. C.
Mark S. Rose, Jr., Director Wesley Foundation, Wake Forest University, Maple Springs C. C.
E. O. Temple, Jr., Chaplain, Lynchburg General Hospital, Centenary C. C.
Mrs. Earl (Marian) Wooten, Deaconess, Executive Director, Bethlehem Center, Winston-Salem, St. Paul C. C.
H. C. Young, Jr., Associate Program Director, W.N.C. Conference, Maple Springs C. C.

Student Appointments

Larry Leslie Kimel, Duke Divinity School, Ardmore C. C.
James Lee Powell, Duke Divinity School, Sedge Garden C. C.
Edwin Lee Plowman, Boston University School of Theology, Children's Home C. C.
Larry E. Tice, Graduate School, University of North Carolina, Chapel Hill, Mt. Tabor C. C.
John Christian Wilson, Duke Divinity School, Ardmore C.C.
Linda Van Tassell, Duke Divinity School, Oak Summit, C. C.
E. W. Williams, Graduate School, UNC-Chapel Hill, Centenary C. C.

Sabbatical Leave: Joe C. Smith.

Retired: J. Clyde Auman, L. P. Barnett, C. D. Brown, John R. Church, George B. Clemmer, Mark Depp, J. C. Gentry, G. F. Houck, Guy A. Hovis, E. W. Needham, C. Excelle Rozzelle.

Retired Lay Pastor: R. L. Billings.

Supernumerary: Ben F. Stamey.

WINSTON-SALEM NORTHEAST DISTRICT

	Telephone Church or Office	Telephone Home
District Superintendent—John H. Carper, 1	722-2135	723-1208
Dobson—James R. Calloway, 3	386-5571	386-5821
East Bend—C. W. Sartin, 5		699-8339
Eden: Draper, First—J. S. Higgins, 7	635-3103	635-8573
Leaksville—G. W. Rudisill, 3	623-3418	623-6481
Meadowview—Lindsey Strader (RS) 4		627-1735
St. John's-Chapel Hill—Willie L. Napper (A) 1	623-7443	723-2660
Spray—W. H. Pheagin, Jr., 2	623-6122	623-6760
Fairview—Jimmie W. Holland (L) 1		325-2522
Flat Rock—O. E. Evans, 4		643-3628
Forsyth-Stokes—W. E. Ryals, 4		595-2724
Huntsville Circuit—Stanley B. James (L) 1		548-9333
King—C. L. Brown, Jr., 2		983-5405
Level Cross-New Hope—William E. Harris, Jr. (L) 2		374-5373
Lowe's—George M. Carver, 1	342-1226	349-8650
Madison—George E. Smith, 3		548-2209
Madison Circuit—P. G. Carter (L) 1		883-2969
Mayodan—D. F. George, 6	548-9508	548-2301
Mt. Airy: Central—Horace R. McSwain, 1	786-8324	786-6981
Franklin Heights—J. Dwight Cartner (A) 1		786-4961
Rockford St.—A. B. Pearce, Jr., 2		786-4384
Salem—L. P. Henderson, 3		786-6813
Mt. Airy Circuit—Leonard T. VonCannon (L) 4		786-5549
Mt. Airy-Pilot Mountain—Luther H. Jones (L) 1		883-2969
Mount Carmel—Wade R. Bustle, 4		342-1815
Mount Herman—John R. Dawkins (A) 1		548-2657
Mount Pleasant-Tabernacle—Tabor H. Wood, 1		983-3264
Oak Grove-Greater Mt. Airy Parish—R. Dale Hilton (P) 1	786-8887	786-4529
Palmyrra-Hickory Ridge—M. Wade Dulin, 1		994-2903
Pelham-Hickory Grove—C. M. Dodson, 2		388-2931
Pilot Mountain-Whitaker's Chapel—Aubert M. Smith, 1	368-2262	368-4548
Pinnacle—J. E. Smith, 3		368-4526
Reidsville: First—D. P. Smotherman, 4	349-6017	349-6674
Main Street—Joe J. Hauser, 1	349-3432	349-6910
Saint Paul-Wesley Chapel—Cecil Marcellus, 5		349-6073
Woodmont—Earl K. Gibson, 4	349-8773	342-1671
Reidsville Circuit—Charles Adams (P) 1		349-7185
Ruffin—Edgar F. Pepper, Jr., 1		939-2557
Rural Hall-Germanton—W. O. Cooper, 5	969-5202	969-5232
Rural Hall-Red Bank—Buford Miller (L) 3		969-5425
Sandy Ridge—Cleat Owens (A) 1		548-4414
Shiloh-Olivet—Derry Barnhardt (L) 2		595-2418
Smithtown—Frank A. Stith, III, 4		699-8311
Stokesburg-Pine Hall—Harry Queen (A) 5		591-7547
Associate—Joe R. Hicks (L) 1		769-2597
Stokesdale-Mt. Carmel—Charles E. Page, 3	643-4850	643-4289
Stoneville—Alberto Rodriguez (P) 1	573-2611	764-0765
Stoneville Associate—William F. Thompson (L) 2		764-0765
Virginia Circuit—Richard H. Pfohl (L) 1		251-3471
West Forsyth—Harold T. Reeves, 2		924-4702

District Chairmen/Coordinators/Directors

Chairman of—
- Ecumenical Affairs ..... Frank Stith, III
- Education ..... Donald George
- Evangelism ..... Harry Queen
- Missions ..... D. P. Smotherman
- Social Concerns ..... James Smith
- Stewardship ..... Horace McSwain
- Worship ..... Dwight Cartner

Coordinators of Ministry of—
- Children ..... Mrs. George Rudisill
- Youth ..... Charles Page
- Adults ..... George Rudisill
- Family Life ..... W. R. Bustle

Directors of —
- Enlistment for Church Occupations ..... Earl Gibson
- Health and Welfare Ministries ..... A. B. Pearce, Jr.
- Methodist Information ..... Coy L. Brown, Jr.
- Pastoral Care and Counseling ..... Joe Hauser
- Publishing Interests ..... Walter O. Cooper
- Town and Country Work ..... R. Dale Hilton
- TRAFCO ..... E. F. Pepper, Jr.

Special Appointments:

Henry I. Ridenhour, Assistant to Admissions, Brevard College, Pilot Mountain C. C.
H. M. Pollock, Chaplain, U. S. Army, Reidsville: Woodmont C. C.

Student Appointment

Henry Mtchell Smith, Yale Divinity School, Eden: Leaksville C. C.

Retired:

Lindsey E. Strader
Disability Leave: Ross Francisco, Francis S. McFarland
Retired Lay Pastors: J. S. Gardner, Silas G. Strader

MINISTERS WITH DOCTORS DEGREES

Name	Degree	Institution	Year Awarded	Earned or Honorary
Akers, L. R., Jr.	D.D.	Asbury College	1955	Honorary
Beaman, Charles G., Jr.	D.D.	Pfeiffer College	1968	Honorary
Brewer, Earl D. C.	Ph.D.	UNC-Chapel Hill	1951	Earned
Carroll, James Elwood	D.D.	High Point College	1956	Honorary
Creech, H. L., Jr.	D.D.	Pfeiffer College	1965	Honorary
Crow, Earl P., Jr	Ph.D.	University of Manchester, England	1964	Earned
Early, Jack Jones	Ed.D.	University of Kentucky	1953	Earned
Few, Eugene C.	D.D.	High Point College	1944	Honorary
Fowler, James W., Jr	D.D.	Pfeiffer College	1960	Honorary
	D.D.	Duke University	1948	
Hall, Thor	Ph.D.	Duke University	1962	Earned
Harbin, Melton E.	D.D.	Pfeiffer College	1969	Honorary
Heckard, Cecil L.	D.D.	High Point College	1966	Honorary
Herbert, C. C., Jr.	D.D.	High Point College	1955	Honorary
Hudgins, Walter E.	Ph.D.	Duke University	1957	Earned
Huffman, Norman A.	Ph.D.	Brown University	1936	Earned
Huggin, James G.	D.D.	Wofford	1954	Honorary
Hull, James	Ph.D.	Edinburgh	1959	Earned
Jordan, Frank B.	D.D.	Pfeiffer College	1961	Honorary
Jowers, Joseph B.	Ph.D.	New School of Social Research, New York	1957	Earned
Judy, Carl W.	D.D.	Morris Harvey College, W. Va.	1966	Honorary
Kale, W. Arthur	D.D.	High Point College	1951	Honorary
Lacy, C. B.	Ph.D.	Yale University	1953	Earned
Lindsey, Julian A.	D.D.	High Point College	1969	Honorary
Locke, William R.	Ph.D.	Boston University	1938	Earned
Madison, J. Clay	D.D.	High Point College	1953	Honorary
Miller, Walter J.	D.D.	Pfeiffer College	1963	Honorary
McSwain, Horace R.	D.D.	Pfeiffer College	1959	Honorary
Nease, Edgar H., Jr.	D.D.	High Point College	1967	Honorary
Nesbitt, M. Wilson, Jr.	D.D.	Pfeiffer College	1962	Honorary
Nicholson, R. Herman	D.D.	Pfeiffer College	1965	Honorary
Peacock, H. Eugene	D.D.	Birmingham Southern	1951	Honorary
Peters, James C., Sr.	D.D.	Rust College, Mississippi	1969	Honorary
Peterson, Herbert H.	Ed.D.	University of Denver	1943	Earned
Rippy, M. Leo, Jr.	Ed.D.	Peabody University	1960	Earned
Russell, Bernard C.	Ph.D.	Drew University	1951	Earned
Sain, Daniel D.	Ph.D.	Emory University	1964	Earned
Shore, Philip L., Jr.	D.D.	High Point College	1962	Honorary
Smith, Raymond A.	Ph.D.	Chicago	1926	Earned
Sprinkle, Henry C., Jr.	Ph.D.	Yale University	1929	Earned
Stokes, C. D.	Ph.D.	Yale University	1944	Earned
	D.D.	Asbury	1964	Honorary
Stokes, James C.	Ph.D.	Boston University	1938	Earned
Stokes, J. Lem II	Ph.D.	Yale University	1936	Earned
Taylor, Ralph H.	D.D.	High Point College	1961	Honorary
Tuttle, Lee F.	D.D.	Elon College	1955	Honorary
Tuttle, Robert G.	D.D.	High Point College	1963	Honorary
Tuttle, Robert Gregory, Jr.	Ph.D.	Bristol University	1969	Earned
Weldon, Wilson O.	D.D.	High Point College	1952	Honorary
White, Charles D.	D.D.	High Point College	1959	Honorary
Whitley, Sterling D.	Ed.D.	Auburn University	1965	Earned
Wilkinson, Howard C.	D.D.	Southwestern University	1963	Honorary
Winkler, J. Garland	D.D.	High Point College	1965	Honorary
Young, Merle N.	D.D.	MacMurray College	1960	Honorary

TELEPHONE NUMBERS FOR MEN IN SPECIAL APPOINTMENTS

NAME	OFFICE	HOME
Abernathy, David M., Institute of Communicative Arts, Atlanta	523-0887	874-9561
Adams, Nelson F , Professor, Brevard College	883-8292	883-5842
Addo, Peter E. A. Director Religious Education, Bennett College, Greensboro	275-9791	274-2742
Allen, H. G. Director Conference Brotherhood Statesville		872-2902
Babcock, Richard H., Dean of Students, Drew U., Madison, N.J.	377-3000	822-0049
Baker, Walter S., Jr., Army Chaplain, Fort Lee, Virginia	734-1282	734-3246
Bennett, L. A., Librarian, Greensboro College	272-7102	275-8876
Blanton, William W., Director, Blue Ridge Project, Statesville		872-3128
Brantley, W. R. Associate Director, Program Council, Statesville	872-8155	872-2827
Brewer, Earl D. C., Candler School of Theology, Emory U.	377-2411	636-9275
Brown, R. C., Chaplain-Counselor, R. J. Reynolds Tobacco Co., Winston-Salem	761-2197	723-1445
Bullard, J. M., Department of Religion, Wofford College, Spartanburg, S. C.	585-4821	582-8589
Burris, James A., V. A. Chaplain, Bay Pines, Fla.	391-9644	345-7670
Butler, William W., Associate Professor, Columbia College Columbia, S. C.	754-1100	794-7440
Cecil, J. Harley, Chaplain, Butner	985-6581	985-4058
Clark, Kenneth W., Professor, emeritus, Duke Divinity Sch.	684-4189	286-9311
Clayton, R. L., Probation Officer, Winston-Salem	724-5511	722-5921
Cooke, Jack H., Industrial Chaplain, Cherryville	435-6811	435-9739
Crow, Earl, Professor, High Point College	885-5101	883-7948
Davis, Robert A., President, Brevard College	883-8292	883-2161
Duckwall, Paul H., Coordinator of Youth Ministries, Statesville	872-8155	873-4575
Duncan, Henry C., Naval Chaplain, Newport, R. I.	841-3417	847-2917
Earnhardt, Daniel T., Director, Wesley Foundation, East Carolina U., Greenville, N. C. 27834	758-1528	758-1552
Early, Jack J., President, Pfeiffer College, Miseenheimeer	463-3111	463-4222
Faggart, William H., Chaplain, Pfeiffer College, Misenheimeer	463-3111	403-5330
Ferree, James W., Assistant Program Director, Charlotte	372-2081	392-1061
Ferree, S. G., Upper Room Associate, Nashville, Tenn.	291-5910	269-0698
Fowler, James W., Jr., College Coordinating Council, Charlotte	372-2081	333-2312
Gibbs, Rollin P., Field Service and Finance, Statesville	872-8155	872-2558
Gilbert, Douglass W., Downtown Church Center, Winston-Salem	723-2757	725-4873
Hall, Elmer O., Duke University, Assistant Chaplain	684-2921	489-3478
Hall, Thor, Professor, Duke Divinity School	684-3919	489-2423
Hardin, Elliott Wannamaker, Jr., Business Mdr., Brevard	883-8292	883-3166
Harris, William B., Jr., Bethlehem Center Columbia, S. C.	254-8385	253-6336
Head, Sidney A., Director, Hospital Services, Charlotte	375-5354	537-6729
Herbert, C. C., Jr., Adm. Asst. to the eBishop, Charlotte	372-2081	332-5432
Herron, Charles L., Interpreter's House, Lake Junaluska		
Hipps, R. Harold, General Board of Education, Nashville, Tenn.	291-6930	352-1481
Hoffmann, Theodore S., Chaplain, Methodist Home, Charlotte	537-9731	537-2874
Huffman, Norman A., Professor Willamette U., Salem, Oregon	581-1641	363-0162
Hull, James E., Professor, Greensboro College	272-7102	288-6685
Kale, W. A., Professor, Duke University	684-4287	688-1113
Kennedy, A. C., Associate Program Director, Statesville	872-8155	873-8520
Lacy, Creighton, Professor, Duke University	684-3567	489-7848
Lawing, L. H., Dean of Student Affairs, Brevard College	883-8292	883-8451
Lee, Thomas S., Jr., Coordinator of Youth Ministries, Statesville	872-8155	872-2378
Locke, William R., Professor, High Point College	885-5101	882-9956
Madison, J. Clay, Program Director, Cole Bldg., Charlotte	372-2081	364-3772
Matthias, Paul W., Exec. Dir., S. C. Council on Human Relations, Columbia, S. C.	252-3651	256-2732
McGlamery, Neal V., Wesley Foundation, Raleigh	833-1861	851-3872
Miller, Ralph, Chaplain, Western Carolina Center, Morganton	437-8717	437-8538
Miles, Louis, Professor, Brevard College	883-8292	883-2639
Moss, O. Ray, Inner City Ministry, Greensboro	275-1966	273-4259
Mullinix, G. Roland, Chaplain, High Point College	882-9144	884-4378

NAME	OFFICE	HOME
Myrick, Cecil K., Inner City Ministry, Charlotte	372-7049	532-3347
Nesbitt, M. Wilson, Professor, Duke University	489-3359	682-3398
Nelson, Fletcher, Asst. to Dean, Duke Divinity School	437-6411	437-8639
Oglesby, Glynn A., Chaplain, Duval Medical Center, Jacksonville, Fla.	353-6613	264-4388
O'Hanlon, Carol M., Minister of Education, Farmingdale, N. Y.	694-3424	249-0282
Petree, J. R., Conference Evangelist, Greensboro	274-4289	Same
Phillips, James H., Professor, Duke University	684-2438	489-6888
Ramsey, Vernon J., Navy Chaplain, Quantico, Va.	640-2121	875-8655 (Triangle, Va.)
Ridenhour, Henry, Counsellor of Admissions, Brevard College	368-2865	368-2865
Rippy, Leo, Jr., Professor, Scarritt College, Nashville, Tenn.	291-0800	291-3946
Rose, Mark S., Director, Wesley Foundation, Wake Forest Un.	725-9711	724-9196
Roy, C. Edward, Professor, Brevard College	883-8292	883-3286
Russell, Bernard C., Librarian, Pfeiffer College	463-3111	463-4601
Sam, Daniel D., Professor, Embry-Riddle Aeronautical Institute, Daytona Beach, Florida	252-5561	255-5922
Schreyer, George M., Professor, Pfeiffer College, Misenheimer	463-3111	463-4393
Shelton, Wayne G., Army Chaplain, Phoenixville, Pa.	933-9261	323-4761
Smith, Reginald L., Jr., Wesley Foundation, Appalachian State U., Boone	264-2126	264-9410
Smith, Royce E., Chaplain, Apple Creek Hospital, Apple Creek, Ohio	698-2411 (Apple Creek)	669-4791 (Smithville)
Stokes, James C., Editor, N. C. Christian Advocate, Greensboro	272-1196	292-0495
Stokes, J. Lem, II, Executive Secretary, Quadrennial Emphasis, Dayton, Ohio	222-2531	276-5585
Summey, R. C., Chaplain, Lynchburg General Hospital, Lynchburg, Va.	846-6511	239-9017
Taylor, Kenneth M., Professor, Georgia Southern College, Statesboro, Ga.	764-6611	865-2460
Temple, E. O., Jr., Chaplain, Lynchburg General Hospital, Lynchburg, Va.	846-6511	846-1811
Tuttle, Lee F., World Methodist Council, Lake Junaluska	456-9432	456-8431
Tyson, Charles tE., Dept. of Corrections, Columbia, S. C.	252-5642	754-2396
Tyson, J. B., Professor, Southern Methodist U., Dallas, Texas	363-5611	348-2534
Waldrep, Jack, Director, Lord's Acre, Horse Shoe	254-3566	692-3152
Weldon, Wilson O., Editor, The Upper Room, Nashville, Tenn.	291-5910	291-7149
Whicker, Grady H., Dean, Brevard College e	883-8292	883-8399
Whiteside, Billy M., U. S. Army Chaplain School, Ft. Hamilton, N.Y.		883-4397
Whitley, Sterling, Professor, American University, Washington, D.C.	244-6800	762-6429
Wilkinson, Howard C., Chaplain, Duke University	684-2177	489-9612
Witherspoon, Loy H., Professor, UNC at Charlotte	596-5970	596-3479
Williams, J. L., Burlington YMCA, Burlington	227-2061	226-2178
Wood, Hoyt, Chaplain, Air Force, Richards-Gebaur AFB, Missouri	345-4400	331-2698
Woodward, Wayne W., Librarian, Wilmore, Kentucky	858-3923	858-3383
Wortman, Manuel, Wesley Foundation, U.N.C.G. Greensboro	272-0572	273-1857
Young, H. Claude, Jr., Associate Director, Program Council, Statesville	872-8155	873-8172
Young, Merle N., Director of Ecumenical Relations, Lake Junaluska	456-9091	452-4306
Young, Russell L., Jr., Adm. Secretary, World Methodist Council, Junaluska	456-9432	456-7791
Yount, Paul W., Jr., Director, Missionary Orientation Center, Stony Point, N. Y.	786-2752	786-3592

CHANGES IN APPOINTMENTS MADE BETWEEN THE CONFERENCE SESSIONS, 1968-1969

Albemarle District

July 1, 1968—William G. Benfield to Minister of Education, Albemarle: Central.
October 1, 1968—J. L. Stokes II, from president of Pfeiffer College to Executive Director, Quadrennial Emphasis Program.

Asheville District

September 1, 1968—Robert E. Boggan to Oakley from Shady Grove, Waynesville District.

Charlotte District

January 19, 1969—Richard Bailey Jarrett, from Moore's Chapel to Concord-Sharon, Winston-Salem/Forsyth District.
James E. Draper to Gillespie Church (Student Pastor).

Gastonia District

July 1, 1968—P. E. Bingham (RS) to Bethea Church, Bessemer City.
December 1, 1968—Mark S. Rose, Jr., to Director, Wesley Foundation, Wake Forest University.
November 1, 1968—Wayne R. Smith, to Campus Minister at Gardner-Webb College in addition to pastor of Sharon.

Greensboro District

December 30, 1968—Peter E. A. Addo to Browning Chapel.

High Point District

December 30, 1968—Andrew W. Brown, Jr. (S) to Saint Luke (Asheboro).
Church, High Point.
December 30, 1968—Robert D. Weant (AS) to Director of Urban Ministries, First
July 8, 1968—Michael Bruce Brown (S) to Saint Timothy.

Marion District

None.

North Wilkesboro District

December 31, 1968—Rex E. Brooks from Deerfield-Banner Elk Charge to student at Appalachian State University.
January 1, 1969—M. Teague Hipps (R) to Banner Elk Church.
R. L. Smith, Jr. (P) to Deerfield Church (remains Director, Wesley Foundation, Appalachian State University).
February 11, 1969—William E. Grant (ASLP) from Watauga Charge withdrew.
(Replaced March 1, 1969 to June 1, 1969 by John O. Fish, lay pastor).

Salisbury District

None.

Statesville District

July 1, 1968—Peter E. A. Addo to Scott's Chapel Church.
December 30, 1968—Paul H. Duckwall to Scott's Chapel Church.

Thomasville District

September 1, 1968—William R. Crawford to Lexington: Parish.
September 1, 1968—Luther H. Jones to Associate, Lexington: Parish.

Waynesville District

September 1, 1968—James C. Gilland to Cullowhee from Oakley (Asheville District).
September 10, 1968—D. B. Martin (AS) to Shady Grove from Belews Creek-Mt. Carmel (Winston-Salem/Northeast District).

September 1, 1968—W. B. Harris, Jr., special appointment to Bethlehem Community Center, Columbia, S. C.

Winston-Salem, Forsyth District

None.

Winston-Salem, Northeast District

None.

MISSIONARIES FROM THE WESTERN NORTH CAROLINA CONFERENCE
ACTIVE MISSIONARIES

Rev. and Mrs. Alec Alvord	Rhodesia
Miss Josephine Abrams	Argentina
Miss Louise Avett	Hong Kong
Mr. and Mrs. Kenneth Baucom	South Africa
Rev. and Mrs. Burr Baughman	Sarawak
Rev. and Mrs. William O. Bigham	Brazil
Miss Lib Callis	Malaysia
Dr. and Mrs. Charles Clay	Brazil
Dr. and Mrs. Ronald Dierwechter	Algeria
Miss Vera Falls	North Carolina
Rev. and Mrs. Ray DeHainut	Argentina
Rev. and Mrs. Ed Hackney	India
Miss Mary Hardin	North Carolina
Dr. and Mrs. Carl Judy	Korea
Miss Ricki Lewallen	Japan
Rev. and Mrs. Max Lowdermilk	West Pakistan
Rev. and Mrs. Fred Macon	Taiwan
Miss Tharon McConnell	Vietnam
Mr. and Mrs. John Pipkin	Liberia
Dr. and Mrs. Charles Ratliff	Pakistan
Miss Pat Rothrock	Congo
Rev. and Mrs. Jack Smith	Hawaii
Dr. and Mrs. Charles Stokes	Korea
Miss Evelyn Strader	India
Rev. and Mrs. John Stroud	Virgin Islands
Rev. and Mrs. Robert Stroud	Argentina
Rev. and Mrs. David Swain	Japan
Rev. and Mrs. Lonnie Turnipseed	Hong Kong
Rev. and Mrs. Don Turman	Indonesia
Mr. James Teal	Singapore

RETIRED MISSIONARIES

Miss Ethel Bost
Miss Ola Callahan
Mrs. George Harley
Miss Lorena Kelly
Rev. Herbert F. Kuehn
Dr. and Mrs. N. S. Ogburn
Dr. and Mrs. William Overholt
Rev. and Mrs. I. L. Shaver
Miss Mollie Townsend
Miss Nina Troy
Mrs. Ralph Ward

VII

STANDING RULES OF ORDER AND PROCEDURE OF THE WESTERN NORTH CAROLINA ANNUAL CONFERENCE OF THE UNITED METHODIST CHURCH

RULES OF ORDER AND PROCEDURE

I.

Pursuant to the action of the General Conference of The United Methodist Church as contained in Paragraph 662 of the *Discipline* of The United Methodist Church (1968 edition), the following rules of order and procedure of the Annual Conference of the Western North Carolina Conference of The United Methodist Church are hereby established.

II.

A. MEMBERSHIP

1. The membership of this conference shall be composed of:

(a) All ministers of the Conference in full connection, probationary members and associate members of the Conference.

(b) One lay delegate from every charge of the Conference to be elected as provided in the *Discipline*. Each pastoral charge served by more than (one minister under appointment) shall be entitled ot as many lay members as there are (full-time ministers appointed to that charge).

(c) The president of the Conference Women's Society of Christian Service.

(d) The Conference lay leader.

(e) The Conference president of United Methodist Men.

2. (With the exception of probationary members and associate members), those members of the Conference listed in the preceding paragraph hereof shall be full members of the Conference with the right to the floor and the right to vote. (Probationary members and associate members have the right to the floor and the right to vote on all matters except the following:

(a) constitutional amendments;

(b) election of delegates to the General and Jurisdictional Conferences;

(c) all matters of ordination, character and conference relations of ministers, the latter of which shall be the sole responsibility of members in full connection.)

3. The official membership roll shall be the roll cards signed by the members present.

4. (The following shall be seated in the Conference and shall be given the privilege of the floor without vote: lay pastors who are in charge of pastoral appointments; lay missionaries, both men and women, regularly appointed by the Board of Missions in fields outside the United States; deaconesses serving within the bounds of the Conference; Conference lay workers;) and members of boards, commissions and committees of this Conference who are not lay delegates to the Conference.

B. OFFICERS

1. *The Presiding Officer:* The presiding officer of this Conference shall be the Resident Bishop of the Conference who shall preside at all sessions of the Conference but who shall have the privilege of appointing a presiding officer to preside in his stead in the event of illness or temporary absence from the Conference floor.

The Conference Secretary: The Secretary of the Annual Conference shall be elected quadrennially by the Conference on nominations arising from the floor at the Annual Conference preceding each General Conference of the United Methodist Church. In the event a vacancy occurs between sessions of the Annual Conference, (the bishop, after consultation with the district superintendents, shall appoint a person to act until the next session of the Annual Conference) at which time a successor shall be elected on nominations arising from the floor.

3. *Assistant Secretary:* The Secretary shall nominate a sufficient number of assistants to handle properly the work of the Annual Conference who shall be elected by the Conference.

4. *The Treasurer:* The Conference Treasurer shall be nominated by the Commission on World Service and Finance. He shall be elected by the Conference at the first session of the Conference following the General Conference. He shall be elected for the quadrennium or until his successor has been elected and qualifies. (If a vacancy should occur during the quadrennium, the commission shall fill the vacancy until the next session of the Annual Conference.)

5. *Statistician:* The Conference Statistician shall be elected by the Conference on nomination of the cabinet at the Annual Conference preceding each General Conference of The United Methodist Church. In the event a vacancy occurs between sessions of the Annual Conference, (the bishop, after consultation with the district superintendents, shall appoint a person to act until the next session of the Annual Conference.)

6. *Assistant Statisticians:* The Conference Statistician shall annually nominate a sufficient number of assistant statisticians who shall be elected by the Conference for the Conference year.

7. *District Statisticians:* There shall be a District Statistician for each district in the Conference who shall be nominated annually by the district superintendents after consultation with the Conference Statistician who shall be elected by the Conference.

8. *Auditor:* The Auditor shall be nominated by the Commission on World Service and Finance and elected annually by the Conference.

9. *Compensation of Officers of the Conference:* The Commission on World Service and Finance shall fix the compensation and office expense of the Secretary, the Assistant Secretaries, the Treasurer, the Statistician, the Assistant Statisticians and the Auditor, subject to the approval of the Conference, and the Commission on World Service and Finance shall fix and determine the method for paying such compensation and expenses, which compensation and expenses shall be paid by the Conference Treasurer upon certification to him by the Commission on World Service and Finance, which payments shall be made from the Conference Expense Fund.

C. BOARDS, COMMISSIONS AND COMMITTEES

1. *Nomination and Election of Boards, Commissions and Committees.* Except as herein otherwise provided the bishop and his cabinet shall serve as a nominating committee for the membership of all the boards, commissions and committees of this Conference. The bishop and his cabinet shall annually or quadrennially as hereinafter set forth nominate the membership of the boards, commissions and committees of this Conference who shall be elected by the Conference. The bishop and his cabinet shall have the power to fill any vacancy on any of the boards, commissions and committees of this Conference which shall arise in the interim, which appointee shall hold office until the next election of the membership of said board, commission or committee.

For the purpose of liaison the cabinet may appoint one of its members to meet with those Boards and Commissions of the Annual Conference where this procedure, in the judgment of the cabinet, would be helpful to the work of both the Boards and the Annual Conference.

2. *Terms of Service:*

(a) No person shall serve on any board, commission or committee listed below, paragraphs 3-4 of the Conference for more than eight consecutive years.

(b) No person shall serve on more than one board, commission or committee listed below, paragraphs 3-4, of the Conference excepting in those cases where an individual shall be a member of a board, commission or committee ex officio.

(c) In the event of the appointment of any member of any board, commission or committee listed below, paragraphs 3-4, or of the Conference Secretary to the district superintendency, his membership on any board, commission or committee listed below, paragraphs 3-4, or his Conference Secretaryship shall forthwith terminate unless his membership on said board, commission or committee shall be in an ex officio capacity. This provision, however, shall not refer to the service of the district superintendents on the Committee on Nominations. Any such vacancy thus created shall be filled as hereinafter set out.

(d) Quadrennial boards shall be convened for organization by a district superintendent appointed by the bishop during the Annual Conference at which they are elected and shall assume their functions upon the adjournment of the Annual Confer-

ence at which they are elected unless otherwise required by the *Discipline* or by action of the Conference.

(e) Each annual board, commission or committee shall be convened for organization by a district superintendent appointed by the bishop before the expiration of the Conference of such Annual Conference and shall terminate their functions at the conclusion of the next Annual Conference.

3. *The following boards, commissions and committees shall be elected quadrennially as the first session of this Conference following the General Conference (of The United Methodist Church) on nominations made by the bishop and his cabinet:*

(a) BOARDS

(1) *Board of Christian Social Concerns:* The Board of Christian Social Concerns shall be organized with two ministers, one layman and one lay woman from every district in the Conference and as specified in Paragraph (1004) of the *Discipline.*

(2) *Board of Education:* The Board of Education shall be composed of one minister and one layman from every district and additional members as provided in Paragraph (1105) of the *Discipline.*

(3) *Board of Evangelism:* The Board of Evangelism shall be composed of the individuals designated by Paragraph (1147) of the *Discipline.*

(4) *Board of Health and Welfare Ministries:* The membership of the Board of Health and Welfare Ministries shall be as provided in Paragraph (1173) of the *Discipline.*

(5) *Board of Ministry:* (The Board of Ministry shall be composed of a maximum of 35 ministerial members in full connection one of whom shall be a representative from the Conference Board of Education, as specified in Paragraph (665).

(6) *Board of Missions:* The Board of Missions shall be composed of one minister and one layman from every district in the Conference and others as specified in Paragraph (1358) of the *Discipline.*

(b) COMMISSIONS:

(1) *Commission on Enlistment for Church Occupations:* The Commission on Enlistment for Church Occupations shall be composed as set forth in Paragraph (666) of the *Discipline.*

(2) *Commission on Minimum Salary:* The Commission on Minimum Salary shall be composed of the Executive Committee of the Board of the Laity, the Board of Missions and the Commission on Town and Country Work, two district superintendents, and the bishop and two district lay leaders named by the Conference lay leader, the Director of Church Extension of the Conference, The Treasurer of the Conference and the Director of the Work of the Rural Church under Duke Endowment.

After the Conference has determined the minimum salary schedule and the bishop has made the appointments, the treasurer of the Commission on Minimum Salary shall make its payment according to the scale fixed by the Conference.

(3) *Commission on World Service and Finance:* The Commission on World Service and Finance shall be composed as set forth in Paragraph (898) of the *Discipline.*

(4) *Commission on Worship:* The Commission on Worship shall be composed of one minister and one layman from each district in the Conference as specified in Paragraph (1387) of the *Discipline.*

(5) *Commission on Ecumenical Affairs:* This Commission shall be composed of one minister and one layman from each district in the Conference as specified in Paragraph (1391) of the *Discipline.*

(6) *Commission on Town and Country Work:* The Commission on Town and Country Work shall be composed and have the functions as set forth in Paragraph 1302 of the *Discipline* (1964 edition) excepting Item 4.

(c) COMMITTEES

(1) *Committee on Appeals:* There shall be a Committee on Appeals composed of five members, two of whom shall be ministers and three of whom shall be laymen. There shall be two reserve members of this Committee, one of whom shall be a minister and one of whom shall be a layman. This Committee shall hear all appeals from (Charge Conferences), from decisions of District Boards of Location and Building and from decisions of Arbitration Committee constituted to make allocation of parsonage assets when a circuit is divided, and to serve in any other capacity designated by the Presiding Bishop

of the Conference. This committee shall make an annual report containing its recommendations and decisions to the Annual Conference.

(2) *Committee on Conference Entertainment:* The Committee on Conference Entertainment shall be composed of four ministers and three laymen. It shall be the duty of this committee to advise with the local entertainment committee and to recommend to each Annual Conference the site of the succeeding Annual Conference and the method of entertaining the members of the Conference. The Conference Secretary shall be an ex officio member of this committee.

(3) *Program Committee:* The Program Committee shall consist of the Resident Bishop, the Conference Secretary, the Chairman of the Conference Entertainment Committee, the host district superintendents, the host pastors, the Conference lay leader, the Chairman of the Commission on Worship, and the Program Council Director.

(4) *Publication of the Conference Journal:* This Committee shall be composed of three ministers and two laymen. The editor of the Conference Journal and the Conference Statistician shall be ex officio members of this committee without vote. The committee shall consult with the editor of the Conference Journal and let the contract for the printing thereof and shall make recommendations to the Conference regarding the publication of the Journal.

(5) *Committee on Rules:* This committee shall be composed of three ministers and two laymen. The Conference Secretary shall be an ex officio member of this committee. The Committee on Rules shall report its recommendations concerning any change or amendment to the rules at the first session of each Annual Conference and as often during the sessions as may be necessary.

4. BOARD OF PENSIONS:

The Board of Pensions shall be composed of twenty members, effective ministers and laymen in equal numbers, and so arranged in two equal classes that one-half shall be elected quadrennially for a term of eight years.

5. BOARD OF TRUSTEES:

The Conference Board of Trustees shall be composed as set forth in Paragraph (1519) of the *Discipline.*

6. ANNUAL BOARDS, COMMITTEES (AND COMMISSIONS):

The following boards, committees (and commissions) shall be elected annually by this Conference upon nominations made by the bishop and his cabinet excepting as hereinafter provided:

(a) BOARDS:

(1) *Board of Laity:* The Board of Laity shall be composed and elected as set forth in Paragraph (1249) of the *Discipline.*

((2) *District Board of the Laity*: This board shall be composed and elected as set forth in Paragraph 1263 of the *Discipline*).

(3) *District Board of Church Location and Building:* This board shall be composed as set forth in Paragraph 1523 of the *Discipline.*

(b) COMMITTEES:

(1) *Committee on United Methodist Men(* This committee shall be composed and elected as set forth in Paragraph 1259.3 of the *Discipline*).

(2) *Committee on Courtesies and Introductions)* The Committee on Courtesies and Introductions shall not consist of more than ten individuals. It shall be the duty of this committee to present and introduce guests of the Conference.

(3) *Committee on Journal:* The Committee on Journal shall consist of three members who shall examine the Journal of the Conference and report thereon to the Conference for approval.

(4) *The Committee on District Conference Records:* The Committee on District Conference Records shall be composed of five members who shall examine the District Conference Records and report their findings and recommendations to the Conference.

(5) *District Committee on Ministry:* This committee shall be composed as set forth in Paragraph (665.17) of the *Discipline.*

(6) *Committee on Investigation:* The Committee on Investigation shall be composed as set forth in Paragraph (1740.1) of the *Discipline.*

(7) *Committee on Memoirs:* The Committee on Memoirs shall consist of the Conference Secretary who shall be chairman thereof and such additional members as he shall select.

(8) *Committee on Resolutions:* The Committee on Resolutions shall be composed of not more than seven members. It shall be the duty of this committee to present appropriate resolutions of courtesy and appreciation. To this committee may be referred all resolutions which may be offered on the floor of the Conference which are not to be cared for by any other Conference Board, Committee or Commission.

(c) COMMISSIONS:

(1) *Commission of Lay Life and Work:* This commission shall be composed as provided in Paragraph 1259 of the *Discipline.*

(2) *Commission on Stewardship and Finance:* This Commission shall be composed as provided in Paragraph (1260) of the *Discipline.*

(d) COUNCIL:

(1) *Program Council:* The Program Council shall be composed and elected as set forth in Paragraph 841.2 of the *Discipline.*

III.

REPORTS AND RESOLUTIONS

A. All annual reports of the boards, commissions, committees (and councils) shall be submitted in writing to the Conference Secretary at least 30 days prior to the convening of the Conference and shall be typewritten and presented in triplicate.

B. Any additional report submitted by any board, commission, committee, or council of the Conference shall be submitted in writing in triplicate.

C. All resolutions introduced shall be in writing and submitted in triplicate.

D. Any amendment offered to any report or proposal shall be in writing and submitted to the Secretary in triplicate when presented to the Conference for consideration.

E. The annual reports submitted as provided in Paragraph A hereof shall be printed and combined together in booklet form, which printing shall be under the direction of the Conference Secretary and the expense thereof shall be paid by the Conference Treasurer. (The Booklet of Reports shall be mailed to each clerical and lay delegate of the Annual Conference residing in North Carolina so as to reach him or her at least one week prior to the opening session of the Annual Conference. The expense of mailing shall be paid by the Conference Treasurer.)

IV.

PASTORS' REPORT TO THE ANNUAL CONFERENCE

A. Every pastor shall complete Table I of his annual report to the Conference and forward his report to the District Statistician at least two weeks before the Conference convenes.

B. Table II shall be completed by every pastor and delivered to the Conference Statistician at least two weeks prior to the convening of the Conference.

C. Tables I and II shall be filled in by individual churches with totals for the charge and shall be printed in the Conference Journal by both individual churches and charges.

D. Reports on finances shall be reported in even dollars only.

V.

A. The Conference Secretary shall ex officio be the editor of the Conference Journal which Journal shall be edited in keeping with the regulations of the General Conference and the Southeastern Jurisdictional Conference under the direction of the Conference Committee on Publication of the Journal.

B. The number of copies ordered for the current year by the pastors and district superintendents shall determine the number of copies of the Journal to be printed.

C. Orders for the Conference Journal must be received not later than thirty days after the adjournment of Conference and shall be shipped only on current orders from the pastors or district superintendents.

D. Payment for the Conference Journal shall be made promptly to the Conference Treasurer upon receipt of the same by the pastor or the charge treasurer.

E. Every minister (in full connection, pobationer or associate member), lay delegate and conference claimant shall be sent one copy of the Conference Journal each year without charge.

F. The price of the Conference Journal is fixed at $1.75 per copy when shipped to pastors and chrages or $2.00 when mailed otherwise.

G. In view of the obvious difficulties and inequities involved in singling out one or more of the deceased ministers or laymen for special memorial recognition, and of the impracticality of so honoring all such persons worthy of special recognition, the Conference Journal shall not be dedicated to the memory of any deceased person.

VI.

A. There shall be a total of fourteen districts in this Annual Conference, the boundaries of which shall be determined by the Presiding Bishop after consultation with the cabinet.

B. (At the discretion of the superintendent, a district conference may be held annually in each district.)

C. Every pastoral charge (may) elect annually four delegates to the District Conference. These shall be in addition to those named in the *Discipline* as ex officio members of the District Conference.

D. Every district superintendent shall furnish the bishop, the Conference Treasurer and the Conference Statistician as early in the Conference year as possible an official copy of the apportionments to the charges within his district for world service and conference benevolences, ministerial support, minimum salary fund and college sustaining fund and the amount accepted by the individual charges and by every church on the charge.

E. Every district superintendent, as early in the Conference year as possible, shall furnish to the bishop in charge, the Conference Treasurer and the Conference Statistician a schedule showing the salaries of the pastors and associate pastors as set by the Charge Conference in every charge in the district.

F. District superintendents shall furnish to the Conference Secretary upon his request, such vital statistics as he may require.

G. (Except where a district conference is held during the first year of a quadrennium, at which a district treasurer, district trustees and necessary committees, nominated by the district superintendent, shall be elected to serve a term of four years, the district lay leaders, at the beginning of the quadrennium, shall appoint, upon nomination of the district superintendent, a district treasurer, district trustees and necessary committees subject to the approval of the first District Conference following the General Conference), any vacancy occurring in the persons above mentioned, to wit: district treasurer, district trustees and necessary district committees shall be filled by nomination of the district superintendent and approved at a called district conference.

VII.

RULES OF ORDER AND PARLIAMENTARY PROCEDURE

The rules of the preceding General Conference shall govern the procedure of this Annual Conference insofar as they may apply; otherwise Robert's Rules of Order shall govern the parliamentary procedure of this Annual Conference.

VIII.

AMENDMENTS

These standing rules may be amended at any time by this Conference by a two-thirds vote, providing the proposed amendments shall be presented in writing and shall not be submitted to vote until and unless one day has elapsed from the submission thereof, and providing further that the rule fixing the number of districts may not be amended later tnan the second morning of the Conference session.

RUSSELL N. BURSON, JR., *Chairman*
FRANK M. MONTGOMERY, *Secretary*

VIII

REPORTS

Report A

COMMISSION ON ARCHIVES AND HISTORY AND CONFERENCE HISTORICAL SOCIETY

We make history each day. But often the records of significant events are lost or destroyed through careless and/or lack of understanding of their value. The Commission on Archives and History is charged with the responsibility "to preserve the records of the Annual Conference, to collect and preserve data relating to the organization and history of the conference, to maintain a historical and archival depository and to see that all current items which obviously will have value for future history are preserved therein, to provide for the ownership of real property and to receive gifts and bequests, to assist the bishop or the conference program committee in planning for the historical hour at Annual Conference sessions, and to encourage and assist the local churches in preserving their records and compiling their histories."

We are endeavoring to fulfill these responsibilities. An archival depository is maintained in the Methodist Building at Statesville, and under the direction of the Rev. Homer M. Keever, archivist, a growing collection of records and items of historical value is being collected and catalogued. Not only are Annual Conference records preserved, but special emphasis is put on the preservation of early Quarterly Conference minutes and local church histories. Through the cooperation of the North Carolina State Department of Archives and History many of these old handwritten records have been microfilmed, and copies of the films are, or will be, available in the collection in Statesville. To make them useful, a microfilm reader has been secured this past year, and as more and more records are microfilmed and made available, the Archives in Statesville will become invaluable for historical research.

Our Conference historian, the Rev. G. W. Bumgarner, continues to give assistance to churches and individuals in the preparation of local church histories, and stands ready to offer his counsel to others as they may seek it, or need it. His knowledge of sources for information can be a great help to persons less familiar with Methodist history, and in particular the history of Methodism in Western North Carolina.

Far too often, old church records have been stored in private homes, and sometimes when discovered by persons rummaging through attics, have been considered to be private property. We would encourage local churches to endeavor to secure possession of all such records that are discovered since they are the property of the church, and to take all necessary steps to preserve them, including the depositing of them in the Conference Archives, and microfilming.

We continue to promote the sale of *Methodism in Western North Carolina* by the late Dr. Elmer T. Clark which was commissioned by the Conference Historical Society and published in 1966. It is the only publication available that tells the complete story of our Conference. Copies are presented by the Commission to each person who is admitted on trial into the Annual Conference. Others may obtain copies from the Rev. J. J. Powell, Rt. 3, Sedge Garden Rd., Kernersville 27284 for $3.25 postpaid. Every church library and every public library, as well as every informed Methodist in Western North Carolina should have this volume.

Because of changes written into the *Discipline* by the 1968 General Conference we present the following resolution and ask for its approval by the Annual Conference:

"WHEREAS, the Historical Society of the Western North Carolina Annual Conference has functioned for many years as auxiliary to the Annual Conference in gathering, preserving, and disseminating materials of historical interest;

"AND WHEREAS, the election of members of the executive committee has been conducted by the annual meeting of the Historical Society from nominations made from a duly appointed committee which sought to have a sustained unity of persons interested in history;

AND WHEREAS, FURTHER, the 1968 session of the General Conference provided for the election of a Commission on Archives and History within each Annual Conference,

whose duties and purposes are almost identical with those of the Western North Carolina Annual Conference Historical Society (Par. 1411, 1968 *Discipline*);

THEREFORE, BE IT RESOLVED that the Executive Committee of the Western North Carolina Annual Conference Historical Society, and the Western North Carolina Annual Conference Commission on Archives and History be merged at the adoption of this resolution. The organization thus formed is to be known hereafter as the Commission on Archives and History of the Western North Carolina Annual Conference of The United Methodist Church.

Furthermore, as the Commission on Archives and History is *not* a policymaking body, but the custodian of records, and since a knowledge of history and an ability to evaluate and use historical records becomes greater through continued interest and study, BE IT FURTHER RESOLVED that membership in the Annual Conference Commission on Archives and History shall continue to be exempt from the eight-year tenure rule, item 2. (a), page 155, 1968 *Journal* of the Western North Carolina Annual Conference, and that the membership also continue to be exempt from 2. (b), same page, concerning membership on other boards and commissions.'

The 1968 *Discipline* (Par. 1411.2) provides that the Commission on Archives and History may organize an Annual Conference Historical Society and encourage individuals to become members of it for the purpose of promoting interest in the study and preservation of the history of the conference and its antecedents. We recommend the formation of such a *new* Historical Society and encourage persons interested in gathering, preserving, and disseminating historical materials to become members.

The following guidelines are presented as a plan of organization for a *new* Historical Society:

NAME. The Historical Society of the Western North Carolina Annual Conference of The United Methodist Church.

SPONSORSHIP. The Society is sponsored by and is subordinate to the Commission on Archives and History of the Western North Carolina Annual Conference of The United Methodist Church, and is organized under the provisions of Paragraph 1411.2 of the 1968 *Discipline* of The United Methodist Church.

PURPOSE. The purpose of the Society includes, but is not limited to the following:

1. To generate interest in and promote steps toward the preservation of our Methodist heritage in Western North Carolina.
2. To encourage scholarly research in the field of Methodist history in Western North Carolina, and the writing of local church histories.
3. To identify, mark, and preserve sites of historical interest.
4. To collect, preserve, and publicize records, photographs, and other materials of historical value.
5. To publish reports, records, histories, bulletins, and other materials related to our Methodist heritage in Western North Carolina, and to sponsor lectures and addresses.
6. To cooperate with and assist the Commission on Archives and History in the fulfillment of its responsibilities, and to work with other agencies in endeavors related to the general purposes stated above.

MEMBERSHIP. Individuals may become general members of the Historical Society by application and by paying dues as the Society or Commission may direct, and in return shall receive certain official bulletins and/or newsletters issued by the commission or society. Other classes of membership may be established by the Society or Commission. Charter membership shall be open through the 1970 session of the Western North Carolina Annual Conference.

OFFICERS. The officers of the Annual Conference Commission on Archives and History shall be the officers of the Historical Society, as provided in Paragraph 1411.2, 1968 *Discipline*. The members of the Commission on Archives and History shall serve as the Board of Directors of the Historical Society.

DUES. Dues shall be $1.00 per Annual Conference year, and shall be used to help fulfill the purposes of the Society and carry on its work.

MEETINGS. Meetings of the Society shall be held at the time and place announced by the president. Announcement of meetings may be made through publication of a notice in the *North Carolina Christian Advocate*. Meetings of the Board of Directors may

be held in conjunction with meetings of the Annual Conference Commission of Archives and History.

The Commission on Archives and History, as a servant of the Annual Conference, stands ready to provide assistance in every way possible to conference agencies, and to local churches in preserving their history.

Respectfully submitted,
JOSEPH W. LASLEY, *Chairman*
JOHN JAMES POWELL, *Secretary*

Report B

BOARD OF CHRISTIAN SOCIAL CONCERNS

INTRODUCTION

Your Conference Board began the new quadrennium by examining its organizational and procedural structure. The Board enlarged its Executive Committee to make it more representative and drew up a series of guidelines to clearly define the responsibilities and limitations of this committee. The Board also adopted a rule that two-thirds affirmative vote of those present will be necessary for any position statement by the Board. The Board also voted to create the position of General Vice-Chairman for our Board with the occupant of that office to be in the opposite category of ministry or layman from the chairman in order to have both groups represented in top leadership.

The Board's work is done primarily through the three Divisions whose reports follow. In addition to these activities, one major Board project was the creation of Resource Teams on the World and National Councils of Churches in each district. This was done by planning and enabling by financial subsidy 33 persons from all districts to attend an intensive two-and-a-half-day Coucil Briefing Seminar at the offices of these organizations in New York and Washington. A special committee was formed by those attending of four laymen and two ministers to summarize their findings, which summary is to be given to his Conference session. Mr. James A. Summers of Salisbury, member of First Church and president of Summers Hosiery Company, is chairman.

As a follow-up to this effort our Board recommends to our Annual Conference that a special committee on Extremism be appointed by our Bishop consisting primarily of laymen to study the problem of Extremism as it irresponsibly affects the image and programs of the United Methodist Church within our Annual Conference and develop a strategy to constructively deal with it.

Another project of our Board has been to join in consultation with representatives of the Board of Christian Social Concerns of the N. C. Conference and the State Baptist Convention in regard to actions or positions which might be pursued jointly.

The Board wishes to submit to the Annual Conference the following nominations:

1. Trustees of the Christian Action League—O. N. Hutchinson, Jr., Erman F. Bradley, Douglass W. Gilbert, Ralph L. Reed, Worth Sweet, CSC Board Vice-Chairman (yet to be elected).

2. Members of the Conference Board of Christian Social Concerns to fill vacancies: William R. Crawford (C) to replace David C. Riffe (C); Wesley Bailey (L) to replace Dr. Charles Cross (L); John M. Rufty (C) to replace Kenneth McNeil (C); Dr. C. T. Thomas (L) to replace L. E. Poe (L).

GENERAL WELFARE DIVISION

ERMAN F. BRADLEY, *Chairman*

There are signs that the campaign to decrease the use of tobacco is getting results. Indications of a connection between the use of tobacco and respiratory and circulatory complications are continuing to be confirmed. Every package of cigarettes now bears a warning about their hazard to health. Radio and TV now carry vivid spots of those who have kicked the tobacco habit. These cause listeners and viewers to reconsider the subject. Many churches have used the two films, "Who, Me?" and "Is Smoking Worth It?" and the filmstrip, "To Smoke, or Not to Smoke?" to orient young people and adults. It is imperative that we continue informative programs on the use of tobacco and its consequences.

Perhaps if the Surgeon General issued a report on alcohol, there would be more efforts to counter this traffic. This multi-billion-dollar privileged industry is a threat not only to the physical well-being of a drinker but more especially it is a threat to the moral and spiritual fiber of the nation. Alcohol is an anesthetic and there is no serving so small that the brain is unaffected. The cost in dollars is in the billions each year. The cost in human suffering and lost potential is without measure. Now, almost 100 persons die each day in automobile accidents as a direct result of alcohol. While we continue to hear that the drunk driver is a menace, and he is, there is a greater danger from the man who has had one or two drinks. The edge of his concern for safety has been dulled. Anything that lessens a man's awareness of himself, his God, or his fellowman is a menace to be condemned. Alcoholic beverages do just that. Social drinking *is* harmful drinking and must be recognized as such.

While alcohol in and of itself is not moral, its use affects the moral climate of the individual, community, and nation. While morality cannot be legislated, the conditions affecting it can be and must be legislated. We need to meet challenges toward wider distribution of alcoholic beverages with a strong and positive witness to our representatives for the alcohol-free way of life. It is imperative that each congregation continue a vital concern about the use of alcoholic beverages. Every bottle, or can, containing alcoholic beverages should be labeled with a warning: "Dangerous If Taken Internally!"

"While maintaining our historic opposition to the use of and traffic in, alcohol, we nevertheless recognize alcoholism as a disease—not a crime. We call upon our churches to aim a ministry of compassion and redemption to those persons afflicted with this disease."

Activities

1. Over 75,000 brochures entitled "Attitude" were distributed by the churches of the Conference in observance of Drug and Alcohol Concerns Sunday. The observance was enhanced by audio-visuals and the use of taped radio spots for group discussion.
2. Letters were sent to legislators stating a positive witness for the alcohol-free way of life and urging votes against liquor by the drink, or any wider distribution of alcoholic baverages, and our Board was represented at the Open Hearing before the General Assembly Committee on this matter.
3. The alcohol-free way of life has been promoted by various means including radio spots, and denominational publications.
4. Financial support has been given the Christian Action League. Its efforts have been commended.
5. Audio-visuals on smoking, drinking, sex and narcotics were distributed throughout the conference. A noteworthy new addition was "A Curious King of Silence," a 35mm filmstrip that explores the alcohol question.
6. More churches have chosen to present series on Christian Social Concerns. Many United MYF groups have used audio-visual materials to revitalize and enhance programs.
7. A noteworthy seminar on alcohol was held at Aldersgate United Methodist Church of Shelby for the youth of the Gastonia District.
8. The division has been represented at interdenominational meetings to explore ways of meeting the threat of proposed liquor legislation.
9. Dr. James C. Stokes, editor, *The North Carolina Christian Advocate,* is to be commended for his fine leadership in promoting the alcohol-free way of life.

Recommendations

1. It is more imperative than ever that a study be made of the effects of alcohol, its sale and use, on the people of North Carolina. This study should be objective and authoritative and should not be financed with the proceeds from the ABC System.
2. We recommend more seminars for young people in churches and schools on the physiological effects of alcohol and drugs in addition to the usual psychological approach.
3. We recommend that the General Assembly pass effective implied consent legislation.
4. We support the adoption of a .05% concentration of alcohol as a standard measure of one driving under the influence of alcoholic beverages.
5. We recommend that the advertising of tobacco and alcoholic beverages be banned from radio, TV, magazines, and newspapers.
6. We recommend seminars in every church on Crime and Law Enforcement. It is suggested that some serious follow-up be considered by the Kerner Report.
7. We recommend that local committees be formed to study ways of meeting and reversing the spread of pornography and obscenity.

8. We recommend that juvenile penal institutions be served by resident chaplains.

9. We recommend that the survey of state mental institutions by the *Charlotte Observer* be given widespread distribution. Reprints are available.

10. We recommend that we as patients, physicians, and pharmacists, be aware of the dangers always present in the use of all drugs with particular reference to synthetic narcotics, sedatives and narcotics.

11. It is recommended that veiled gambling opportunities in the form of sweepstakes and other give-away practices be brought to the attention of local church congregations as things to be avoided. Two excellent resources are a filmstrip entitled "Gambling and the Church" and a film entitled, "Where Fortune Smiles." We view with regret the proposed introduction of legislation that would permit parimutual betting within the state. Gambling does not produce funds. It simply redistributes them. It serves the two-headed god of greed and chance and its legal acceptance as a means of tax revenue would give a legitimacy to a practice which deserves our condemnation. While short-cuts to funds may seem appealing, one must be especially careful that he does not seek to pay bills through a compromise of integrity and discretion.

We view with regret the proposed introduction of legislation that would permit parimutuel betting within the state. Gambling does not produce funds. It simply redistributes them. It serves the two-headed god of greed and chance and its legal acceptance as a means of tax revenue would give a legitimacy to a practice which deserves condemnation. While shortcuts to funds may seem appealing, one must be especially careful that he does not seek to pay bills through a compromise of integrity and discretion.

Legalized gambling would be a direct threat to the moral climate of the state. You are asked to write your legislator and say that you are absolutely against parimutual betting or any other form of legalized gambling.

12. It is recommended that Drug and Alcohol Concerns Sunday be observed in November with appropriate sermons and materials and that Erman Bradley be Conference Director.

13. It is recommended that support be continued for the Christian Action League in the amount of $2,000.00 and, it is further recommended that the possibility of a more complete program of alcohol education within the conference be developed which will include grass-root ecumenical activities in this area.

14. We commend those communities which have chosen the alcohol-free atmosphere by turning down the sale of alcoholic beverages.

15. We commend those tobacco companies who are conducting studies of the effects of tobacco on the human body.

16. We recommend a statewide referendum on the sale of alcoholic beverages including beer, wine and ABC-dispensed whiskey. This we believe would result in alcoholic sales becoming illegal and would replace the patchwork quilt of no control represented by the present local setup. If the will of the majority of the people were "wet," the current ABC system would apply to the whole state. If the will of the people were "dry," alcoholic beverages would be illegal throughout the state.

We cannot support the current Baugh-Carson bill for two primary reasons: One, it introduces the question of permitting mixed-drink sales by individuals and thereby introduces a profit motive that has not been a factor in the present ABC system; and two, the Baugh-Carson bill is so written that were the people to vote "dry," that bill could be negated by the next legislature before legal sales of alcoholic beverages were ceased.

This recommendation is *not* to be construed as a commendation of the present ABC system, or the sale of alcoholic beverages which we historically and presently unalterably oppose.

17. We recommend suspension of the driver's license for one year for the first offense of a person caught driving under the influence of alcoholic beverages.

HUMAN RELATIONS DIVISION

LISTON SELLERS, *Chairman*

The Church finds itself involved in man's struggle for survival. The basis for this struggle can be seen in the premium that our Lord put upon life. All life is sacred and valuable. Jesus said, "Thou shalt love the Lord thy God with all thy heart, and with all thy soul, and with all thy strength, and with all thy mind; and thy neighbor as thyself."[1] In order for the Church to love God and fellow men it must become involved in the pres-

1 St. Luke 10:27

ervation and protection of the sacredness of all of life. Justice must run down like water and righteousness like an everlasting stream. The Gospel teaches us that we are our brother's keeper and to ignore this fact is to endanger the political, social and religious peace which is necessary for the survival of the human race. This is a fundamental principle on which this nation was founded.

Our General Conference which met in Dallas, Texas, in 1968 reaffirmed the fact that Methodists must follow our Lord in seeking to maintain the dignity and worth of God's creatures. With this in mind, your Division on Human Relations presents the following for your consideration and approval:

Consumer Protection

Regarding Consumer Protection we recommend that the local Church Councils on Ministry shall:

1. Study the practices and policies of installment-buying and lending agencies of the community.
2. Support legislative action to protect consumers against unethical practices in such areas as lending and selling.
3. Expose those engaged in advertising and sale procedures which confuse and mislead consumers.

Open Housing Provision of the Civil Rights Act

Believing in the freedom of the individual to choose his place of residence, we therefore urge support of the open housing provision of the Civil Rights Act of 1968 outlawing discrimination in housing based on race, color, creed or national origin. We oppose any attempts to circumvent the intent of this law and give our support toward achieveing adequate and full integration of housing for all.

This provision of the law, to many people, seems to mean abridgement of their property rights. While we recognize the importance of these rights, earned at great cost in the past, we urge all to recognize the priority of the human right to live where one's income and desire permits and in accordance with his right as a person. In a time when so many of our citizens live in substandard housing that degrades human personality, we should welcome efforts to do away with this blight. None of us should wish that our property rights be used in a way that would be injurious to others.

We would hope that the trustees of our Western North Carolina Conference and the trustees of the various districts would act responsibly to secure housing for minority persons who are employed by the Conference; that they do not follow the segregated patterns in securing housing for any person as to race, creed, color or national origin.

Further, we recommend that churches study their own local situation to the extent that they will not be involved in perpetuating slum housing within the local congregation. Each local church should study the meaning and implication of open housing in its own area and seek to eliminate any barriers which discriminate against persons because of their race, color, creed or national origin.

STATEMENT OF THE ESTABLISHMENT OF AUTHENTIC INCLUSIVENESS IN THE CONFERENCE

The agony of our days demands positive, concerted effort toward the establishment of an "open society" for all persons. In addition to our need to support non-discrimination in practice in the church and community, United Methodists should lead the way in establishing open, honest dialogue with the hope that barriers might be broken and lives opened up to new understanding and deeper relationships. It is especially incumbent upon the Christian to encourage conversations between races because of our foundation beliefs in the dignity of human personality and the intrinsic worth of every person.

The anticipated raising of $1,000,000 in reconciliation funds by our Annual Conference is commendable, but more important than money is our need to meet *all* our brethren on a person-to-person basis. Interracial meetings in the local church, pastoral exchanges, small group discussions in the home, and personal acquaintance with persons of different cultural and ethnic background could do much to ameliorate the wrongs and close the gaps which separate us as brothers. The Commission on Religion and Race is a ready resource in our denomination for assistance in our action.

The church should set the reconciliation example for other institutions of society. It should be, in the words of the late Martin Luther King, "the headlight and tail-light" in matters of social change. Therefore, we *recommend* that *each District Program Coun-*

cil appoint a Task Force to pursue these goals, which Task Force shall include the District Director of Christian Social Concerns and any member of this Board residing within the District.

Guaranteed Annual Income

The 1968 session of the Western North Carolina Conference directed our Board of Christian Social Concerns to study the idea of a guaranteed annual income and to report to the 1969 session. The Division on Human Relations held a one-day seminar in November and continued to study the issue through the year. In the spring, a series of articles in the *North Carolina Christian Advocate* examined Biblical and sociological implications of the question. "A guiding document for our study has been the statement of the General Conference of The United Methodist Church adopted May 1968: We call upon our churches, (1) to study the various methods for guaranteeing every individual and family an income capable of supporting human life in dignity and decency, and (2) to participate in the development and implementation of these policies and programs which best fulfill the following criteria:

1. Available to all as a matter of right.
2. Adequate to maintain health and human decency.
3. Administer so as to maximize coverage and adjust benefits to changes in cost of living.
4. Develop in a manner which will respect the freedom of persons to manage their own lives, increase their power to choose their own careers and enable them to participate in meeting personal and community needs.
5. Designed to afford incentive to productive activity.
6. Designed in such a way that existing socially desirable programs and values are conserved and enhanced."

These studies have indicated that the present welfare programs have not adequately responded to the problem of deprivation. This may be illustrated by the following: (1) that the present public assistance program is degrading to persons receiving such assistance, (2) that the public assistance program is a 100% tax on personal incentive to work in that if one works for any income the assistance is stopped in the amount of income earned, (3) that the present public assistance program in many instances necessitates separation of fathers from their families in order to receive assistance, (4) that the public assistance program under its present guideline includes over nine million people who live in poverty conditions, and (5) the present assistance program has a variance of public assistance grants from state to state, thus encouraging drastic uprooting of people from local rural areas to the problem plagued inner-city areas when the grants are larger. There have not been adequate efforts to deal with increasing job obsolescence and the consequent need for support of persons engaged in job retraining.

Our involvement in the question of a guaranteed annual income has indicated that many Western North Carolina Conference Methodists have not thoroughly considered the various aspects of the problem. Therefore, we recommend that local church groups and district program councils (1) make available literature distributed by the General Board of Christian Social Concerns such as *Guaranteed Annual Income: The Moral Issue,* by Phillip Wogaman and the General Board's study packet on the guaranteed annual income, and (2) encourage seminars at the district and local church levels.

WORLD PEACE DIVISION

J. C. GILLAND, *Chairman*

The Son of God came to bring peace to the world, yet the world is not peaceful. This is an obvious fact of life. We are more efficient at waging war than at building peace. Much has been said recently that the only purpose in war is victory. Victory often is, as we have sadly discovered, very elusive. Frequently victory is bought at such a price that it actually constitutes defeat. There is a better way. That way is the way of Christ—the way of peace.

Real peace-making takes courage. Perhaps that is why it is not eagerly sought after. But in a nuclear age, we dare not spend our time weeping over the fact that there is no peace—only war and rumors of war, nor dare we withdraw, turtle-like, into the shell of isolation. Clearly we must, as Christians, engage in the task of peace-making, for this is God's own work, and we are called to share in it.

The Church Speaks On Peace

It is our conviction that the church should speak on issues relating to Peace and World Order, as it has done throughout its history. We view our task as that of seeking ways to heal the deep divisions in the world, and to work for understanding and reconciliation. The Church should, we believe, speak for the following reasons:

1. It has the Gospel, which transcends national boundaries and patriotisms, and points to one Father of all men, who alone can restore to us the image of God, and thus, true humanity.
2. The church has been called to be God's servant in the world. The chief characteristic of a servant is that he belongs to someone, and does the work of him to whom he belongs. The church is God's workman and prophet in the world.
3. It is the responsibility of the church to give guidance to its members, moving them beyond a shallow and uncritical moralism concerning the world's problems.
4. The church should speak because it is the temptation of governments to absolutize the temporal and to project the image of permanence upon that which is transitory.
5. The actions of the present shape the world of the future, and it is the responsibility of the church to urge governments toward policies which give proper valuation to humanity, justice toward all persons, and emphasis to the quest for peace.
6. Only as the church seeks and pursues peace can the kingdoms of this world understand their potential as kingdoms of our God and His Christ.

Activities

1. Sponsored by the U. N. Youth Seminar, June 10-14, 1968, with 125 youth enrolled. Headquarters for the Seminar were the Church Center for the U. N. and the U. N. itself.
2. Co-sponsored the World Affairs Institute at Black Mountain, July 12-14, 1968. We assisted in planning the institute.
3. Co-sponsored the Peace Booth at the N. C. State Fair, Raleigh, October 14-18, 1968.
4. Asked the President of the United States and the Secretary of State to take steps to terminate the role of the U. S. as a supplier of arms to developing nations.
5. Sponsored the first U. N. Seminar for adults, April 21-25, 1969.
6. The Division Chairman participated in the Workshop of Peace and World Order, Convo '69, March 3-5, 1969, Washington, D. C.
7. The Division was represented by its vice-chairman, Dr. E. F. Patterson, at the regional consultation on "Poverty and World Development," Charlotte, April 11-13, 1969.
8. Letters were sent asking Senators Jordan and Ervin to support the Nuclear Non-Prolification Treaty.
9. Urged our district directors to become familiar with laws concerning Conscientious Objectors, so that they might be of assistance to Methodist boys desiring so to register.
10. Asked President Johnson to halt the bombing of North Vietnam, hoping that Peace Talks would follow this action.
11. The Division met in helpful study acquainting the new members with world problems, including the Middle East, Viet Nam, and World Trade and Economy.
12. Asked the North Carolina congressional delegation to vote against the deployment of the ABM system.

Proposals

1. That the Youth UN Seminar be continued. The 15th Annual Seminar is set for June 9-13, 1969. The Division Chairman is director. One hundred twenty-five youth are expected. The Board requests that the Annual Conference request the General Board of Christian Social Concerns to reconsider recently-adopted guidelines for the seminar program which restrict the number and makeup of seminar groups.
2. That the adult U. N. Seminar be held.
3. That the Division continue to co-sponsor the World Affairs Institute and the Peace Booth at the State Fair.
4. That funds be made available for a representative of the Division to intern for a week in the Leadership Program at the Church Center for the U. N.
5. That we continue to express our interest in and support of travel, dialogue and correspondence between Christians of the East and the West. We deplore any trend toward isolation, believing in the power of the Gospel to heal the divisions of the human family.
6. That the Chairman of the Division be given the opportunity to participate in an overseas experience sponsored by the General Board of Social Concerns and/or Missions.

7. That churchmen in Western North Carolina become familiar with the following resources:

World Religions And Peace, Homer A. Jack, editor

Religion And Peace, Homer A. Jack, editor

The Future of the Strategic Arms Race, George W. Rathjens, a report of the Carnegie Endorsement for International Peace.

China, The U.N., and United States Policy, a report by the United Nations Association of the U.S.A.

Statements of Religious Bodies on the Conscientious Objector, a report by the National Service Board for Religious Objectors.

The Draft, a report by the American Friends Service Committee.

8. That the Division prepare a discussion device, consisting of a tape and a questionnaire, for use in local churches.

9. That World Order Sunday be given prominence equal to that afforded Commitment Day, and that each church make a peace emphasis a part of its total program.

10. That each church, in a manner best suited to its local situation, make use of the following issues during the next year: Foreign Policy; World Development, Food, and Population; Strengthening the U. N.; the Arms Race, and the Military Establishment.

Guides to Studying the Issues

The Issue: *The Arms Race and The Military Establishment*

Two resources: "The War Game" (film)
"The Hat" (filmstrip)

For Discussion:

In 1967 the United States spent $87.6 billion ($439 per capita) for current military activities.

Senator William Fulbright (speech December 13, 1967): . . . "We are making ourselves into a militarized society . . . the industries and businesses that fill military orders will in the coming year pour over $45 billion into over 5,000 cities and towns where over eight million Americans—composing 10% of the labor force—will earn their living from defense spending. Together, all these industries and employers . . . form a giant concentration of socialism in our otherwise free economy . . . many of our leading universities have joined the monolith . . . we have got to re-evaluate our national priorities . . . to consider the awful disparity of the $904 billion we have spent on military power since World War II as against the $95 billion we have spent on education, welfare, housing, and community development."

The Issue: *Foreign Policy*

Two resources: "Remember Viet Nam" (filmstrip)
"Viet Nam Dialogue" (film)

For Discussion:

A national foreign policy should be one which does not place emphasis on intervention and military methods.

In 1967 the U. S. spent $3.6 billion ($18 per capita) on foreign aid. The AID program is now the smallest in history, even though, as former Secretary Rusk pointed out, 71% of the world's people have only 17% of the world's wealth, and a per capita income of c. $154 annually. About 93% of all AID funds are spent inside the U.S.A., prompting the national Chamber of Commerce to observe the AID program as "a means of developing the business community's own self-interest . . . In fiscal 1966, U. S. exports of goods and services financed under the AID programs totaled over $1.1 billion . . . the foreign assistance program has also created several hundred thousand American jobs, and opened markets."

The Issue: *World Development, Food and Population*

Two resources: "A Valpariso" (film)
"Now" (film)

For Discussion:

In 1966 the U. S. made available $1.6 billion of food, through our Food for Peace plan, but only 18% of that was distributed free . . . the rest must be paid for by nations which have no money.

One of the real dangers to world peace is the growing gap between the rich nations and the poor nations. Should not the Church urge the giving of 1% of our gross national product annually, through an international agency, to the developing nations of the world? The security of all is best assured by providing hope and opportunity for the poor.

The Issue: *Strengthening the U. N.*

Two resources: "You and The U. N." (film)
"Workshop for Peace" (film)

For Discussion:

"The cost of one modern heavy bomber is this: a modern brick school in more than thirty cities. We pay for a single destroyer with new homes that could house more than 8,000 people. This is not a way of life. Under the cloud of threatening war, it is humanity hanging from a cross of iron. The United Nations represents the best and soundest hope for peace in the world. For this very reason I believe that the processes of the U. N. need to be developed and strengthened."—Dwight David Eisenhower, 34th President of the United States.

ORION M. HUTCHINSON, JR., *Chairman*
MRS. W. S. THOMAS, JR., *Secretary*

EVALUATION AND RESOURCE REPORTS ON THE COUNCILS OF CHURCHES

The following reports on the National Council of Churches and the World Council of Churches are the result of a Council Briefing Seminar arranged by the Board of Christian Social Concerns of our Annual Conference, October 13-16, 1968, to enable responsible persons within our Conference to establish direct communication with the Councils: to register opinions, to raise questions, to obtain direct and reliable information, to initiate a study and make evaluation on the work and procedures of the Councils, and to issue a report of findings and recommendations to both the Board and Annual Conference. The 35 participants, both lay and clergy, from all districts of our Conference appointed an Evaluation Report Committee consisting of four laymen and three ministers under the chairmanship of Mr. James A. Summers of Salisbury, president of Summers Hosiery Company and associate lay leader of the Salisbury District.

Since primary attention was given by the seminar to the National Council of Churches, a report with recommendations concerning the National Council was drawn up by the committee. Additionally, a Resource Paper on the World Council was prepared. Both were submitted to the seminar participants for approval and are herewith submitted to our Annual Conference for information and implementation.

Report on the National Council of Churches

Part 1.

One of the truly great movements of our time is that which is directed toward greater Christian unity and understanding. The National Council of Churches is a living example of this movement, and brings into focus the wisdom, judgment, and strength of a vast segment of church life in America. This joint action of thirty-three member churches makes possible a broad front of Christian mission extending around the world.

The preamble of the Constitution of the National Council of Churches states clearly and simply the primary requirement for membership: "Under the Providence of God, communions which confess Jesus Christ as divine Lord and Savior." The Council is committed to study, speak, and act on "conditions and issues in the nation and the world which involve moral, ethical, and spiritual principles inherent to the Christian gospel."

The program of the Council is developed and carried out by its four divisions. The work of each division is supervised by a program board composed of representatives of the member churches.

The Division of Christian Education has the task of developing and strengthening all phases of Christian knowledge, and extending the use and understanding of the Bible. We are indebted to this division for the work of sponsoring the translation of the Revised Standard Version of the Bible.

The Division of Christian Life and Mission is concerned with church renewal in urban and town and country situations. It also seeks to help laymen find new meaning and relevance in the gospel for today, and to discover greater opportunities for Christian witness. Assistance is provided to churches in their study of economic and social justice, and in international affairs.

The Division of Christian Unity is constantly striving to promote closer cooperation and dialogue between all Christian denominations. It encourages the development of local councils and organizations through United Church Men, Church Women United, and the Youth Ministry.

The Division of Overseas Ministries works and witnesses through mission and services outside the United States. What a dynamic and vigorous mission it has become! Church World Service, with its disaster relief, reconstruction, immigration, refugee care, rehabilitation, and social and economic justice and development in more than forty nations, is a major part of the work of this division. Also, this division maintains a Department of Specialized Ministries, the duties of which include mass communication, medical care of missionary personnel overseas, ecumenical scholarships, world literacy and Christian literature. Last year alone, through the "lit-lit" program and the "each one teach one" work of Dr. Frank Laubach, over eight million people were taught to read and were supplied Christian literature.

The entire program of the National Council of Churches is coordinated, interpreted and administered through three offices: Planning and Program, Communication, and Administration. Dr. R. H. Edwin Espy, an American Baptist layman, is General Secretary, and is responsible for administering the work of the Council. All policy statements are decided upon by either the General Assembly or the General Board, on which members of the Council staff do not have a vote.

The 1969 budget of the National Council of Churches is approximately nineteen million dollars, of which five hundred thousand dollars is the portion provided by the United Methodist Church. This represents a cost for the entire year of less than six cents per Methodist member. The National Council will receive one-half of its budget from the member denominations, and the remaining portion from individuals, corporations, foundations, and other cooperating agencies. Of each dollar spent, fifty-seven cents will be used for cooperative witness to Christ through mission and service outside the United States. The remaining portion will be spent to extend the gospel ministry in and to our nation, for study and further use of the Bible, and for evaluating and coordinating the program of the Council. Of particular significance is the fact that only two cents of each dollar will be used for administration of the Council's over-all program and supervision of general services.

Since its inception in 1950, the National Council of Churches has been subjected to a substantial amount of criticism and abuse. The major portion of this criticism has been completely unjustified. Many professional "apostles of discord" have dealt lavishly in half-truths and outright falsehoods, calling the National Council "Communistic," and taking full advantage of the lack of knowledge that the average church member has about the National Council of Churches. Our Briefing Seminar found absolutely no justification for this irresponsible charge of Communism. Undoubtedly, ignorance is the mother of distrust.

We are fully aware of valid criticisms and tensions regarding some statements and work of the National Council of Churches. We feel that these criticisms and tensions can be not only tolerated, but welcomed, as long as they are constructive and the fruit of enlightened study. This can only add strength to the National Council and its mission.

Part II.

We believe that if church members were provided with a greater sense of involvement in the work of the National Council, there would be a decided increase in the organization's base of support. It is with this goal clearly established as an objective, that we prayerfully and respectfully offer the following recommendations to be submitted by the Western North Carolina Conference of the United Methodist Church as a petition to the next General Conference of the United Methodist Church:

(1) That each Annual Conference of the United Methodist Church be empowered to elect delegates to the General Assembly of the National Council of Churches, for a three-year term. The number of delegates elected by each Annual Conference would be determined by that conference's percentage membership of the United Methodist Church within the United States. For example, if four per cent of the membership of the United Methodist Church within the United States were located inside the geographical boundaries of a particular Annual Conference, then that particular Annual Conference would elect four per cent of the total delegate quota assigned to the United Methodist Church.

(2) That names of prospective delegates be presented to the Annual Conference as a part of the report of the Committee on Nominations.

(3) That approximately one-half of the elected delegates be members of the clergy, and one-half laymen.

(4) That each Annual Conference reimburse delegates for expenses to attend regularly-scheduled meetings of the National Council.

(5) That while working within the framework of the Constitution of the National Council of Churches, delegates from the United Methodist Church should strive for a fair and just representation of the various Annual Conferences on the General Board of the National Council.

(6) That at each Annual Conference, delegates submit a thorough report concerning the current work of the National Council.

We sincerely believe that with the adoption of this method of delegate election, there will be a dramatic resurgence of loyalty and support for the National Council of Churches.

RESOURCE PAPER ON THE WORLD COUNCIL OF CHURCHES

For Methodists, participation in the movement of interdenominational cooperation and activity, now called the Ecumenical Movement, has been stimulated through the generations by two sources. The first is the vision of Christ, the Head of the Church, expressed in His prayer for believers in John 17 "that they all may be one." The second is John Wesley's attitude reflected in his words, "If your heart is as my heart, give me your hand," and his vision of the world as his parish. Thus Methodists, who do not hold to any doctrine of exclusivism or superiority as a Church, have always been in the forefront of interdenominational activity on every level: local, national, and world.

It was not surprising to discover, therefore, that a Methodist layman, John R. Mott, was one of the prime movers toward the establishment of the World Council of Churches and later served as one of her presidents. Until recently Charles Parlin, a Methodist evangelist of Ceylon, is one of the six area presidents. Dr. Eugene L. Smith, former Ex-layman and attorney, was a president. Currently Dr. D. T. Niles, Methodist minister-ecutive Secretary of the World Division of our Methodist Board of Missions and known and respected widely as an exceedingly capable and consecrated spiritual leader, is Executive Secretary of the World Council for the U.S.A. with offices in the Interchurch Center, 475 Riverside Drive, New York, N. Y. (Mrs. Smith is a native of Albemarle and former member of Central Church there.)

The World Council consists of more than 220 denominational groups from all continents who have sought admission and agreed to the doctrinal requirement that they "confess the Lord Jesus Christ as God and Savior according to the Scriptures and therefore seek to fulfill together their common calling to the glory of God, Father, Son and Holy Spirit." The Council's membership complexion ranges from traditional Orthodox to high church Anglicans, to broad church Methodists and Reformed, to low church Pentecostals and Baptists, and the Salvation Army. It includes most of Christendom from most of the world. The two largest groups not included are the Roman Catholics and the Southern Baptists. The most recent to become affiliated are the Pentecostals in large numbers.

The Council's central office is in Geneva, Switzerland. The basic governing group is the Assembly which meets about every six years, and the 100-member Central Committee elected by the Assembly which meets annually. The Methodist Council of Bishops names our representatives to the Assembly. There are three major divisions of continuing activity for the Council: World Mission and Evangelism; Inter-Church Aid; Refugee and World Service; Studies; and Ecumenical Action. The Council was organized in Amsterdam in 1948. This was the climax of a long series of interdenominational study conferences on Faith and Order, and Life and Work and cooperative missionary activities dating back to the World Missionary Conference in Edinburgh in 1910.

The World Council is supported financially by contributions from the member churches on the basis of their size, plus special contributions from various groups and persons, for worldwide relief. At the General Conference of the United Methodist Church last year, the Council on World Service and Finance was asked for an annual appropriation of $291,825. The Council recommended $250,000 which was approved by the General Conference. We discovered that the Western North Carolina Annual Conference pays $6,512.77, which amounts to only two and three-fifths cents per member per year.

Among the Council's greatest contributions is the interdenominational study centered in the Ecumenical Institute at Bossey, Switzerland, and in numerous study conferences on special subjects. These conferences bring together lay and clergy from various pro-

fessions, countries, and church traditions to confront, address, and learn from each other. Another major contribution is in the area of human need, especially refugees and disaster victims. The Council has been the servant of the churches as they have sought to reach out in compassion, and has been the channel of communication and contact for the expenditure of more than $10,000,000 annually from the churches to meet emergency needs. Many of our own communities and congregations have families who were resettled after World War II through the Council's assistance.

A third contribution of the World Council, we were delighted to discover, is the undergirding of the church in those nations controlled by the tyranny of Communism. Because it is a worldwide body not representing the political activity of any one nation or the philosophy of any single group, it has been able to develop and maintain contacts with the Christian Churches under Communist regimes. Doors have been opened through which the churches are aided in their struggle for survival, and are brought into contact with other segments of Christendom so that their thinking might be enlightened, and their loneliness reduced.

This leads us to comment specifically on the irresponsible charge of "Communist" hurled at the World Council. It should be understood that there are Council members from Communist countries, and one of the six current presidents is His Holiness German from Yugoslavia. However, to accuse an organization of being Communist-led because, to be a truly world-wide organization it includes members from Communist countries, is to make a false judgement of the most elementary sort. It would be the same as presuming all citizens of a Communist country are thereby Communists. The recent events in Czechoslovakia should disprove this assumption, plus the known fact that even in the USSR only ten per cent of the Russian adults are members of the Communist Party. Of the 100-member Central Committee of the World Council of Churches, only eight members are from Communist countries.

Another criticism of the World Council is directed toward some of its policy statements, especially when they are critical of American practices. We learned that no World Council policy is binding upon its members, for the Council speaks to the churches rather than for them. Any policy adopted, therefore, becomes a collective opinion of a ssegment of world thought which is commended to the member churches for their serious consideration, acceptance or rejection. Also, we realize that if an organization is to be worldwide and all are free to express themselves, then there inevitably will be times when this sentiment will be contrary to our thinking, because all the world seldom agrees. There have been statements against our position in Vietnam, but we must remember that a large portion of the non-Communist world shares this feeling. We noted that the Council had supported United Nation action in Korea, and spoken out against Russian intervention in Hungary. An informative pamphlet on "Questions and Answers About the World Council of Churches and Communism" is available without cost from Council headquarters.

A third criticism is that the World Council is aiming toward becoming a "super church." We found no evidence of this, as well as no indication that the Council attempts to "dictate" to the member churches. The Council is rather the servant of the churches, and seeks to bring them together for conversation, but not consolidation.

We would recommend that those who have criticisms of the World Council should first seek to fully inform themselves on the matters about which they are most concerned, to be certain that they have accurate information. A local resource person would be one's minister, or the district director of Social Concerns. Sentiments may be conveyed directly to Dr. Eugene L. Smith, 475 Riverside Drive, New York, N. Y. 10027, or to Dr. D. T. Niles, c/o World Council of Churches, 150 Route de Ferney, 1211 Geneva 20, Switzerland. Bishop Roy H. Short, 1115 South 4th Street, Louisville, Kentucky 40203, is one of our southeastern Methodists on the Central Committee.

The criticisms of the World Council of Churches must always be weighed against the contributions of the Council. We feel that there will be criticisms which seem justified from our regional viewpoint. Yet we believe that the contributions of the World Council far outweigh the criticisms. Thus we approve and commend the participation of Western North Carolina Methodism in the World Council of Churches.

TREASURER'S REPORT — BOARD OF CHRISTIAN SOCIAL CONCERNS

Balance June 1, 1968	$ 1,340.97
Interest	171.29
Apportionment for 1968-69	13,000.00
Commitment Day	7,500.00
Reimbursement	1,745.07
	$23,757.33

Disbursements

I. FOR PLANNING MEETINGS	
A. Board Meetings	$ 1,719.94
B. Executive Committee Meetings	236.06
C. Divisional Meetings	338.75
II. FOR ADMINISTRATION	
A. Postage, Supplies, Telephones, etc.	500.00
B. Executive Office and Travel	314.52
C. Secretarial Assistance	100.00
III. PROGRAM	
A. Seminars	57.84
B. United Nations Seminar for Youth and Adults	200.00
C. Regional Briefing Conference	882.81
D. Delegates to Conferences and Convocations	646.13
E. Literature and Subscription to *ENGAGE*	114.80
F. Work within Districts	317.33
G. Audio-Visuals	144.81
1. Librarian	500.00
H. Alcohol Education	1,280.80
I. Refund	125.00
J. Study of National Council of Churches and World Council	4,021.22
IV. SPONSORSHIP	
A. North Carolina Council of Churches	8,000.00
B. Christian Action League of North Carolina	4,000.00
C. State Legislative Council	50.00
TOTAL DISBURSEMENTS	$23,500.01
BALANCE ON HAND IN CHECKING ACCOUNT	$ 207.32

WORTH SWEET, *Treasurer*

Report C

WESTERN N. C. CONFERENCE BROTHERHOOD ROLL

Adams, G. C., Jr.
Adams, N. F.
Adams, T. D.
Akers, L. R.
Alderman, D. B.
Allen, H. G.
Allison, C. R.
Allred, G. H.
Allred, J. G.
Alspaugh, C. G.
Anderson, W. C.
Andrews, F. L.
Andrews, J. R.
Andrews, John F.
Andrews, W. E.
Argo, W. D.
Armstrong, J. M., Jr.
Armstrong, M. M.
Ashe, D. W.
Auman, G. E.
Auman, J. C.
Austin, H. C.
Avett, C. W.

Bailey, C. W.
Baker, W. S., Jr.
Ballard, E. L.
Ballard, R. H.
Bangle, F. W. D.
Barber, F. R.
Barber, J. M.
Barden, L. E.
Barker, H. A.
Barr, C. B.
Barringer, G. R.
Baxter, D. L.
Beaman, C. G., Jr.
Beard, D. R.
Beaty, F. D.
Beck, Bobby
Beck, H. C.
Beck, R. N.
Bell, C. C.
Bellamy, J. S.
Benfield, C. M.
Benfield, W. H.
Benson, C. W.
Berrier, F. L.
Berrier, P. R.
Biggers, S. B.
Bigham, W. O.
Billings, Herman
Bingham, P. E.
Black, E. C.
Black, Eugene
Blackard, E. H.
Blackwelder, H. L.
Blalock, F. E.
Blanton, W. N., Jr.
Blanton, W. W.
Boggs, C. M.
Bolick, H. E.
Bottoms, F. G.
Bowman, J. R.
Bradley, E. F.
Brandon, J. M.
Brantley, W. R.
Brawley, S. J.
Braxton, J. W.
Brendall, J. H.
Brendle, I. M.
Brendle, K. C.
Bridger, D. G.
Brooks, G. A.
Brown, B. D.
Brown, C. D.
Brown, H. A.
Brown, O. L.
Brown, S. W.
Bruce, C. E.
Bruton, A. B.
Bruton, P.A.
Bullard, R. B., Jr.
Bullins, D. S.
Bumgarner, G. W.
Bumgarner, L. G.
Bunch, R. P.
Burrell, R. G., Jr.
Burson, R. N.
Burton, J. M.
Bush, N. C.
Bustle, W. R.
Byers, M. J.
Byrum, R. D.

Cagle, J. F.
Carnwright, G. A.
Cantor, E. D., Jr.
Carlisle, F. A.
Carper, J. H.
Carroll, J. W.
Carter, H. S.
Carter, J. E.
Carter, R. L.
Carver, G. M.
Cassady, T. L.
Cassell, P. M.
Caudill, C. J.
Chamblee, A. L., Jr.
Christy, J. H., Jr.
Church, J. R.
Clanton, R. A., Jr.
Clark, K. W.
Clark, W. C.
Clay, C. W.
Clay, G. W.
Clayton, R. L., Jr.
Clemmer, G. B.
Clinard, H. C.
Clodfelter, J. P., Jr.
Clodfelter, W. D.
Cochran, J. E.
Cockman, W. C.
Cody, R. S.
Cole, J. W.
Coleman, H. L.
Coleman, J. H.
Collins, C. L.
Combs, J. W.
Combs, R. W.
Conrad, Don
Cook, E. A.
Cook, E. S.
Cook. F. B.
Cook, R. E., Jr.
Cooke, J. H.
Cooke, R. J.
Cooper, W. O.
Corriher, W. D.
Cowart, D. M.
Cox, A. J.
Cox, R. D.
Craddock, T. B.
Crawford, McRae
Crawley, J. W.
Creech, H. L., Jr.
Creech, H. L. III
Crouse, K. D.
Crowder, R. J.
Crummett, W. C.
Culbreth, G. B.
Culp, W. B. A.

Dalton, G. W.
Daniels, J. C.
Davenport, J. P.
Davis, B. F.
Davis, D. C.
Davis, E. V.
Davis, Joe B.
Davis, John E.
Davis, F. R.
Dennis, B. J.
Dennis, C. W.
Dennis, D. H.
Dennis, P. M.
Dickson, C. H.
Ditchfield, L. F.
Dodson, C. M.
Doser, W. R.
Dryman, F. O.
Duckwall, P. H.
Dulin, G. N.
Dulin, Max W.
Duncan, H. C.
Duncan, H. F.
Duncan, J. R.
Dungee, Clyde
Dyar, W. H.

Early, R. E.
Earnhardt, D. T.
Easter, O. L.
Edmonds, O. R.
Edwards, F. H.
Edwards, J. F.
Edwards, M. W.
Ehlhardt, G. B.
Elder, W. P.
Eller, K. R.
Ellington, Budd
Ellis, Lee
Ellis, L. D.
Ellison, W. B.
Emerson, R. L.
Ervin, Joe L.
Ervin, M. G.
Essary, R. J.
Eubanks, R. L.
Evans, L. H.

Faggart, J. R.
Faggart, W. H.
Faulkner, A. M.
Ferree, J. K.
Ferree, J. W.
Ferree, S. G.
Few, John F.
Fisher, D. L.
Fitzgerald, E. A.
Fitzgerald, J. A.
Fitzgerald, J. B.
Fitzgerald, W. E.
Flowers, H. F.
Ford, A. G.
Foster, A. D.
Foster, R. A.
Fowler, J. W., Jr.
Frazier, J. T., Jr.
Freeman, E. R.
Freeman, F. D.
Freeman, H. C.
Frost, W. R.

Garber, P. N.
Garmon, H. D.
Gentry, J. C.
George, D. F.
George, L. B.
Gibbs, A. C.
Gibbs, J. S.
Gibbs, P. H.
Gibbs, R. P.
Gibson, E. K.
Gilland, J. C.
Godbold, Albea

Goforth, R. C.
Golden, J. B.
Goodson, W. K.
Graham, G. C.
Grant, C. L.
Grant, Roy L.
Green, J. E.
Green, John H.
Greene, J. P.
Gregory, Gary G.
Grice, F. W.
Grigg, W. Q.
Groce, J. W.
Groh, Doyle
Grose, J. C.

Hackney, E. A.
Hahn, R. J.
Haire, B. A.
Haire, C. A.
Haire, E. R.
Hall, C. V.
Hall, J. T.
Hamilton, D. A.
Hamilton, E. P.
Hamilton, J. R.
Hansell, E. M.
Harbison, E. J.
Hardee, R. M.
Hardin, Paul
Harkey, W. L.
Harkness, D. S.
Harris, J. D.
Harris, R. M.
Hartsell, C. J.
Hauser, J. J
Hauss, R. M.
Hawkins, W. T.
Hawks, W. G. H.
Haynes, D. W.
Heafner, J. P.
Heafner, L. P.
Heath, E. M.
Heckard, C. L.
Heckard, M. W., Jr.
Hefner, C. G.
Heffner, W. F.
Henderson, L. P.
Herbert. C. C., Jr.
Herin, T. J.
Hiatt, E. E., Jr.
Higgins, J. S.
Highfill, T. G.
Hill, F. A.
Hilliard, R. F.
Himes, R. L.
Hipps, R. H.
Hobson, B. G.
Holcombe, T. D.
Hornbuckle, J. P., Jr.
Houck, G. F.
Houser, J. E. B.
Howard, M. R.
Howell, G. K.
Howle, R. A.
Hoyle, E. M.
Hoyle, J. W., Jr.
Hufstetler, Boyce
Huggin, J. G., Jr.
Hughes, M. P., Jr.
Huneycutt, C. J.
Huneycutt, W. J.
Hunsucker, L. G.
Hunt, Earl G., Jr.
Hunter, B. V.
Hunter, DeArmon
Hurley, J. B.
Hurley, R. W.
Huss, D. T.
Hutchinson, O. N.
Hyatt, H. B.

Isenhour, Olin B.

Jacks, W. R.
Jarrett, R. B.
Jarrett, W. A.
Johnson, J. L.
Johnson, K. M.
Jolly, J. R.
Jones, E. M.
Jones, J. T.
Jones, J. W.
Jordan, F. B.
Jordan, Fred, Jr.
Jordan, H. R.
Jordan, J. S.
Jowers, J. B.
Judy, C. W.
Judy, K. W.
Justice, H. A.

Kale, Ed F.
Kale, J. W.
Kale, W. A.
Kaylor, R. E.
Keeler, W. F.
Kelly, W. R.
Kennedy, A. C., Jr.
Kennerly, C. O.
Key, W. H.
Kiker, F. W.
King, H. M.
Kitley, R. M.
Koonts, R. A.
Kuehn, H. F.
Kyles, A. A.

Lackey, A. G.
Lain, C. A.
Lair, R. E., Jr.
Lamb, E. A.
Lanier, H. G.
Lasley, J. W.
Latham, A. L.
Laughlin, M. S.
Lee, E. D.
Lee, Mrs. M. B.
Lefler, B. W.
Lindsey, J. A.
Little, G. H.
Little, J. R.
Lockridge, R. H.
Loflin, F. R.
Love, F. R.
Love, J. L.
Lowder, J. A.
Lowder, P. D.
Lowman, E. H.
Loy, O. C.
Luther, J. B., Jr.
Lynch, A. W.
Lynn, E. R.

Mabry, L. E.
Macon, F. K.
Madison, J. C.
Madison, J. H.
Madison, T. G.
Maness, C. M., Jr.
Manning, C. C.
Marbury, H. L.
Marcellus, Cecil
Martin, S. L.
Maxwell, A. L.
Mayfield, L. M.
McCallum, F. F.
McClamroch, R. G.
McCulley, G. R.
McCulley, R. W.
McDowell, R. H.
McGlamery, N. V.
McIntosh, M. D.
McKinney, C. R.
McLean, M. A.
McLean, T. C.
McMurray, J. C.
McNeely, J. E., Jr.
McPherson, Luther
McSwain, H. R.
Medlin, W. T., Jr.
Melton, Joe T.
Miller, B. C.
Miller, G. E. S.
Miller, J. J.
Miller, J. K.
Miller, Ralph
Miller, W. J.
Mills, R. W.
Moore, E. L.
Morris, J. R.
Morton, V. A.
Moss, A. W.
Moss, O. R.
Moss, S. B.
Mullis, D. B.
Murray, C. C.
Murray, C. E.
Murray, J. D.
Murrow, M. C.
Myers, B. T.
Myers, H. P., Jr.
Myrick, C. K.

Napper, W. L.
Nease, E. H., Sr.
Nease, E. H., Jr.
Needham, G. H.
Nelson, Fletcher
Nesbitt, W. M., Jr
Newell, C. O.
Newton, C. B.
Nicholson, R. H.
Nifong, Moody
Nifong, S. B.
Nimon, R. C.
Noblitt, H. D.
Nordstrom, Philip
Northington, J. A.
Norton, Zane G.

Oakley, J. S.
Oakley, R. L.
Oliver, N. L.
Ormond, W. R.
Overcash, R. A.
Owens, Ned B.

Page, C. E.
Page, E. D.
Parker, Billy Joe
Parker, M. Joe
Parris, Derrell
Paschall, F. W.
Patterson, J. J.
Payne, D. A.
Peacock, H. E.
Pearce, A. B., Jr.
Pearce, A. J.
Peeler, E. O.
Pennigar, C. F.
Pepper, E. F.
Perkins, A. G.
Peterson, H. H.
Petree, Joe R.
Pharr, P. A.
Pheagin, W. H., Jr.
Phelps, G. M.
Phibbs, A. F.
Phillips, J. C.
Phillips, J. H.
Pittard, J. L.
Pless, W. H.
Plowman, E. L.
Plyler, T. A., Jr.
Pollock, G. L.
Powell, H. P.
Powell, J. J.
Powell, J .L.
Prichard, J. O.
Prichard, T. F.
Pryor, W. W.
Pusey, N. H.
Pyatt, C. D.

Ralls, R. J.

Randolph, C. W.
Ratchford, W. T.
Ratledge, A. P.
Reagan, E. M., Jr.
Reese, M. C.
Reed, R. L.
Reeves, H. T.
Reichard, J. C.
Rhinehardt, C. A.
Rhinehardt, D. H.
Ridenhour, H. I.
Ridenhour, P. V.
Ridge, C. E.
Rink, J. E.
Robinson, A. E.
Robinson, G. P.
Robinson, O. L.
Rock, W. A., Jr.
Rodriguez, C. A.
Rollins, D. E.
Rollins, W. A.
Rose, M. S., Jr.
Ross, C. B.
Royster, W. R.
Rozzelle, C. E.
Rudisill, G. W.
Rufty, J. M.
Rufty, W. E.
Rush, Dallas M.
Russell, C. W.
Russell, R. G., Jr.
Rutledge, I. P.

Sain, D. D.
Sartin, C. W.
Sellers, H. R., Jr.
Setzer, F. L.
Shackford, J. T.
Shackford, J. W.
Shankle, Byron
Shankle, J. N.
Shannon, C. E.
Sharpe, Ivey L.
Shaver, I. L.
Shepard, J. J.
Sherrill, C. G.
Shore, P. L.
Shumaker, R. B.
Sides, R. E.
Sides, W. C., Jr.
Sigmon, T. R.
Sills, John R.
Simpson, H. R.
Sisk, C. W.
Smathers, F. C.
Smith, A. M.
Smith, C. A.
Smith, C. M.
Smith, G. E.
Smith, H. A.
Smith, Jack C.
Smith, James E.
Smith, N. E.
Smith, O. D.
Smith, P. L.
Smith, R. A.
Smith, W. S.
Smotherman, D. P.
Snider, P. F.
Snow, E. E.
Spencer, E. H.
Spencer, Lee R.
Spencer, R. A.
Spillman, J. P., Jr.
Sprinkle, H. C., Jr.
St. Clair, A. T.
Stamey, B. F.
Stamey, R. H.
Starr, G. C., Jr.
Starling, R. J.
Starnes, F. S.
Steele, B. T.
Stephens, E. U.
Stephens, I. A.
Stevens, L. C.
Stith, F. A.
Stockton, T. B.
Stokes, C. D.
Stokes, E. B.
Stokes, J. C.
Stokes, J. C., Jr.
Stokes, J. L. II
Stough, F. J.
Stowe, D. P.
Strader, L. F.
Strader, R. H.
Streater, T. H.
Strickland, C. E.
Stubbs, D. L.
Summey, R. C.
Summey, T. A.
Surratt, W. R.
Swann, M. M.
Sweet, Worth A.
Swofford, T. H., Sr.
Swofford, T. H., Jr.

Tabor, J. B.
Tate, C. F.
Taylor, Joe M., Jr.
Taylor, K. M.
Taylor, R. H.
Temple, E. O.
Templeton, L. W.
Thomas, J. B.
Thomas, John H. III
Thompson, A. W.
Thompson, G. W.
Thompson, W. B.
Thompson, W. R.
Thumm, M. V.
Thurman, J. M.
Townsend, P. W.
Trollinger, J. T.
Tucker, R. W.
Turman, D. W.
Turner, F. B.
Tuttle, Lee F.
Tuttle, Mark Q.
Tuttle, R. G.
Tyson, C. E.

Upton, G. A.

Vernon, J. C.
Vestal, J. W.

Wagoner, R. G.
Walker, W. E.
Wallace, Brunson
Walters, R. W.
Ware, R. D.
Washam, C. C.
Waugh, R. P.
Weeks, T. W.
Weldon, W. O.
Weller, C. A.
Wellons, A. W.
Westmoreland, J. R.
White, C. D., Sr.
White, C. Denny, Jr.
White, S. E.
White, W. Rayvon
Whiteside, B. M.
Whitlock, D. E.
Widenhouse, E. C.
Widenhouse, M. G.
Wlikinson, H. C.
Wilkinson, H. R.
Wilkinson, J. G.
Wilkinson, L. D.
Wilkinson, R. L.
Williams, H. M.
Williams, N. C., Jr.
Wilson, A. A.
Wimmer, M. F.
Winecoff, G. H.
Winkler, J. G.
Witherspoon, L. H.
Witty, R. L., Jr.
Womble, C. F.
Wood, Hoyt H.
Wood, T. H.
Woodward, W. W.
Wooten, F. F.
Workman, M. M.
Worthy, C. M., Jr.
Wright, F. A.

Yokeley, W. H.
Young, H. C., Jr.
Young, R. L., Sr.
Young, R. L., Jr.
Yount, Paul W., Jr.

Ziglar, B. H.

Report D

COMMITTEE ON CONFERENCE ENTERTAINMENT

The Committee on Conference Entertainment makes the following recommendations:

1. By request of the 1968 Annual Conference the Conference Entertainment Committee was requested to make a study of the feasibility of having future sessions of the Annual Conference tape-recorded. After thorough investigation and study, we do not recommend that the Annual Conference engage upon this project.

2. That the invitation be accepted to go to Lake Junaluska for the 1970 session of the Annual Conference, and that ten dollars ($10.00) per diem be allocated for the expenses of the lay and clerical delegates.

3. That all expenses above ten dollars ($10.00) per diem incurred by members of the Cabinet, Conference secretary, statistician, and treasurer in pre-conference meetings be paid by the Conference.

4. That the chairman be authorized to pay all bills approved by the bishop.

5. That the honoraria for the staff be set by the chairman of the Committee on Conference Entertainment.

6. That the entertainment of those who are required to meet the Board of the Ministry in advance be paid on the basis of days present, receiving ten dollars ($10.00) per diem for each day present.

7. That the host districts for the 1970 session of the Annual Conference be the Marion and North Wilkesboro Districts, and that the host districts for the 1971 session of the Annual Conference be the Gastonia and Statesville Districts.

JAMES H. COLEMAN, *Chairman*
J. ALTON FITZGERALD, *Secretary*

Report E

REPORT OF THE BOARD OF CONFERENCE TRUSTEES

During the conference year ending in June, 1969, the Annual Conference Board of Trustees has taken the following action, pursuant to the instructions of the 1968 annual conference and the provisions of the *Discipline*.

(1) The Conference trustees have, through their fiscal agent, the Wachovia Bank and Trust Company, made the following payments during this year from the earnings of the four funds which the trustees administer:

(a) $2,000 was paid to the Conference Board of Pensions from the earnings of the General Fund, the estimated book value of which is $54,975.04.

(b) $1,400 was paid to Brevard College from the earnings of the Higgins Fund, the estimated book value of which is $46,642.27.

(c) $600 was paid to Brevard College from the earnings of the Centenary-Rutherford Fund, the estimated book value of which is $23,504.48.

(d) $1,200 was paid to the conference treasurer of the Women's Society of Christian Service from the earnings of the Bell Memorial Fund, the estimated book value of which is $38,161.44.

(2) The fiscal agent made report as of May 7, 1969, through our Board's secretary-treasurer, Mr. George D. Finch, who mailed copies to all members of the Board. Action on this report was taken at the June 6, 1969 meeting of the Board, and the secretary-treasurer will report this action to the fiscal agent for execution.

(3) During this conference year, the advice and assistance of the Conference trustees have been sought and obtained in a variety of situations. Included in these have been the Danbury Church, on the Danbury Circuit, Winston-Salem/Northeast District; the Piney Grove Charge, at Walkertown; and the proposed transfer of title of property owned by the conference boards in Statesville.

(4) Arrangements have been completed to lease our Methodist property at Blowing Rock to the Blowing Rock Civic and Religious Association. A check for $1 has been received and deposited to the trustees' account, this being one year's rent for the Blowing Rock property.

(5) A preliminary report of the sale of the abandoned Ferguson Methodist Church, formerly on the Moravian Falls Circuit, was made to the 1968 annual conference, and it appears on page 310 (5) of the 1968 *Journal*. Final disposition of all property there has

now been made. The deed to the property has been conveyed to Mr. Chelsie D. Grose, in the Ferguson community. A total of $382.96 was sent to the treasurer of the North Wilkesboro District Mission Society.

(6) Preliminary report was made to the 1968 annual conference concerning an easement on the York Road Church property in Gastonia, and that report appears on page 311 (11) of the 1968 *Journal.* Final report can now be made of the fact that $3,875 has been received from the N. C. State Highway Commission, in return for our granting it an easement along the side of this property, which easement will not damage any future use which The United Methodist Church might wish to make of this church property. The total proceeds of this sale have been turned over to the treasurer of the Gastonia District Mission Society.

(7) The annual conference is aware that title to the Episcopal Residence in Charlotte is held by the Conference trustees, and that the upkeep and supervision of this residence is the responsibility of a special committee which reports to the annual conference through the Conference trustees. The chairman of this committee, Mr. Stuart W. Elliott, reports that on June 1, 1968, there was a total of $2,364.24 in the Episcopal Residence fund, and that on May 31, 1969, there was a total of $3,548.88 in this fund. During the twelve months period, a total of $3,600 was received and expenses amounting to $2,415.38 were paid from this fund. On behalf of the entire annual conference, the Board of Trustees expresses appreciation to the Episcopal Residence Committee for its dedicated labors during the past year.

(8) The Conference Board of Trustees met on June 6, 1969, and made the following recommendations by unanimous vote which it asks the annual conference, by adopting this report, to ratify, confirm and put into effect:

(a) That the following four persons be elected members of the Conference Board of Trustees, their terms to expire in 1972: Lawrence Blanton, Stuart W. Elliott, Robert L. Hines and Howard C. Wilkinson.

(b) That the following six persons be elected to serve a three-year term as members of the Committee on Episcopal Residence in Charlotte: Stuart W. Elliott, Robert L. Hines, Rev. Milford V. Thumm, Mrs. Rose Puette, Mrs. Edwin O. Hobbs, and Mrs. Joe Hall.

(c) That Stuart W. Elliott be re-elected for a term of three years as treasurer of the Episcopal Residence Fund, and that he continue to make report of the transactions of that office to the Conference Board of Trustees, and through that Board, to the annual conference.

(d) That, in recognition of the responsibilities placed upon the Conference Board of Trustees by action of this annual conference regarding the residences for staff persons located in Statesville, the following persons be elected to a three-year term as members of a "Committee on Statesville Program Council Residences:" Lawrence Blanton, Cecil Sides, Tom Poston, Andrew Pendleton, Mrs. Glenn Westmoreland, Mrs. Fred Bunch, Jr., and that the chairman of this committee shall certify for payment all bills incurred for the upkeep of said residences, and shall present them to the Conference Program Director for payment from Conference funds allocated for this purpose.

(9) Attention is called to two printing errors in the 1968 *Journal* which pertain to the Conference Board of Trustees. On page 15 the listing of the members of the Board omitted entirely the class of 1970: J. Braxton Craven, George D. Finch, Milford V. Thumm, and R. Paschal Waugh; and on page 311, toward the end of the report of the Board, one line of type which belongs in Section No. 13 was wrongly placed in Section 12, thus confusing the meaning of both sections. The next-to-the-last line in Section No. 12 should be the second line in Section No. 13.

(10) The following officers of the Board were elected for 1969-70: Chairman, Rev. Howard C. Wilkinson; Vice-chairman, Rev. Russell T. Montfort; Secretary-Treasurer, Mr. George D. Finch.

Respectfully submitted,

HOWARD C. WILKINSON, *Chairman*
GEORGE D. FINCH, *Secretary-Treasurer*

Report F

CONFERENCE COORDINATING COMMITTEE

In the third year of its existence, the Conference Coordinating Committee of the Western North Carolina Annual Conference continued to operate under its Section structure. The committee met at its stated times and in one called meeting. The executive committee met frequently, chiefly for consideration of the organization of the Conference Program Council.

During the year the Council of Secretaries has functioned smoothly to coordinate the total program of the Conference.

The chief work of the Coordinating Committee during 1968-69 has been to plan a proposed Constitution for the Conference Program Council. A study committee, consisting of E. H. Nease, Jr., Chairman, Philip L. Shore, Jr., Secretary, E. M. Dudley, Robert M. Smith, Cecil L. Heckard, Herman Nicholson and Bryan Moore, held hearings to receive from ministers, laymen and organizations of the Conference specific proposals concerning the Program Council. The study committee then designed a Constitution to recommend to the Coordinating Committee. The proposed Constitution was refined by the Coordinating Committee and given approval in its present form on April 14, 1969.

RECOMMENDATION

The Coordinating Committee recommends to the Western North Carolina Annual Conference, for its adoption, the following Constitution of the Program Council of the Western North Carolina Annual Conference.

E. H. NEASE, JR., *Chairman*
PHILIP L. SHORE, JR., *Secretary*

PROPOSED PROGRAM COUNCIL

During the past year the Coordinating Committee of the Western North Carolina Conference has been engaged in the study of and planning for the Program Council which is the new structure under which each Annual Conference is to operate. Comprising the study committee were: Dr. E. H. Nease, Jr., Chairman; Dr. Philip Shore, Secretary; E. M. Dudley, Robert Smith, Dr. Cecil Heckard, Dr. Herman Nicholson, and Col. Bryan Moore.

This committee made its initial report to the Coordinating Committee on February 7, at which time the report was adopted. Certain clarifications were made, and on April 14 the Coordinating Committee then set forth the document known as "The Constitution of the Program Council of the Western North Carolina Annual Conference" which is now published for the membership of the Conference to read. This document will be discussed at the District Briefing Session prior to the meeting of the Annual Conference and will be presented for adoption at this Conference June 4-8.

It is the feeling of the Coordinating Committee that this proposal will work for our Conference and enable it to go forward as a servant church. It will provide the beginning! As time elapses, changes will have to be made in order that the structure will continue to meet the need.

THE CONSTITUTION OF THE PROGRAM COUNCIL
OF THE
WESTERN NORTH CAROLINA ANNUAL CONFERENCE
THE UNITED METHODIST CHURCH

I. ORGANIZATION AND PURPOSE

A. *Name*

1. In accord with *The Discipline of The United Methodist Church,* Paragraph 841, which states that "in each Annual Conference of The United Methodist Church an Annual Conference Program Council shall be organized," a Program Council shall be organized in the Western North Carolina Annual Conference of The United Methodist Church.

2. This organization shall be known as the Program Council of the Western North Carolina Annual Conference of The United Methodist Church.
3. The Program Council shall be amenable to this Annual Conference subject to the laws and requirements of *The Discipline of The United Methodist Church.*
4. The Program Council shall work in cooperation with the Program Council of The United Methodist Church.

B. *Purpose*

1. To plan, promote, and coordinate the program of the Annual Conference.
2. To receive program recommendations from the Boards, Agencies, Commissions, and Committees of the Annual Conference and to work with them in carrying out programs that are adopted.
3. To receive program recommendations from local churches of the Conference and from the District, Jurisdictional, and General Program Councils, and to make proper disposition of such recommendations.
4. To provide adequate staff and to direct the staff in giving effective program help to Annual Conference Boards and Agencies, to District Program Councils, and to local churches.
5. To give leadership in research and planning as well as guidance to both short and long-range programming.
6. To provide, through its Committee on Interpretation and other mediums, an interpretation of The United Methodist Church and of the Annual Conference program, both to the community and to the local church.
7. In cooperation with Conference Boards and Agencies to prepare, review, and recommend a budget for the Annual Conference to the Commission on World Service and Finance.
8. To emphasize mission and ministry in the name of Christ on conference, district, and local church levels.

C. *Membership*

1. The presiding Bishop of the Conference.
2. The District Superintendents.
3. One layman from each district.
   a) This layman is to be elected by the District Program Council.
   b) He shall serve a term of no longer than six years.
   c) No layman as a district representative shall be eligible to succeed himself.
   d) A system of rotation on the basis of a six-year term shall be effected.
4. The chairman of the following Conference Boards and Agencies: The Board of Education; the Higher Education Committee of the Board of Education; the Board of Missions; the Town and Country Commission; the Board of Ministry; the Board of Christian Social Concerns; the Board of Evangelism; the Commission on Worship; Health and Welfare Ministries; the Minimum Salary Commission; the Commission on Ecumenical Affairs; the Commission on Archives and History; the Committee on Pastoral Care and Counseling; the College Coordinating Council; the Board of Pensions; the Commission on Enlistment for Church Occupations; and the Conference Director of Field Service and Finance.
5. The Executive Vice President for the Institute of Homiletical Studies.
6. The Conference Lay Leader.
7. The Conference Secretary.
8. The Conference Director of Methodist Men, or the Conference Director of Stewardship and Finance, the choice to be made by the Board of the Laity.
9. Two (2) representatives of the Women's Society of Service, one of whom shall be the president.
   a) The elected representative shall be elected annually by the Women's Society and shall not serve more than six (6) consecutive years.
10. Two (2) representatives of the Conference Council on Youth Ministry, one of whom shall be the chairman.

a) The elected representative shall be elected annually by the Conference Council on Youth Ministry.

11. Two (2) college students elected annually by the Committee on Higher Education and Campus Ministry of the Board of Education.
12. The chairman of the Committee on Interpretation of the Conference Program Council; the chairman of the Committee on Communications of the Conference Program Council; and the chairman of the sub-committee TRAFCO within Committee on Communications.
13. There may be additional members not to exceed seven (7) to be elected by the Program Council upon nomination of the Executive Committee.
    a) These shall be elected on an annual basis.
    b) They shall not serve more than six years consecutively.
14. The following shall be members of the Council without privilege of vote:
    a) The Conference Program staff members.
    b) The Administrative Assistant to the Bishop.
    c) The Conference Treasurer.
    d) The chairman of the Commission on World Service and Finance.

D. *Officers*

1. There shall be a chairman who shall be the presiding Bishop of the Annual Conference.
2. There shall be a vice-chairman who shall be a layman.
3. There shall be a Secretary-Treasurer.
4. The officers, other than the chairman, shall be elected on a quadrennial basis by the Program Council on nomination by a nominating committee named by the chairman.
    a) Nomination may be made from the floor.

E. *The Executive Committee*

1. There shall be an Executive Committee composed of:
    a) The three officers of the Council.
    b) One District Superintendent chosen by the Cabinet.
    c) The Conference Program Director.
    d) Six (6) additional members, elected by the Council.
2. Approximately one-half of the members of the Executive Committee shall be laymen.
3. The Executive Committee shall meet at least quarterly.
4. The duties of the Executive Committee shall be:
    a) To serve at the pleasure of the Program Council between meetings of the Council.
    b) To serve as a Personnel Committee.
    c) To prepare the agenda of the Council meetings.
    d) To prepare a tentative budget for operation of the Program Council.
    e) To receive and review budget requests of all Boards and Agencies and submit recommendations to the Program Council.
    f) To send minutes of the Executive Committee meetings to all members of the Program Council.
    g) To serve as advisory committee to the Program Director.

F. *Relation of Council to Boards and Agencies*

1. In no way is the Program Council to replace the various Boards or Agencies of the Annual Conference.
    a) The Council is to coordinate the work of these to provide an over-all comprehensive program and to assign and assess priorities in programming and to prevent duplication of Board and Agency services.
2. Each Conference Agency shall initiate policies, program, and budget in its respective field.
3. Each Conference Agency shall develop its program according to responsibilities delegated by the *Discipline* and the decision and assignments granted by the Council.

G. *Council Meetings*

1. The Council shall hold at least two (2) meetings during the conference year in addition to a yearly organizational meeting during the annual meeting of the Annual Conference.
   a) One of these shall be held early in the conference year to give major attention to promotion, projection, and cultivation of the program of the Conference.
2. Additional meetings of the Council shall be held at the call of the Executive Committee.

H. *Committees of the Council*

1. Committee on Interpretation (Par. 842).
   a) It shall be elected quadrennially by and amenable to the Program Council.
   b) Its election shall be upon nomination by the Cabinet of the Conference.
   c) It shall have no less than twelve (12) members and shall have a chairman, vice-chairman, and a secretary; and the Council shall determine the number of members.
   d) It shall assume responsibility hereto assigned to it by *The Discipline of The United Methodist Church* and by the Program Council.
2. *Committee on Communication*
   a) This committee shall be composed of the Committee on Television, Radio and Film Communication; Methodist Information; the *North Carolina Christian Advocate* Board members from the W.N.C. Annual Conference; and the Committee on Publishing Interests. These shall be subcommittees of the whole committee.
   b) There shall be a chairman of this committee; the vice-chairmen shall be the chairmen of the various sub-committees above-mentioned, and a secretary.
   c) Its executive officer shall be the Coordinator of Communications.
   d) Its duty will be to coordinate the various methods of communication and to make more effective use of these methods.
   e) Each sub-committee shall be elected on a quadrennial basis by the Program Council upon nomination of the Cabinet of the Conference.
   f) Each sub-committee shall carry out those responsibilities as assigned to it by *The Discipline of The United Methodist Church* or by the charter of its organization.
   g) It shall work with the Council's Committee on Interpretation to effectively present the work of The United Methodist Church and of the W.N.C. Annual Conference to the constituency of the conference and to the general public.

II. STAFF OF THE PROGRAM COUNCIL

A. There shall be a Conference Program Council Director, elected annually by the Program Council on nomination of the Bishop and the District Superintendents (841.7) who shall have supervision of all matters pertaining to the Program Council.
   1. He shall serve no more than eight (8) consecutive years and shall not be eligible for reappointment to the office for three (3) years.

B. The duties of the Director shall be:
   1. To serve as executive officer of the Program Council.
   2. To coordinate and supervise the work of the other staff members.
   3. To direct the work of the Program Council.
   4. To work with and through all Agencies and Boards of the Annual Conference.
   5. To have a special relationship with the Committee on Interpretation in seeing that the conference program is interpreted to the Conference.

C. There shall be five program areas with Associate Program Directors assigned:
   1. Ministry
   2. Outreach and Service

3. Training
4. Stewardship and Research
4. Special Ministries

D. Relationship of Boards and Agencies to program areas.

1. *Ministry:* Board of Ministry, Pastoral Care and Counseling, Institute of Homiletical Studies, Pastors' School, Minimum Salary, Pensions, Conference Brotherhood, Committee on Continuing Education.
2. *Outreach and Service:* Christian Social Concerns, Evangelism, Health and Welfare, Missions, Town and Country.
3. *Training:* Education, Regional Commission on Higher Education and Campus Ministry, College Coordinating Council, Worship, those Sections of Evangelism, Missions, Christian Social Concerns that pertain to training.
4. *Stewardship and Research:* Laity, Enlistment for Church Occupations, Methodist Foundation, Finance and Field Service, Blue Ridge Service Program, Women's Society of Christian Service.
5. *Special Ministries:* Inner-City Work (as related to Board of Missions, Evangelism, and Social Concerns), Reconciliation Ministries (as related to Board of Missions, Evangelism, and Social Concerns), Committee on Religion and Race, Ecumenical Affairs, North Carolina Council of Churches, Archives and History.

E. There shall be four coordinators assigned to:

1. Committee on Communication
2. Age-Level of Children
3. Age-Level of Youth
4. Age-Level Adults and Young Adults.

F. Staff Relations

1. It is to be understood that area assignments to Associate Program Directors are for liaison and planning, that from time to time the programming of the Conference will require assignment by the Program Director into other areas than those specifically assigned, and that such assignments will be made by the Program Director subject to review and approval by the Executive Committee of the Council.
2. All age-level coordinators are to work directly under the Program Council in all areas as assigned by the Director in cooperation with the Associate Directors.
3. All Associate Program Directors shall be elected annually and may serve up to eight (8) years in office.
4. All coordinators shall be elected annually without limitation of years in office.
5. All ministers who serve as either an Associate Program Director or Coordinator shall be nominated by both the Bishop and Cabinet and the Executive Committee.
6. Lay personnel shall be nominated by the Executive Committee.
7. Elections are to be made at the meeting of the Program Council at the time of its meeting at Annual Conference, and members of the Council without vote are not to attend.

III. DISTRICT PROGRAM COUNCIL

A. *Name*

1. There shall be in each district a District Program Council (Par. 844) and called the _____ District Program Council.

B. *Purpose*

1. To receive program recommendations from the local churches and the District Boards, Committees, and agencies.
2. To receive, develop, and implement the program of the Church and of the Conference Program Council on district and local church levels.
3. To make recommendation to the Conference Program Council through the District Superintendent and District Lay Representative.

4. To transmit to Conference Program Council evaluations of current programs arising out of local church experiences.
5. To help interpret the program of the church to the local church Council on Ministries.
6. To initiate ministries, receive recommendations and establish all district programs.
7. To enlist the aid of the Conference Program staff in carrying on the program at the district and local church level.
8. To establish the budget to support the district program, unless otherwise provided.
9. To report to the Annual Conference, through the district superintendents, all innovations, ministries and programs within the district.

C. *Membership*

1. The District Superintendent.
   a) He shall be the chairman and chief executive officer of the District Program Council.
2. Lay member of Conference Program Council.
   a) He shall be the vice-chairman of the District Program Council.
3. District Lay Leader.
4. District Work Area Chairmen in Evangelism, Education, Ecumenical Affairs, Missions, Social Concerns, Stewardship and Worship.
5. District Coordinators of Children, Youth, Adult, and Family Life.
6. The President of District WSCS.
7. The President(s) of District or Area Mission Societies.
8. District Director of Methodist Men.
9. District Treasurer.
10. Chairman or representative of each UMYF Subdistrict within the district.
11. The Chairman of the District Trustees.
12. The Chairman or representative of the District Camp Committee.
13. Additional members as deemed wise and necessary not to exceed six (6) and to assure representation, both clerical and lay, from small churches within the district.
14. Other District Directors or Chairmen of District Committees may be added by the District Council.
15. The Ministers of Christian Education, Directors of Christian Education, Educational Assistant, full-time employees directing special ministries, and Wesley Foundation directors, shall be members of the District Program Council.

D. *Meetings*

1. The District Program Council shall meet quarterly and at other times upon call by its chairman.

Report G

PROPOSED CONSTITUTIONAL AMENDMENTS

No. 1

The United Methodist Church

The 1968 Uniting Conference of The United Methodist Church voted to recommend to the members of the Annual Conferences as a proposed amendment to the Constitution of The United Methodist Church, the following:

That Paragraph 12, Article I which reads as follows:

"The General Conference shall be composed of not less than 600 nor more than 1,000 delegates, one-half of whom shall be ministers and one-half lay members, to be elected by the Annual Conference."

be amended to read:

"*Paragraph 12. Art. I.* 1. The General Conference shall be composed of not less than 600 nor more than 1,000 delegates, one-half of whom shall be ministers and one-half lay members. 2. Delegates shall be elected by the Annual Conferences except that delegates

may be elected by other autonomous Methodist churches if and when the General Conference shall approve concordats with such other autonomous Methodist churches for the mutual election and seating of delegates in each other's highest legislative conferences. 3. In the case of The Methodist Church in Great Britain, mother church of Methodism, upon mutual approval of the concordat now pending, provision shall be made for the reciprocal election and seating of four delegates, two clergy and two lay.

The vote was: Aye, 554; No, 0. Total, 554.

No. 2

The 1968 Uniting Conference of The United Methodist Church voted to recommend to the members of the Annual Conferences as a proposed amendment to the Constitution of The United Methodist Church, the following:

That Paragraph 36, Article I which now reads:

"The Annual Conference shall be composed of ministerial members as defined by the General Conference, together with a lay member elected by each charge, the conference president of the Women's Society of Christian Service, the conference president of United Methodist Men, and the conference lay leader. Each charge served by more than one minister shall be entitled to as many lay members as there are ministerial members. The lay members shall be at least twenty-one (21) years of age and shall have been for the four years next preceding their election members of one of the constituent churches forming this union, or of The United Methodist Church."

be amended by adding after the conference lay leader the words,

"and the president of the Conference Youth Organization" and by adding at the beginning of the last sentence the words, "except for the president of the Conference Youth Organization."

so that the Amended Paragraph 36, Article I will read:

"The Annual Conference shall be composed of ministerial members as defined by the General Conference, together with a lay member elected by each charge, the conference president of Women's Society of Christian Service, the conference president of United Methodist Men, the conference lay leader, and the president of the Conference Youth Organization. Each charge served by more than one minister shall be entitled to as many lay members as there are ministerial members. Except for the president of the Conference Youth Organization, the lay members shall be at least twenty-one (21) years of age and shall have been for the four years next preceding their election members of one of the constituent churches forming this union, or of The United Methodist Church."

The vote was: Aye, 561; No, 0. Total, 561.

No. 3

The Uniting Conference of The United Methodist Church voted to recommend to the members of the Annual Conferences as a proposed amendment to the Constitution of The United Methodist Church, the following:

That Paragraph No. 8 (Article II) and Paragraph No. 9 (Article III) which now reads:

"Paragraph No. 8, Art. II. There shall be Jurisdictional Conferences for the church in the United States of America and Canada, with such powers, duties, and privileges as are hereinafter set forth; provided that in The United Methodist Church there shall be no jurisdictional or central conference based on any ground other than geographical and regional division."

"Paragraph No. 9, Art. III. There shall be Central Conferences for the church outside the United States of America and Canada, and if necessary Provisional Conferences, all with such powers, duties, and privileges as are hereinafter set forth."

be amended by deleting the words "and Canada" and that the sixth section of Paragraph 42 (Article I) which now reads:

"Western—Washington, Idaho, Oregon, California, Nevada, Utah, Arizona, Montana, Colorado, Alaska, Hawaii, Provinces of Manitoba, Saskatchewan, Alberta and British Columbia."

be amended by deleting the words "Provinces of Manitoba, Saskatchewan, Alberta,

and British Columbia" and inserting the word "and" before Hawaii, so that the amended paragraphs will read:

"*Paragraph 8, Art. II.* There shall be Jurisdictional Conferences for the church in the United States of America, with such powers, duties, and privileges as are hereinafter set forth; provided that in The United Methodist Church there shall be no jurisdictional or central conference based on any ground other than geographical and regional division."

"*Paragraph 9, Art. III.* There shall be Central Conferences for the church outside the United States of America, and if necessary Provisional Central Conferences, all with such powers, duties, and privileges as are hereinafter set forth."

"Western—Washington, Idaho, Oregon, California, Nevada, Utah, Arizona, Montana, Wyoming, Colorado, Alaska and Hawaii."

The vote was: Aye, 527; No, 0. Total, 527.

No. 4

The Uniting Conference of The United Methodist Church voted to recommend to the members of the Annual Conferences as a proposed amendment to the Constitution of The United Methodist Church, the following:

That Paragraph 54 (Article V) which now reads:

"*Paragraph 54, Art. V.* The bishops shall have residential and presidential supervision in the Jurisdictional Conferences in which they are elected or to which they are transferred. Bishops may be transferred from one jurisdiction to another jurisdiction for presidential and residential supervision under the following conditions: (1) The transfer of bishops may be on either of two bases: (a) a jurisdiction which receives a bishop by transfer from another jurisdiction may transfer to that jurisdiction or to a third jurisdiction one of its own bishops eligible for transfer, so that the number transferred in by each jurisdiction shall be balanced by the number transferred out, or (b) a jurisdiction may receive a bishop from another jurisdiction and not transfer out a member of its own College of Bishops. (2) No bishop shall be transferred unless he shall have given his specific consent. (3) No bishop shall be eligible for transfer unless he shall have served one quadrennium in the jurisdiction which elected him to the episcopacy. (4) All such transfers shall require the approval by a majority vote of the members, present and voting, of the Jurisdictional Conferences which are involved after consideration by the Committees on Episcopacy. After the above procedures have been followed, the transferring bishop shall become a member of the receiving College of Bishops and shall be subject to residential assignment by that Jurisdictional Conference.

"A bishop may be assigned by the Council of Bishops for presidential service or other temporary service in another jurisdiction than that which elected him, provided request is made by a majority of the bishops in the Jurisdiction of the proposed service.

"In the case of an emergency in any jurisdiction or Central Conference through the death or disability of a bishop or other cause, the Council of Bishops may assign a bishop from another jurisdiction or Central Conference to the work of the said jurisdiction or Central Conference with the consent of a majority of the bishops of that jurisdiction or Central Conference."

be amended by adding the following new sentence: "Nothing herein shall prevent the assignment by the Council of Bishops on a quadrennial basis of one bishop for full-time secretarial responsibility in the Council of Bishops," so that the amended paragraph shall read:

"*Paragraph 54, Art. V.* The bishops shall have residential and presidential supervision in the Jurisdictional Conferences in which they are elected or to which they are transferred. Bishops may be transferred from one jurisdiction to another jurisdiction for presidential and esidential supervision under the following conditions: (1) The transfer of bishops may be on either of two bases: (a) a jurisdiction which receives a bishop by transfer from another jurisdiction may transfer to that jurisdiction or to a third jurisdiction one of its own bishops eligible for transfer, so that the number transferred in by each jurisdiction shall be balanced by the number transferred out, or (b) a jurisdiction may receive a bishop from another jurisdiction and not tansfer out a member of its own College of Bishops. (2) No bishop shall be transferred unless he shall have given his specific

consent. (3) No bishop shall be eligible for transfer unless he shall have served one quadrennium in the jurisdiction which elected him to the episcopacy. (4) All such transfers shall require the approval by a majority vote of the members, present and voting, of the Jurisdictional Conferences which are involved after consideation by the Committees on the Episcopacy. After the above procedures have been followed, the transferring bishop shall become a member of the receiving College of Bishops and shall be subject to residential assignment by that Jurisdictional Conference.

"A bishop may be assigned by the Council of Bishops for presidential service or other temporary service in another jurisdiction than that which elected him, provided request is made by a majority of the bishops in the Jurisdiction of the proposed service

"In the case of an emergency in any jurisdiction or Central Conference through the death or disability of a bishop or other cause, the Council of Bishops may assign a bishop from another jurisdiction or Central Conference to the work of the said jursidiction or Central Conference with the consent of a majority of the bishops of that jurisdiction or Central Conference. Nothing herein shall prevent the assignment by the Council of Bishops on a quadrennial basis of one bishop for full-time secretarial responsibility in the Council of Bishops."

The vote was: Aye, 521; No, 0. Total, 521.

Report H

REPORT OF THE WESTERN NORTH CAROLINA DEACONESSES

There are sixteen active deaconesses and thirty-six retired deaconesses in this Conference. They have varied tasks across this area. They are Town and Country workers, teachers, community settlement workers, Christian education directors, Professors of Religion, assistant dean in a college, and director of a retirement home. Our group went on record to help in any way in the church's program on recruitment of workers in church occupations. We have the deaconess film, "Make All Things New," which may be borrowed for the postage it takes to mail it. It is kept in the Brooks-Howell Home library, 29 Spears Avenue, Asheville, N. C. 28801.

The new *Discipline* spells out the committees on Conference level where deaconesses should be represented. This Conference has cooperated 100 per cent. We are represented on the Committee for Church Occupation, Lay Workers Committee, Coordinating Committee, Section 1, on Ministers, and the Women's Society Executive Committee.

REVA MCNABB, *President*
RUTH WALTHER, *Secretary*

Report I

THE DUKE ENDOWMENT
1968 - 1969

Report I

I. CHURCH BUILDINGS AND GRANTS			
A. Churches approved for financial aid:			
North Carolina Conference	20	$236,500.00	
Western N. C. Conference	16	136,500.00	
	36		$373,000.00
B. Initial Planning Grants	6		$ 6,000.00
II. CHURCH MAINTENANCE FUND			
A. Regular Pastorate			
North Carolina Conference	34	$ 37,500.00	
Western N. C. Conference	30	37,500.00	
	64		$ 75,000.00
B. Summer Assistants			
North Carolina Conference	29	$ 28,500.00	
Western N. C. Conference	58	58,000.00	
	87		$ 86,500.00

C. Winter Assistants			
North Carolina Conference	28	$ 22,537.00	
Western N. C. Conference	8	7,500.00	
	36		$ 30,037.00
D. Student Pastorates			
North Carolina Conference	28	$ 26,550.00	
Western N. C. Conference	2	1,600.00	
	30		$ 28,150.00
E. Supervision			$ 10,051.20
F. Special Projects			$ 16,450.00
G. In-Service Training			$ 7,125.00
III. SUPERANNUATE FUND			
North Carolina Conference		$ 89,088.17	
Western N. C. Conference		$160,911.83	
			$250,000.00
			$882,313.20

M. WILSON NESBITT
Box 8816, Forest Hills Station
Durham, North Carolina 27707

Report J

COMMISSION ON ECUMENICAL AFFAIRS

The Western North Carolina Conference Commission on Ecumenical Affairs has continued during the past year to pioneer in what is still largely an uncharted sea. Ecumenism, while much spoken of, is as yet only meagerly understood. Consequently, two purposes have commanded our attention:

(1) Preparing Commission members for a better understanding of ecumenical affairs, and (2) seeking to bring to the attention of our Conference information on important ecumenical concerns.

In meeting the first of these objectives, four members of the Commission attended the Ecumenical Seminar at Delaware, Ohio, in September of 1968. Here they were introduced to the current thinking of a number of outstanding ecumenical leaders. The chairman of the Commission has also continued to serve on the General Commission on Ecumenical Affairs of United Methodism.

Fulfillment of the second objective has been sought by bringing to the attention of our Conference plans and practices in which our churches can participate. The importance of the Consultation on Church Union has been stressed, as has the Exchange Day of the participating COCU-member church held this year on April 20th. The distinctive feature of this 1969 observance has been in groups of laymen attending worship services of other churches rather than a simple exchange of ministers for a Sunday.

An outstanding contribution has been made by a district survey of grass-roots ecumenical activities within our Conference. This has revealed the tremendous interest and activity of our Conference in ecumenical matters. Copies of this survey are available in mimeographed form to interested persons.

The chairman, through the General Commission on Ecumenical Affairs, has had the privilege of studying critically, as a part of a group, the proposed Plan of Union prepared for the Consultation on Church Union. This will become more generally circulated and should receive the careful study of all to whom it becomes available.

We make the following recommendations:

(1) We continue to recommend full cooperation with the General Commission on Ecumenical Affairs of The United Methodist Church in all matters. Particularly do we commend the Annual Exchange Sunday, and the study of the COCU Plan of Union.

(2) We recommend continued participation at the local church level in ecumenical activities with all other religious bodies.

(3) At the suggestion of Conference Coordinating Committee, we submit the following restructuring recommendations:

(a) At the present time the annual budget item for the North Carolina Council of Churches has been channeled through the Conference Board of Christian Social Concerns for its review and study before going to the Commission on World Service and Finance. This responsibility shall in the future be that of the Commission on Ecumenical Affairs.

(b) The members of the North Carolina Council of Churches shall be recommended by the Commission on Ecumenical Affairs, some of whom shall be members of said Commission.

(c) In the future the Commission on Ecumenical Affairs shall be the official body dealing with the National Council of Churches as representatives of the Western North Carolina Conference of The United Methodist Church.

Respectfully submitted,
LEE F. TUTTLE, *Chairman*
WALTER S. BOONE, *Secretary*

Report K

THE BOARD OF EDUCATION

Section 1

The one all-consuming question confronting the contemporary church is, "What does it mean to be set free to minister?" Stated another way, "How can a congregation become a serving, caring community?" An attempt to give an answer to this question is found in a new interpretation of the meaning of membership in the 1968 Discipline, paragraph 113, "A member of the United Methodist Church is to be a servant of Christ on mission in the local and world-wide community. This servanthood is performed in his family life, daily work, recreation and social activities, responsible citizenship, the issues of his corporate life, and all his attitudes toward his fellowmen. Participation in disciplined groups is an expected part of his mission involvement. He is called upon to be a witness for Christ in the world, a light and leaven in society and a reconciler in a culture of conflict. He is to identify himself with the agony and suffering of the world and to radiate and exemplify the Christ of hope."

The Board of Education has been involved primarily in providing opportunities for local church leaders to discuss and discover new meanings concerning the mission and ministries of the church. To this end fifty-eight specially designed Christian Workers' Schools were held with three courses only—Children's Ministries, Youth Ministries and Adult Ministries. Ten thousand local church workers spent ten hours considering what the Gospel is today, how the new local church structure sets the congregation free for ministries and how a local church becomes involved in significant ministries.

Recommendations for leadership enterprises in 1969-70 include the following:

I. Cooperate with Bible Study Committee of the Quadrennial Emphasis in sponsoring special study of "Sermon on the Mount" in every local church as follows:
   - A. Provide list of persons trained in group dynamics for district leadership.
   - B. Recommend one setting of study be the Council on Ministries of the Local Church.
   - C. Recommend another setting be composed of church school teachers and adult class leaders.
   - D. In churches with activities for junior high ministries and senior high ministries, recommend that senior highs, parents, leaders with youth compose setting for study.

II. Recommendations to District Program Councils:
   - A. That laboratory schools for teachers and workers with children, for teachers and workers with youth and for teachers and adults be scheduled—at least two in each district.
   - B. Workshops in Local Churches or clusters of churches
     1. Council on Ministries
     2. Children's Ministries
     3. Youth Ministries

4. Adult Ministries
5. Family Ministries
6. From Tradition to Mission—Reconciliation

III. Cooperate with and initiate ecumenical leadership training enterprises in local communities

Because participation in laboratory enterprises and seminars is one of the most effective ways to become better "leaders of leaders" and teachers in the church school, a concentrated effort has been made by the Board of Education to recruit potential lab leaders and to provide laboratory training for them and for other teachers. During the past year the Board of Education has sponsored 7 laboratory schools with 14 classes and enrollment of 195. Six laboratory leaders attended an advanced study seminar for certified laboratory leaders. Four certified youth laboratory leaders attended a Confirmation Laboratory and Seminar and became certified as Confirmation Laboratory Leaders. Thirty persons from our conference were sponsored last summer at the Southeastern Leadership and Laboratory Schools in preparation for becoming certified laboratory leaders.

During the year district coordinators have been designated for family life ministries. A planning conference on family life ministry was held with Dr. Leon Smith as leader and consultant. The Family Life Committee invited the district coordinators of adult ministries to join with the district coordinators of family ministries in considering together new concepts of family ministries and new approaches in designing family ministries.

The Board of Education has structured a subcommittee on Conference Camps. This committee has been established to study the camping program of the conference including Camp Tekoa and district camps. A brochure will be printed listing location and facilities of all camps in the conference. It has been suggested that this committee might render valuable service to districts in determining the extent, value and needs of local churches with reference to camp facilities.

CHILDREN'S MINISTRIES

At a Coaching Conference held in Marion sponsored by the Conference Board of Education, Women's Society of Christian Service and Board of Missions, district leaders in the field of children's work were introduced to resources on the current mission theme "New Forms of Mission" and methods of leadership. These leaders in turn led district missions coaching conferences for teachers of children in each district during the fall.

In January the Conference Council and District Coordinators of Children's Ministries met in Statesville to evaluate past work, to analyze present needs and to plan for ministries in the children's field in this day of rapid change. The church's help in meeting the need for day care services was one of the matters considered. It was reported that 29 leaders of children's ministry in the conference would be participating in the Christian Workers' Schools in providing leadership for the course on "Children's Ministries."

District Coordinators of Children's Ministries and other selected persons led the groups for children's coordinators in the "Local Church Officers Training" held in each district during April and May to develop an understanding of the new church structure. These district leaders were prepared for this service through area meetings held in March.

District Coordinators and selected leaders of children's ministries attended a coaching conference in Statesville to prepare the leadership for the District Workshops on "Creative Teaching with Children." The District Workshops on "Creative Teaching with Children" were held in April and May throughout the Conference.

The Annual Workshop for Leaders of Through-The-Week Nursery Schools and Kindergartens was held in April. With outstanding leadership from across the state this workshop proved of great value to the 100 people who attended.

Miss Susan Carmichael, member of the faculty of Pfeiffer College and chairman of the Conference Council on Children's Ministries, will be available again next summer to serve as resource leader and consultant for local churches of our Conference for a period of six weeks. This assistance to the local church is offered through the Extension Service of Pfeiffer College in cooperation with the Children's Department of the Board of Education.

The office of the Coordinator of Children's Ministries has cooperated in providing leadership training opportunities for churches and cluster of churches which requested help for training day camp leaders. The Conference Coordinator of Children's Ministries has worked with The Reverend John H. Carper and The Reverend Rollin P. Gibbs in helping churches to plan for adequate rooms for children and suitable furnishings and equipment, consultations with building and equipment committees, and commissions on education and other interested groups where this assistance was requested. During the year a quarterly bulletin on Children's Ministries has been distributed to the District Coordinators and leaders of Children's Ministries in the Conference as a service of the Conference Coordinator of Children's Ministries.

Children's Ministries will take on new and challenging dimensions as it becomes a part of the total church ministry in the new organization and structure of the United Methodist Church. Cognizant of these new trends the Board of Education has endorsed the following recommendations of the Conference Council on Children's Ministries for 1969-70:

I. Formation of Council on Children's Ministry in district where there is need.
II. Schedule laboratory classes for children's workers in each district.
III. Encourage churches to become involved in providing day care services. Suggest that this be done in cooperation with other churches wherever possible.
IV. Continuation of training for leaders interested in working with the retarded.
V. Set up coaching conferences and creative teaching workshops as needed.
VI. Plan workshops for leaders of through-the-week nursery schools and kindergartens.
VII. Continue the summer extension service of Miss Susan Carmichael of Pfeiffer College by the Children's Department of the Board of Education.
VIII. Offer training opportunities for coordinators of children's ministries of the local churches.
IX. Provide more opportunities for group sharing and planning for local church leaders.

YOUTH MINISTRIES

During the conference year ongoing programs in youth ministry have continued at several levels—annual conference, subdistrict, and local church. Many young people themselves were involved last summer in the activities at Camp Tekoa and Junaluska, and others participated in the Trail Hikes in the Smoky Mountains. Similar activities are planned for the coming summer. Throughout the year young people in the conference have been involved in the ongoing subdistrict programs, with some subdistricts seeking to meet the needs of young people in new ways.

Some young people and many adult workers with youth have been reached through the Christian Workers' School held in many areas in the Conference. Youth Coordinators from local churches also participated in the interboard workshops in each district. These workshops were designed to help leaders to function in the new structure of the church

A few adult workers with youth were provided training through youth laboratory classes. It is hoped that youth laboratory classes can be help in each district to provide help in the use of the ongoing study materials for youth. Beyond the ongoing study materials, other training is needed, too. Several new settings for youth ministry have come with the new materials—informal groups for senior highs, Summer Schools of Religion, and weekend study groups. Some training in all of these settings is needed.

The really new thing in youth ministry has been the new youth curriculum materials. Some districts provided help in the use of the new materials through workshops last summer. One of the big needs in youth ministry for the coming year is to provide adult leaders with youth some training in the use of the new materials.

It is being recommended that each district organize a District Council on Youth Ministries to give guidance to youth ministry in the districts. Through these district councils resource persons and leadership teams can provide help for local churches when it is desired. Other ministries of a helpful nature can be provided through the district councils.

Young people should be challenged to answer the call to be leaders in the many ministries of the church. The church needs ministers and other dedicated leaders today, and young people should be challenged to meet some of these leadership needs with their lives.

As we move into a new year, we move into a new church structure in which youth ministry on an organizational level is related not only to education but to the total ministry of the church.

ADULT MINISTRIES

The church's ministries with its adults remains one of the most challenging tasks and opportunities facing the church today. Certainly the key person in all that the church endeavors to do with its adults is the new leadership responsibility assumed by the Coordinator of Adult Ministries. As one of the four age-level and family ministries coordinators he is the one who has the responsibility of planning and carrying out unified and comprehensive ministries with adults—in cooperation with the Council on Ministries in his church.

The job analysis of the Coordinator of Adult Ministries is rather involved, almost to the point of discouraging anyone who aspires to this responsibility. It should be remembered that he has the full support and assistance of the entire Council on Ministries and has the option of creating an Adult Council in situations where it is felt that this Council is needed.

Consult the following sources for information concerning the responsibilities of the Coordinator of Adult Ministries:

1. AGE-LEVEL AND FAMILY MINISTRIES IN THE LOCAL CHURCH (570-C)—10¢
2. THE COORDINATOR OF ADULT MINISTRIES by Paul H. Duckwall—in North Carolina Christian Advocate for March 30, 1969, pp. 14-16.
3. EDUCATION: A Manual for Local Church Ministries (8443 BC)—$1.00

Adult Curriculum Materials to be Available Beginning in September of 1969:

I. CHRISTIAN FAITH IN LIFE SERIES
II. STUDIES FOR PARENTS
   1. Guidebooks For Parents:—undated
      a. Guidebook For Parents of Elementary I-II—September 1969
      b. Guidebook For Parents of Youth —September 1969
   2. **The Christian Home**—Curriculum for parents' groups—64-page monthly
   3. **The Church School**—Units for study by families in Sunday evening fellowships
III. FOUNDATION STUDIES IN CHRISTIAN FAITH
IV. INTERNATIONAL LESSON SERIES:
   1. Adult Bible Studies
   2. Adult Leader
   3. The International Lesson Annual
V. CHRISTIAN ACTION: Issued monthly for young adults
VI. MATURE YEARS: Issued quarterly for older adults
VII. ADVANCED STUDIES: Selected books and accompanying audio-visuals for group study; Guide for leaders published in ADULT LEADER.

Opportunities for Experience and Training in Adult Ministries:

1. June 13-15: Young Adult Assembly, Lake Junaluska—"OUR INVOLVEMENT IN SOCIAL CONCERNS" Purpose: "To develop methods which young adults can use to get involved in solving problems of social concerns."
2. July 17-20: Conference on Family Ministry, Lake Junaluska—"HOPE FOR FRAGMENTED FAMILIES IN A FRACTURED WORLD"
3. August 3-15: Leadership and Laboratory Schools, Lake Junaluska

   First Week: August 3-8

   THE COUNCIL ON MINISTRIES IN THE LOCAL CHURCH—For a team of three or more.

   USING RESOURCES IN ADULT MINISTRIES—Principles, methods and techniques.

   Second Week: August 10-15

   A CREATIVE APPROACH TO TEACHING—For teachers of adults.

   LABORATORY SCHOOLS FOR ADULTS—Sunday 2:00 p.m. to Friday Noon.

   SEMINAR FOR PROSPECTIVE LABORATORY LEADERS—August 9-15.

4. August 15-17: Weekend Workshop—"DEVELOPING YOUR HOLISTIC MINISTRIES"

   For—Superintendents of Study, Coordinators of Age-Level and Families Ministries, Work Area Chairmen, and Chairmen of the Council on Ministries.
5. August 24-29: Young Adult Wilderness Trail Hike
   For persons 18 to 30 years of age (or older).
6. Anytime: District Program Councils can initiate training experiences in Adult Ministries on District, Subdistrict, or Area basis. Consult with your District Superintendent.
7. Local Churches or a Cluster of Churches can initiate training experiences for their own leaders in Adult Ministries. Check with the chairman of your Council on Ministries. Write for "How to Have a Leadership Class in Your Church."

IN APPRECIATION

The staff of the Board of Education expresses sincere appreciation to the members of the Board, Christian Educators, District Coordinators, office secretaries, Bishop Hunt, members of the cabinet and all those laymen and ministers who have given time and leadership in the educational ministry during the year.

Conference Director of Education—Robert H. Stamey
Conference Coordinator of Children's Ministries—Miss Louise Robinson
Conference Coordinator of Camping and Junior High Ministries—Thomas S. Lee, Jr.
Conference Coordinator of Senior High and Adult Ministries—Paul H. Duckwall

SECTION 2

BUDGET REQUESTS FOR 1969-70

The Board of Education has requested the World Service and Finance Commission and the Annual Conference to carefully consider the following requests for appropriations to the following items of the educational budget for the year 1969-70:

1. An appropriation of $73600 for the local Church Section which includes salaries for a staff of four persons, office expenses, supplies, enterprises in leadership education and the work of the Board of Education. An additional request for a special appropriation for a Supplement of $10,000 for this year only to be applied to operating deficit in leadership education section as a result of additional Christian Workers' Schools in 1968-69.
2. An appropriation of $15,000 for Church School Day Offering.
3. An appropriation of $7,000 for College Day Offering to support the Methodist Student's Scholarship and Loan Fund.
4. An appropriation of $72,925 for Campus Ministry with an additional special supplement of $2,230 for this year only.
5. An appropriation of $5,000 as support of the operating expense of the College Coordinating Committee.
6. An appropriation of College Sustaining Funds to higher education as follows:

Brevard College	230,200
Greensboro College	230,200
High Point College	230,000
Pfeiffer College	167,200
Bennett College	17,500

7. An appropriation of College Sustaining Funds to Duke Divinity School of $59,200.
8. An appropriation to theological education of $149,141 which represents requests from General Conference and Southeastern Jurisdictional Conference.

The Board of Education at the requests of the World Service and Finance Commission and after considerable study and discussion concerning the disposition of the item of $100,000 designated "Divinity School Capital Fund" in the conference budget for 1968-69 recommends the following distribution: 40% for theological education to be divided equally between Duke Divinity School and Candler School of Theology and 60% to be divided equally between Brevard College, Greensboro College, High Point College, and Pfeiffer College.

In discussing the relationship of Bennett College and Pfeiffer College to the Western North Carolina Conference, the Board of Education presents the following resolution to the Conference: "That the Western North Carolina Annual Conference of the United Methodist Church petition the Board of Missions of the United Methodist Church not to make any change in financial allocations to Bennett College or Pfeiffer College and that no action be taken by the Board of Education of the United Methodist Church with reference to financial support of Bennett College until the National Study of Methodist Higher Education now in progress be completed."

R. H. Nicholson made the following motion, which was adopted:

Be it resolved that the records of the Christian Higher Education fund now in the residence of the director, Dr. Fletcher Nelson, be located in the office of the Conference Director of Education, Methodist Building, Statesville, N. C.

TRUSTEES FOR CAMP TEKOA

Mrs. W. M. Alexander, Edwin C. Ford, Mrs. Gordon Goodson, William E. Nickle. Terms to expire 1973. Reginald J. Cooke to replace Jack Caudill in Class of 1971.

BOARD OF MANAGERS FOR PASTORS' SCHOOL

Howard C. Wilkinson, Jr., Glenn Brooks. Terms to expire 1972.

R. Herman Nicholson, Chairman
Earle R. Haire, Secretary

SECTION 3

COLLEGE COORDINATING COUNCIL

James W. Fowler, Jr., Executive Director

I. Special Note of Appreciation.

Following the death of President McLarty, the Trustees of Brevard College appointed a Presidential Council headed by the Reverend E. W. Hardin, Jr. to assume the presidential responsibilities until a successor was secured. This Council has rendered such a distinguished and satisfactory service so as to merit from the Trustees hearty congratulations and genuine appreciation. The College Coordinating Council joins with the Trustees in praising Mr. Hardin and his Committee for their work. It was fortunate for Pfeiffer College that the Trustees were successful in engaging the services of Dr. John O. Gross as interim president. The faculty, the Trustees, the student body all combined to sing the praises of Dr. Gross for his knowledgeable, masterful and compassionate handling of the affairs of Pfeiffer College during the interim. While in this area Dr. Gross has not limited his leadership and service only to Pfeiffer but has participated in Council meetings, Conference and Regional Committees of Higher Education and District Conference programs. Wherever he has gone he has brought a freshness in ideas and new inspiration to our Christian higher educators.

For personal and family reasons Dr. J. Ralph Jolly found it necessary to submit his resignation as president of Greensboro College last year. After serving with distinction as an administrator and academician for five years, he has won the hearts of the Greensboro College community and of the larger community in the City of Greensboro. He has received the affection and the esteem of his fellow ministers in the Western North Carolina Conference. He returns to Alabama in June as the Executive Director of the Association of Independent Colleges. He has been a vital and forceful leader in Christian higher education in North Carolina.

II. New Officers for the Council.

For four years the College Coordinating Council has had as its Chairman J. C. Cowan, Jr. of Greensboro who has led the Council with wisdom, courage, generosity and patience. Though he relinquishes the chairmanship this year, he will continue as a member of the Council and, for this, we are deeply grateful. Mr. Cowan will be succeeded by a prominent Charlotte attorney, the Honorable Paul L. Ervin, Chairman of the Board of Pfeiffer College. Mr. Ervin's record of service to the church in many capacities is well established. Therefore, it is with eagerness that we anticipate a new season of service to the Conference and to the colleges under his leadership. Mr. Allen H. Sims of Gastonia, Chairman of the Board of Trustees of Brevard College, succeeds Mr. Ervin as Vice-Chairman of the College Coordinating Council. Few men in the his-

tory of Western North Carolina have rendered such distinguished service for one of its educational institutions as has Mr. Sims for Brevard College. He has been personally responsible for raising vast sums of money for this college and he has personally directed the foot steps of many of our most useful citizens to the doors of Brevard College for the first two years of their education. Another outstanding layman, Mr. Clifford Perry, Treasurer of Hanes, Inc. of Winston-Salem, continues his service to the Council as Treasurer. Mr. Perry is an important member of the Board of Trustees at Duke University and of Brevard College. Dr. Melton E. Harbin, Jr. continues to serve the Council as Secretary, a position he has held for several years with noteworthy skill and devotion. Dr. James W. Fowler, Jr. has served the Council as Executive Director for two years with a record of useful service. The College Coordinating Council unanimously elected these officers subject to the confirmation of the Annual Conference and the motion is hereby offered that they be confirmed by the Conference.

III. New Trustees of Our Colleges to be Confirmed by the Annual Conference.

The names of the following persons are submitted to the Annual Conference for confirmation as members of the Board of Trustees of the several colleges:

Brevard: David O. Satterfield, Jr., Waynesville, N. C., Dr. David R. Daniel, Sylva. N. C., Kermit Edney, Hendersonville, N. C., Dr. Alexander H. Veazey, Hendersonville, N. C. and Marion J. Corbett, Valdese, N. C.

Greensboro: J. C. Cowan, Jr., Greensboro, N. C., Dennis E. Myers, Charlotte, N. C., and Bland W. Worley, Winston-Salem, N. C.

High Point: J. Harriss Covington, High Point, N. C., William R. Henderson, High Point, N. C., Charles W. McCrary, Asheboro, N. C., James H. Millis, High Point, N. C. and William F. Womble, Winston-Salem, N. C.

Pfeiffer: W. David Stedman (to serve out the unexpired term of Bailey Gulledge, deceased); Mrs. W. Frank Redding, Jr., in place of Mrs. Leslie E. Barnhardt, Mrs. Tom Harrell, in place of Mrs. E. D. Chandler, nine to be nominated for the class of 1973.

The motion is made that these Trustees be confirmed by the Annual Conference.

IV. Special Study Committee.

Dr. Charles F. Marsh, Dr. Charles W. Phillips, Dr. J. C. Holler and Dean Fred E. Harris were instructed by the Council to make an independent, concise, in depth study of our educational institutions. We believe they have done so and the results of their study as reported in the booklet titled "United Mthodist Colleges in Western North Carolina" indicate where the colleges are now and how they arrived and it also projects, quite capably, what they may become in the next few years. These gentlemen have rendered a fine service to Western North Carolina United Methodism and we express our genuine appreciation to them.

V. Cooperative Recruitment Program

The downward trend in the number of inquiries from Methodist students in North Carolina has been arrested. The Admissions Officers of our colleges report that for the first time in a number of years we have an increase in the number of inquiries from Methodist students for admission. This is due to several factors, namely: the cooperative recruitment program sponsored by the Council in cooperation with the District Representatives of Higher Education and the local pastors who have provided the names and the addresses of their junior and senior high school students. It is due also to the fact that our colleges are offering priorities in rooming space and student aid to those students who fulfill the admission requirement.

VI. The Committee of Thirty Representatives of Higher Education.

Thirty ministers representing the various Districts have accepted the responsibility of representing Christian higher education in a liaison capacity. During this year they have visited the campuses of all of our colleges and held conferences with the presidents and other administrators, members of the faculty and students. These men are prepared to represent the program of Christian higher education and the colleges and the church and to represent the church to the colleges. These men have studied the Marsh Committee Report and as a follow up, they have made their own investigation and are prepared to speak with authority concerning our United Methodist Colleges. The Representatives of Higher Education confer with students and their parents assisting them in making wise decisions relative to college training.

VII. Inter-Institutional Cooperation.

Our United Methodist Colleges in Western North Carolina are closer in purpose than geography. Together our colleges number more than 3400 students and 240 full time faculty. They differ in size of endowments, in composition of student bodies, in educational emphases and methods and in ways of campus life. But they are all alike in their commitment to the liberal arts in a Christian context and with a central concern with the education of undergraduates. Though each of the colleges is loyal to its own tradition, all of them see the value in coordinating their academic, administrative, recruitment of students and faculty, public relations and fund raising efforts. Special attention is being given now to common calendars, exchange of student faculty, and off-campus educational opportunities. An interesting development being considered is the establishment of an experimental learning center which will provide a program of supplemental instruction in specific subject areas, assistance for students who have academic deficiencies, additional individual instruction for regular college courses and remediation. The goal of the proposed center is that of serving the entire faculties and student bodies of our colleges.

VIII. Welcome New Presidents.

The death of the late Dr. Emmett K. McLarty, Jr., Brevard, the resignations of Dr. J. Lem Stokes, Pfeiffer and Dr. J. Ralph Jolly, Greensboro created three presidential vacancies within our Conference colleges. During the past months each of the committees charged with the responsibility of selecting new presidents reported that they were pleased with the large number of high quality men who were interested in the presidency of our institutions. Admittedly, it was not an easy task to screen out the best men for these assignments. However, their diligent and wise efforts have been rewarded with the selection of three outstanding educators qualified in every respect to direct the affairs of our institutions of higher learning. Pfeiffer College is pleased to announce that Dr. Jack Jones Early, President for eleven years of Dakota Wesleyan University will become the President of Pfeiffer College on July 1, 1969. He earned his B.A. in Sociology from Union College in 1948, M.A. in Educational Administration from the University of Kentucky in 1953, B.D. in Religious Education from the Lexington Theological Seminary and Ed.D. in Foundations of Education in 1956 from the University of Kentucky.

Brevard College is proud to have as its new President the Rev. Robert A. Davis. Since 1962 he has been Associate Director, Department of College and University Religious Life, Division of Higher Education of The United Methodist Church, Nashville, Tennessee. In 1949 he received his B.B.A. from the University of Georgia; 1952 the B.D. from Emory University; and in 1959 the Th.M. from Yale University.

Greensboro College has the distinction and the pleasure of presenting its new President, Dr. David George Mobberley who comes from the position of Dean of Lycoming College, Williamsport, Pennsylvania. He graduated Cum Laude from Baldwin Wallace College in 1948 with a BS. degree, in 1950 he received his M.S. from the University of Michigan and in 1953 was conferred the Ph.D. from The Iowa State University.

High Point College continues under the able leadership of Dr. Wendell M. Patton, Jr. who is now completing his tenth year as President of this institution.

Bennett College, located within our Conference and related to us through the General Board of Missions and the General Board of Education, recently installed Dr. Isaac H. Miller, Jr. a Ph.D. in Bio-Chemistry, as President. He came to Bennett College from the faculty of Meharry Medical College in Nashville, Tennessee.

Dr. Patton, Dr. Mobberley and Dr. Miller are Methodist laymen. Dr. Early and the Rev. Robert A. Davis are minister-educators. Methodist Christian higher education in Western North Carolina will have inspired dedicated and very capable leadership in the years ahead. The College Coordinating Council joins with the Conference in extending a hearty and warm welcome and in assuring the presidents of our colleges of our personal esteem and prayerful good wishes. Today our culture needs more than ever the very things these colleges stand for. To abandon them would be folly. How do we propose to recover and sustain our integrity, decency, brotherly concern, freedom of choice, if we do not support the institutions that have the greatest potential and who have fostered these things throughout our history as a nation? Robert W. Brown has said, "When it is undemocratic to work hard, to make a profit, to accept responsibility, to be charitable, to pray, to determine right from wrong, to be concerned for one's fellowman, and to challenge, then and then only will the church related college vanish —but let's not fool ourselves—democracy will have vanished as well."

***IX. Financial Support.**

Last year the College Coordinating Council requested an appropriation for each of our colleges of $100,000 to be added to the College Sustaining Fund. Of this amount we are expecting $52,500 ($37,500 plus $15,000). Our needs are such as to indicate we should ask for the remainder of $47,500. However, we are cooperating with the Committee on Higher Education and the Board of Education in recommending that the amount be increased so as to provide $75,000 each which would be an increase of $22,500 or a total of $90,000 for the four colleges with the recommendation that for the ensuing year this will be increased to meet the goal of $100,000 for each of the colleges.

On behalf of Bennett College we request the Commission on World Service and Finance recommend to the Annual Conference an appropriation in the amount of $17,500—a sum which was formerly provided through Race Relations Day offerings and the former North Carolina-Virginia Conference.

Statistics on Universities and Colleges

BREVARD COLLEGE

Enrollment: Regular, 639; Part-time, 12; Total full-time equivalent, 646.

Faculty: Full-time, 40; Part-time, 10; Full-time equivalent, 44.8.

Average Faculty Salary and Benefits: Full-time teachers for nine months, $7,176. Additional benefits, $612.

Total Indebtedness: Current operation, none; Capital Fund, $1,175,900.

Endowment: $1,044,283 as of May 31, 1968.

Operating Budget: $1,360,484 for 1968-69 fiscal year.

Operating Income (for the last fiscal year closing May 31, 1968): Endowment Income, $46,880; Student Fees, $419,398; Total Appropriation from Western North Carolina Conference, $149,340; Auxiliary Enterprises, $426,959; Other, $130,819.

Capital Fund Increase for last fiscal year ending May 31, 1968: Plant Funds received by gifts. $240.479.79; Plant Funds interest, $4,539.50; Endowment Funds received by gifts, $13,773.05.

Plant Fund Expenditures for last fiscal year ending May 31, 1968: Plant Funds spent for new buildings, $151,054.81; Plant Funds spent for major renovations, $63,058.78; Plant Funds spent for new equipment, $1,280.72.

Operating Fund Expenditure for last fiscal year ending May 31, 1968: Administrative and General, $285,066; Instructional, $342,656; Library, $40,692; Operation and upkeep of plant, $116,192; Auxiliary Enterprises, $342,670; Student aid, $70,791.

Trustees to be confirmed or elected:

Class of 1970: *David O. Satterfield, Jr.,* Waynesville; *D. Edwin Bailey,* Salisbury
Class of 1972: *Dr. David R. Daniel,* Sylva; *Bernard R. Fitzgerald,* Charlotte
Class of 1972: *Kermit Edney,* Hendersonville
Class of 1974: *Dr. Alexander H. Veazey,* Hendersonville; *Howard O. Woltz, Jr.,* Mount Airy
Class of 1974: *Marion J. Corbett,* Valdese

GREENSBORO COLLEGE

Greensboro College is pleased to make the following statistical report to the Western North Carolina Conference of The United Methodist Church. We are grateful for the interest, support, and good will of our friends in this conference.

Total Enrollment (fall, 1968), 690. Part-time, 18; full-time equivalent, 681.

Faculty, 55. Full-time, 44; Administrators holding faculty status, 3; Part-time, 8.

Average Faculty Salary, $9,717; *Endowment* (1968 audit), $1,712,582.

Operating Income, 1968-69, $1,546,840.

Operating Budget, 1968-69, $1,546,840.

Proposed Operating Budget, 1969-70, not determined—$1,650,000 (estimate).

Tuition and Fees per student, 1969-70, $1,100.

---

*The College Coordinating Council agreed to the amounts recommended by the Commission on World Service and Finance (see Report A-8).

Percentage of Educational and General Cost paid by student, 1969-70, estimate: 68%.
Operating Funds used for capital purposes, none.
Indebtedness, $700,000.
Degrees offered: A.B., B.S., B.M., B.M. Ed.

**Majors offered:* Art, 5; Biology, 1; Business Administration, 8; Chemistry, 0; Education, 17; English, 16; French, 1; General Science, 0; History, 9; Mathematics, 4; Music, 11; Philosophy-Religion, 7; Psychology, 2; Physical Education, 1; Spanish, 6; Special Education, 2; Speech Therapy, 2; Speech, 4; Sociology, 6.

Minors offered: Art, English, French, German, Spanish, Philosophy and Religion, Physical Education, Psychology, Special Education, Biology, Chemistry, Mathematics, Economics and Business Administration, History and Political Science, Music, Sociology, Speech and Drama.

Capital Needs for Next Ten Years: Payments on new Women's Dormitory, $700,000; Endowment (unlimited); College Theatre, $250,000; Renovations on existing buildings, $200,000; Improvements on library, $100,000; Additional land, $100,000; Men's Dormitory (as enrollment demands).

Our Board of Trustees requests the confirmation of the following persons as members of the Board (chosen by the Western North Carolina Conference):

J. C. Cowan, Jr., Burlington Industries, Greensboro, term to expire December 31, 1973 (to succeed himself)

Dennis E. Myers, 1601 Queens Rd. W., Charlotte, term to expire December 31, 1973 (to succeed himself)

At Large:

J. Paul Russell, Russell Hosiery Co., Troy, term to expire December 31, 1973 (to succeed himself)

Bland W. Worley, Wachovia Bank & Trust Co., Winston-Salem, term to expire December 31, 1973 (to succeed himself)

J. RALPH JOLLY, *President*

HIGH POINT COLLEGE

Enrollment: Regular, 1,067; Special, 3; Evening School, 144; Correspondence, 0.

Faculty: Full-time, 56; Part-time, 14; Full-time equivalent, 60.2.

Average Faculty Salary and Benefits: Full-time teachers only for nine months, $7,960; Additional benefits: (use same number of faculty as above) $1,058; Average housing benefits, none.

Total Indebtedness: Endowment, $789,000; (Plant) Capital Fund, $586,000.

Endowment: $3,351,826 (as of May 31, 1968).

Operating Budget: $2,061,220 (for 1968-69 fiscal year).

Operating Income (for the last fiscal year closing May 31, 1968): Endowment, $68,845; Student Fees, $1,072,045; Total Appropriations from WNC Conference, $137,323; Total Appropriations from N. C. Conference, $16,064; Auxiliary Enterprises, $619,176; Other, $127,819.

Capital Fund Increases (for last fiscal year ending May 31, 1968): Plant Funds received by gifts, $400,941; Plant Funds interest received, $27,275; Endowment Funds received by gifts, $278,234.

Plant Fund Expenditures (during last fiscal year ending May 31, 1968): Plant Funds for new buildings, $593,635; Plant Funds spent for new equipment, $35,057; Plant Funds spent for major renovation of existing buildings or equipment, $52,518.

Operating Fund Expenditures (during the last fiscal year ending May 31, 1968): Administration and General, $257.256; Instructional, $649,021; Library, $75,398; Operation and upkeep of plant, $258,501; Auxiliary Enterprises, $650,020; Scholarships and Concessions, $75,082; Equipment purchases from Operating Funds, $4,310.

Trustees to be confirmed or elected:

Mr. J. Harriss Covington, High Point
Mr. William R. Henderson, High Point
Mr. Charles W. McCrary, Asheboro
Mr. James H. Millis, High Point
Mr. William F. Womble, Winston-Salem

*Figures indicate the number of each major in the graduating class of 1968.

PFEIFFER COLLEGE

Enrollment: Regular, 921; Special, 37.

Faculty: Full-time, 62; Part-time, 10; Full-time equivalent, 68.

Average Faculty Salary and Benefits: Full-time teachers, nine months, $9,000; Additional benefits, $1,800 (including retirement); Average housing benefits, $900.

Total Indebtedness: Current Operation, $530,000; *Capital Fund, $2,500,000.

Endowment: $1,831,923 (as of May 31, 1968).

Operating Budget: $1,965,543 for 1967-68; $2,314,853 for 1968-69.

Operating Income: Endowment, $88,017; Student Fees, $913,737; Conference, $92,-200; WSCS, $63,000; Auxiliary enterprises, $776,226; Other, $320,376.

Capital Fund Increase for the Year: Endowment Fund gift, $28,000.

Plant Additions, Construction and Equipment: $229,931.

Operating Fund Expenditures (for year ending May 31, 1968): Administration and and General, $402,877; Instructional, $672,708; Library, $64,051; Operation of physical plant, $115,296; Auxiliary enterprises, $523,903; Scholarships and concessions, $149,118.

Trustees to be confirmed:

Class of 1973: Nine trustees to be nominated.

Class of 1971: W. David Stedman (to serve out the unexpired term of Bailey Gulledge, deceased).

Class of 1972: Mrs. W. Frank Redding, Jr., in place of Mrs. Leslie E. Barnhardt.
Mrs. Tom Harrell, in place of Mrs. E. D. Chandler.

Class of 1970: Mrs. C. M. Worthy, Pfeiffer College

Class of 1972: Mrs. E. M. Dudley

Class of 1973: Dr. Evelyn Berry, Dr. Ernest A. Fitzgerald, Mr. Arthur Harris, Dr. Henry Herold, Mr. Henry A. Culp, Mr. Charles L. Little, Mr. Robert Cannon Hayes, Mrs. James E. Smith, Mr. Clarence E. Beeson.

DUKE UNIVERSITY

Enrollment 1968-69: Full-time Degree, 6,735; Others, 514.

Faculty (1968 Catalog): Full-time, 976; Part-time, 65; Full-time equivalent, 1,009.

Average Faculty Salary 1968-69: Full-time teachers only for nine months, $14,392; Additional benefits, $2,102.

Endowment: Book value as of June 30, 1968, $63,913,974*; Market value as of June 30, 1968, $99,297,955.

*Does not include that portion of the indivisible corpus of the Duke Endowment the income from which accrues to Duke University; or the principal of other special trusts.

Operating Fund 1968-69: $54,800,540.

Operating Budget 1968-69: $55,889,486.

Proposed Operating Budget 1969-70: Not available.

Tuition and Fees per student 1969-70: $2,000.

Percentage of Educational and General Cost paid by students 1969-70: 22%.

Current General Fund expenditures used for capital purposes (equipment and books, approximately one-half for Library) 1967-68, $970,194.

Indebtedness: Non-liquidating June 30, 1968—Unsecured Notes: Payable in annual installments of $60,000, $480,000; Payable on April 1, 1971 (5½%), $325,000; Secured Notes: Payable in annual installments of $144,184 and secured by a deed of trust on land carried at a cost of $901,160 (4½%), $432,552. Total non-liquidating indebtedness, $1,237,552.

Liquidating June 30, 1968: Married Student Housing Bonds (3½%), $2,252,500; Undergraduate Men's Dormitories Bonds (3⅝%), $2,894,000. Total liquidating indebtedness, $5,146,500.

Degrees Offered: Bachelor of Arts, Bachelor of Science, Bachelor of Science in Civil Engineering, Bachelor of Science in Electrical Engineering, Bachelor of Science in Mechanical Engineering, Bachelor of Science in Nursing, Bachelor of Medicine, Master of Science in Nursing, Master of Science, Master of Arts in Teaching, Master of Education, Master of Religious Education, Master of Forestry, Master of Hospital Administration, Master of Arts, Bachelor of Laws, Doctor of Medicine, Master of Theology, Master of Laws, Master of Comparative Laws, Doctor of Education, Doctor of Forestry, Doctor of Philosophy, Doctor of Juridicial Science, Doctor of Theology, Master of Divinity, Juris Doctor.

---

*This includes in part some capital indebtedness occurred during building projects.

Majors Offered with Number of Graduates—Undergraduate: Botany (5), Zoology (44), Anatomy (1), Business Administration (33), Accounting (13), Science Education (2), Elementary Education (13), Civil Engineering (25), Electrical Engineering (23), Mechanical Engineering (20), English (80), Art (6), Music (4), Classical Languages (3), French (19), Spanish (6), German (4), Russian (1), Nursing (49), Law (1), Mathematics (39), Philosophy (2), Chemistry (102), Physics (15), Geology (4), Psychology (114), Religion (21), Anthropology (6), Economics (54), History (133), Political Science (97), Sociology (16).

Graduate: Anatomy (2), Biochemistry (13), Botany (16), Chemistry (13), Economics (15), Education (89), Civil Engineering (7), Electrical Engineering (17), Mechanical Engineering (1), English (47), Forestry (2), German (4), History (41), Mathematics (24), Microbiology (2), Philosophy (3), Physics (20), Physiology (5), Political Science (25), Psychology (12), Religion (11), Romance Languages (10), Sociology (16), Zoology (14), Geology (3), Hospital Administration (14), Pathology (0), Classified Studies (0).

Minors Offered: None listed as such; requirements for the B.A. and B.S. degrees require a certain number of hours in a "major and related work," uniform course requirements, and electives to make a total of 124 semester hours.

Capital Needs next Ten Years: $150,000,000.

SECTION 4

THE REGIONAL COMMISSION ON CHRISTIAN HIGHER EDUCATION AND CAMPUS MINISTRY

The Regional Commission on Christian Education and Campus Ministry is successor to the Interconference Commission on College University and Religious Life, according to provisions of the 1969 **Discipline** and enabling legislation adopted by the N. C. and W. N. C. Conferences. In addition to the former Interconference Commission's responsibility for campus ministry, the Regional Commission is expected to promote the cause of United Methodist institutions of higher education. The extent of the Commission's responsibility for higher education is still under study and will be shared, in any event, with the N. C. Conference Commission and the W. N. C. Conference Committee on Christian Higher Education and Campus Ministry.

Through its Committee on Church-Related Colleges and Institutions, the Regional Commission is seeking to develop sound bases for effective interconference cooperation in higher education. That Committee is gathering further information on state aid for church-related and other types of non-public colleges and universities. Recently, learning sessions were held with resource persons from Nashville and elsewhere.

At the present time the Regional Commission is responsible for the operation of eight full-time and seven part-time campus ministries at fifteen locations and employing ten full-time ministers, including the State Director. It maintains property at eight different locations, the total value of which is $755,000.00. Exclusive of the two ministries, involving three ministers, at Duke and Winston-Salem, the Wesley Foundations on campuses of state supported institutions minister to campuses where 53,398 students are enrolled. On these campuses alone there are 11,704 Methodist students, many more than are enrolled in our Methodist colleges.

The United Methodists of North Carolina are urged to respond to the challenge to minister to campuses by giving greater financial priority to the mission of the Church.

That the crucial character of campus ministry warrants such priority is borne out by the following considerations:

1. In a time of growing scientism, atheism, and agnosticism there is a need for extra effort to conserve and enhance the faith of students;

2. The determinative role of education in contemporary life demands that Christian value commitments be represented aggressively and winsomely within the structures of education; and

3. Since increasing numbers of our ministers are entering seminary from state supported institutions, it is especially important to provide in our Wesley Foundations ministers who can attract our most promising youth into Church vocations.

O. K. Ingram, Chairman
W. M. Wells, Jr., State Director

RECOMMENDATIONS FOR WESLEY FOUNDATION BOARDS OF DIRECTORS AND CAMPUS-CHURCH RELATIONS COMMITTEES

(s indicates Students)

AGRICULTURAL AND TECHNICAL STATE UNIVERSITY

Mrs. Zoe P. Barbee, Mrs. David S. Coltrane, Miss Bernadette E. Crawford (s), C. E. Dean, Cecil Donnell, Samuel J. Dunn, S. T. Gillespie, Robert Herbin (s), James E. McCallum, Miss Fannie McCallum, Mrs. Alice P. McLeod, David Morehead, Aaron Moss, L. S. Penn, J. J. Powell, Mrs. Mary Purnell, Mrs. Catherine Troxler, Mrs. Naomi W. Wynn. **Ex Officio:** District Superintendent, The Greensboro District, a member of the Regional Commission; Methodist Campus Minister (W. T. Brown) without vote, State Director of Methodist Campus Ministry (W. M. Wells, Jr.) without vote.

Methodist representatives on the Board of Directors of the United Campus Christian Ministry: **Term Expires 1969:** W. M. Wells, Jr. **Term Expires 1970:** W. T. Brown. **Term expires 1971:** Mrs. Zoe P. Barbee.

APPALACHIAN STATE UNIVERSITY

University Category: Richard Tickle 1970, John Fish (1972), Leland Cooper (1972). **Non-University Category:** Paul Smith (1970), Mrs. J. E. Harrill (1970), Mrs. Marvin Storrie (1971), Frank Auten (1971), James E. McCallum (1972).

Students: Danny Levi (s), Judy Johnson (s), Leon Martin (s), Carter Sink (s).

Ex Officio: Conference Director of Education, WNC Conference (Robert Stamey); Executive Secretary, Board of Missions, WNC Conference (Horace McSwain; a representative of the WSCS of the WNC Conference; District Superintendent of the North Wilkesboro District (John Hamilton); Pastor, Boone United Methodist Church (R. T. Young); Methodist Campus Minister (Reginald Smith) without vote, State Director of Methodist Campus Ministry (W. M. Wells, Jr.) without vote.

DAVIDSON COLLEGE

Norris Frederick (s), Tom Rogers (s), Tom Vernon (s), David Wasserman (s), Ralph Gable, Randall Kincaid, J. H. Ostwalt, Ralph Quakenbush. **Ex Officio:** Charlotte District Superintendent (Harlan L. Creech, Jr.); Pastor, Davidson United Methodist Church (T. P. Todd, Jr.); a representative of the WSCS of the Charlotte District; State Director of Methodist Campus Ministry (W. M. Wells, Jr.) without vote.

DUKE UNIVERSITY

Class of 1970: Peter Addo, John Artley, Luther Gobbel, D. Moody Smith, Donald Underwood. **Class of 1971:** Mrs. Harry Boyte, Lawrence Bridges, Mrs. Robert E. Cushman, Mrs. Harold Mann, W. Derek Shows. **Class of 1972:** Dwight Carpenter, Paul Fendt, Robert Osborn, Charles K. Robinson, Mrs. David Van Vleet. **Students:** Miss Betty Coulbourn, Paul Dennis, Miss Susan Dunn, Douglas Tanner. **Ex Officio: Durham District** Superintendent (Chauncey D. Barclift), Methodist Campus Co-Minister (Miss Helen Crotwell) without vote; Methodist Campus Co-Minister (Cranford Johnson) without vote; State Director of Methodist Campus Ministry (W. M. Wells, Jr.) without vote.

Nominees for Trustees of the H. H. Jordan Student Center: **Term to expire in 1970:** Paul Carruth (N. C. Conference), James W. Fowler (W. N. C. Conference), Edgar B. Fisher (N. C. Conference). **Term to expire in 1971: Charles E. Jordan** (Jordan family), Mrs. Estelle Hillman (N. C. Conference), Marshall Spears, Sr. (N. C. Conference). **Term to expire in 1972:** Horace Fowler (N. C. Conference), Edwin L. Jones (WNC Conference), W. A. Kale (WNC Conference).

EAST CAROLINA UNIVERSITY

Bill Quick, J. V. Early, James Starnes, Joe O. Swain, Hershel G. Williams, Charles Q. Brown, Mrs. Jake Hadley, Mrs. Harold McGrath, Lyman Daughtrey, Leo W. Jenkins, Henry C. Ferrell, Jr., Miss Camille Staton, J. W. H. Roberts, Jim Wilson (s), Mrs. H. A. Davis, C. P. Morris, Sam Underwood, Mrs. Edgar Fisher, Byron Franklin. **Ex Officio:** Greenville District Superintendent (Willis Stevens); The WF student Pres. and 2 other students to be named by the WF Council. N. C. Conference WSCS President (Mrs. Harold Mann); N. C. Conference WSCS Treasurer (Mrs. F. A. McGoogan); Presi-

dent of the WSCS of St. James United Methodist Church (Mrs. H. F. Steinbeck); President of the WSCS of Jarvis Memorial United Methodist Church (Mrs. W. H. Taft, Sr.); President of the WSCS of Holy Trinity United Methodist Church (Mrs. James Platts); Regional Commission member (James C. Stokes); Executive Secretary of Educational Work of the Board of Missions of the United Methodist Church (Miss Evelyn Berry); Methodist Campus Minister (Daniel T. Earnhardt) without vote; State Director of Methodist Campus Ministry (W. M. Wells, Jr.) without vote. **Members Emeritus:** Mr. and Mrs. W. W. Howell.

GARDNER-WEBB COLLEGE

Paul Stacy, Mrs. Roy Swofford, Roy Swofford, J. O. Terrell. **Ex Officio:** Pastor, Boiling Springs United Methodist Church (Wayne R. Smith); Gastonia District Superintendent (Charles D. White); Representative of the WSCS of Gastonia District (Mrs. (A. A Lockman); 2 representatives of the MSM at Gardner-Webb; State Director of Methodist Campus Ministry (W. M. Wells, Jr.) without vote.

LENOIR RHYNE COLLEGE

Mrs. James Abee, Miss Rachel Allison (s), Mrs. J. R. Bennett, Tom Blackburn, Clyde Collins, Howard Craig, Miss Linda Ewing (s), Joe Huaser, Mrs. Bill Miller, Roland Mullinix, John J. Patterson, Mrs. Emily Sherrill, Mrs. Charles Snipes, Robert Spuller. **Ex Officio:** Statesville District Superintendent (Jerry Murray); Conference Director of Education, WNC Conference (Robert Stamey); Associate Minister, First United Methodist Church (William R. Ragsdale); State Director of Methodist Campus Ministry (W. M. Wells, Jr.) without vote.

MARS HILL COLLEGE

Raleigh English, Ernest Powell, Sr., Mrs. Ernest Powell, Jr., Linda Baldwin (s). **Ex Officio:** District Superintendent, Asheville District (W. Harold Groce); a representative of the WSCS of the Asheville District (Mrs. Luke Harrison); Pastor, Mars Hill United Methodist Church (James B. Long, Jr.) without vote; State Director of Methodist Campus Ministry (W. M. Wells, Jr.) without vote.

NORTH CAROLINA COLLEGE AT DURHAM

Methodist representatives on the Board of Directors of the United Campus Christian Ministry. **Term expires 1970:** Ross Townes. **Term expires 1971:** W. M. Wells, Jr. **Term expires 1972:** Creighton Lacy.

PEMBROKE STATE COLLEGE

Mrs. Frances Carnes, Simeon F. Cummings, Miss Bonnie Locklear (s), Eddie Mac Locklear, Houston Locklear (s), Jakie Locklear, Harvey Lowry, Mrs. Reba Lowry, Richard V. Mabe, Robert Mangum, James Bailey, Andrew Ransom, Julian Ransom. **Ex Officio:** MSM President, Fayetteville District Superintendent (Graham Eubank); a representative of the WSCS of the Fayetteville District (Mrs. James S. Reeves); H. A. Bizzell, Jr., Pastor, Faculty Advisor to the MSM (Rudy Williams); 2 members of the Regional Commission; State Director of Methodist Campus Ministry (W. M. Wells, Jr.) without vote.

THE WESLEY FOUNDATION AT RALEIGH

John Huggins (s), Benson Kirkman (s), Betti Howell (s), Randy Bedington (s), Susan Van Blon (s), Milton Jordan (s), Barbara Pixley (s), Ray Ritchie (s), H. V. Atkinson, Mrs. William W. Austin, Landis Bennett, Thad H. Busbice, Murray S. Downs, James Hosey, Mrs. Pat Nave, Mrs. Anne Allison, Leonard W. Aurand, Edgar J. Boone, Robert L. Buckner, Jeffrey Coltrane, Benjamin T. Gravely, Robert H. Hammond, Braxton Harris, J. Clyde Johnson, Robert R. Jones, David M. Kline, J. Ed Legates, Preston Page, Rodney Sink, Herbert E. Speece, T. Darrell Spencer, Nash Winstead. **Ex Officio:** Pastor, Fairmont United Methodist Church (John M. Cline); Pastor, Highland United Methodist Church (Paul Edwards); Pastor, Wilson Temple United Methodist Church (S. T. Gillespie); District Superintendent of the Raleigh District; N. C. Conference Director of Education (C. P. Morris); Pastor, Hayes Barton United Methodist Church (Jack W. Page); Pastor, Edenton Street United Methodist Church (T. Marvin Vick); Coordinator of Religious Affairs, North Carolina State University (Oscar B. Woolridge); Methodist Campus

Minister (Neal V. McGlamery) without vote; State Director of Methodist Campus Ministry (W. M. Wells, Jr.) without vote. **Honorary Members:** Rufus R. Snyder, Miss Juanita Stott, Mrs. D. H. Sutton.

THE UNIVERSITY OF NORTH CAROLINA AT CHAPEL HILL

Term expires 1970: Jack Lasley, Paul D. Lowder, Mrs. T. A. Lane. **Term expires 1971:** George Daniel, Douglas Sessoms, Brooks Patten. **Term expires 1972:** William E. Cunningham, Mrs. Kathryn Kirkman, Ruel Tyson. **Term expires 1973:** Mrs. Herbert Allred, C. A. Houck, Jr., Henry B. Dixon. **Ex Officio:** Pastor, Aldersgate United Methodist Church (J. C. Alexander); Pastor, University United Methodist Church (H. L. Watson); Pastor, Amity United Methodist Church (H. L. Tenney); Associate Pastor, University United Methodist Church (Stanley Smith); District Superintendent, Durham District (C. D. Barclift); Student President of Wesley Council, Student Treasurer of Wesley Council, Student Secretary of Wesley Council, Undergraduate representative for Wesley Foundation, Graduate representative for Wesley Foundation, Methodist Campus Minister (R. L. Johnson) without vote; State Director of Methodist Campus Ministry (W. M. Wells, Jr.) without vote.

THE UNIVERSITY OF NORTH CAROLINA AT CHARLOTTE

Methodist representatives on the Board of Directors of the United Religious Ministry: Herbert Hitch, J. H. Ostwalt. **Ex Officio:** State Director of Methodist Campus Ministry (W. M. Wells, Jr.) without vote.

THE UNIVERSITY OF NORTH CAROLINA AT GREENSBORO

Term expires 1970: Warren Ashby, Marian Franklin, Mrs. Forrest Campbell, Mrs. Spencer Garlow, J. Elwood Mitchell, Jr., James F. Rogers, Mrs. Welsford F. Bishopric. **Term expires 1971:** Franklin D. Parker, Richard P. Loester, Ruben C. Drake, Mrs. Ray Edwards, B. Gordon Gentry, Miss Linda Swaringen. **Term expires 1972:** James L. Catlett, Stephen P. Millikin, Miss Brenda Meadows, Mrs. W. F. Martin. **Students:** Miss Angie Dickens (s), Miss Linda Fink (s), William Lindeman (s), Miss Janet Ridge (s), Miss Linda Ritchie (s), Miss Donna Sale (s), Miss Ella Smith (s). **Ex Officio:** Greensboro District Superintendent; a representative of the WSCS of the Greensboro District (Mrs. Seymour P. Phillips); Pastor, St. Mathew's United Methodist Church (Joseph B. Bethea); Pastor, Centenary United Methodist Church (Carlton G. Alspaugh); Pastor, Grace United Methodist Church (William Brantley); Pastor, College Place United Methodist Church (J. Bernard Hurley); Pastor, West Market Street United Methodist Church (J. Clay Madison); Pastor, Christ United Methodist Church (George Thompson); Assistant Inner-City Minister in June (Douglas Camp); Pastor, N. C. Conference (Kermit R. Wheeler); Regional Commission Member (J. W. Gwyn); Inner-City Minister (O. Ray Moss); Regional Commission Member (J. C. Stokes); Acting Metodist Campus Minister (Manuel Wortman) without vote; State Director of Methodist Campus Ministry (W. M Wells, Jr.) without vote.

WESTERN CAROLINA UNIVERSITY

Term expires 1970: Mrs. Mabel Crum, Glenn Hardesty, Mrs. Harold Wells, David Daniel. **Term expires 1971:** Clifford Lovin, Robert Sloan, Roy English, Gerald Eller. John Wilson (s), Stan Sinclair (s). **Ex Officio:** Waynesville District Superintendent (Harley Dickson); Representatives of the WSCS of the Waynesville District (Mrs. R. K. Butler), (Mrs. Joseph Hicks); Pastor, Cullowhee United Methodist Church (Jim Gilland); Regional Commission Member (James G. Huggin); Methodist Campus Minister (George C. Weekley) without vote; State Director of Methodist Campus Ministry (W. M. Wells, Jr.) without vote.

THE WESLEY FOUNDATION AT WINSTON-SALEM

Inzer Byers, John Dimmick, Wendell Eysenbach, Miss Linda Elaine Floyd, Dean F. Fuller, Sidney Kelly, June G. May, James C. McDonald, Russell T. Montfort, Robert H. Sapp, Philip L. Shore, Jr., George P. Williams. **Ex Officio:** Winston-Salem North-East District Superintendent (Julian A. Lindsey); Winston-Salem Forsyth District Superintendent (J. C. Peters); Pastor, Maple Springs United Methodist Church (Claude Young, Jr.); Six student officers, one student from each of the six local units; Methodist

Campus Minister (Mark S. Rose) without vote; State Director of Methodist Campus Ministry (W. M. Wells, Jr.) without vote.

SECTION 5

United Methodist Colleges in Western North Carolina

A Study in Relationships

The College Coordinating Council was authoried by its parent body, The Annual Conference, to conduct an indepth study of our colleges and their relationship to the Annual Conference. The Council secured the servics of Dr. Charles F. Marsh, former President of Wofford College, Dr. J. Carlisle Holler of the South Carolina State Board of Education and Dr. Charles W. Phillips of Greensboro who devoted about fuor months to the study. Dean Fred E. Harris of Baldwin-Wallace College served as consultant. We present here a condensation of the report titled "United Methodist Colleges in Western North Carolina—A Study in Relationships". The Committee prepared twelve charts revealing pertinent data. These charts indicate the progress made during the past ten years. A compilatin of the totals taken from the charts will be of interest. To those of us who knew these Western North Carolina colleges a few years ago, the Marsh report reveals great progress. In the forties these Western North Carolina colleges were struggling for their very existence. Pfeiffer was a small Junior College operating primarily as a student self help institution. High Point was in drastic financial circumstances and Greensboro College was trembling in the wake of WC becoming a part of the State University system. Brevard was trying to blend the former Weaver and Rutherford Colleges into what was the Brevard Institute. Its buildings and facilities were obsolete and had anyone suggested at that time we would be able to show the following statistics, he might have been considered intellectually suspect.

Combined Statistics 1968-69

Student Enrollment, Fall Term	3,406
Percentage of Student Enrollment which Men, North Carolinians and Methodists Comprise	
Men	45%
North Carolina	58%
Methodist	47.5%
Size of Teaching Faculty	245
Average Faculty Salaries (9 months)	$7,176 - $9,000
Comprehensive Fees for Boarding Students	$1,425 - $2,047
Income from Investments	$ 252,120
Income from Methodist Sources	
W. N. C. Conference 1968-69	$ 767,800
Requesting for 1969-70	$ 857,800
N. C. Conference—Greensboro	16,000
N. C. Conference—High Point	10,000
Education and General Income, Plus Net Income from Auxiliary Enterprises	$ 4,612,000
Educational and General Expenses, plus Net Cost of Scholarships	$ 4,805,000
Net Assets at End of Fiscal Years	
Total Assets (Est. 1968-69)	$35,728,000
Total Liabilities	$ 7,718,000
Net Assets	$28,010,000
Endowment Funds	$ 8,286,000
Estimated Extra Funds Need to Meet Operating Expenses (1968-69)	$ 193,300

The Marsh report reveals:

1. The colleges were found to be in a stronger and sounder condition than was anticipated.

2. The Committee was convinced that we can and should maintain and strengthen our colleges.

3. The Report dispells the influence of Dr. Edward Carrothers of the General Board of Missions, who had reportedly taken the position that it is time for the church to wash its hands of its colleges. Dr. Carrothers was quoted as saying at a recent meet-

ing of the General Board of Missions that the money which the General Board has hitherto provided for the colleges shuold now be directed to the Ghettos.

4. The Marsh Report has had a very positive influence upon the presidents and other administrators and members of the faculties. They see that inter-institutional co-operation is essential if five colleges related to the Western North Carolina Conference are to be successful. The colleges can no longer compete for recognition individually. Instead of striving to be a pinnacle, each college realizes that it is a part of a plateau—educationally speaking.

5. The Study suggests that the colleges enhance their position by strengthening the areas for which they are already distinctive academically. It suggests that High Point should become stronger in Business Administration since it already has at its command a strong faculty. High Point College is also fully accredited by the National Council for Accreditation of Teacher Education. Greensboro College should be distinctive who are available for part time instruction. Greensboro College should be distinctive because of its Fine Arts and Music program. Pfeiffer is strong in Science and Teacher Education. Of course, it is understood that these colleges will have basic courses of instruction that will be similar. But, nevertheless, if each college is distinctive in certain areas it lessens the pressure of competition for students and this should make recruitment of students easier. Brevard should continue to be a strong Junior College and serve as a feeder to these Senior Colleges. The Study is convincing in its economic appraisal as it presents materials from a recent report from the **U. S. News and World Report** and data from the North Carolina Employment Security Commission:

U. S. NEWS AND WORLD REPORT, March 3, 1969, "A Look Ahead"

"**Looking ahead, long-range** growth prospects, though, appear striking.

Official forecast: The U. S. economy 10 years from now, in "real" terms, will be about 50 per cent larger than today's already immense economy. **Growth rate:** around 4 per cent a year in "real" terms, as an average. **In current dollars:** around 6.7 per cent a year. **Inflation rate:** 2.5 per cent aveage.

"**Moderate inflation** is being accepted as a long-range prospect. That is the price to be paid to assure a reasonably full employment.

"In more tangible terms, the growth being projected adds up to this:

Population to rise in 10 years from 201.2 million to 222.5 million.

"**Total spending**—gross national product—to rise in current dollars from 861 billions in 1968 to 1.6 trillions 10 years later. **Personal income** to rise from 686 billions in 1968 to 1.3 trillions in 1978. Average income for a typical family to rise from $8,600 annually now to $15,000 by 1978.

"That's the way the planners figure it when they look ahead."

From a local newspaper:

"The annual meeting of stockholders of First Union National Bank of North Carolina will be held Monday, March 24th at 10:00 a.m. at the main office in Charlotte.

"The annual report reveals that total resources at year end exceeded $950 million, that the bank now ranks 66th among the nation's 14,000 banks, and that in spite of higher operating expenses in all categories, a record $7,834,580 in net operating earnings was achieved, resulting in an increase of $993,343. On a per share basis, net operating earnings increased from $2.02 to $2.31 with a dividend of $1.10 per share being paid to stockholders during 1968."

Per capital income reported by the North Carolina Employment Security Commission for 26 Piedmont Counties is $3,000. Including all of Western North Carolina the average is $2,750. Membership in the Western North Carolina Conference is 80,000.

2750 x 280,000	$770,000,000	(Does not include bank deposits, investments, life insurance)
A tithe (10%)	77,000,000	
Total Conference Budget last year	20,841,163	
Apportionments by World Service and Finance and paid in 1968	3,501,354	
Apportionments percentage of Total Budget	15%	

15% of the budget is causing more discussion and uneasiness which is affecting the whole program of stewardship and finance. The attitude of people as expressed in the reports of District Superintendents is one of fear—unwillingness to increase—etc. It would appear that our problem is not one of ability to provide adequately now and in the future—it's rather a matter of leadership and willingness. From the above data one may conclude that we have the resources for meeting the legitimate needs of all of our agencies. We hope and pray we have the leadership and the willingness to do so.

6. The Study urges that Bennett College's relationship to the Conference be made unmistakably clear. Bennett is a creature of the General Board of Missions. It is a national institution and should continue in that relationship and the Conference should press the Board of Missions to increase rather than to phase out its support.

7. The Committee recognized the need for a greatly enhanced program of Campus Ministry with capable leadership and sufficient funds to operate the program. It urges the Board of Education and the Conference to support adequately the Campus Ministry.

8. The Report calls attention to the fact that the North Carolina Conference has a partnership relation with the Western Conference in High Point and Greensboro Colleges and that the North Carolina Conference has phased out its financial support to about 7½% of the amount provided by the Western Conference. The Committee expresses the earnest hope that the North Carolina Conference will increase its support of these institutions and it recommends that the strong bonds of friendship and cooperation and mutual helpfulness be continued through the Regional Commission on Higher Education and Campus Ministry.

9. Dr. Marsh and his associates remind the readers of the Report that while the church provides through its Sustaining Fund about 15% of the operating budgets, it attracts funds from other agencies and individuals who consider the church a dependable agent and a faithful steward. The church is therefore charged with the responsibility of continuing and increasing its support of the colleges.

10. The Study Committee stated quite clearly that while the colleges have been able thus to operate in th black, it will be absolutely necessary for the church and the other agencies to increase their support if these colleges are even to hold their own in the next ten years. All educational institutions face a crisis situation and because of this some Methodist constituencies are frightened at the prospects of the future. It is estimated that our colleges will need an additional amount not less than four hundred thousand dollars annually by 1972, assuming that the Conference support, student fees, auxiliary enterprises and endowment will continue constantly. Reference is made again to the projection of the economic planners. We are convinced that it is not a matter of the ability of the people called Methodists to provide adequately, it is rather a matter of willingness.

The College Coordinating Council adopted a set of questions to guide the Study Committee and also to provide dependable information for the Conference to make a judgment regarding the future of the colleges.

1. Can adequate financial support be found for these institutions?
2. What are the sources of this support? What can be expected of the church?
3. How much farther can the colleges go in raising tuition and fees? When do they reach the point of "pricing themselves out of the market?" To what extent have they already done so?
4. How can operational costs be cut, if at all? Can areas of duplication be eliminated? Is some kind of consolidation feasible?
5. Has the time come when one or more of the colleges should consider state affiliation? If so, what are the steps to be taken?
6. Should the Conference pass "enabling legislation" so as to "free" the colleges to move individually toward greater stability?
7. What must the colleges do in order to make the maximum appeal to the church and other agencies for significant support? Even if everything conceivable and possible is done, can these colleges survive as significant institutions?

Admittedly these questions are pragmatic and therefore the Committee addressed itself to certain prior questions also, such as—What is the need for Church Colleges? H. Eugene Peacock writing in the **Methodist Story** answers this question quite succinctly. He says, "The need for church colleges devoted to Christian Higher Education is obvious and urgent. Our multiple society is fast becoming thoroughly secularized.

Tax supported colleges which once were widely regarded as custodians of the Protestant ethic in education can no longer be so regarded. The secular status has been clearly defined by the courts. Christian Higher Education depends as never before on the church college."

The Study Committee and the College Coordinating Council expressed a joint commendation of the North Carolina State Board of Education and the then Governor of North Carolina, the Honorable Dan K. Moore, for recognizing the value to the State of North Carolina in the dual system of education—public and private. The Council recommends that the member colleges join with their sister institutions in the North Carolina Association of Independent Colleges in working with the State Board of Higher Education for the development of a plan whereby the state can provide assistance to students who wish to attend the private institutions. It is anticipated that some plan will be recommended whereby the state can provide scholarship assistance in amounts sufficient to make up the difference between the cost of attending a public institution of higher education and that of a private institution. This will save the state many millions of dollars and will thus enable more and more of our own North Carolina students to attend private institutions.

Finally, the Committee recognized that the Methodist College was developed as an integral part of the Christian movement. It was not founded to take the place of the church, neither was it founded to be subservient to the church. It was created to stand by the side of the church and to labor with it in God's work. Therefore, the church college cannot sacrifice its integrity as an institution of higher education on the altar of inferior academic standards. Its quality as an educational institution must be second to none. It cannot sacrifce its integrity as a church college by compromising its posture as a Christian institution of higher education. These colleges are needed now more than ever before. Until very recent years it did not make much difference where leaders were educated because their teachers had been educated for the most part either in church supported liberal arts colleges or in public institutions which were manned by administrators and faculty members who had been educated in the Christian-based liberal arts concept. This is no longer the case. If the church today does not provide a training ground for teachers and leaders, the leadership of tomorrow will have to come from a source other than that founded in the values of a Christian liberal arts philosophy of life.

The information presented in the Report will convince the reader that these colleges have been strengthened under the sponsorship of the Methodist Church and that each is prepared physically and otherwise to improve and expand its unique offerings in the field of Christian higher education. The goals for the Conference support of the colleges in this Report are realistic and attainable. North Carolina is growing in population and economic strength. Methodism is strong and leadership is not lacking.

The "Summary and Conclusions" of the Report are presented to the Conference since copies of the full report have been distributed to the following agencies: Bishop Hunt and the Cabinet, The Board of Education, The Committee on Higher Education, The Commission on World Service and Finance, The Trustees and administrators of the colleges, and the Division of Higher Education of the General Board of Education. Additional copies are available on request from the Council office.

"The central purpose of this report is to provide the Western North Carolina Conference of the United Methodist Church, and the colleges related to it, with a factual basis for decisions concerning the future relationships between the Conference and the colleges. Chapters I and II, and the statistical tables in the Appendix, present the key facts and certain impressions of the Study Committee concerning each of the colleges and their past and present relationships to the Conference. The identification and analysis of various possible future alternatives in Chapter III, constitute the heart of the Report. It is the function of this final chapter to draw from the body of the Report, particularly from the discussion in Chapter III of possible future relationships, the basic conclusions and recommendations of the Study Committee.

Merging of Colleges Into a New Institution

The uniting of all or several of the colleges into one great new institution presents such an exciting and challenging prospect that the Committee has been greatly tempted to recommend this as the most promising approach for the Conference and the colleges to follow as they plan for the future. Realistically, however, it has had to conclude that a merger is not the most appropriate alternative for the present. It recognizes, however, that it might very well become viable at some later date.

Freeing of One or More Colleges from Conference Relationship

The deletion of one or another of the colleges from the group of Conference-related institutions could, conceivably, solve some problems, especially through decreased financial support by the Conference, and open up new opportunities for service and support for the college involved. The judgment of the Committee, however, is that the facts supporting such a change are not of sufficient weight to tip the balance in favor of terminating the relationship with any of the colleges. The Conference should, however, give serious consideration to a request from any one of the colleges to be freed from its Conference relationship.

Maintenance and Strengthening of Present Relationships

Having withheld recommendations from the major changes in Conference-college relationships proposed in this report, the Committee recommends that the Conference maintain and strengthen its colleges. By the first part of this recommendation, it reaffirms its conviction that church-related colleges and the Western North Carolina Conference colleges, in particular, are of increasingly critical importance to the church, higher education, and society. (See pp. 30, 33, and 52-53). This is conditioned, however, by the second part of the recommendation—that these colleges must be strengthened. This does not imply that good work has not already been done toward making these institutions stronger. (See Chapter I and II for comments on individual colleges). It does imply that the renwal process must be stepped up—giving new emphasis to yield new meaning into the lives of each person who loves and supports these institutions. North Carolina Methodists do not want colleges appropriate for yesterday's or even today's tasks. They want and will support colleges able to demonstrate through their programs and operations that they are aware of both their mission to serve and the emerging trends in higher education. Included among these trends are: 1) changing roles of student and professor; 2) increased interest in research and problem-centered study by individuals and small groups in lieu of lectures; 3) increasing mass of knowledge; 4) applications to teaching and administration of new technology and such business techniques as systems analysis and operations research; 5) increasing emphasis on educative experiences, especially in off-campus situations; and 6) new developments in decision-making.

Given the fact that renewal is both essential and possible, real questions arise as to how it can be brought about. Too often, college trustees and administrators, and the Conference itself, think of additional money as the basic element in strengthening and renewing the colleges. Without minimizing the urgency of financial questions, greater priority attaches to questions related to goals, program, faculty, leadership, and growth rate. Leadership, in particular, both on the part of presidents and trustees, has received too little emphasis and has often been taken for granted. With outstanding leadership, financial and other problems become less serious. Without it, they tend to pyramid and become almost insoluble. The prime essential in the renewal of a college is dedicated leadership of high quality. This has been a matter of particular concern to our Western North Carolina colleges, as three of them look to new presidents for such leadership.

A second essential for renewal is a program of continuing research and development covering all aspects of institutional life. The basic answers to the problems of renewal tend to lie in the unknown rather than in strengthening excessively that which is already well done. The six trends in higher education noted above pinpoint areas with which our colleges must keep abreast.

With these two basic essentials in mind, the practical steps for strengthening our colleges outlined on pages 31-39 of this report become meaningful as specific recommendations for bringing about renewal. They can be summarized as follows:

1) Each college should re-examine its functions as a church-related liberal arts college and its performance of them, and seek new and better ways of accomplishing its educational mission. Study of the six trends in higher education listed on p. 56 and President ChristJaner's fifteen questions quoted on p. 33-34 should be helpful.

2) The colleges and the College Coordinating Council of the Western North Carolina Conference should greatly expand the effective areas of coordination and cooperation, under Council leadership. Particular attention should be given to the joint handling of such administrative functions as institutional research, purchasing, insurance, federal government relations, recruitment of students and personnel; and to joint use of library, laboratory, computer and other resources. Top priority should be given to

developing uniform systems of keeping financial and other records and of making reports based on such records.

While academic concerns that distinguish the life of the mind and the spirit must be the prime responsibility of the individual colleges, cooperation and coordination, particularly in the provision of off-campus experiences, can be helpful. (See pp. 34-37).

3) The Western North Carolina Conference should face up to its responsibilities for providing adequate financial support. Projections of current income and expenditures, which assume that every effort will be made to operate economically and efficiently and to increase income from other sources (See pp. 37-39 and Tables VIII, IX, and XII, Appendix), indicate that maintenance of quality educational programs will require increases in the College Sustaining Fund from $750,000 in 1968-69 to the following minimum levels in the next four years:

1969-70	$ 950,000
1970-71	1,050,000
1971-72	1,150,000
1972-73	1,200,000

It should be noted that the probable phasing out of support now received by Pfeiffer College from the National Division, General Board of Missions, would necessitate an increase in these figures of about $60,000. Should Bennett College, also due to lose support from the above agency, become a full participant in the Sustaining Fund, a further increase of about $200,000 would be required. The Study Committee recommends that decision onBennett's relationship to the Conference be deferred until the findinings of the study now being made, by the General Board of Education, of all Methodist-related colleges predominantly for Negroes become available. (See pp. 51, 19-21, and 26-67).

The carrying out of the general recommendation to maintain and strengthen the colleges by the means outlined above will open a new and promising era for the Western North Carolina Conference and its colleges. This positive and dynamic approach—with its emphasis on renewal of each of the colleges, coordination and cooperation through the Coordinating Council, and realistically generous church support—should weld Greensboro, High Point, Pfeiffer and Brevard into a strong coordinated system of Christian higher education for Western North Carolina United Methodist Church."

ACKNOWLEDGMENT

Appreciation is expressed to the J. A. Jones Construction Company Foundation for providing a generous portion of the funds for the study and to Dr. Myron F. Wicke and the Division of Higher Education of the General Board of Education who provided the consultant services of Dean Fred E. Harris. The remainder of the cost was borne by the colleges.

Report Of The Ministry Of Music

Ministers of Music:

Dr. Nelson F. Adams, Brevard College, Brevard, N. C. 28712
Rev. T. Ray Branton, Centenary Church, Winston-Salem 27102
Rev. Howard L. Coleman, First Church, Morganton 28655

Directors of Music:

Mrs. James L. Barnhardt, Ardmore Church, Winston-Salem
Mrs. Edward Bernasek, Ardmore Church, Winston-Salem
Mrs. June Wren Butler, Leaksville Church, Eden
Mrs. Hubert W. Cartner, Jr., Mt. Tabor Church, Winston-Salem
Mr. Walter H. Coble, Wesley Memorial Church, High Point
Mrs. Arlace C. Gough, First Church, Hendersonville
Mrs. Dwayne A. Irwin, First Church, Elkin
*Mrs. Frederick T. Jones, Jr., Mt. Pisgah Church, Greensboro
Mrs. Rebecca T. Little, Covenant Church, Gastonia
Mr. Larry H. Lowder, First Church, Hickory
Mrs.W illiam I. Peeke, Grace Episcopal Church, Asheville
Mrs. Bessie Clark Ray, Leaksville Church, Eden
Mrs. Gerald O. Schoonover, Lake Junaluska
Mr. William P. Smith III, Peachtree Road Lutheran Church, Atlanta, Ga.

*Everything complete except certificate from Nashville

CERTIFIED MINISTERS OF CHRISTIAN EDUCATION: Rev. Donald W. Ashe (Mt. Carmel), Rt. 4, Box 69, Winston-Salem 27107; Rev. William G. Benfield (Central), Drawer 428, Albemarle 28001; Rev. Paul M. Bradley (West Market Street), 302 W. Market Street, Greensboro 27401; Rev. R. Delbert Byrum (Wesley Memorial), Box 5261, High Point 27262; Rev. William H. Cole (First), 501 N. Tryon St., Charlotte 28202; Rev. Howard L. Coleman (First), Box 923, Morganton 28655; Mrs. Angie Smith Davenport, 29 Wagon Rd., Oteen, 28805; Rev. Paul H. Duckwall (Conference), Box 749, Statesville 28677; Rev. R. Harold Hipps (General Board), Box 871, Nashville, Tenn. 37202; Rev. P. DeArmon Hunter, Jr. (Christ), 106 E. Brentwood Dr., Greensboro 27403; Rev. Melvin D. McIntosh (Memorial), Box 426, Thomasville 27360; Rev. Kirk McNeill (First), Box 218, Gastonia 28053; Rev. Robert V. Martin (Ardmore), 630 Hawthorne Rd. S.W., Winston-Salem 27103; Rev. G. Roland Mullinix (Bethel), 80 28th St. N.W., Hickory 28601; Rev. William E. Nickle (Ardmore), 2030 Academy St. S.W., Winston-Salem 27103; Rev. Charles E. Page (Stokesdale), Box 38, Stokesdale 27357; Rev. Leo Rippy, Jr. (First), 2104 20th Ave. S., Nashville, Tenn. 37212; Rev. Orba L. Smith, P. O. Box 365, Flat Rock 28731.

CERTIFIED DIRECTORS OF CHRISTIAN EDUCATION: Mrs. Lawrence E. Barden, Rt. 4, Box 65, Lexington 27292; Miss Mary E. Bethea, Assistant Professor of Religion, Greensboro College, Greensboro 27402; Mr. George L. Blackburn (Myers Park), Box 6094, Charlotte 28207; Mr. José P. Bové (Myers Park), Box 6094, Charlotte 28207; Miss Sarah Lu Bradley (Centenary), Box 608, Winston-Salem 27102; Miss Beatrice R. Burgess, Dean of Women, Brevard College, Brevard 28712; Miss Susan Carmichael, Pfeiffer College, Box 561, Misenheimer 28109; Miss Marion F. Craig (West Market Street), 302 W. Market St., Greensboro 27401; Miss Virginia S. Crowell (Myers Park), Box 6094, Charlotte 28207; Miss Eunice Blair Floyd (General Board), 201 Eighth Ave. S., Nashville, Tenn. 37203; Mrs. Clara R. Gilpin (Central), 27 Church St., Asheville 28801; Mrs. Dorothy Hays, Department of Religion, High Point College, High Point 27262; Mr. Robert H. Howard (Wesley Memorial), Box 5261, High Point 27262; Mrs. James E. Hull, 2708 Asbury Terrace, Greensboro 27408; Mrs. Orion N. Hutchinson, Jr., 630 Hawthorne Rd. S.W., Winston-Salem 27103; Mrs. Metaleen Morgan (First), 205 N. Church St., Ienoir 28645; Mrs. E. F. Pepper, Jr., Box 146, New London 28127; Mr. B. Edward Ritter (Centenary), Box 608, Winston-Salem 27102; Miss Louise Robinson (Conference), Box 749, Statesville 28677; Mrs. Mark S. Rose, Jr., Rt. 1, Box 327-A, Casar 28020; Miss Patricia Rothrock, Room 1561, 475 Riverside Dr., New York, N. Y. 10027; Miss Mattie Lou Summey, Rt. 1, Mooresboro 28114; Mrs. Thomas H. White, 630 Oakdale Dr., Statesville 28677; Miss Hulda Ruth Whitely (Centenary), Box 608, Winston-Salem 27102; Mrs. Russell L. Young, Box 235, Conover 28613.

WNC CONFERENCE UNITED METHODIST YOUTH FELLOWSHIP
MRS. J. E. YOUNTZ, Treasurer

For the Period Beginning June 1, 1968, and Ending May 31, 1969

YOUTH SERVICE FUND

RECEIPTS

Cash in Bank, June 1, 1968	None
Received During Year	$ 26,614.37
TOTAL RECEIPTS	$ 26,614.37

DISBURSEMENTS

Board of Education of The United Methodist Church, Mr. Edwin E. Smith, General Treasurer	$ 26,499.37
Checks returned by bank from receipts	115.00
TOTAL DISBURSEMENTS	$ 26,614.37

CONFERENCE WORK

RECEIPTS

Cash in Bank, June 1, 1968	$ 70.67	
Received during the year	4,892.86	
TOTAL RECEIPTS AND BALANCE		$4,963.53

DISBURSEMENTS

Planning Sessions		$ 728.30	
Junior High-Senior High Council Meeting	457.83		
Coordinators' Planning Session JHM and SHM	180.29		
Trail Hike Planning, etc.	90.18		
Office Expenses		1,113.52	
Postage	784.20		
Mimeograph Supplies			
Office Supplies	169.80		
Printing	69.00		
Audio-visual Aids and Miscellaneous Materials	65.80		
Telephone	24.72		
District Coordinators' Travel Expense		487.92	
Conference Coordinator's Travel Expense		1,137.89	
National and Jurisdictional Conferences		400.00	
National Conference of the UMY	100.00		
Youth Delegate			
S.E.J.-C.C.Y.M. Delegate			
Southeastern UMY Workshop			
Fellowship Fund			
Christian Educators' Fellowship	150.00		
Informal Group Training, Nashville	150.00		
WNCC Workshops, Conferences, Seminars, etc.		593.18	
Annual Conference Program, "The Young Crew"	200.00		
Arts Workshop			
Informal Group Training			
Missions Coaching Conference	273.58		
New Youth Curriculum Materials Workshop	119.60		
Senior High Activities Scholarship Fund			
Office Equipment (repair and new)		340.83	
Contingency Fund			
TOTAL DISBURSEMENTS			$4,801.64
Balance in Bank, May 31, 1969			$ 161.89
TOTAL DISBURSEMENTS AND BALANCE			$4,963.53

MISCELLANEOUS

Conference Song Book Account, "Go, Sing It on the Mountain." These books are handled without profit.

RECEIPTS

Cash in Bank, June 1, 1968	$ 1,204.26
Received During Year	246.30
TOTAL RECEIPTS	$ 1,450.56

DISBURSEMENTS

Central Motor Lines—Freight on new shipment of song books	$ 17.56
Cooperative Recreation Service, Inc., for 6,000 song books, "Go, Sing it on the Mountain"	1,380.00
TOTAL DISBURSEMENTS	$ 1,397.56
Balance in Bank, May 31, 1969	53.00
TOTAL DISBURSEMENTS AND BALANCE	$ 1,450.56

Report L

COMMISSION ON ENLISTMENT FOR CHURCH OCCUPATIONS

In recent years we have been made acutely aware of the shortage of personnel in church related occupations. We need additional ministers, directors of education, directors of music, missionaries, inner-city workers, deaconesses and people in more than a hundred additional areas where the church serves. Now in the new Quadrennial program, the church is calling for youth to staff the United Methodist Voluntary Service. Your Commission on Enlistment has been working at the task of encouraging individuals to consider a church-related vocation. This has been done by:

1. Encouraging all ministers to observe "Ministry Sunday" on the third Sunday in September.

2. Conducting three Regional Rallies in different areas of our conference in which district directors on enlistment, pastors, youth counselors, youth presidents of the Methodist Youth Fellowships and sub-district presidents were challenged to encourage

50

others to consider church related occupations as a life profession. Dr. Bevel Jones of the First United Methodist Church in Decatur, Georgia led in these rallies. These were well attended and the desired results achieved.

3. Audio-visual aids have been made available for giving emphasis to choosing a church vocation.

4. District Rallies have been held in the fourteen districts to challenge young people to consider church occupations for a life vocation.

5. An Inner-Board Regional meeting was held in Charlotte by representatives from the Nashville office to acquaint the members of our Commission with materials, methods and procedures for effectively carrying out our responsibilities.

6. We have continued the Testing and Guidance clinics for high school sophomores, juniors and seniors on the Greensboro College campus under the direction of Dr. Robert W. Hites. The Reverend A. L. Maxwell is to be given special commendation for his promotion of the Testing and Guidance clinics this year. The enrollment in the clinics this year reached 110, the largest number served to date.

7. We have added to the file, and have been in contact with prospective candidates for church occupations, to encourage them to make a definite decision in that direction under the leadership of the Holy Spirit.

Recommendations

1. We recommend that each minister observe "Ministry Sunday", the third Sunday in September, or at some other suitable date in an appropriate manner which would give emphasis to church occupations; giving special emphasis to the need for young men to enter the pastoral ministry.

2. That each church activate the Secretary and Commission on Enlistment for Church Occupations.

3. Conducting a training session in the early part of the conference year for the district directors on Enlistment, under the direction of Dr. Arthur Hopkinson, from the Inner-Board on Enlistment for Church Occupations, from the Nashville office.

4. Ministers and laymen of our church encourage choice young people to seriously consider the ministry and other church occupations as a life vocation, and that we all pray for God to call these youth into the work of the church.

5. Each minister make a special effort to inform the youth of the many opportunities and wide variety of church occupations available, and providing materials available from the Inner-Board on Enlistment for Church Occupations, Nashville, Tennessee, to guide them in making their decisions.

6. That the ministers provide information to youth 18-30 on the opportunities, requirements and responsibilities for the United Methodist Voluntary Service of the Quadrennial program. Materials available from United Methodist Volunteer Service, 475 Riverside Drive, Room 342, New York, New York 10027.

7. That each minister provide information to their young people of the Testing and Guidance clinics conducted by the Conference Commission on Enlistment for Church Occupations at Greensboro College.

8. That a Christmas Conference on the "Call to the Ministry" be conducted over the Christmas holidays for a limited number of selected young men from our conference on "The Challenge to the Pastoral Ministry".

9. We request all ministers to send applications for the United Methodist Voluntary Service to the Reverend Paul Duckwall, Box 749, Statesville, N. C. 28677, from whom applications may be secured.

10. We further request that all ministers send the names of any young people, who make a decision for any church related field, including the United Methodist Voluntary Service, to the Conference Chairman on Enlistment for Church Occupations the Reverend A. J. Clemmer, 3611 Liberty Road, Greensboro, N. C. 27406. This is necessary in order for the Commission to keep up with and encourage these young people to follow through on their decision and to assist them with information on advanced training necessary, scholarships and of other aids available.

A. James Clemmer, Chairman
A. L. Maxwell, Vice Chairman
Miss Carolyn Thorne, Secretary

Report M

THE EUGENE M. COLE FOUNDATION

Charlotte, North Carolina
April 30, 1969
Assets and Liabilities

ASSETS

Current Assets		
Wachovia Bank & Trust Company	$ 28,203.23	
Savings Accounts	61,685.96	
	$ 89,889.19	
Reserve for Repairs and Improvements	7,832.35	
Amount Available for Repairs and Distribution		$ 82,056.84
Interest Receivable		7,215.92
Notes Receivable		28,578.79
Rent Receivable		2,778.02
Total Current Assets		$120,629.57
Fixed Assets		
Buildings and Improvements	$661,578.39	
Furniture and Fixtures	13,289.48	
	$674,867.87	
Depreciation Allowable	228,459.19	
Uncovered Cost	$446,408.68	
Land	151,930.22	
Total Fixed Assets		$598,338.90
Other Assets		
Stock	$ 500.00	
Total Other Assets		500.00
		$719,468.47

LIABILITIES

Current Liabilities	None

NET WORTH

The Eugene M. Cole Foundation			$669,611.40	
Reserve For Distribution		$46,016.93		
Distribution				
Special Distribution	$19,055.00			
Group Insurance	18,857.72	37,912.72		
Available		$ 8,104.21		
Net Income for Year		41,752.86		
Total Net Worth			49,857.07	719,468.47
				$719,468.47

COMPUTATION OF DISTRIBUTION TO BENEFICIARIES

Net Distribution

Year	
1945	$ 8,180.00
1946	18,610.32
1947	25,740.50
1948	26,347.00
1949	33,206.58
1950	31,682.41
1951	34,287.43
1952	37,307.98
1953	35,395.10
1954	34,164.79
1955	36,166.61
1956	44,632.50
1957	24,154.03
1958	15,286.80
1959	74,230.50
1960	24,716.44
1961	48,581.18
1962	52,821.50
1963	46,748.33
1964	45,479.59
1965	59,146.60
1966	46,801.93
1967	32,314.73
1968	21,819.48
1969	37,912.72
	$895,735.05
Checks relinquished	2,841.59
	$892,893.46

RECEIPTS AND EXPENSES

From May 1, 1968 to April 30, 1969

Receipts

Rental Income	$104,468.12
Dividend Income	15.60
Interest Income	3,832.30
Parking Fees	2,503.00
Sign Rent	225.00
	$111,044.02

Expenses

Repairs	$ 6,723.12
Water	613.20
Lights and Power	4,437.58
Taxes	14,221.05
Fuel	1,752.10

Deprecation	18,927.76	
Supplies	1,256.31	
Miscellaneous Expense	1,882.47	
Commission	3,098.71	
Salaries	2,500.00	
Insurance	3,636.10	
Maintenance Expense	10,242.76	$ 69,291.16
Net Income for Year		$ 41,752.86

Trustees:

SAM T. ATKINSON, JR.
JAMES R. FELTS, JR.
JEAN COLE HATCHER

Report N

BOARD OF EVANGELISM

Last year's report of the Board of Evangelism, prepared at the beginning of the present Quadrennium, presented the Quadrennial Challenges and Goals which this Board considers most urgent. This Report continues to implement the 1968 Report. Following a brief resume of this year's activities, the Board presents below its recommendations.

I. A Brief Report of Board Activities This Year

A. The Homiletical Institute and the Board of Evangelism sponsored the Mission to Ministers and Lectures on Preaching at First Methodist Church, Charlotte, January 6-8. The leadership included Bishop Roy Nichols, Dr. Bryant Kirkland and Dr. Carlyle Marney.

B. Two Regional Seminars on Evangelism were held at Lexington and Hickory, March 24 and 25. The leader was Dr. Theodore Runyon.

C. Many fellowship groups of ministers were formed across the Conference with help from our district committees and many local churches had helpful Lay Witness Missions.

D. Three members of the Board attended the annual meeting of the National Council on Evangelism.

E. Gratitude must be expressed to the district secretaries without whose dedication and hard work the Board would have no report to give. Limitations of space prevent us from listing the vast amount of work done and the number of valuable services performed by our district secretaries.

F. The Board was co-sponsor with the Winston-Salem/Forsyth District of a Pilot Project in listening and learning for Methodist ministers. See Model "A" at the conclusion of this Report.

II. Proposals for 1969 - 1970

A. Proposals suggested primarily for Annual Conference and Board level consideration. The Board recommends that:

1. Every reasonable effort be made to cooperate with and to make effective the work of the Annual Conference Program Council; and that the Associate Program Director responsible for Evangelism be given ample opportunities to become acquainted with and nurtured in this phase of his responsibility.

2. The Mission to Ministers be scheduled at Wesley Memorial United Methodist Church in High Point, January 5-7, 1970.

3. Regional Seminars in Evangelism for the clergy be arranged March 23-24, 1970.

4. The Annual Conference adopt as a goal the reception of a number of people by profession of faith to equal atleast 2% of the present total membership of uor churches.

5. At least 2 delegates be sent to the National Council on Evangelism, United Methodism's annual gathering of evangelistic leaders from throughout the United States; and that at least 2 delegates be sent to the United States Congress on Evangelism in Minneapolis, September 8-13. The Congress is an ecumenical project anticipating wide inter-denominational support with 8,000 persons in attendance. Billy Graham is the honorary chairman. It is hoped that the Associate Program Director working in the

field of evangelism can attend one or both of these meetings as a Board delegate or as a joint delegate from the Board and the Program Council.

6. A continuing Conference-wide emphasis be placed upon Lay Personal Evangelism and Visitation.

7. The Board provide training for carefully-selected laymen and ministers who then will be prepared to give leadership to periods of renewal for the laity and the clergy.

8. Our ministers take advantage of opportunities for "re-tooling" such as are afforded by the Interpreter's House at Lake Junaluska and by various seminaries. The Board should consult with leaders and participants in such groups to discover the ways and means for such opportunities to be extended to more of our men and for men who have participated to continue to be "updated" from time to time. In this connection the Duke Divinity School is commended for beginning a "Continuing Education" program for ministers and this program is recommended to all of our men as well as the excellent Pastors' School and Gray Lectures in the fall.

9. The Board remain in constant touch with those ministers serving in inner-city and other specialized ministries, seeking both to support the work that they do and to assist them in whatever ways we can.

10. The Board keep all of our ministers informed as to those methods of evangelism which are working and those which appear to hold great promise.

11. The Rev. Joe Petree be continued as Conference evangelist.

B. Proposals suggested primamily for District and Sub-District consideration. The Board recommends that:

1. Each District Program Council be encouraged by the District Superintendent and District Secretary to develop and publicize the prime evangelistic concerns and goals of the District; and that the District Program Council devise appropriate methods by which local churches can report goals and results to the District Superintendent and Bishop. Specifically, we recommend that the District Council secure from each church no later than September 1 the following minimum information: plans for evangelism during the year; goals for the number to be received by profession on faith; goals for the number to be received by transfer; number of inactive members; the number of children of the sixth grade age level, or older, who will be invited to a membership class in the fall or spring; the number of sessions the pastor intends to have with his Children's Membership Class; dates for the class sessions; will there be Youth and Adult Membership Classes, and if so, when? When members move, do you observe Disciplinary measures to attempt to bring them into meaningful Church relationships where they live? The District Council is asked to adopt District goals for accessions by Profession on faith, hopefully no less than 2% of the total membership of District churches.

2. The District Council seriously consider providing some annual in-depth, effective way of introducing District ministers to various aspects of the life and work of persons within the District. (See Model "A" at the conclusion of this report for an example.)

3. Visitation evangelism be encouraged. For an example of one effective District program, contact The Rev. Harley Dickson or The Rev. Ralph Reed of the Waynesville District for details of their efforts this past year.

4. District, subdistrict, and local church groups explore the possibilities of evangelism through drama and music; and that the Board plan and sponsor a few pilot projects to stimulate the imagination of others.

5. Each district committee on Evangelism offer one $50.00 scholarship to a young minister and his wife to attend the Candler Camp Meeting and Conference on Evangelism at Lake Junaluska, August 17-22, 1969, the couple to be chosen by the district superintendent and the district secretary.

6. Consistent and imaginative effort be made to encourage district and sub-district ministers' fellowship groups for sharing, personal enrichment, and encouragement. For an effective example, contact The Rev. Mel Harbin or The Rev. Howard Allred of the Salisbury District.

7. Friendly community surveys be held in each sub-district, cooperatively by the Methodist churches therein. There are methods of proven merti available to each district director.

C. Proposals suggested primarily for local church consideration. The Board recommends that:

1. Each local church effectively organize its Council on Ministries and that the pastor and Evangelism Work Area Chairman seek through the Council to enable the spirit and urgent purpose of evangelism to pervade the entire life and work of the Church.

2. Each local church adopt as a challenge the goal of reaching by profession of faith a number of people at least equal to 2-3% of the Church's current membership.

3. Each local church report its evangelistic plans and goals to the District Program Council no later than September 1.

4. Each local church plan a fall emphasis (September-October) on visiting negligent members for the purpose of reconciling them to the Church. Plan a follow-up program of ministry to negligent members. If, after three years of cultivation, negligent members fail to respond, the Charge Conference should consider removing the names of these persons from the roll after prayerfully and fully following Disciplinary procedures. Maintain a roll of those persons thus removed. We suggest that a Complementary Fall Emphasis might well be organized; small group study of The Sermon on The Mount. Members, both active and negligent, could be encouraged to participate in such a small group study for a specified length of time.

5. Each local Church plan a spring emphasis (March-April) including a thorough program of discovery and visitation of persons who apparently have no meaningful church relationship, and also including a series of worship services emphasizing great doctrinal preaching—services designed as An Affirmation of Faith. (For an example see Model "B" at the conclusion of this report.)

6. Each local church be constantly vigilant for persons who should be helped in finding a meaningful relationship with Christ and His Church.

7. Subdistrict and local church groups consider the use of Lay Witness Missions. The Board counsels the holding of these missions with the careful follow-up by the pastor to guard and nurture the fruits of these missions.

8. Each local church develop a tract ministry, using Scripture portions (ABS), tracts (Tidings), —The Upper Room, in hospitals, doctors' offices, bus stations, motels, hotels, and other available places. Tracts should be carefully chosen and outlets faithfully served once secured. The Board especially recommends the ABS 35¢ edition of the New Testament (Today's English Version) for wide distribution.

9. Small groups be formed for growth in prayer, Bible study, and spiritual exploration. Also that the use of Christian literature be encouraged, with emphasis upon The Upper Room, North Carolina Christian Advocate, and Together magazine.

10. Each local church seek ways to relate itself vitally to the community beyond the church, working with those agencies sponsoring adult education, tutorial programs, Head Start programs, weekday kindergartens, clinics, etc. This is vital to the spirit of continuing evangelism and outreach in the local church.

Supplementary Reports

Note: A model is a design or a pattern presented to stimulate your imagination in the hope that you may adapt and/or adjust the pattern to your situation and needs. The models presented below are neither perfect nor suitable for every District or Church, but they are suggestive of what can be done.

MODEL "A"

The Winston-Salem Experiment—a Pilot Project Co-Sponsored by the Winston-Salem/Forsyth District and the Conference Board of Evangelism, March 3-13.

I. Early in the year the District Program Council decided that a "listening-learning" experience for the clergy on the theme "The Life of Man in Our City" would not only be informative for the minister, but also would make him a better preacher, counselor, pastor and evangelist.

II. The ministers of the District were asked (six months in advance) to set aside the first two weeks in March for this purpose and were given a list containing a wide variety of listening-learning experiences which would be possible. They were asked to indicate their primary interests on the list and to add others if they wished. Most of the men responded.

III. On the basis of the interest indicated the following program was devised. (Churches contributed $15.00 each to cover the cost of all meals.)

"The Life of Man in Our City"
Schedule

Monday, March 3 (Jim McNeely, Co-ordinator)

9:30-10:00 A.M.—Briefed at Maple Springs United Methodist Church
10:00-12:00—Toured the Inner City by bus (Review of significant Church projects)

Noon—Lunch at Centenary

1:00-3:00 P.M.—Tour completed at Maple Springs

Free Time

8:00—Briefed in lower auditorium of Centenary United Methodist Church. Ministers received assignments for the evening according to several options: city and county jail, Juvenile Detention Home, Robert E. Lee Hotel, Gold Leaf Supper Club, hospital emergency rooms, AA, Rap Room, Police Department and others.

Tuesday, March 4 (Jim McNeely, Co-ordinator)

1:00 P.M.—Briefed at Maple Sprnigs United Methodist Church, Feed back and evaluation of previous day's experiences. Following this, ministers boarded a bus and visited the Winston-Salem Business College, Forsyth Technical Institute and the N. C. Advancement School. There were discussions with Administrative personnel. No evening program was planned.

Wednesday, March 5 (Ken Johnson, Co-ordinator)

Ministers boarded a bus at Maple Springs promptly at 9:30 A.M. and spent the day evaluating a wide-range of Experiment in Self-Reliance Programs. The first stop was at the Neighborhood Service Center where the Director of the Service System spoke. From there the bus took the men to the Model House, The Boutique Shop, The House of Commons, (where the neighborhood Youth Board meets) and to the gymnasium where a fine boxing program has been developed. The group had lunch together. Mrs. Louise Wilson, Director of the E. S. R. spoke and invited dialogue. At 1:30 P.M. Mr. Henry Mack, Executive Director of the Concentrated Employment Program, led the ministers on a 1½ hour tour of the C. E. P. program. After a coffee break, the ministers made a brief visit to a meeting of the Board of Directors of the E. S. R. At 4:00, they boarded the bus to return to Maple Springs. There were no evening programs.

Thursday, March 6 (Ken Johnson, Co-ordinator)

Ministers boarded the bus at Maple Springs at 9:30, toured City Hall and Domestic Court and engaged in a dialogue session with Mayor M. C. Benton.

Friday, March 7 (Jim McNeely, Co-ordinator)

Ministers boarded the bus at Maple Springs at 9:30, toured the Government Center at 10:00 and at 10:30 engaged in a one hour dialogue session with Mr. Mark Freeman, the Director of the Urban Coalition.

Friday, March 9 (Ralph Eanes, Co-ordinator)

3:00-4:30 P.M.—A Youth-Ministers Happening was arranged by The Rev. Ralph Eanes. The purpose of this Happening was to bring a select group of Senior High Youth into serious dialogue and creative engagement with the ministers in the hope that communication and understanding between these two groups might be enhanced. **Each Minister was asked to bring with him one Senior High Student**—perhaps the Senior Youth Ministry President.

Monday afternoon through Wednesday morning, March 10-12 (Claud Young, Coordinator)

The Rev. Richard Ottaway, Executive Director of the Winston-Salem based Church and Industry Institute, led us in a highly creative and exciting encounter with local industry. After a Monday afternoon (2:30) session with Mr. Ottaway at the Hotel Robert E. Lee, the ministers ate the evening meal at the hotel with leaders of local industries with whom the ministers went to work on Tuesday. Two or three ministers were assigned to each layman. On Tuesday evening (5:00) the ministers and laymen met again for supper at the hotel to discuss and evaluate the meaning of their experiences together. On Wednesday morning (9:00) Mr. Ottaway helped the ministers to interpret what they had learned in terms of pastoral care, preaching, the self-image of the minister, the image of the minister held by the average layman, etc.

Thursday, March 13, 1969

The Rev. Mark Rose arranged for small groups of ministers to visit various campuses of our city. Each group visited on campus at 3:30 P.M., took a short tour of the campus; and participated in a 1½ hour listening session at 4:00 P.M., during which time selected students shared their concerns, doubts and hopes. For the ministers this was a time of listening and questioning. All the ministers and a few student lead-

ers from each campus ate supper together at 6:00 P.M. at Wake Forest. Following the meal there was a period of one hour, during which time the ministers made statements or asked further questions to which the students responded.

Evaluation

This experiment was highly successful in that more ministers participated than expected and their evaluation was that the endeavor was "creative, exciting, stimulating and challenging." A better format for the future might be to spread the experience over a longer period of time, perhaps plannnig the events for Monday and Tuesday of each week for ten weeks. A suggested follow-up to this experience is that after the initial project, a similar program be offered to the new men who enter the District each year. This is excellent training for the minister; and, equally important, it is thrilling to the laymen, helping to create the image of clergymen who are willing and eager to learn, to serve, "to see and to tell it like it is."

MODEL "B"

One Church in our Conference has had considerable success by structuring four or five nights of worship service in this manner:

1. Every aspect of worship services is designed to be an affirmation of faith.
2. There is emphasis upon singing and upon doctrinal preaching.
3. Either before or after the sermon, an enthusiastic, vital layman, lay woman or youth is presented to give his or her witness. Where possible the witness of the layman should re-inforce the doctrine upon which the preacher is speaking that night.
4. Following the worship service, a public invitation is given for interested persons to meet with the preacher in small group dialogue to discuss the meaning of the sermon and its implications.
5. In preparation for these services, or as a follow-up, the congregation is asked to engage in a common study of some book such as Ralph Sockman's **How to Believe.** The study may take place in various homes, small groups at the church, or in established groups such as Church school classes, circles, United MYF etc.

A. M. Faulkner, Chmn.
Joseph B. Bethea, Secy.
H. C. Young, Jr., Conf. Secy. of Evangelism

Report O

BOARD OF HEALTH AND WELFARE MINISTRIES

Report No. 1

The Board of Health and Welfare Ministries has been organized to do the work of God and His Church this quadrennium with a new chairman and many new members. Our purpose is to work closely with the "Helping Hand" institutions and programs of our church and to make every Methodist aware of the fact we are a part of God's Church that says through this specialized ministry—"WE CARE". We need to be kept aware that our institutions are to minister to the needs of persons and we who are a part of the Western North Carolina Conference of The United Methodist Church can be justly proud of its ministry in the past and we must pledge our support of future needs.

When you study the reports from the Methodist Home and Wesley Nursing Center in Charlotte, the Children's Home in Winston-Salem and our Golden Cross ministry for emergency needs, you will discover how effective these ministries have been as they have met the needs of persons in every age level and circumstance.

The Chaplaincy program in the Charlotte District is continuing to enlarge its areas of service under the able direction of Chaplain Sidney H. Head. Chaplain Head visits non-resident Methodist hospital patients, other patients who need his ministry, provides counselling services for persons in need of this specialized ministry, meets in dialogue sessions with interns at one of the hospitals and cooperates with the Mental Health Clinic.

The Board commends the Duke Chaplaincy program under the direction of Chaplain Wesley Aitken and will continue to support the program, in conjunction with the North Carolina Annual Conference, through our Golden Cross Funds.

The United Methodist in the Southeastern United States have launched an intensive program in mental retardation which will include a full-time executive in the field. The Reverend Robert M. Pitzer, of the General Board of Health and Welfare ministries, has been named Executive Director of the Southeastern Methodist Agency for the Retarded (SEMAR). SEMAR was created by the 1968 Southeastern Jurisdictional Conference to work with churches, boards, institutions and individuals in developing ministries for the mentally retarded in nine States. Each Conference Board of Health and Welfare Ministries will have five persons on the board of SEMAR.

Mr. M. T. Lambeth, Superintendent of our Children's Home is the Chairman of the SEMAR Budget Committee.

The 1968 Western North Carolina Annual Conference went on record to enter into an agreement with the Advisory Board of the Forsyth County Sheltered Workshop to establish such a workshop in Winston-Salem, provided land would be made available through the Trustees of the Children's Home. The Trustees approved the request for a site on which facilities could be built to help those who are educable to learn trades to earn their way in life. The action of the Conference also stated that no less than two Trustees be named from the Western North Carolina Conference upon recommendation of the Board of Health and Welfare Ministries to serve as members of the Advisory Board of the Forsyth County Sheltered Workshop. The Board met April 18th and went on record that the two Trustees be the Chairman of the Conference Board of Health and Welfare Ministries and the Chairman of the Board of Trustees of the Children's Home. Mr. Julian H. Scarborough, Jr. of Winston-Salem is Chairman of the Advisory Board.

For the past two years, Mr. E. M. Dudley has served as Chairman of a special committee to study the facilities and needs for the Aging within the bounds of the Western North Carolina Conference. Inasmuch as during the past two years there has been a reorganization of the general and Conference structure of Methodism, affecting the general and Conference Boards of Hospitals and Homes and creating the Board of Health and Welfare Ministries, and some feel that because of this transition they have not had adequate opportunity to present the need for a home for retired persons in the western area of our Conference, we request the Board of Health and Welfare Ministries to appoint a committee to succeed the Dudley Committee to look into the feasibility of establishing a Retirement Home of the tpye most desirable for the Asheville area of our Conference.

That the revision of Report No. 1 be amended to provide for a renewal of the study as to the establishment of other institutions for the aged but remove restrictions of the study to the western or Asheville area. This was adopted.

As a result of these studies, Mr. Dudley feels that the study be terminated until such time there is greater evidence of need for additional facilities and more active interest is indicated by members of the Conference.

The last Annual Conference requested the Board of Health and Welfare Ministries to study the need for an additional home for unwed mothers in our area. This study has been made and is contained in Report No. 5. The Reverend Arthur L. Chamblee, Jr. is Chairman of this study committee.

We recommend the following appointments subject to the approval of the resident Bishop and his Cabinet where ministerial appointees are concerned:

1. Administrator of the Methodist Home and Wesley Nursing Center: Willard S. Farrow.
2. Chaplain to the Methodist Home and Wesley Nursing Center: Theodore S. Hoffman.
3. Superintendent of the Children's Home: M. T. Lambeth.
4. Minister to the Children's Home: Arthur L. Chamblee, Jr.
5. Conference Director of Golden Cross: W. Q. Grigg.
6. Chaplain to Charlotte District Program: Sidney A. Head.

George C. Starr, Jr., Chairman Board of Health and Welfare Ministries

Report No. 2

GOLDEN CROSS

Through Golden Cross the Conference continues to share in the healing ministry. As pastors and local Health and Welfare Ministries Committees discover needs among church members and apply for aid, people are assisted in paying hospital and drug bills.

During the past year $4,000.00 was paid to Duke University Hospital. Of this amount

$2,800.00 was used for salary of chaplain; $1,200.00 was used for the graduate chaplain training program. The amount of $2,500.00 was used to aid the Charlotte Methodist Chaplain program. The amount of $30,137.89 was used for patient care throughout the Conference. One hundred thirty-four patients received an average of $224.90.

Recommendations

1. We recommend that $4,000.00 be paid to Duke University Hospital during 1969-70 for the following purposes:

a. Salary of Chaplain $2,800.00
b. Graduate School Chaplain Training Program 1,200.00

2. We recommend that $2,500.00 be contributed to the Charlotte Chaplains program.

3. a. For his time and effort, we recommend that the conference director receive $800.00 for the conference year 1969-70.

b. In addition $1,500.00 should be made available for printing, telephone, postage, office supplies, clerical assistance, etc.

c. For travel in the interest of Golden Cross, we recommend that the director receive 8¢ per mile to the amount of $600.00.

4. We recommend that the remaining Golden Cross funds be distributed equitably to Methodists of the Conference, laity and clergy alike, on the basis of need and regardless of hospital facilities used and the location of said facilities.

W. Q. Grigg, Director

Report No. 3

THE METHODIST HOME AND WESLEY NURSING CENTER

CHARLOTTE, NORTH CAROLINA

Across our nation, as well as in the United Methodist Church, the care of our aging constituents continues to command genuine interest and concern. This ever-increasing segment of our total population is perhaps receiving more recognition and more genuine involvement by more health-related groups than other age brackets.

Comparison of service facilities for the aging continues to indicate that the Western North Carolina Conference has made and is taking giant steps to do the very best job possible for these persons. Because of our Conference owning and operating both The Methodist Home to serve able-bodied ambulatory constituents over 65 years of age, and Wesley Nursing Center to serve the sick, disabled, and infirm, we are compiling a record of service which is, in a very true sense, the envy of other Annual Conferences.

The following service-emphasizing statistics should be noted with pride by every member of the Conference. During the last Conference year, The Methodist Home had an average daily census of 309 persons. These resident Members represented all 14 Dsitricts of our Conference by virtue of their residences prior to entering The Methodist Home. During the past year, we actually served a total of 341 Members. It is most interesting to note that 86 of the above 309 resident Members needed to be served on a prmanent basis at Wesley Nursing Center because of their medical and personal care needs. In addition to these 86 persons, Wesley Nursing Center and The Methodist Home Sick Bay together served an average daily census of 8 persons on a temporary basis because of their need for skilled nursing care at that particular time. Many of these days of care followed surgery in Charlotte hospitals. During the year, of these tabulated figures, 38 Members who had resided in The Home an average of 7½ years were moved to Wesley Nursing Center, in order that their total needs might be adequately and skillfully met by the professional personnel there.

The year completed has been a meaningful one as The Home has continued its philosophy of providing satisfying opportunities for full retirement living. The recreational, entertaining, and cultural events and opportunities so skillfully planned and handled by The Home's Special Services Department really prevents an "institutional air" and contributes to the "home atmosphere" which prevails.

Every constituent of the Western North Carolina Conference should be reminded that The Home is **not** serving **just the affluent** or **just the indigent,** but it is serving every qualified eligible person over 65 who desires resident membership. It is true that

each and every applicant does not encounter a waiting period, which should serve as a reminder, to clergy and laity alike, to encourage early application even though residency is not anticipated for two or three years.

The dollars and cents representing the apportionment from the Conference was again used in th proper ratio for assisting Home Members who could not pay their total Cost of Care. This, as has been the case in the past, was done in the strictest confidence. Because of the ever-increasing cost of quality care in a service agency such as The Home, the need for more financial assistance will be ever present if our Church is to continue to be a leader in both the quality of care rendered and the number of persons served.

Likewise, the year completed has been rewarding for Wesley Nursing Center as the statistics relating to the large number of patient days care were recorded. As Wesley Nursing Center operates its total of 276 beds as an Extended Care Facility under the Medicare Program and gives the highest degree of skilled nursing care that may be found in this type of facility anywhere in our State, statistics are most revealing to the interested member of our Conference. There were 91,680 patient days of care given during the past year, which was almost 8,000 patient days more than the previous year. Each day found an average of 252 patients at The Center. During the year reported, there were 398 admissions and 369 discharges. To give skilled nursing care of the caliber needed by the patients, and expected by the doctors and loved ones, over 350 employees were on Wesley's payroll.

The care of persons with long term chronic illnesses, in addition to post operative care and terminal diseases, have caused an ever-increasing demand for skilled nursing service and Wesley has had a waiting list on numerous occasions during the past year. However, in most every instance such waiting period rarely exceeds two or three weeks duration, unless for a specific type of room accommodation. Preference continues to be given to the constituency of the Western North Carolina Conference. Wesley Nursing Center continues to accomplish its three-fold objectivee. Its first responsibility is to serve each and every Member of The Methodist Home when they need such care. Second, it is to serve long-time members of Methodist churches within the bounds of our Conference who need and desire such service and are not physically eligible for The Methodist Home. Last, The Center does serve the greater community which has embraced not only the Conference, but the entire State of North Carolina. Too, it has served a number of patients from other states.

Having now completed five full years of service, Wesley's records most emphatically disprove the opinion of many—that the length of stay in nursing homes is a short-term proposition! The average length of stay of patients in Wesley has been 249 days, the high cost factor of medical care, it is much easier to realize why our Conference which, of course, is two-thirds of a year. When stays of this duration are coupled with must explore every conceivable way to come up with more funds with which to assist more Methodist patients at The Center.

The portion of the Conference apportionment allocated to The Center by the Commission on World Service and Finance was spent in its entirety, and the modest reserve of previous years exhausted also. Future patients needing Methodist assistance will have to be admitted only when the necessary funds for theri care are in sight.

The statistics of this annual report have emphasized so forcefully the need for additional funds that the Board of Managers of The Home have taken steps to establish a "Supplementary Assistance Endowment Trust Fund". It is hoped that many persons in the future will make contributions to such fund, knowing that the income derived from their gifts will assist persons needing the care at Wesley who are unable to pay for such in its entirety. Attention should be called to the special issue of the North Carolina Christian Advocate of April 24, 1969, which features The Home and The Center—**In The Midst of Things.**

The Board of Managers and staff of The Home and The Center use this report as an opportunity to thank the Conference for its interest and support for these two service agencies.

Conference confirmation is asked for the election of Willard S. Farrow as Administrator of The Methodist Home and Wesley Nursing Center, and the appointment of Rev. T. S. Hoffman as Chaplain of The Methodist Home and Wesley Nursing Center.. Conference confirmation is also asked for the following persons to serve as members Rev. T. S. Hoffman as Chaplain of The Methodist Home and Wesley Nursing Center.

Terms to Expire in 1970: Mr. Louis H. Asbury, Jr., Mr. Sam T. Atkinson, Jr., Mr. E. M. Beaver, Mr. Stan R. Brookshire, Mr. J. C. Cowan, Jr., Mr. W. R. Cuthbertson,

Jr., Mr. Dwight M. Davidson, Dr. John M. Douglas, Mr. J. Carlton Fleming, Mr. W. W. Hagood, Jr., Dr. J. G. Huggin, Jr., Mr. F. Thomas Miller, Jr., Mr. J. V. Moffitt, Jr., Dr. E. H. Nease, Jr., Dr. Wm. S. Stewart, IV, Dr. Joe M. Van Hoy, Dr. Robert G. Tuttle.

Terms to Expire in 1971: Mr. G. Norman Bisanar, Dr. Embree H. Blackard, Mr. W. R. Cuthbertson, Mr. Mark B. Edwards, Mr. Stuart W. Elliott, Mr. G. Scott Francis, Mr. Joseph A. Johnson, Mr. Edwin L. Jones, Dr. J. Clay Madison, Dr. Walter J. Miller, Mr. Dennis E. Myers, Mr. W. Paul Pike, Mr. Ralph M. Stockton, Jr., Rev. Thomas B. Stockton, Mr. William C. Stokes, Mr. E. B. Stone, Mr. Calder W. Womble.

Terms to Expire in 1972: Mr. Orton A. Boren, Mr. George D. Finch, Mr. E. A. Goodman, Mr. Arthur P. Harris, Mr. Robert L. Hines, Rev. Frank B. Jordan, Mr. Thomas R. Lawing, Mr. Tom M. Little, Mr. Walter B. Love, Jr., Mr. Charles W. McCrary, Col. W. Bryan Moore, Mr. B. B. Parker, Mr. Robert H. Pinnix, Mr. J. Carlyle Rutledge, Mr. Robert M. Smith, Mr. George F. Stratton, Dr. Wilson O. Weldon.

Willard Farrow, Administrator

COMBINED BALANCE SHEET

The Methodist Home

As of End of Fiscal Year Ending February 28, 1969

Assets:		
Cash		$ 155,178.50
Accounts Receivable		9,177.22
Inventories		13,236.03
Investments		6,615.89
Prepaid Insurance		6,000.00
Land, Buildings, Furnishings, etc.	$2,912,619.77	
Less: Accumulate Depreciation	873,441.33	2,039,178.44
		2,229,386.08
Liabilities:		
Accounts Payable		24,004.49
Reserve for Annuity Contracts		49,894.62
Surplus		2,155,486.97
		2,229,386.08

OPERATING FUND

Fiscal Year Ending February 28, 1969

Income:	
From Members	352,157.67
From Western N. C. Conference Members Assistance	112,471.66
From Members Trust	258,780.00
From Welfare	130,979.69
Contributions	2,145.03
Interest Income	3,508.61
Employees and Guest Food and Lodging	11,836.36
Auxiliary Enterprises	652.42
Miscellaneous Income	4,002.90
	876,534.34
Expenses:	
Administrative and General	83,218.78
Dietary	177,329.13
Housekeeping	65,987.08
Laundry	18,110.71
Plant Operation	87,859.61
Motor Services	2,281.00
Infirmary	395,913.84
Other Medical Care	8,866.95
Pharmacy and Drugs	23,484.58
Members Services	34,074.89
	897,126.57

COMBINED BALANCE SHEET

Wesley Nursing Center

Assets:		
Cash		$ 103,314.78
Accounts Receivable		33,421.25
Inventories		56,340.13
Prepaid Insurance		2,500.00
Land, Building, Equipment, etc.	3,256,378.58	
Less Depreciation	475,061.67	2,781,316.91
		848.00
		2,977,741.07
Liabilities:		
Accounts Payable		26,862.92
Surplus		2,950,878.15
		2,977,741.07

OPERATING FUND

Fiscal Year Ending February 28, 1969

Income:	
From Patients for Rooms, General Services, Drugs and Medical Supplies	1,461,046.42
From Western North Carolina Conference Patients Assistance	37,956.20
From Auxiliary Enterprises	2,296.74
From Cash Discounts	2,107.03
From Miscellaneous Sources	10,470.91
	1,513,877.30
Expenses:	
Administrative	87,217.56
Employees Health and Welfare	71,599.38
Dietary	285,138.42
Housekeeping	82,266.34
Laundry and Linen	57,934.77
Plant Operations	76,948.77
Motor Service	671.56
Nursing Services	646,312.82
Pharmacy	95,630.59
General Patient Care	48,201.45
Bad Debts Charged Off	1,249.51
	1,453,170.97

Report No. 4

THE CHILDREN'S HOME

During the past year we served 344 children in our program; 320 of these were in our group care program; 3 wee served in our Mother's Aid program; 21 were served in our higher education program.

We accepted 51 children for care during the year. Of those accepted for care 19 were in the age range 6-9; 15 were in the age range 10-12; and 17 were in the age range 13-16. This again indicates the need for care for older children. Seventeen of the group were teenagers. This, in many instances, calls for more intensive work and planning with families prior to the decision to admit children, as well as careful and continuous work with children and their families once they are in our care.

Mr. Hoyle, director of our Social Service Department, has pointed out that "The social worker must always be alert to resources in the community to be used in helping to meet the needs of a child or a family. Many hours of useful time is needed in working with other agencies concerned about the same families as the Home. The social worker is able to extend the help of the Home throughout the conference in using his or her knowledge and skills in serving families and children in the community as well as those living in the Home."

Our recent study indicates a need in this area and the recommendation is that we continue to add to our social service staff in order to provide such services. Our Social

Service Department is the planning arm of the Home with children and their families. May I again quote Mr. Hoyle? He points out that "Good, sound, effective planning begins when the telephone rings or a letter is received asking the Home's help with a family, and continues throughout the Home's effort to be of help to that family. Good planning is essential to sound, effective help, and we subscribe to the thought that the caring person plans and the planning person cares."

Our school program the past year had two parts. During the regular school year we served 207 students in grades 1-9. During our summer program we served 159 students in grades 1-12. Mr. Gibson, our principal, points out "We are fortunate in that we have enough teachers to work in small groups. We have four extra teachers paid for by the Elementary Secondary Education Association (ESEA) Act, Title I Funds. Our summer program lasted six weeks. All boys and girls in grades one through six took part in a three-phase program. Each day they attended a communication workshop, an enrichment class, and a physical fitness class. In addition to these we had tutors in Reading, Math, and Language Arts, for students in junior and senior high school."

Five of our former graduates are continuing in higher education this year. Four of them in college (one in graduate school) and one in a two-year technical program. We have 16 seniors this year, 8 boys and 8 girls. Three of the boys are applying for admission to college. Two others have indicated an interest in a course in business school; one, in a two year program in technical institute; and one, in special training, offered locally, in aircraft maintenance. Five of the girls expect to take business courses; one plans to enroll in a course in cosmetology; one is planning to train for practical nursing; and one, now in the Distributive Education program, hopes to make merchandising a career.

Our recent study commends us highly for our program of education.

Our church continues to lead us in our spiritual growth. It helps us to keep a sense of values and seeks to develop within each of us that art of worship which brings to us strength that is demanded of all to live life meaningfully.

We continue to try to mix work and play and to see that "Jack" does not develop into a "dull boy." Our farm and dairy had good years. The greatest development in this area was probably our peach production. We produced all we could consume for the year and sold more than $5,000.00 worth.

We pointed out last year that Dr. Alan Keith-Lucas of the School of Social Work, along with a committee from our staff, was making a study of our program. The following is a brief summary of the findings of this completed study:

The first section of the report had to do with the needs as discovered in the questionnaire sent to ministers, welfare departments, and courts of our area. (Counseling services most frequently indicated as great present need.)

The second part had to do with the program, and the third had to do with the recommendations.

Two paragraphs from section two serve as a summary of this section: "There is no question about the essential soundness of the program as it now exists. The Children's Home fulfills a real need in the state and the conference. Its major problems at this time are not so much questions of direction or need for its services as they are of strengthening and perhaps expanding the services it is already providing. Thus I

"Unless there are radical changes in the community and in the needs of children in the Methodist Church the consultant sees no need for a basic change in program. He sees, rather, the need to expand the program in ways leading to greater flexibility in caring for children."

The members of the staff on the study committee were asked to submit a list of priorities for their recommendation. This list was compiled and approved by the Board of Trustees in its annual meeting November 19. They are as follows:

1. (8) Continuation of planning committee
2. (4) Increase in social service department (over period of time)
3. (9) Reduction of number in cottages
4. (10) Remodel Reynolds Cottage to care for two groups of twelve apiece
5. (17) Formation of representative council of older children
6. (5) Placing educational and vocational guidance service in social service department
7. (12) Careful look at grouping of children in cottages
8. (13) Continue to operate school on campus

Further Study

1. (14) Willingness to serve slow learner
2. (15) Study ways of developing child's character interests
3. (16) Appointment of child care supervisor or director of activities

The recommendations and priority list were accepted by a unanimous vote of the Board.

The attached is our financial summary. It includes our budget for the year and the balance sheet from our annual audti. May I point out that the church apportionments pay only 48% of the operating cost in this budget.

The annual comparative study made by The Duke Endowment again finds us in very favorable position. The average cost for nine institutions in North Carolina and South Carolina with two or more caseworkers, one with graduate degree, was $7.79 per day. The Children's Home cost was $5.38 per day. (We have five caseworkers and one guidance director. Four of these have graduate degrees.)

The average cost for eleven institutions in North Carolina and South Carolina with more than 106 children was $6.07. Many of this group have no caseworkers and do not provide services comparable to those of the first group. The average cost for The Children's Home was $5.38 per day.

We want to express to all of you our appreciation for your interest and concern. We are happy to serve with you as a part of our great church.

Our conference board continues to be a great strength for us in its able leadership and great help to us in so many ways.

We ask the conference's confirmation for the following members of the Board of Trustees:

Term to expire 1972: E. H. Nease, Jr.

Term to expire 1969: Carl Hyatt, J. D. Murray, Mrs. Jack R. Miller, Jr.

We ask for the confirmation of M. T. Lambeth as superintendent of The Children's Home until November 1, 1969, and Mr. W. R. Edwards, assistant superintendent, to succeed him after November 1, 1969.

Income

Conference Apportionment	$ 315,000.00
Endowment Income	181,133.00
The Duke Endowment Contribution	30,900.00
School Luncheon Program	7,864.00
Social Security Allotments	20,940.00
Veterans Disability Allotments	9,115.00
Contributions from Parents & Relatives	12,040.00
Sponsorship Income	8,769.00
Building Fund Income	14,750.00
Rental Income	706.00
Athletic Income	958.00
Church Income	5,360.00
Dairy Income	13,158.00
Farm Income	5,301.00
Carryover from Fiscal Year 1967-68 Budget	$9,376.68
Total Income	$ 635,370.68

Expenses

Administrative Expense	$ 59,455.38
Clothing Expenses	31,569.17
Education Expenses	26,188.73
Health Expenses	15,218.15
Household Expenses	88,926.50
Laundry Expenses	13,423.17
Plant Maintenance Expenses	39,202.70
Sustenance Expenses	96,408.62
Church Expenses	23,526.20
Farm Expenses	55,930.96
Dairy Expenses	26,906.30
Athletic Expenses	8,350.00
Other Institutional Expenses	27,144.00

Social Service & Casework Expenses	50,502.37
Recreation Expenses	2,200.00
Employee's Group Life Insurance	3,776.82
Honorarium Savings	6,050.00
Mother's Aid	2,500.00
Pension Service	25,000.00
Boys and Girls Hospital Insurance	7,128.00
Contingency Fund	10,000.00
Capital Outlay	14,526.64
Total Expenses	$ 633,933.71

THE CHILDRENS HOME, INCORPORATED
WINSTON-SALEM, NORTH CAROLINA

BALANCE SHEET AS OF SEPTEMBER 30, 1968

ASSETS

Permanent Funds

Investments: (notes 1 and 2)		
Bonds	$1,900,017.98	
Stocks	1,686,758.10	
Other Investments	72,160.34	
		$3,658,936.42
Uninvested:		
Cash in Bank	$ 74,153.90	
Due from Current Funds	50.00	
		74,203.90
		$3,733,140.32

Annuity Funds

Investments: (note 1)		
Bonds	$ 95,607.18	
Stocks	46,711.30	
		$ 142,318.48
Uninvested:		
Cash in Bank		1,869.09
		$ 144,187.57

Plant Funds

Plant Assets:	
Land and Buildings	$3,851,213.64
Equipment	531,396.35
	$4,382,609.99

Current Operating and Other Funds

Assets:	
Cash on Hand and in Bank	$ 142,908.18
Accounts Receivable	3,019.75
Inventories—At Lower of Actual Cost or Market	114,647.41
Investment—Stock—At Market on Date of Acquisition	6,407.50
Investment—Savings and Loan Association	2,908.73
Prepayment—Unexpired Insurance Premiums	7,982.84
	$ 277,874.41
TOTAL ASSETS	$8,537,812.29

Note: Notes to Financial Statements, presented on Exhibit "D", are an integral part of this statement and should be read in conjunction therewith.

FUND BALANCES AND LIABILITIES

Permanent Funds

Endowments:		
General Endowments		$3,104,485.18
Educational Endowments		227,312.01
Building Fund		401,343.13
		$3,733,140.32

Annuity Funds

Annuity Funds:		
Bonds Outstanding		$ 77,000.00
Surplus		67,187.57
		$ 144,187.57

Plant Funds

Plant Funds:		
Current and Other Funds Invested in Plant		$4,382,609.99
		$4,382,609.99

Current Operating and Other Funds

Other Funds:		
Held for Designated Purposes;		
Westenhaver Memorial Fund:		
Principal	$ 6,407.50	
Income—Unexpended Balance	32.59	
Blanche W. Rollinson Flag Fund	2,908.73	
Forsyth Memorial Hospital Senior Nursing Class of 1968—Special Projects Fund	652.11	
Honorarium Fund—Subject to Withdrawal	334.00	
Crawford Candy Fund—Unexpended Balance	598.20	
Scholarship Funds—Unexpended Balance	3,166.60	
		$ 14,099.73
Current Operating Fund:		
Liabilities;		
Due to Building Fund	$ 50.00	
Accounts Payable—Trade and Others	15,935.25	
Payroll Taxes	1,149.40	
	17,134.65	
Reserve for Contingencies	246,640.03	
		263,774.68
		$ 277,874.41
TOTAL FUND BALANCES AND LIABILITIES		$8,537,812.29

Report No. 5

Special Study of Homes for Unwed Mothers

The special study committee has found that there is no Home for Unwed Mothers operated by a church in North Carolina. There are three Homes for Unwed Mothers in North Carolina according to a report from the North Carolina Welfare Department.

There are two Homes within the bounds of the Western North Carolina Conference, Faith Cottage for Girls in Asheville, an Interdenominational home supported by individuals throughout the nation. This Home has room for 16 girls. The Florence Crittenden Home in Charlotte receives support from various sources and has room for 53 girls.

There is one home within the bounds of the North Carolina Conference. The Salvation Army Home and Hospital in Durham. This home covers the area of North and

South Carolina as well as other states and has room for 33 girls.

A questionnaire was sent to sixteen Annual Conferences covering the nine Southeastern states and all but two of the Annual Conferences stated that they did not have a home for Unwed Mothers nor were planning at this time for one. Two Conferences the Mississippi and North Mississippi indicated that they jointly supported the United Methodist Home Hospital in New Orleans, Louisiana.

The Superintendent of the Salvation Army Maternity Home, Durham, N. C. indicated that he thought there was a need for another home for unwed mothers within our state. This home took care of 214 girls in 1968.

The director of Faith Cottage in Asheville also said that there was a need for another home within the state. This director also expressed the idea that another home for unwed mothers should not be in the same area of an existing home because of the extra load placed on local social agencies.

The Rev. George Starr, Jr., Chairman of the Conference Boad of Health and Welfare Ministries, and I feel that further studies should be made to see how great the need might be within our Conference and the Southeastern Jurisdiction for a Church sponsored home for unwed mothers. This study should also include a detailed study as to needs, location and financial support needed for such a home.

This report is submitted for your approval along with a recommendation that the special study continue for another year and that some concrete proposals be made to the 1970 Annual Conference for the establishment of a home for unwed mothers within the bounds of the Western North Carolina Conference of The United Methodist Church.

Respected submitted,

Arthur L. Chamblee, Jr., Chairman
Special Study of Homes for Unwed Mothers
George Starr, Jr., Chairman
Conference Board of Health and Welfare Ministries
April 30, 1969

Report P

INSTITUTE FOR HOMILETICAL STUDIES.

Report No. 1

The Institute is a chartered non-profit corporation. As stated in the Articles of Incorporation, the purpose of the Institute is "to do those things which will bring to the Western North Carolina Conference of the Methodist Church, to its various sections and to the studies of the ministers a continuing homiletical education program which will magnify the preeminence of preaching in the divine calling of the Christian pastor; maintain a strong confidence in the preached Word as the preferred form of Christian ministry; challenge and stimulate preachers to accept the disciplines required for preaching to become the peculiar means by which the people and the church hear the commanding, judging and saving word of God in the contemporary situation, and through hearing, may experience a total encounter with God; and inspire and sustain the eagerness to preach and to hear preaching which has traditionally characterized both preachers and the people of the Methodist Church."

Report No. 2

The Institute is engaged in a five-pronged program.

THE BISHOP'S READING PROGRAM IN HOMILETICS

This section has responsibility for a reading program which includes the following various projects: an annually-revised list of recommended books on preaching provided to all ministers; the presentation of an award book to each man receiving a pastoral appointment when admitted on trial, and thereafter one each year for three years upon certification that he has read during the year three books recommended on the book list, a "Bishop's Book on Preaching", selected annually and recommended to all ministers serving pastoral appointments; and "reading groups" in each district growing from study and centering around the "Bishop's Book on Preaching".

1. All ministers serving pastoral charges have received a Bishop's Reading Program Notebook which contains a list of all books on preaching new in print; a list of books

heavily recommended for enrichment of preaching; and a list of recommended books for reading by laymen.

2. "The Urgency of Preaching", by Kyle Haselden, and "A Place to Stand", by Elton Trueblood, have been named the 1970 Bishop's Books on Preaching.

3. "Ferment in the Ministry", by Seward Hiltner, is being presented as the Award Book for this year to those who are being admitted on trial and those who have reported that they have read at least three of the six heavily recommended books for 1968 - 1969.

4. The six books on preaching which are being given a heavy recommendation are: "Encounter With Spurgeon", by Helmut Thielecke; "On the Boundary", by Paul Tillich; "Deliverance to The Captives", by Karl Barth; "Words on Target", by Sue Nichals; "The Relevance of Preaching", by Pierre Ch. Marcel; and "The Craft of Sermon Construction", by W. E. Sangster.

5. Books recommended for laymen are "New Life in The Church", by Robert Raines; "Honest Religion for Secular Man", by Leslie Newbigin; "The Will of God", by Leslie D. Weatherhead; "Outline of Christian Belief", by Charles S. Duthie; "Southern Churches in Crisis", by Samuel S. Hill, Jr.; and "The Apostles' Creed for Every Man" by William Barclay.

6. Books recommended for enrichment of preaching are: "Science and Religion", Ian G. Barbour, Editor; "The Sense of the Presence of God," by John Baillie; "Buried Alive", by Paul G. Johnson; "The Social Conscience of the Evangelical", by Sherwood Eliot Wirt; "How the Church Can Minister to the World Without Losing Itself," by Langdon Gilkey; and "Worship", by Evelyn Underhill.

7. The books listed above are available through the Jordan Memorial Loan Library, Duke Divinity School.

Bishop's Dialogue Sessions

1. This is a program providing opportunity for conversation involving the bishop and ministers. Those who may attend are probationers and full conference members with six years or less of effective service who are serving pastorates. The sessions supply a feed-back for the various programs of the Institute and offer opportunity for sharing problems and concerns relevant to the preaching ministry. Four sessions are held at locations determined by the geographical distribution of the men involved, and on dates scheduled in order to provide each qualified preacher two opportunities to attend one of the sessions.

2. The dialogue sessions were held this year at Lambuth Inn, Lake Junaluska; First Church, Hickory; First Church, Salisbury; and Maple Springs, Winston-Salem. The session at Lambuth Inn, Lake Junaluska, was an overnight session held March 2 - 3, that provided an informal setting and extended time for conversation. It took care chiefly of the Waynesville, Asheville and Marion Districts.

Among the areas of discussion were the role of the minister in the present day; the appointment-making pattern; furnishing proper incentives for young ministers; seeking new patterns in experimental ministries; coping with disillusionment; the ecumenical movement; a Methodist theology; a reasonable restructuring of the church; rural ministries providing compensation and sufficient challenge; pastoral care; ministerial support; the work of the Cabinet; and Homiletics.

3. The series of dialogue sessions will be conducted this conference year. One series will include ministers who have above seventeen years of effective service and are serving pastorates. A second series will be conducted for full conference members and probationers with seven years or less of effective service who are serving pastorates.

Clinics in Preaching

1. The Clinic in Preaching includes lectures and critiques on sermon content, communication and construction, comprises six four-hour sessions for six weeks, enrolls about forty ministers, employs professors of homiletics and theology as lecturers, and uses on a voluntary basis full members of the Conference as leaders of the critique groups.

2. A Clinic in Preaching was held at Sedge Garden for six Mondays beginning September 22. The districts covered were Winston-Salem-Forsyth, Greensboro, Thomasville, Winston-Salem-Northeast, and High Point.

3. Scholarships to the Duke Divinity School Clinic on Preaching were provided to ministers who in turn served as section leaders during the clinic.

4. The 1969 Clinic in Preaching will include both approved supplies and ministers without seminary training. The clinic is scheduled for six Mondays beginning September 15. The Marion, Asheville, and Waynesville Districts will be covered by this clinic.

5. The 1969 clinic will be correlated with the Duke Divinity School Clinic and ministers will be nominated by their district superintendents for scholarships.

Award Sermon Challenge

The Award Sermon Challenge Program is going into its third year. The purpose is to motivate young ministers in sermon craftsmanship and to provide a compilation of sermon resource materials. Members of the Conference having seven years or less of effective service and probationers will be eligible. Guidelines for the program are:

1. The participants must use the theme of the current Conference emphasis.

2. The sermon must contain a minimum of eighteen hundred words and maximum of twenty-five hundred, be preached to a congregation during the current year, and acknowledge the source of borrowed materials.

3. Enrollments will be received by the district superintendent until December 15.

4. Sermon manuscripts will be received by the district superintendent until March. Manuscripts must be typed in double-space. No name is to appear on the manuscript. Upon receiving the manuscript, the district superintendent will assign it a number for identification during the judging.

5. Criteria to be used in judging the sermons are relevance, logic, structure, style, and theology.

6. The participant must enter into an agreement that the Institute for Homiletical Studies may use the sermon for publication in the **North Carolina Christian Advocate** or any other publication.

7. Two laymen and two ministers, appointed by the district superintendent, will select the District Award sermon, with the district superintendent casting the deciding vote in case of a tie vote. The three Conference Award Sermons will be selected from the thirteen district First Award Sermons by a panel of judges from outside the Conference.

8. Two awards will be given on the district level. The district First Award will be a Cokesbury Gift Certificate for $7.00 and a Certificate of Recognition. The district Second Award will be a Certificate of Recognition. Three awards will be given on the Conference level. The Conference First Award will be a $250.00 Cokesbury Book Gift Certificate or a $250.00 scholarship to attend one of the special study programs at a theological school. The Conference Second Award will be a $75.00 scholarship to the Lectures on Preaching, or a $75.00 Cokesbury Book Gift Certificate. The Conference Third Award will be a $35.00 Cokesbury Book Gift Certificate.

Lectures on Preaching

1. The purpose of the lectures is to bring to the Conference internationally-recognized preachers, teachers, and theologians for quality instruction in preaching, offer more advanced studies than those provided by the Clinic on Preaching, and admit all men serving pastoral appointments—Conference members, probationers, approved supplies, and supplies. They are held annually and the lectures are contracted in such a manner as to give the Institute ownership. Plans include future publications of the lectures.

2. Lectures on Preaching were held January 6 - 7 at First Church, Charlotte, with Dr Bryant Kirkland the guest lecturer.

3. The Lectures on Preaching for 1969 will be held at Wesley Memorial Church, High Point, January 5 - 7, 1970, with Dr. A. Leonard Griffith, the guest lecturer.

Leave of Absence for Advanced Study

The Institute recommends that the Annual Conference establish a Conference policy that each pastoral charge shall provide its pastor or pastors a periodic leave of absence for the purpose of pursuing advanced study, and that the following guideline be used in implementing this policy:

> A leave of absence for every three years' tenure on a particular charge; the leave of absence to cover a period of from two to six (2 to 6) weeks. the local church committee on Pastor-Parish Relations, and the Adminis- The leave of absence is to be worked out with the district superintendent, trative Board, and the leave of absence be granted in addition to vacation time, but arrangements for the vacation time to be made with the due consideration given to the total year's program.

It is further recommended that the Conference Board of the Laity be invited to give whatever leadership is required to secure consideration of this subject by the local church committee on Pastor-Parish Relations and Administrative Boards.

BISHOP EARL G. HUNT, JR., *President*
CARLYLE RUTLEDGE, *Secretary*

Report Q

BOARD OF THE LAITY REPORT

Wills and Special Gifts

Through the help of the Coordinating Committee work is in process on a brochure to promote the institutions of the Western North Carolina Conference. Also a package folder is being prepared containing the brochure, and information on The Methodist Foundation of The Western North Carolina Conference, Inc. to be sent to lawyers and trust officers in our conference.

Recommendations:

(1) That a Director of Wills and Special Gifts be named for each district and that this director be a member of the District Program Council.

(2) That a Committee on Wills and Special Gifts be elected in each charge and that the name of the Chairman of the local committee be sent to the District Director of Wills and Special Gifts and also to the Conference Director of Wills and Special Gifts.

The Methodist Foundation of The Western North Carolina Conference, Inc.

The Annual Meeting was held on June 7, 1968 at Stuart Auditorium, Lake Junaluska, N. C. at 2:30 P. M. and the following trustees were elected:

Dr. J. Clay Madison, Mr. Harvey J. Smith, Mr. W. David Stedman, Rev. Ernest A. Fitzgerald, Dr. Barry G. Miller, Mr. Robert M. Smith, Mr. W. Bryan Moore.

The following were elected as officers: Mr. Harvey J. Smith, President; Dr. J. Clay Madison, Vice President; Mr. Robert M. Smith, Secretary-Treasurer.

Statement of Receipts and Expenditures for year ended December 31, 1968

Balance Northwestern Bank, January 1, 1968	$ 140.40	
Receipts: Sale of Stock for Trust	18,526.91	
Interest from Methodist Investment Fund	185.27	
		$18,852.58
Expenditures:		
Merrill Lynch, Pierce, Smith, Inc. Tax on Sale of Securities	6.68	
The Methodist Investment Fund for Trust	18,526.91	
Associations of Methodist Foundations, Dues	25.00	
	18,558.59	
Balance Northwestern Bank, December 31, 1968	293.99	
		$18,852.58

(Above figures do not include trust funds in S. & L. Ass'n)

Robert M. Smith, Secretary-Treasurer

Blue Ridge Methodist Service Program, Inc.

This Program, now in its 4th year, has continued to minister, in Christ's name, to the needs of persons. Our primary effort is to meet the clothing needs of low-income and needy families, with special concern for shoes for school children.

During this Conference Year we have been able to give more than $2000 worth of clothing to needy families and more than 1100 pairs of new shoes. This ministry was done primarily in a ten county area.

Our ministry of service has been supported financially from these sources: (ten month report) sale of used clothing, $17,804.01; gifts from Methodist Men Clubs, $2,220.75; gifts from Churches and other Church groups, $2,659.69; gifts from individual donors, $2,575.00. We are grateful for each contribution.

We are especially grateful to the many churches which have participated in clothing drives on our behalf, and to those faithful Methodist men (and women) who have assisted in these collections. A good supply of used clothing is essential to our effective

operation. Clothing Drives were held in the fall and spring. The time set for the drives next year will be Sept.-Oct., 1969 and mid-March to mid-May, 1970. Watch for the specific dates to be announced.

W. W. Blanton, Executive Director

Methodist Men

This has been a good year for Methodist Men, though the new organizational structure of the church has delayed sponsoring an aggressive program. We have waited for information on the new requirements. Few new clubs hav been organized.

We expect seventy-five to one hundred to attend the National Conference for Methodist Men.

Our sponsorship of the Blue Ridge Service Program continues. This fine service is gradually being strengthened as it continues to furnish clothing and shoes for needy families.

The New program for 1969-70 is being formulated. We anticipate a good year's work.

Marcus Deal, President

Field Service and Finance

By the end of this conference year ten local church Stewardship Crusades will have been completed. This is approximately half as many as the average over the past twelve years. Two major factors have influenced the program adversely. Legal limitations of interest charges to churches have sharply curtailed the lending of money to churches for new construction, and the Executive Secretary has given much time in helping to interpret across the conference the new organizational structure of the church.

Other phases of the work of the Board of the Laity have moved along normally. The Summer Conference was an outstanding success with over 1,200 in attendance. Methodist Men are moving ahead under the direction of Marcus J. C. Deal. Rev. W. W. Blanton is doing an excellent job as director of the Blue Ridge Program. Thousands of pieces of literature have been distributed through our Statesville Office. Our small library of stewardship audio-visuals is being used increasingly. Numerous conferences on local church finances have been held with local church officials. Three workshops on family finances were conducted jointly with the Credit Union. Our Executive Secretary has wroked constantly in cooperation with the Council of Secretaries, The Bishop, The Cabinet, the Coordinating Committee, and the other conference officials and pastors.

William R. Henderson, Conf. Lay Leader
Gordon L. Goodson, Secretary
Rollin P. Gibbs, Executive Secretary

Report R

COMMITTEE ON THE LAY WORKER

By action of the 1968 General Conference and as directed by paragraph No. 667 of the 1968 **Book of Discipline of the United Methodist Church,** the Annual Conference Committee on the Lay Worker was appointed by Bishop Hunt. The organizational meeting was held at the Methodist Building in Statesville on February 25, 1969 with the Reverend Jerry D. Murray, District Superintendent of the Statesville District. serving as convenor. Officers elected for the quadrennium were: Zeb E. Barnhardt, Chairman; Donald Ellis, Vice-Chairman, and Miss Marion Craig, Secretary.

According to section 3 of No. 667, the duties of this committee are: a. To receive the list of persons certified for lay careers by the agencies. b. To review qualifications of these persons as lay workers. c. To examine candidates in terms of personal, church, and professional standards for the lay worker. To recommend candidates to the Annual Conference for consecration as lay workers. e. To process and report to the Annual Conference for action on matters of transfer and termination of the lay-worker relationship. f. To keep the Annual Conference advised corning the lay worker, the careers included in this relationship for which the Church has established standards, and ways in which the Annual Conference may be supportive of the work of persons who serve as lay workers.

According to No. 501 in the **Discipline,** a lay worker in the Church is "a person other than the clergy whose decision to make a career of work (either full-time or term)

is the employed status in the Church or church-related agencies is accompanied by the meeting of standards of excellence in the chosen field of service and who has been consecrated by a bishop."

At the meeting held April 15, committee reports were received. The chairman announced that Bishop Hunt had complied with the request to name Jerry Murray as cabinet representative. After hearing reports from Willard Farrow and Gorge Starr, Jr. on their findings concerning available pension plans, the committee discussed possible ways of sharing this information with local churches.

It is the consensus of the committee that churches adopting well established pension plans for lay employees will find qualified workers more readily available. Lists of persons certified for lay careers and of those eligible for certification are being compiled under a committee chaired by Miss Reva McNabb. Plans for a consecration service are being studied. This committee encourages local churches to send lay workers to conferences in their field and to pay all expenses incurred.

Zeb Barnhardt, Chairman
P. O. Box 608, Winston-Salem, N. C. 27102
Donald Ellis, Vice-Chairman
Box 386, Spruce Pine, N. C. 28777
Marion Craig, Secretary
302 West Market St., Greensboro, N. C. 27401

Report S

METHODIST BUILDING, STATESVILLE

This year marks the tenth anniversary of the Methodist Building, Statesville, and brings us to the end of our construction debt. With the payment of the current year appropriation, the debt on the building will be paid in full.

We Methodists, after a careful study, decided in 1959 to erect a Conference office building at Statesville, largely because of the central location and because of the cooperative spirit of some leading Statesville Methodists. We Trustees were chosen and proceeded to erect the facilities as you ordered and the Boards and Commissions needed at that time. All too soon the Boards were expanded and the facilities became overcrowded; but we Trustees have always awaited your directive for further action.

The Building was occupied on January 1, 1960, and with the 2½-acre lot was valued at that time at $125,000. The cost has been defrayed by the Conference with the exception of some personal gifts, the largest of them being the land (appraised at $13,000) by the late Trustee, Gordon L. Wilson, and some finished lumber (value: $2,000) by the late Trustee, Flake Sherrill.

The architect, Andrew Pendleton and Design Associates, planned a durable building so that it would not only be attractive, comfortable, and useful, but have a low maintenance cost. Their plans have been justified because for the first nine years our actual maintenance cost, including about one-half this amount for insurance, has been only $192.44 per year. This tenth year has not been so low because we have had extra, but we believe non-recurring costs, in the resurfacing of our drive, termite treatment of the building, and the paving assessment on one side of our property. Both streets adjoining our property now have paved surfaces and the assessments are fully paid.

We Trustees have gladly served the Church with our travel and time. From the inception of the idea of a central office building, even with visits to other Methodist conference office buildings at Richmond, Raleigh, Johnson City, and Columbia, no Trustee has even been remunerated for any time, travel or other expenses incurred in line of duty as a Trustee.

The Methodist Building stands on a corner lot, 2½ acres in size, and includes 16 offices, an assembly-chapel room, a historical materials vault, 2 mail processing rooms, kitchenette, film library, and service rooms. The Building is beautifully situated, air conditioned, and was designed and located on the lot to permit expansion if such is the wish of this Conference. Your Trustees await your instruction as to the use, and/or expansion of this facility.

To succeed themselves in a three-year term, we nominate as Trustees G. L. Goodson and A. D. Kornegay.

J. Elwood Carroll, Chairman
J. Ed. Stowe, Secty-Treasurer

ANNUAL REPORT
THE TRUSTEES OF THE METHODIST BUILDING, STATESVILLE

From February 1, 1968-January 31, 1969

Receipts;

Feb. 1, 1968—Statesville, N. C. National Bank, Checking Account	$ 1,054.74
Interest on Savings and Prepayment on Loan	149.20
WNC Annual Conference Appropriation	10,100.00
Withdrawn from Statesville First Savings & Loan Assn.	700.00
Total Income	$12,003.94

Disbursements:

City of Statesville: Paving Georgia Avenue	$ 818.95
Methodist Building Operating Fund: Yard Light	42.00
Statesville, N. C. National Bank on Loan (Principal and Interest)	10,000.00
Rea Construction Co.: Resurfacing drive on building property	693.08
Webb Insurance Co.: Insurance for one year	158.00
Shell Electric Co.: Replace yard lights	46.76
Watts Plumbing & Heating Co.: Repair furnaces	195.54
Total Disbursements	$11,954.33
Balance in Checking Account	49.61
Total Disbursements and Checking Account	$12,003.94

Assets:

Checking Account balance	$ 49.61	
WNC (Methodist) Credit Union	170.25	
Statesville, First Savings & Loan Association	2,300.00	$ 2,518.86
Anticipated Appropriation, 1968-69 WNC Annual Conference		10,100.00
Land (2½ acres) and building (new, January 1, 1960)		125,000.00
Liabilities:		
Note at Statesville N.C.N.B. with interest, due July 15, 1969		10,342.73
Any maintenance costs since February 1, 1969		

Respectfully submitted,
J. ELWOOD CARROLL, *Chairman*

June 1, 1969.

Report T

COMMISSION ON UNITED METHODIST INFORMATION

The Commission on United Methodist Information serves the Western North Carolina Conference through the Charlotte Area Office of United Methodist Information, with headquarters in Charlotte, North Carolina. The Office of United Methodist Information was established in May of 1961 by Bishop Nolan B. Harmon, and has been continued and operations enlarged by Bishop Earl G. Hunt, Jr.

The Discipline of The United Methodist Church provides for the Area Office of United Methodist Information. Bishop Hunt provides direction for the Office of United Methodist Information, while the program and policies of the Office of United Methodist Information are set by the Commission on United Methodist Information, with Dr. Holt McPherson, editor of **The High Point Enterprise,** as chairman. Dr. McPherson, one of the organizers of the Office of United Methodist Information, is a former vice president of the national Commission on Public Relations and United Methodist Information.

The Charlotte Area Office of United Methodist Information serves as the news-gathering and reporting organization for all agencies, districts and local churches of the Western North Carolina Conference. The Commission on United Methodist Information cooperates with other agencies involved in communications in the Annual Conference including the Television, Radio and Film Commission, the Committee on Publishing Interests, the Board of Publication, and the Commission on Promotion and Cultivation.

Contact is maintained with the Annual Conference agencies through personal visits and telephone calls, through monthly news request sheets, and through attendance at

major agency programs. Contact is maintained with the districts through the use of clergymen serving as district directors of United Methodist Information. These district directors undergo training in public relations and mechanics of news gathering and reporting, using this knowledge to advise the district superintendents, and offer counsel to local churches.

News is distributed according to its significance to an interdenominational and secular audience, ranging in appearance from church cooperative ministry newsletters to national wire service and church magazine use. The majority of news reported appears in the newspapers and over the broadcasting outlets within the 44 county area of the Western North Carolina Conference.

The Commission on United Methodist Information has offered public relations training on a limited scale in past years, and this Annual Conference year will offer this training to all districts. Permission has been received from the Coordinating Committee to hold seven workshops during the final two weeks of August, 1969, for representatives of all local churches in the Annual Conference.

Local churches can discover the need and advantage of good public relations by securing two mimeographed pamphlets: "The Local Church Public Relations Committee", which tells how to organize such a committee, and "Your Church's Image, and How to Project It", which describes how to avoid the mistakes of having a bad image as a local church in your community.

These two pamphlets are available free during this Annual Conference, through your district director of United Methodist Information, or by writing to the Charlotte Area Office of United Methodist Information, 305 Cole Building, 207 Hawthorne Lane, Charlotte, N.C. 28202.

This past year two members of the Commission on United Methodist Information were honored for their dedicated service to the Commission, by being awarded Life Memberships. They are Fred D. Russell, treasurer of the Commission as well as of the Annual Conference, and John Paul Lucas, vice president of the Commission. Both are charter members of the Commission.

The Commission on United Methodist Information wishes to remind the Annual Conference membership that a 13-minute color 16 mm film, "As Others See Us", is available for use at postage mailing cost only. This film, while telling about public relations for a local church, touches on many other aspects of the ministry of a local congregation.

The Area director of the Office of United Methodist Information, in addition to duties within the Annual Conference, assisted in the press room operation for the 1968 Southeastern Jurisdictional Conference, attended the District Superintendent's Convocation, assisted in two major regional Board of Missions meetings within the Annual Conference, and had the privilege of attending the Board of Missions briefing session during January, 1969, in New York City.

Recommendations

The Commission on United Methodist Information recommends for the 1969-70 church year:

1. That each local church select one or more laymen to attend the August public relations workshops; dates, locations and times to be announced throughout the Annual Conference this summer. Clergymen are urged to attend also.

2. That each local church establish a public relations file which should contain these basic materials: biographies of the pastor(s) and top local church officials, pictures of these individuals and of the church buildings (interior and exterior), and a history of the congregation.

3. That each local church should include in its new structure a public relations committee, following the guidelines of the pamphlet, "The Local Church Public Relations Committee" by Winston Taylor.

4. That each local charge place the district director of United Methodist Information on the bulletin and/or newsletter mailing list so that the district director can keep the Area director of the Office of United Methodist Information informed of major news events in the local churches.

The Commission on United Methodist Information, and the director of the Office of United Methodist Information, wish to express appreciation to the Western North Carolina Conference, its agencies, its officials, and its 280,000 members for the continuing assistance given to enable the United Methodist Information program to move ahead in service to the community, church, state and nation. We ask your continued

prayers and support in serving the cause of Jesus Christ through the challenges which will be presented in the new Conference year.

Dr. Holt McPherson, Chairman
John L. Borchert, Director

Report U

COMMISSION ON MINIMUM SALARY

I. Prologue

The work of this commission has been most painstaknig and prodigious; yet it has been productive and promising. The dramatic accomplishments in increased ministerial support have been "bought with a price." Utmost and untiring efforts from laymen and ministers have brought progress from the stage of resolution to action in less than one year. The Bishop and the fourteen superintendents have given wise counsel, energetic support, and time consuming guidance to our efforts. The local church laity have once again responded generously and magnificently to the needs which have been laid before them.

The immediate moment and the imminent future impose two necessities upon the entire membership of our conference and each local charge. First of all, we cannot rest from our labors for the task is not complete. The continuing nurture and education of our membership is a never ending demand. We have placed our shoulders to the wheel, but we waited until the eleventh hour to do so. Now we assume the perennial struggle of increasing ministerial efficiency and ministerial support.

Secondly, we acknowledge that our efforts have not been totally successful. No formula, no program, and no effort will meet all needs equally. The Commission pledges itself to an ongoing attempt to adjust any inequities which might appear. We ask your indulgence of using our established "categories" until the picture of our commitments has emerged more clearly following the "Salary Crisis" achievements.

II. Composition and Purpose

A. "The Commission on Minimum Salary of the Western North Carolina Conference shall be composd of th Executive Committees of the Board of the Laity, the Board of Missions, and the Commission on Town and Country Work; two District Superintendents appointed by the Bishop; two District Lay Leaders appointed by the Conference Lay Leader; the Director fo Church Extension of the Conference; the Treasurer of the Conference; and the Director of Rural Church Affairs under The Duke Endowment."

B. The Commission on Minimum Salary is charged with a dual responsibility:

1. To study all matters related to adequate ministerial support and to initiate comprehensive approaches to this concern.

2. To recommend a schedule of Minimum Salary support which shall be interpreted as an interim salary supplement.

It is the responsibility of this Commission to study all matters pertaining to the Minimum Salary program, preparing procedures, policies, and report forms for payments as adopted bv the Annual Conference. It is our further responsibility to lead the Annual Conference into a perpetual study/action effort of working successfully toward a sound approach to ministerial support.

III. Position

The Commission continues its same philosophy and position which it used as the basis for the 1968-69 "Salary Crisis" effort—a position which was adopted after much study, hearing, and dissussion. The following summary is from the "position paper" written by the Commission, adopted by the Cabinet and employed throughout all efforts of this Commission in the year past and current:

1. "A Minimum Salary schedule is not and can never be the answer to the larger concern of adequate support for our ministers. It is not a solution for the rank and file ministers and/or local charges. Its sole aim is the guarantee of interim minimum support for pastors serving situations which are unable to be self-supporting.

2. The local church is both the beginning and the end of success and involvement with the salary crisis. We have learned that it is far easier to raise ministerial salaries

for individual pastors than for any conference fund. Salaries must remain basically a local concern with local solution. We feel that we would suffer grave loss of pastor-parishioner relationships and financial potential if we look for a solution through the substntial enlargement of any existing fund or the creation of any new one."

Any remains of a 'stationitis complex' must be converted to a realistic appraisal of Christian responsibility and stewardship. Continuation of charges with less than a full pastoral load cannot be justified either ethically or economically. The scope of our effort must be such that we curtail the drain of better qualified ministerial leadership away from the local pastorate. It must likewise eliminate any evidence of "desperation recruitment" which places ill prepared or incapable personnel in situations where both performance and progress are impeded.

As the local church approaches the excitingly new potential of this program, we see three arenas emerge. Each is dependent upon thorough analyses of these questions for its solution:

1. What is the basis or rationale we should employ in providing ministerial support? (a job definition); 2. What is the normative cost of getting this job done? 3. What is the source of the minister's support?

We launch (in the framework of the answers to these questions) the following bold undertaking:

1. **Re-appraisal and re-examination of Christian stewardship.** The centrality and potential of the aspect of discipleship and churchmanship cannot be displaced by any plan, arrangement, or program.

2. **Re-grouping and re-alignment of pastoral charges:** thereby bringing many charges to an adequate membership workload, abolishing the pattern of "minimum" salary, and eliminating all situations which are not sufficiently challenging to the most energetic and creative of ministers.

3. **Recognition of Special Situations** where socio-economic realities necessitate individual evaluation and action.

IV. Policies

A. Each pastoral charge to receive Minimum Salary funds shall be required to make application at the Spring Charge Conference (or as directed by the District Superintendent) for funds with which to supplement the pastor's salary for the following year —one copy of each to the following: District Superintendent, Conference Commission on Minimum Salary, and Recording Secretary of Charge Conference.

The application shall be submitted by the District Superintendent to the Commission on Minimum Salary not later than May 15. After the application is reviewed by the Commission or its Executive Committee the Superintendent will be notified. Requests for changes or adjustments must be in writing.

The blanks shall provide space for salary, travel, utilities, and other compensation paid by the charge for both the current and ensuing years. **Additional space will provide for:**

1. Name and address of the pastor, conference status, years of full time pastoral service. (to be filled in by D. S. after appointments are made.)

2. The amount(s) to be paid by the Commission and/or other funds. (to be filled in by the Commission after appointments are made.)

B. After the Annual Conference has determined the schedule of payments, the Bishop has appointed the ministers, and the Commission has approved the applications for assistance, the Commission will instruct its treasurer to make payments accordingly.

C. The pastors of the charges to which supplements have been appropriated will be notified of the amount, the source, and the expected schedule of payments.

D. Any expense account or other monetary compensation provided the pastor by the local pastoral charge shall be counted among the total resources making the total minimum salary received by the pastor, provided that parsonage "rental value" is not included at any level.

E. Payment policy for all pastoral charges except newly established congregations:

1. The Commission will never pay more than 25% of the total salary except for special situations negotiated by the District Superintendent with the Commission or its Executive Committee.

2. Each charge receiving assistance should assume a minimum annual increase of 20% of the current salary supplement, so that at the end of no more than five years the charge will become self-supporting. Failure to meet this goal reveals urgent need for realignment **unless socio-economic and/or geographic conditions prohibit.**

3. Every charge receiving assistance shall conduct an annual Every Member Commitment after consultation with and use of materials and methods recommended by the Board of Laity and the office of the Program Director of Stewardship and Research in the annual conference.

F. Payment policy for newly established congregations:

1. These congregations shall assume at least 25% of pastor's total salary and related increments, and increases shall be made to achieve self-supportive status after four years; however exceptions may be made if a thorough study by all agencies and authorities involved show extraordinary circumstances in membership and economic potential.

In such instances, Minimum Salary funds may be used to pay full salary until such church is formally organized, and thereafter on an adjusted basis through but not beyond the first year. After the first year, the Commission will pay on a prorated basis for a six year period.

2. Such congregations shall qualify for this preferential consideration only if:

a. A study of the community and its church potential has been made prior to application for Commission funds. Such study shall be made by the District Superintendent, District Board of Church Location, District Mission Society, Department of Church Extension of Board of Missions, and in case of rural churches, The Director of Rural Church Affairs of The Duke Endowment.

b. The District Superintendent shall present situation to the Commission at earliest possible date reflecting location of proposed church, its potential growth, and the caliber of pastoral leadership anticipated, including ministerial support expected from the Commission on Minimum Salary.

c. The pastor appointed shall be of proven experience and efficiency, including one or more successful pastorates. In no case shall this section be applicable to student pastors.

d. If, for any reason, a newly established congregation does not qualify under these foregoing provisions, it shall be considered under the regular conference schedule.

G. Minimum Salary Funds shall be used only to pay the salary of ministers serving local pastoral charges under appointment by the Bishop.

V. Schedule 1969-70

A. **Student Pastor:** On an adjusted basis up to but not exceeding $4000 plus $150 for each dependent child up through four. (Some student pastors are eligible for Student Loans)

B. **Retired Supplies:** On an adjusted basis up to $4800 (if the total amount received from the pastoral charge and the Board of Pensions is less than $4800); provided that, the total amount paid by the pastoral charge and the Minimum Salary Funds does not exceed $3000.

C. **Part-Time Pastors:** On an adjusted basis following consultation with the District Superintendent and submission of an application reflecting income from all other sources.

D. **Pastors of Newly Established Congregations in Exceptional Situations:** Under conditions set forth in Section F of the report, a graduated salary recommended by the District Superintendent and Cabinet and approved by the Commission on Minimum Salary.

E. **Pastors Serving Full Time:**

Category	Years of Full Time Service in Pastoral Appointment	Marital Status Single	Marital Status Married
Lay Pastors/Associate	1-5	4700	5200
Members	6-10	5100	5600
	after 10 full yrs.	5500	6000
Probationary Members		4900	5400
Conference Members	1-5, including years as probationer	5000	5500
	6-10, including years as probationer	5500	6000
	after 10 full years, incl. yrs. as a probationer	6000	6500

Supplement for dependent children of full-time ministers: $150 each up through four children.

Exceptions:

1. That no minister receive less under any Minimum Salary schedule this year (1969-70) than he received in 1968-69 (under Minimum Salary supplement) except for decrease in number of dependent children.

2. That no minister receive Minimum Salary supplement in excess of $700 increase over the previous year's salary.

3. That no minister be eligible for full menefit from Minimum Salary Fund unless he lives within the bounds of his pastoral charge to which he is appointed, except for situations approved by the Minismum Salary Commission.

Definitions:

1. Marital status and the number of dependent children at the time of appointment will determine the basis of salary payments throughout the Conference year.

2. A dependent child shall be defined as follows: a. Single; b. Not over 18 years of age, or undergraduate in college and the parents furnish more than one-half the support. c. Exception: Handicapped persons who are not capable of self-support.

VI. Recommendations

A. That District and/or Sub-District Workshops be held early in 1970 for the purpose of continuing an emphasis on adequate ministerial support, and that the Commission work with the Cabinet in developing these.

B. That every pastoral charge adopt as a recorded goal a pastoral salary of $8000 or above, with a program, a ministry of mission and outreach, secretarial aid and office faciltiies and other dimensions of service in proportion, certainly includnig the adoption of a fair share in Single Figure Apportionment.

C. That every pastoral charge be so arranged that it consists of a minimum of 400 members and such number of churches as one fully qualified minister can effectively serve; provided however, that . . .

D. Special attention be given to pastoral charges of small membership which, by virtue of their location, evangelistic and economic potential, and other factors beyond teir control, cannot logically or effectively be re-aligned. These charges are unique and should be so designated after appropriate inquiry, study, and evaluation. They deserve quality leadership.

E. M. Dudley, Chairman
Donald W. Haynes, Secretary

Report V

THE BOARD OF THE MINISTRY

Report No. 1

The year 1968-69 has been an interesting one. Your Board has attempted to conserve the many accomplishments initiated by previous Boards, to build further on these good foundations, and to move smoothly into new areas of concern established by the Uniting Conference.

In addition the Board has wrestled laboriously, in this year of transition, with new terminology, with new legislation regarding ministerial qualifications, and with such former legislation as will continue to be applicable until July 1, 1971.

To implement its various responsibilities, the Board has found it necessary to function more actively through its committees, the names of which give indication of the scope of the Board's present areas of concern: Lay Pastors, Associate Members, Probationary Members, Seminary, Course of Study, Conference Relations, Recruitment, Continuing Education, Psychological Guidance, Scholarship-Loan. The first five are "interviewing committees" set up to establish and maintain personal contact with candidates and to prepare them for presentation to the Board for its considerations.

It continues to be the policy of the Board to consider each candidate on an individaul basis, within the law of the Church, with regard to his qualifications.
ference.

To give assurance that the Methodist ministry is a spiritual fellowship and a concerned brotherhood, the Board is continuing to conduct Retreats with candidates for

Full Connection and Probationary Membership. Both Retreats this year are to be held at Lake Junaluska immediately prior to the Conference session.

In light of its work this year, especially as that work has reflected new legislation, the Board has several recommendations, contained in this report, to the Annual Con-

Until July 1, 1971 some candidates for Probationary Membership and membership in Full Connection will be proceeding under the provisions of the 1964 DISCIPLINE. Other candidates will be proceeding to qualify under the 1968 DISCIPLINE. The new legislation adopted by the Uniting Conference requires candidates to submit sermons, theological statements, and written doctrinal examinations. The Board feels that this is a helpful and healthy requirement and although it is not specified in the 1964 DISCIPLINE, it feels that it should now apply to all candidates seeking admission to the Conference.

Therefore, **the Board** recommends that the Conference authorize the Board to require all candidates for probationary membership and full connection membership progressing under the provisions of the 1964 DISCIPLINE to submit sermons, theological statements, and written doctrinal examinations as are required under the 1968 DISCIPLINE.

I. Associate Membership

The General Conference of The United Methodist Church has provided for a new relationship to annual conferences for some former approved supply pastors who would not presently qualify for membership in full connection.

This new relationship is that of associate member. The associate membership, relationship or status, with the annual conference is a significant relationship, though somewhat different from the full connection membership.

Associate members are "in the itinerant ministry of the church and (are) available on a continuing basis for appointment by the bishop."

An associate member "offers himself without reserve to be appointed and to serve as his superiors in office shall direct. He shall be amenable to the Annual Conference in the performance of his ministry and shall be granted the same security of appointment as probationary members and members in full connection."

The associate member must declare "his willingness to accept continuing full-time appointment."

There are certain rights and privileges granted to associate members which were not permitted to be exercised by approved supplies. An associate member has the right to vote on most matters in the annual conference, though there are some specific exceptions: he may not vote on "(a) constitutional amendments; (b) election of delegates to the General and Jurisdictional or Central Conferences; (c) matters of ordination, character, and conference relations of ministers."

He may not be elected as a delegate to the General or Jurisdictional Conferences nor may he be ordained elder, "unless he qualifies through probationary membership for membership in full connection in the Annual Conference."

On the whole, however, this new status for some former approved supplies brings them into the life of the annual conference and its work in relationship not heretofore enjoyed.

A fuller statement concerning Associate Membership, including the requirements for this status, is found in the **North Carolina Christian Advocate**, February 20, 1969.

Since the associate member is in a definite, itinerant relationship to the Annual Conference the Board feels that candidates for this membership should be asked to prepare for it in much the same manner as do candidates for probationary membership.

Therefore, **the Board recommends** that the Conference authorize the Board to require of each candidate for associate membership a written theological statement covering his basic beliefs and at least one written sermon on a specified biblical passage.

The Board also recommends that at least two of the four years as full time lay pastor, required for associate membership, be consecutive years immediately preceding admission into the Western North Carolina Conference.

II. Recruitment

To follow up and expand the work done by the former Board, a Recruitment Committee is engaged in a continuing program aimed at enlistment of youth for the ordained ministry. Planned for the 1969 Christmas season is a special Conference for pre-ministerial and ministerial students and course of study candidates.

Pastors and laymen are to be encouraged to keep in regular touch with youth in college and to invite them into active local church participation in various ways throughout the year.

Efforts on the part of district committees to identify persons inclined toward the ministry and pre-ministerial students and to make appropriate contacts, to establish continuing communications, and to offer guidance, are recommended.

Personal contacts with college students and visits to college campuses are being made on a regular basis by members of the Board's Recruitment Committee.

Candidates beginnnig the studies for License to Preach are contacted on behalf of the Board through the Recruitment Committee. Each seminary student related to the Conference has been assigned to a member of the Board for the purpose of conveying to the student expressions of interest and encouragement.

The responsibility of helping persons to identify God's Call into the ordained ministry is a vital task in which we all need to share throughout the year.

III. Psychological Guidance and Evaluation

The present committee on Psychological Guidance views with great appreciation the efforts in the previous quadrennium to structure a sound program in Psychological Guidance, as part of the work of The Board of the Ministry. It has become increasingly clear that this is an indispensable aid to those of us who interview candidates on behalf of the Western North Carolina Annual Conference. It has also been our experience that the candidates, themselves, have welcomed and appreciated these interviews and opportunities afforded for personal evaluation. To this end, we have continued the policies already established and are making some attempts to expand them in areas which we feel will be helpful. By previous vote of the Annual Conference, any person coming in on probation is asked to have at least one interview with our Psychological Consultant. This material is treated as privileged information and remains in the files of our Consultant. However, the Psychological Consultant does share his evaluation with selected personnel of The Board of the Ministry as a means of helping the appropriate committee to respond to the candidate in ways that can be most helpful.

This past year we have experimented with a new phase of our program by enabling District Superintendents and District Committees on the Ministry to be able to request psychological interviews for any candidate for a License to Preach that they have questions about in terms of his fitness or readiness for the ministry. This is especially important if the candidate is requesting a pastoral appointment immediately or soon after he meets the District Committee. This has met with success and encouraging results and we hope to continue this as a regular part of our prgoram.

We wish to commend Dr. Donald S. Williamson of Duke Divinity School, who serves as our consultant, for the very fine work that he has done during the past two years. It is with a great deal of appreciation that we acknowledge the interest and effort of his sincere contribution to the Board and to the persons who are coming in as probationary members.

We would like to emphasize again that the psychological interview is in no way to be used to prevent a person from entering the ministry, but rather it is to be used to help The Board of the Ministry evaluate each candidate and make decisions regarding the welfare of each individual. It always has and always will be the responsibility of the Board of the Ministry to decide who is recommended to the Annual Conference for membership.

Members of The Western North Carolina Conference should be aware that our Conference is looked on as a leader in the field of psychological guidance and evaluation of persons coming into the ministry. Annual Conferences across the country are continually inquiring about our work as they structure their own programs. This should encourage us to continue what we have done and to expand it.

Because of the importance of this program thus far, **the Board recommends** that the Annual Conference vote to extend this program to include any candidate seeking admission into the Conference as an associate member. No person would then hereafter come into the Conference as an associate member or probationary member, without first having an interview with the Psychological Consultant of The Board of the Ministry.

The Board recommends that the portion of its Regular Appropriation directed to Psychological Guidance be increased to $3,500.00 to underwrite the proposed expansion of the program.

After serious consideration the Board feels that, for the most part, it is probably inappropriate and premature for seminary students in the junior year to be obliged to

make such an important and long-range decision as that of seeking admission into the Conference as a probationary member.

Recent experience has indicated that, in general, it would be of benefit to the candidate to have completed the first year of seminary before making application for probationary membership. Such timing would coincide with the requirements of the 1968 DISCIPLINE and would not hinder the candidate's progress under the new requirements for full connection membership.

Therefore, **the Board recommends** that seminary students be permitted to make application for probationary membership in this Conference only after having completed one full academic year in seminary, except that if a candidate has been serving a pastoral charge, he may be permitted to make application.

IV. Workshops For District Committees

The District Committee on The Ministry is the "initial agent of recommendation" for admission into the Conference. It is on the level of the District that the best evidence of character, effectivness and fitness for the itinerant ministry may be gathered. It is extremely important that the District Committee on the Ministry seriously consider each candidate to the end that its best judgment be given in each case as it makes its recommendations.

In order to acquaint the District Committees with their duties under the new legislation, the Board sponsored a series of workshops last fall. It is apparent that another such series of workshops should be held durnig the 1969-70 Conference year to further clraify and encourage the work of the District Committees on the Ministry.

The Workshops are scheduled as follows:

Monday, September 22, 1969, 10 a.m.—First Church, Marion: Asheville, Marion, North Wilkesboro, Waynesville Districts;

Tuesday, September 23, 10 a.m.—Trinity, Kannapolis: Albemarle, Charlotte, Gastonia, Salisbury, Statesville Districts;

Wednesday, September 24, 10 a.m.—Wesley Memorial, High Point: Greensboro, High Point, Thomasville, Winston-Salem/Forsyth, Winston-Salem/Northeast Districts.

V. The Ministerial Education Fund

One of the new church wide programs adopted by the Uniting Conference is the Ministerial Education Fund. The Fund comes out of a concern for the total membership of the church to "be engaged in a national effort to equip the annual conferences, theological schools, and the Department of the Ministry . . . to meet increased demands for the education of ministers, and . . . support for ministerial recruitment. . . ."

This Fund is set up to begin with the 1970 fiscal year and is based on 2% of total giving for all payments by local churches during the third year of the previous quadrennium, excluding payments to World Service Conference Benevolences and Advance Specials, new buildings and the servicing of debts.

One fourth of the 2% is to be retained in the annual conference to be administered by its Board of the Ministry in its program of ministerial education.

The Southeastern Jurisdiction and our Conference have led the way in responding to a concern for ministerial education. The "One Per Cent Plan", in effect for several years, has provided for the establishment of a conference scholarship loan fund for ministerial students, as well as additional financial support to Seminaries in the Jurisdiction.

The Board recommends the continuance of the One Per Cent Plan, one-half of which to be ratained for the Conference Ministerial Education Fund and one-half to be distributed to Seminaries in the Jurisdiction according to formula, through December 31, 1969: **and recommends** that the Conference adopt the 2% (National Ministerial Education Fund) Plan beginning January 1, 1970.

The adoption of this recommendation will provide up to $28,300.00 for the Ministerial Education Loan Fund (formerly the Ministerial Student Scholarship-Loan Fund). This fund is used each year to assist worthy and needy candidates for the ministry who are attending college or seminary.

Because there continues to be special needs among student pastors, in particular those with family responsibilities, **we recommend** that the Ministerial Education Special Loan Fund (formerly The Student Supply Special Loan Fund), as additional financial assistance to students serving pastorates in the Conference, be continued in the amount of $5,000.00 for 1969-70.

If the Conference adopts the Ministerial Education Fund as recommended by the Board, **we recommend** that the 1969-70 appropriation for the Ministerial Education Special Loan Fund come from the Conference Ministerial Education Fund.

The General Conference has indicated that the Conference Ministerial Education Fund may provide the annual conference Board of the Ministry with funds to be used for other programs, in addition to student loans. Specifically, recruitment and continuing education of Conference members have been cited. **Included in the Board's recommendation** regarding this Fund is the desire of the Board to use $2,000.00 for recruitment programming and $3,000.00 for continuing education programming for 1969-70.

VI. The Ministerial Education Loan Committee

The Ministerial Education Loan and the Ministerial Education Special Loan Fund will be administered by one Committee, The Ministerial Education Loan Committee. This Committee shall be composed of the following: The Chairman of the Board of the Ministry, who shall be Chairman of the Committee; the Registrar of the Board; the Assistant Registrar of the Board; and three Laymen—Gordon L. Goodson, term to expire in 1970; E. M. Dudley, term to expire in 1971; and Robert M. Smith, term to expire in 1972. Procedures for applying for loans and amounts of loans shall be determined by this committee, subject to policies of the Board.

Policy Applicable to the Ministerial Education Loan Fund

1. The Ministerial Education Loan Fund is made available to help needy, worthy undergraduate and seminary students to complete educational requirements for the ministry in the Western North Carolina Conference. The completion of a seminary course of study is highly desirable and almost a prerequisite to entering the ministry of the United Methodist Church.
2. The applicant must have a valid License to Preach or be enrolled in an accredited seminary working toward the requirements for the License to Preach.
3. The applicant must be related to a local Charge Conference in the W. N. C. Conference.
4. The applicant must show evidence of financial need.
5. The applicant must indicate his intention to graduate from an accredited college or seminary.
6. He must indicate his intention to prepare for the ministry under appointment in the W. N. C. Conference of the United Methodist Church in one of the positions specified in Par. 391.1-.7 of the DISCIPLINE. The Committee puts special emphasis on preparation for the parish ministry.
7. Each applicant is required to have an interview with the Committee or a member of the Committee, before the first loan is granted. An application must be made for each conference year that a loan is requested.
8. The applicant's application is to be approved by his District Superintendent.
9. The applicant must have a satisfactory scholastic standing at the time of the application, and must maintain at least a "C" average to be eligible for renewal of the loan the following year.
10. The obligation incurred by accepting loans from this Fund may be discharged by years of full time service in the W.N.C. Conference, $400.00 (including interest) credit given for each year of full time service. In case the recipient of a loan does not enter the ministry in the W. N. C. Conference, he must repay the loan (or that part of the loan not repaid in service), plus interest, in cash at a rate of not less than $200.00 per year, plus interest on the same at three per cent per annum. No interest will be charged while the recipient is a student in college or seminary. Interest at the rate of three percent per annum will be charged when the recipient ceases to attend college or seminary.
11. Indebtedness may be repaid for service loans due to other Conferences at the rate of $400.00 per year of service in the W. N. C. Conference. The total amount to be repaid is not to exceed $2,500.00 per applicant. The applicant must have been recommended for membership in this Conference by the Board of the Ministry.

Policy Applicable to the Ministerial Education Special Loan Fund

1. The applicant must be a Student Lay Pastor (exceptions may be acted upon at the discretion of the Committee).
2. The applicant must demonstrate financial need beyond anticipated income.
3. The applicant must give promise of having the ability to complete college work and seminary work and become a full member of the Conference.
4. The applicant must be interviewed by a member of the Committee or the full Committee.

5. The applicant must be related to a Charge Conference in the W. N. C. Conference.

6. The applicant's application is to be approved by his District Superintendent.

7. The applicant must sign a note that repayment of the money will be made in service to the W. N. C. Conference on the same basis as repayment of Ministerial Education Loan Fund money. Each service year is to credit $400.00 toward money from the Education Loan Fund or from the Education Special Loan Fund, but not both. Eight years of service will, however, repay all indebtedness from both funds. In the event a candidate should become permanently disabled or die before full payment is made, any remaining indebtedness to either Fund will be cancelled.

8. The maximum amount to be loaned from both Loan Funds, for a recipient's combined undergraduate and seminary studies, will not exceed $5,000.00.

VII. Course of Study Schools

The new term for approved supply pastor is "Lay Pastor." A lay pastor is a person licensed to preach who has been approved by the annual conference for appointment. To be approved a candidate must complete first the Introductory Studies and thereafter continue in the Four-year Course of Study until it is completed.

Under the new legislation no more than one year of the Course of Study may be taken by correspondence (and this only by special permission of the Board of the Ministry).

For the most part our lay pastors (formerly called approved supply pastors), and those desiring to become lay pastors, have been attending the Pastors' School at Duke and Emory each summer. Now there will be even more emphasis given to their attendance at these Course of Study Schools.

In addition, two sets of Advanced Studies are provided—for Associate Members proceeding toward Probationary Membership and for non-Seminary Probationary Members proceeding toward Full Connection membership. Most of this work must be done in Course of Study Schools.

Heretofore, through the Course of Study Fund, the Conference has provided scholarships of $50.00 for candidates taking the two-week License to Preach Studies Course and $100.00 for lay pastors attending the four-week Course of Study Schools, and has paid the correspondence fees for each year of the four-year course of study taken by candidates receiving permission to take the correspondence work. We believe that this practice should be continued and expanded to assist persons pursuing advanced studies.

Further, this past year the Department of The Ministry has allowed lay pastors to take two years in the Course of Study—one by correspondence—if by so doing candidates could be qualified (under the 1964 DISCIPLINE) for Deacon's Orders by the Conference Session.

As a result of all of this, our Course of Study Fund needs to be increased. The Board would also like to include in this fund an amount of $400.00 as "seed money" for Course of Study lending libraries in the Districts.

The Board recommends that the Appropriation for the 1969-70 Course of Study Fund be $8,000.00, and that in addition, that up to $6,300.00 be transferred from the present Scholarship-Loan Fund to provide necessary cash for the Course of Study School in the summer of 1969 to pay for the Correspondence Fees expense due at the beginning of the Conference year.

If the Conference adopts the Ministerial Education Fund as recommended by the Board, we recommend that the 1969-70 appropriation for the Course of Study Fund come from the Conference Ministerial Education Fund.

For information of our lay pastors, the 1970 schedule of interviews with the Board's Committee on Lay Pastors is as follows:

Thursday, March 5, 10:00 a.m.—Ardmore United Methodist Church, Winston-Salem.

Thursday, March 12, 10:00 a.m.—First United Methodist Church, Conover.

Thursday, March 19, 10:00 a.m.—Abernethy United Methodist Church, Asheville.

The 1970 schedule for interviews with the Committee on Associate Members, for candidates for associate membership, is as follows:

Monday and Tuesday, February 2 and 3, 9:30 a.m.—The Methodist Building, Statesville.

VIII. Counseling Elder

As prescribed in the new legislation (Par. 353), a member of the Conference in full connection may be asked to serve as a Counseling Elder to a lay pastor serving a charge.

Recommended by the Board and assigned by the Cabinet, a Counseling Elder is asked to encourage the lay pastor to proceed with his educational requirements and to maintain continued contact with the Board's Committee on Lay Pastors. It is anticipated that a bond of mutual trust and fellowship would be established between the Counseling Elder and the lay pastor and that through this relationship the development of the spiritual life and growth of the lay pastor would be enhanced. The Counseling Elder should be available for counsel in the administration of the sacraments and in all other matters pertaining to the fulfillment of the lay pastor's preaching and pastoral service, under the direction of and in consultation with the district superintendent.

This is an important new role for members in full connection. The Board is of the opinion that the fulfillment of the role would call for several opportunities for personal contact throughout the year. Its fulfillment annually will be a service of considerable magnitude.

IX. Continuing Education

Continuing education of conference members is a new area of interest in which the Board has been directed to have some responsibility this quadrennium. At present the Board's committee on Continuing Education, in cooperation with other conference personnel, is formulating specific programming in this area.

It is anticipated that a portion of the Conference Ministerial Education Fund will be available to provide some scholarships for a number of ministerial members attending recommended conferences and seminars designed to further their educational needs and interests.

Beyond this, the Board views the program at Interpreters' House as an important and valid aid in the continuing education of our conference ministers.

X. The Interpreters' House

The Interpreters' House at Lake Junaluska, under the directorship of Dr. Carlyle Marney and leadership of Rev. James Fowler II and others, is being recognized as a vital experience in the continued growth of pastors.

Last year the Conference provided the sum of $12,500.00 as a grant to the Interpreters' House which provided up to 33 scholarships to ministers in urban pastorates in our Conference. Each of the fourteen districts were given the opportunity to send pastors to the Interpreters' House under this grant.

The Board feels that this program should be continued this year and recommends that a minimum of $12,500.00 be approved for the 1969-70 Conference year to be administered by the Board in the manner as last year. z x z z

This grant of $12,500.00 is to be made available to assist the over-all program of Interpreters' House, with the understanding that up to 33 urban ministers may draw on this for full scholarships to the program. z

XI. Conference Relations

The 1968 General Conference eliminated the Committee on Conference Relations as a separate agency of the annual conference and made its area of work a responsibility of the Board of the Ministry.

Your Board has established a Committee on Conference Relations within its structure to guide the Board in carrying out its duties in this important area.

XII. Miscellaneous Recommendations

In addition to the recommendations included above, the Board recommends the following:

1. That, from the 1968-1969 Interpreters' House surplus, up to $2,000 be transferred to and made available for the operational budget of the Board to be used, if necessary, for essential operations of the Board.

2. That the Conference Secretary be directed to indicate the title, "doctor," by the names of ministers listed in the respective rolls of the Conference *Journal* with appropriate symbols distinguishing between the honorary doctorate and the doctorate acquired through academic process from colleges or universities approved by the University Senate.

3. That the Conference Secretary be directed to include in the Conference *Journal* a special list designating Lay Pastors who are ordained.

4. That a picture of the class received into Associate Membership each year be included in the *Journal.*

5. That the Conference concur in the following petition to General Conference in 1970 already adopted by the Board:

"amend the 1968 DISCIPLINE by inserting the following as Paragraph 308.6:

"The provisions of Chapter II 'The Ministry' may be administered in such a way as to permit a candidate in the Course of Study, who completed the Introductory Studies prior to the Uniting Conference, to proceed to qualify with the necessary semester hours of college or university work required under the disciplinary provisions applying at the time of union; provided that permission to proceed be granted by a 3/4 vote of the members in Full Connection of the Annual Conference, present and voting, upon recommendation of the Board of Ministry; except that for any candidate received into conference membership (probationary or full connection) after July 1, 1971, the required hours must be from a college or university approved by the University Senate."

5. That the Conference Secretary be designated a member of the Conference Relations Committee with the responsibility of keeping a file on each member of the Conference as prescribed in Par. 665.14 of th 1968 DISCIPLINE.

6. That the Conference amend the Standing Rules to provide for a maximum of 35 members on the Board.

XIII. Comparison of Terms

1968-1972	1964-1968
Lay Preacher	Local Preacher
Lay Preacher (or Supply Preacher)	Supply Pastor
Lay Pastor	Approved Supply Pastor
Full-time Lay Pastor	Full-time Approved Supply
Part-time Lay Pastor	Part-time Approved Supply
Student Lay Pastor	Student Approved Supply
Associate Member	— no such status —
Probationary Member	On Trial (or Probationer)
Full Connection	Full Connection
Course of Study School	Approved Supply Pastors' School
Conference Ministerial Education Fund*	— no exact comparison —
Ministerial Education Loan Fund	Ministerial Student Scholarship-Loan Fund
Ministerial Education Special Loan Fund	Student Supply Special Loan Fund

* The Conference Ministerial Education Fund is that portion of the National Ministerial Education Fund retained by the Annual Conference. It includes the former Ministerial Student Scholarship-loan fund, but additional programs of recruitment, continuing education, and ministerial education also may be included in it.

Robert T. Young, Chairman
J. T. Jones, Vice-Chairman
Kenneth A. Horn, Secretary
N. C. Williams, Jr., Registrar

Report W

BOARD OF MISSIONS

The astronauts in Apollo 8, coming around the moon on Christmas Eve, 1968, broadcast these words: "In the beginning God created the heaven and the earth. And the earth was without form and void. And darkness was upon the face of the deep. And the spirit of God moved upon the face of the waters."

From the empty void of the moon came these words in appreciation for the good earth. Yet, in today's world the good earth means nothing to untold millions who are hungry and almost always on the brink of starvation, who are in or on the brink of war's madness; hundreds of millions—44% of all the adults of the world cannot read and write even the first word of God's word, or the first word of God's love—75% are illiterate in India; 90% in Liberia; 88% in Nigeria; 80% in Pakistan; 65% in South Africa; 95% in Ethiopia; 68% in Bolivia, etc.

To this world of degradation and hopelessness for so many millions, God calls his people today for an all out effort lest through hunger and starvation, the population

explosion, war and nuclear bombs, this world again becmoes a barren, formless void so filled with darkness that none of God's love, reconciliation, and redemption can be known.

The hurt and anguish of today's world is literally the hurt and anguish of the heart of God. Dr. Karl Barth once said, "Christians will always be found with their Bible in one hand and their newspaper in the other—the Bible to know how God works with His people in history and the newspaper to know where God is working today." Thus, truly the anguish which God knows today with the suffering of His children cries out through the newspaper, radio and television hourly. The primary task of the church is to recruit the army of God for ministry to this world.

New Program Council

The new Conference Program Council offers many new possibilities for creative ministries in mission. It also makes more important the work of the Conference Board of Missions in keeping in sharp focus all the concerns of missions: the world-wide mission task in 53 countries of the world; church extension in these 44 counties of Western North Carolina; the urban church ministry especially to the inner city areas of need; pockets of poverty in the town and country and rural areas and static and declining population areas; the involvement of the whole congregation in local missions and world-wide missions; medical teams, building teams, youth caravans, work teams; preaching missions; church-wide schools of missions nad missions programs; United Methodist Committee on Overseas Relief, etc., etc.

It will now be the responsibility of our Board and Conference since the merger with the North Carolina-Virginia Conference to enter far more fully the important mission to the twenty percent of our population for which they have carried the responsibility in past years.

A New Church for a New World

Reconciliation in a broken world is the aim of the Christian faith given in one mission study for the coming year. This calls for the involvement of every person who marches under the banner of Christ to become involved in this reconciling in the world through enlistment for missionary vocation, special term or full time and/or through financial and material resources that make the difference in the areas and places of greatest need.

New Peaks in Performance—FIRST of All Annual Conferences

Our Annual Conference in the past year has achieved new heights and involvement in mission to all the world beginning with the membership in each local church.

Most important in this endeavor is that of recruitment of missionaries. Our conference has 52 missionaries around the world today, one of the largest numbers of any annual conference in Methodism. Returning to the mission field this year will be Dr. and Mrs. Charles Ratliff for a year's service in Forman Christian College in Lahore, Pakistan. Dr. Ratliff, head of the Economics Department at Davidson College, has served three years at Forman, and returns for another year this summer. Rev. and Mrs. Fred Macon will go to Calcutta, India for a year's work in the inner city, leaving this summer. Fred will be on leave from the Wesley Foundation at UNC-Greensboro. He has studied for a year in India and was minister to the English-speaking congregation in Nepal for a year.

Recruitment of missionaries is one of the crucial needs for the mission of the church in our day, reaching the finest of our young people and professionally qualified adults for short term, special term, and career missionary service.

In achievements in financial and other resources provided for our mission to all the world, our conference has achieved new records:

1. For the first time ever, our Conference was first of all conferences (May 31, 1968) in General Advance Special giving with a total of $502,625.69. Only one annual conference has ever given that amount of money previously, and it was the first time our conference has given more than half a million dollars to General Advance Specials.

2. For the first time ever, our conference was first of all conferences in giving to World Mission Specials with a total of $380,314.06.

3. For the first time our conference had four churches in the top fifteen churches in Methodist in giving to World Mission Specials: Centenary, Winston-Salem—$20,000; Memorial, Thomasville—$19,975; West Market St., Greensboro—$18,950; Myers Park, Charlotte—$18,100.

4. We were second of all conferences in giving to ONE GREAT HOUR OF SHARING.

5. We were second of all conferences in giving to Alaska Methodist University.

6. We were sixth of all conferences in World Service Giving (up from seventh).

7. We were fourth in attendance at the Fall District Coaching Conferences on Mission Studies.

8. We were first in giving to the UMY Fund with $32,270.79—due to the efforts of the Board of Education Youth Ministries.

9. Our total giving to missions and church extension through World Service and Conference Benevolences and advance specials reached an all time high of $1,241,-909.00. (From Ministers Annual Conference Reports).

10. On January 31, 1969, we had a total of almost $70,000 toward the $100,000 GEORGE W. HARLEY MEMORIAL with the possibility of completing this by the end of the present conference year.

District Leadership

Providing training and helping prepare our District Missionary Secretaries as associates of the District Superintendents in missions is one of the outstanding achievements in Methodism. Our program of training over the years is increasingly being adopted by conferences across Methodism and the General Board of Missions. We recommend the continuation of this program:

1. Attendance at the Jurisdictional Missionary Conference for District Missionary Secretaries at Lake Junaluska.

2. The Fall Briefing Conference and overnight retreat for District Missionary Secretaries to plan and finalize the year's program.

3. The Briefing Conference for District Missionary Secretaries at the General Board of Missions in New York, biennially, inviting the Women's Society of Christian Service officers and the new District Superintendents to participate.

Local Church—The Council on Ministries

New, creative and challenging opportunities open up with the new organization of the local church and especially through the Council on Ministries.

We recommend an extended program of training for missionary education and cultivation on district and subdistrict levels, especially for the local church leadership:

1. Dsitrict Workshops for the Area Chairman in Missions and the Commission on Missions (up to 6 to 10 hours).

2. Leadership training courses on the Work Area of Missions in the Local church.

3. Continued mailings to the Missions Work Area Chairmen and pastors on the Missions Work Area and the Commission on Missions.

4. Fall District and Subdistrict Coaching Conferences jointly with the Board of Education and the Women's Society of Christian Service on Mission Studies in the local church.

5. World Confrontation Rallies and Briefing Conferences for Area Chairmen and Commissions on Missions for the year's work in relation to the whole world mission of the church.

6. We recommend the report of the Subcommittee on Studies for Cooperative Schools of Christian Missions.

Our missionaries around the world today representing Methodism are our "thinnest line of splendor" in Methodism's history in terms of the population explosion, the massive needs of humanity in education, food, and resources for abundant life in the face of today's great wealth and world resources.

While achievements of our conference are commendable, our pace must be greatly accelerated lest the forces of disaster, hunger, population explosion or famine blow up and destroy the possibility of a humane world under the banner of its Craator.

We urge the involvement of every local church in Four Lanes of Service. For WORLD MISSION SPECIALS, we recommend the Eveland Memorial High School and Junior College in the Philippines for $26,000; and the completion of the GEORGE W. HARLEY MEMORIAL. In NATIONAL MISSION SPECIALS, we recommend the Cherokee Mission Work; Hinton Rural Life Center; the Communications Mobile Unit of the Jurisdiction; Alaska Methodist University; and Alaska Mobile Chapel.

For UNITED METHODIST COMMITTEE FOR OVERSEAS RELIEF, we recommend: Undesignated Specials; and specials in the work of Tharon McConnell and the Vietnam Christian Service; and the emergency in Biafra.

For CONFERENCE AND DISTRICT SPECIALS, we recommend the $1.00 (2.00) per member to the District Mission Society; The Methodist Builders Club; and District Specials.

A Happening—Studies in Mission—The Committee on Studies

A happening in more and more of our churches is that of the church-wide Schools of Missions. Here the issues of the day, the Christian opportunities of the day, and the mission of the local congregation to all the world is coming alive. The local churches increasingly find this to be one of their outstanding events in the year—the Church-wide School of Missions.

For five years now the Board of Missions, the Women's Society of Christian Service, and the Board of Education have jointly worked toward the mission of the church's coming alive to the congregation. This has involved the Board of Chrsitian Social Concerns when studies were also in their area of work.

The Board of Missions Subcommittee on Studies reports with pleasure that our conference was fourth of all conferences in attendance at the Fall District Coaching Conferences for Teachers of Childrn, Youth and Adults in the Church-Wide School of Missions with 2,465 present. This attendance was **greater than all** reported in the Western Jurisdiction, more than half as many as in the North Central Jurisdiction, and more than one-third as many as reported in the Northeastern Jurisdiction. The outstanding leadership which the Women's Society has been developing through the years now is shared with all the conference, districts and local churches through this joint effort. Plans are being made now to move into a Cooperative School of Christian Mission for 1970-71, and especially, in the Weekend School of Christian Mission.

We urge attendance, August 4-8, 1969 at the School of Christian Mission at Pfeiffer of the Women's Society of Christian Service by all who will attend as well as the Wesleyan Service Guild Weekend School of Christian Mission, August 8-10, 1969.

We further recommend:

1. That the District Committee on Studies meet regularly and promote the Church-wide School of Missions in every local church.
2. The continued District and Subdistrict Coaching Conferences for Teachers of Children, Youth and Adults in Mission Studies.
3. The Church-wide School of Missions packet be sent to pastors and Commission on Missions chairmen as in the past.
4. That every church organize a Subcommittee (or task force) on studies under the area chairman of missions, or Commission on Missions.
5. That funds for the District Committee on Mission Studies be provided by the districts.
6. That the fifteen missions audio-visual libraries for the Church-wide School of Missions be continued and enlarged.
7. District Missionary Secretaries attend the Jurisdictional Missionary Conference Mission Study Classes, and if possible, the Women's Society of Christian Service School of Christian Mission.
8. That additional Mission Studies from the several studies be planned in the local churches for groups, including elective classes in the School of Missions.
9. That the United Methodist Men be challenged to participate more fully in mission studies.
10. That each church use to the fullest the training in the School of Christian Mission of the Women's Society of Christian Service to enlarge and make more creative the local School of Missions.

We recommend all three mission studies for 1969-70: Reconciliation in a Broken World; Toward Understanding China and the Chinese People; The Inner Life and the Christian in Today's World.

The Work of the Executive Secretary of the Board of Missions

The plan of the Annual Conference to move into the Program Council outlined by General Conference has given a year of busy activity in attempting to help the local church move into the new structure as well as plans for the Annual Conference to move into the Program Council. This has involved the Council of Secretaries of the Conference in a series of meetings to brief the Nominating Committees on the new structure and leadership of the local church. The Executive Secretary has served as coordinator for the three Area Coaching Conferences in training over 500 district leaders to lead in district and subdistrict Coaching Conferences for training new leaders of every local

church in the Annual Conference, a total of 15,000 to 17,000 leaders. This has been the most ambitious program of any Annual Conference in Methodism. No other Conference has attempted such a complete orientation of its local church leadership in the new structure and organization of the church in achieving its mission. This has involved a great deal of time, planning, and work, and grew out of plans to have a Coaching Conference for District Missionary Secretaries on Missions in the new structure of the local church. Hopefully, every local church will be more vitally A NEW CHURCH FOR A NEW WORLD as a result of training sessions.

With the increased possibilities of a more vigorous local church in mission, the Executive Secretary has carried on the continuing work of the Board of Missions in its many aspects. We had the privilege of seeing our conference for the first time become the first conference in all of Methodism in giving to General Advance Specials ($502-626) and also to World Mission Spcials $380,314). Only one other conference in Methodism (Virginia) has ever given this much to General Advance Mission Specials. In addition we were sixth of all conferences in World Service giving; second in giving to ONE GREAT HOUR OF SHARING; fourth in attendance at the Fall District Coaching Conferences on Studies; Second in giving to Alaska Methodist University, and first to the UMYFund (thanks to the Board of Education Youth Ministries). And for the first time, we had four churches in the top 15 in giving to World Mission Specials.

The support of our conference of the world mission of the church is known around the world in the support of our missionaries. Requests come to us from missionaries around the world to speak in our conference and the opportunity to relate to our conference in the support which we give. Our program on missionary education and cultivation is known across America, and we are requested to give help to many other conferences.

Our work as Executive Secretary involves giving guidance to the overall work of the Board, planning the program and work of the Board, its three meetings during the year, the annual conference report, to assist in the work of the Board's committees, the work of the District Missionary Secretaries, the training opportunities and giving guidance through mailings to them through the year; the guidance of our fifteen missions audio-visual libraries (the most outstanding Missions Audio-Visual Libraries in Methodism); planning with the District Missionary Secretaries for teachers in the church-wide school of missions; mailings to ministers and local church commissions on Missions chairmen through the year to keep alive the concern, the activity and participation in the mission of the church and involvement of the local church leadership in all ways possible

We have the privilege of working with the staff of the Board in achieving the record which our Board has made in missions; church extension; Builders Club; our inner city ministries; the Hinton Rural Life Center, as president; membership on the Regional Personnel Committee of the General Board of Missions; the Bishop's Committee on Church Architecture; the Bishop's Committee on Church Planning; administrator of the Minimum Salary Funds; a member of the Program Committee for the Jurisdictional Missionary Conference; coordinator of the Jurisdictional Workshop for the Commission on Missions Chairmen; and many more opportunities of promotion, cultivation, and meetings in the mission of the church.

BUILDERS TEAMS

Our building team program, beginning a number of years ago, has grown and spread to be a factor in a number of spinoffs in a number of ways. This has included our medical teams to Bolivia, Africa (Liberia, Sierre Leonne, and Congo), and teams from Georgia and this year a team from Chattanooga. It has stimulated local church youth groups going to the mission fields.

This summer again the First Methodist Church in Hickory is sending a youth team to the mission field—to St. Croix and the work of Rev. John Stroud. At present Dr. David Daniels who went with our first medical team to Bolivia is in Vietnam opening up a children's hospital in Saigon and training the staff over a three-months period to operate the hospital. Dr. Dewitt Trivett of Hickory who went on the medical team to Congo is planning to spend three weeks in Bolivia with Dr. James Alley at Montero. Thus, the influence spreads and grows and most of all is that which takes place in the hearts of those who give of themselves for a ministry of help and mercy to those in need.

We have had another splendid year in our building team program. This has involved two building teams going to Bayomon Gardens near San Juan, Puerto Rico, and an-

other team going to the Island of St. Croix to build additional educational facilities at the Christianstedt Church.

Rev. Don Haynes, Chairman of the Building Team Committee, has given outstanding leadership. He recruited two teams for two weeks each for the Bayomon Gardens Church, one under the leadership of Rev. Bill Culp and the other under the leadership of Rev. George Weekley. These two teams working over a period of four weeks were able to practically complete the full education unit they were working on except for hanging doors and some other finishing work.

In addition to this fine experience they had a rich fellowship with the members of the church and were so very happy with this opportunity of Christian fellowship.

Under the leadership of Rev. Ed Cochran, twenty-two people went to the Island of St. Croix where Rev. John Stroud is a missionary and there built an additional educational unit to the one which was built last year. Here, again, the fellowship with the membership of the church and community was one of the richest factors in this and did much to build a continuing relationship with this church.

Plans are already underway for sending building teams to Puerto Rico in the coming year and decisions are being made where these teams will go. The important need in the future, is planning early and recruiting the leadership and members of the team needed to do the job. The key to the success in these building programs is primarily the members of the teams since it is finally a personal Christian witness.

The recommendation also includes in the future the building of churches in Appalachia as well as former Virginia-North Carolina Conference. The future promises to offer wonderful opportunities of direct participation in the mission of the church through these building teams.

BUILDING TEAMS REPORT

There is perhaps no work of the Board which is meaning more to the local church laity of our conference than the Building Teams. There are now over 150 laymen in our conference who have given two weeks of their time to participate in the building of a church in the Caribbean area or Central America. Many of these men and women have returned home with new vision and deeper commitment. Building teams are a "Gospel of doing." Their members have become "kingdom crewmen."

This year three teams were recruited within the conference. One team under Rev. Ed Cochran went to St. Croix in the Virgin Islands where the missionary pastor is John Stroud, a member of our annual conference. This team erected a third unit for the Chrissianstedt Church. Local participation and support was such that the team never cooked more than breakfast for themselves. The congregation fed them lunch and dinner each day.

Two teams went to Bayamon Gardens, a suburban development twenty miles west of San Juan, Puerto Rico. They jointly worked four weeks in building a church that is the largest unit and most complicated construction yet attempted by our volunteer teams. Led by the Rev. George Weekley, Rev. J. S. Higgins, Rev. W. B. A. Culp, and Charles Owens, these teams overcame a rainy period and the flu to finish their task. This church now houses a congregation that had grown phenomenally from 12 charter members in 1967 to 125 early this year.

The Building Teams today are the result of dreams and labors by Dr. N. M. Harrison in the early 1960's. His guiding spirit has been adopted by the Board and is increasingly an integral part of the Board's work. Plans are well under way for the coming conference year. At least two teams will work in Puerto Rico. Most likely, there will be teams recruited for volunteer work within the bounds of our annual conference. This was planned for the past year, but no congregation had their planning far enough along to accommodate the workers.

Congregations small and large find great meaning in participating in the mission of the church by sending one of their own members as a worker. The cost is rather nominal for a church of any size. National Advance Special Credit is applicable to the cost of sending team members. One great need is for more skilled masons and carpenters. These men often lose their wages from their jobs in addition to the expense of their trip. Several men have paid their own way for three or four consecutive years. This year we need many churches to assume the responsibility of providing the money for a crewman even if no one is going from that particular church.

URBAN CHURCH COMMITTEE

Our concern and activity in Urban Church and Inner City Ministries continues to grow as indicated in the reports below:

Greensboro Inner City Ministry

The Inner City Ministry in Greensboro in its full second year has been outstanding. This follows three years of survey and study made by Grace United Methodist Church. the fine support financially and with volunteers by Grace Church and West Market St. United Methodist Church as well as support by many other churches in the Greensboro District has brought this success under the splendid leadership of Rev. Ray Moss, director.

A laboratory training program for lay workers is one of the significant developments. In this volunteer workers are introduced to the people of the "forgotten areas" of the city, acquainting them with the evolution of the city and the "law of the poor". Forty-six attended the first series including 11 churches and five denominations, both black and white, and 77 were in the second series. This program will be expanded to three 12-week sessions in the third year. This program plus that for the CRISIS CONTROL CENTER has trained about 335 lay people for service.

Another major activity is the summer day camping program in which 60 children each week were transported to the District Camp for five days of camping with 25 leaders from seven local churches.

THE CRISIS CONTROL CENTER of Greensboro is another vital involvement. This is a 24-hour telephone program seven days a week in the Inner-City Ministry headquarters, primarily in the area of suicide and homicide and other acts of violence with referrals for special help. Some 200 have been trained to operate the CRISIS CONTROL CENTER.

Other areas in the program in Greensboro are developing in satellite community centers with leadership by the local churches and local leaders. It is interdenominational. The Orange Presbytery of the Presbyterian Church is giving $10,000 per year and the Women of the Episcopal Church are giving $1,000, with volunteers from several denominations participating. Regular meetings with groups of youths and adults are taking place in various areas for adult education, senior citizens meetings, recreation, choral groups, recreation for youth and children, etc. The Inner City Ministry works in cooperation with almost every agency in the city and county helping all agencies to complement each other's work. An additional staff member will be added.

Charlotte Urban Ministry and Inner City Program

This program under the leadership of Rev. Cecil Myrick, director, has three major thrusts: a Shopping Center Ministry; a Lake Norman Ministry; and an Inner City Ministry.

The outstanding inner city ministry experience this year has been that of the Metropolitan Urban Consultation under the leadership of the National Division of the Board of Missions. This ecumenical consultation sharpened the focus on the needs—employment, housing, and other areas of those living in the inner city. The great need is to structure and implement programs suggested by this Consultation through uniting the various denominations in an overall effort.

Other ministries in local church neighborhoods have developed at St. Mark's; Wesley Heights, Faith, Gillespie, Duncan Memorial, First Church, and other United Methodist Churches as well as other denominations and with increasing numbers of volunteers for help at the Bethlehem Center. Work with children and youths and other types of neighborhood work has been enlarged. First Church has made classrooms available for the Piedmont Community College high school completion courses and has developed a program of telephone ministry and other neighborhood ministries. Programs of tutoring, day care centers and activities with juvenile boys and girls are being developed.

Winston-Salem Inner City Ministry

The Winston-Salem Inner City Ministry is conducted by several different groups.—An ecumenical ministry through the Downtown Church Committee representing six downtown churches carries on a full time program with a director. Another ecumenical group of churches, beginning with a counseling ministry has now moved into a telephone ministry called CONTACT. A six weeks program of training twice a week is set up for those who conduct this ministry.

Centenary United Methodist Church has a program under the guidance of the parish minister, Rev. James McNeely. This includes a Neighborhood Center with work for pre-school children, with parents, young people and other adults. The church has made classrooms available for the OEO New Careers Program; a social service program with experienced social workers is conducted including a clothing closet and food closet; a volunteer bureau registers and directs volunteers into areas of service including serving with the MEALS ON WHEELS program.

The development of a young adult interdenominational, interracial group has been one of the outstanding events. ACTS has conducted several exploratory sessions relative to the needs for ministry in the city and areas.

Another program, LIFE OF MAN IN THE CITY, was carried out for two weeks acquainting ministers with the many facets of the life in the city and business, public, economic, educational and religious fields.

The Downtown Church Committee has a downtown center through which the director and six participating churches channel a ministry to people in the inner city including visitation program in the homes, block parties, church parties, picnics, etc.

High Point Inner City Ministry

The program of the inner city ministry began in High Point with a group of Concerned Citizens working toward housing for the poor. Following this they developed the PITCHER AND CUP store in which volunteers work providing food and clothing for the needy. The next development was that of CONTACT, a telephone program ministering to the people with serious needs. These programs lead to referrals, follow-ups, etc. Mr. Bob Weant is the director of this program and will be appointed full time next year.

A training program for the CONTACT telephone ministry and volunteers for the PITCHER AND CUP store is being developed. YOUTH UNLIMITED PROGRAM has a relationship to this inner city ministry.

Asheville

In Asheville an inner city and urban program is in the developmental stage for the coming year. A Church and Community worker was employed for a month to study the needs and make program recommendations with leadership from the Urban Church Department of the National Division of the Board of Missions participating.

Church Extension and Builders Club

This has been another good year with the Builders Club Church Extension program. Seven thousand three hundred sixty-six (7,366) members participated in three calls and contributed a grand total of $124,357.25. A total of $55,328.57 was paid to the districts to support and undergird their extension projects. The same amount ($55,328.57) was granted to the six special projects on the three calls as follows:

First Call: July 25, 1968: Hidden Valley Site, Charlotte Dist. $9,031.48; Oak Forest United Methodist Church First Unit, Thomasville District, $9,031.49.

Second Call: Oct. 25, 1968: South Lenoir United Methodist Church, Relocation/First Unit, Statesville Dist. $9,542.59; Westridge Road, First Unit, Greensboro Dist. (Relocation, Bethel Church) $9,542.59.

Third Call: Jan. 25, 1969: St. Stephens United Methodist Church, First Unit, Charlotte Dist. $9,090.21; Old Town United Methodist Church, First Unit, Winston-Salem/Forsyth District $9,090.21.

Three new congregations have been organized. Three ministers were assigned to vacant lots and commissioned to recruit members and start new churches. Oak Forest United Methodist Church, North Midway Community, Thomasville District was organized and closed its charter membership drive on Sunday, February 23, 1969, having reached 92. This membership was achieved in the face of having to meet in a cold public school auditorium and later in a small store building. Hidden Valley United Methodist Church held its Charter Membership Sunday, April 13, 1969, reaching a total of 176 members. St. Stephens United Methodist Church held its Charter Membership service on Easter Sunday, April 6, 1969, having reached 193. Oak Forest is engaged in constructing its first unit. Both Hidden Valley and St. Stephens have named their Study Committees and construction of their first units are expected within the coming conference year.

Nine (9) requests have been received from the District Mission Society for placement of projects on a Builders Club Call during the 1969-70 Conference year.

Research and Survey

Research and survey activities were conducted in Charlotte and Gastonia Districts by Dr. Fred L. Shippey and Church Extension Director. The Charlotte survey was done in February 1969. The Gastonia survey was completed and submitted on February 28, 1969.

The Waynesville District Survey, under the leadership of Dr. James Davis, Department of Research and Survey, National Board of Missions, has been delayed pending completion of a thorough survey of the Cherokee Mission. The High Point District Survey will be completed in May. A thorough survey of Union Road, Gastonia; Eastway Heights, and Northeast Shelby, Highway #180 at Scenic Drive, was done in September and October, 1968. These surveys revealed that at least one church should be started immediately.

Recommendations

The Builders Club and Church Extension Committee recommends that

1. The Builders Club Rallies and Workshops be held in conjunction with the District Set-up Meetings at the call of the District Superintendent and District Builders Club Director.
2. Builders Club Annual Enrollment Sunday be set for September 14, 1969.
3. Three Builders Club Calls be made this conference year; the First, July 25, 1969; the Second, October 25, 1969; and Third, January 25, 1970.
4. Each pastor name a person as Church Director, Methodist Builders Club, to enlist members for the Club and promote church extension support within the local church.
5. Each District Superintendent name a capable District Director, Methodist Builders Club, to coordinate and promote the work of Church Extension and the Builders Club membership within the district, and that he be a member of the District Council.
6. Each pastor in the local church and the District Superintendent establish and promote a "Memorial Gifts Program" designating the Conference "Revolving Loan Fund", (held in trust by the National Division of the Board of Missions) as beneficiary enabling the Board of Missions to have adequate loan funds to assist needy and worthy congregations to secure loans with which to build needed church facilities.
7. Each Builders Club member win a friend as a member of the Methodist Builders Club enabling the committee on Church Extension to reach the goal of 10,000 members inin the club. Also, encourage friends to place the Methodist Builders Club in their wills, thus guaranteeing the work of Church Extension.
8. Nominations to the Methodist Builders Club: Term to expire in 1973: Hugh Stevens, W. E. Andrews.

We wish to commend Horace R. McSwain and John H. Carper for their work and service to the Board of Missions, and recommend their continued appointment to these responsibilities under the Board of Missions until the adoption and inauguration of the Annual Conference Program Council.

J. Clay Madison, President
J. J. Patterson, Secretary
Horace R. McSwain, Executive Secretary

Report X

THE DIVINITY SCHOOL CONVOCATION AND THE NORTH CAROLINA PASTORS' SCHOOL

The annual North Carolina Pastors' School and Divinity School Convocation was held at Duke University, October 28-30, 1968.

Bishop William R. Cannon of the Raleigh Area gave the opening address at the Bishop's Hour. The James A. Gray Lecturer was Dr. Samuel Sandmel, Distinguished Service Professor of Bible and Hellenistic Literature, Hebrew Union College. Dr. Dow Kirkpatrick of First United Methodist Church, Evanston, was Convocation Preacher. Bishop Roy C. Nichols of the Pittsburgh Area was the first Frank S. Hickman Lecturer on the Ministry. The Alumni Lecturer was Dr. Joel A. Cooper of Central United Methodist Church, Fayetteville, Arkansas.

Introductory Seminars were led by Professor Emeritus Kenneth W. Clark, Professor Frederick Herzog, and by a panel with Bishop Nichols, the Reverend Julius H. Corpening of Temple Baptist Church, Durham, and the Reverend Thomas R. Cousin of St.

Joseph's A. M. E. Church, Durham. The Divinity School Choir participated in the 1938, 1943, 1948, 1953, and 1963.

Officers of the Board of Managers of the North Carolina Pastors' School whose terms ended were the Reverend Julian A. Lindsey, chairman; the Reverend Paul Carruth, vice-chairman; Dr. J. Lemuel Stokes II, secretary; and the Reverend LaFon C. Vereen, treasurer.

The next session is scheduled to be held at Duke University, October 27-29, 1969. Speakers include Bishop James S. Thomas of the Iowa Area, at the Bishop's Hour; Dr. Ian G. Barbour, chairman of the Religion Department and Professor of Physics, Carleton College, as the James A. Gray Lecturer; Dr. Browne Barr of First Congregational Church, Berkeley, the Frank S. Hickman Lecturer on the Ministry; the Reverend Robert A. Raines of First United Methodist Church, Philadelphia, as Convocation Preacher; and Dean Van Bogard Dunn of Methodist Theological School in Ohio, as Alumni Lecturer. Mr. Raines, Bishop Thomas, and Professor W. D. Davies of Duke Divinity School will conduct Tuesday afternoon Seminars. Dr. Thor Tall, Associate Professor of Preaching and Theology, will serve as acting director.

May 20, 1969.

McMURRY S. RICHEY, *Director*
PAUL CARRUTH, *Chairman*

Report Y

COMMITTEE ON PASTORAL CARE AND COUNSELING

Full-time Director of Pastoral Care and Counseling

The Committee has done extensive work directed to completing the plans for securing a full time director of Pastoral Care and Counseling for the Conference. A sizable number of well trained persons appear to be available, but the proper financing of the program still has not been realized. However, there is substantial reason to believe that non-Conference funds may be had in the foreseeable future in an amount which might make this program a reality with the slight increase of Conference funds now being allocated to the work. There are many indications that a full time person in pastoral counseling is a definite need of the Conference both for counseling of ministers and families and for directing the guidance and testing program now being conducted as a profitable part of the work of the Board of Ministerial Training and Qualification. Even though the efforts made during the year were not rewarded with the beginning of the program, there is no reason to interpret the work as wasted. In increasing fashion the need for and value of the program is being sensed by ministers and laymen and it should become a reality in the foreseeable future.

Summer Clinics at Duke Divinity School

In recent years The Board of Hospitals and Homes has had a grant of $500 for use in providing four scholarships to clinics on Pastoral Care and Counseling at Duke University. At the suggestion of the Board of Hospitals and Homes this amount will in future be administered through the Committee on Pastoral Care and Counseling without any change except in the administering agency. In addition to these scholarships it is with appreciation that we acknowledge an additional $500 of scholarship help to be given to ministers of the Conference who attend the Clinics if they are serving in pastorates which entitle them to Duke Endowment benefits. We also express appreciation for the excellent summer clinics at the Candler School of Theology and encourage our ministers to attend them.

Proposals for 1969-1970

1. Continue to work for securing a full time worker in Pastoral Care and Counseling with additional duties in Guidance and Testing for the Board of Ministerial Training and Qualification.

2. Continue seminars on mental health if they are requested by a District Superintendent for a district or sub-district session. The seminars for pastoral relations committees will be continued if it is reasonable to assume that turnover in this committee in local churches result in a considerable number of people who have not attended one of the seminars.

3. Assist ministers upon request in the making of the contact with well trained specialists in counseling.

4. Promote maximum attendance at summer clinics and involve as many district directors of pastoral care and counseling as possible in training opportunities.

5. Publicize opportunities for attendance at profitable sessions on mental health which are provided through other church groups and well qualified secular agencies.

Cecil L. Heckard, Chairman
Julian A. Lindsey, Vice-Chairman
Ray Swink, Secretary

Report Z

BOARD OF PENSIONS

Report No. 1

The Board of Pensions recommends that the annuity rate for the 1969-70 Conference year be set at sixty-seven dollars ($67.00) per service year for retired ministers and that forty-eight dollars ($48.00) per service year be paid to widows of deceased ministers. The annuity rate for Approved Service of Lay Pastors will be the same as the rate of service of conference members.

The Board has designated the following banks as depositories: City National Bank, Wachovia Bank and Trust Company, and Metropolitan Savings and Loan Association, all of Charlotte, North Carolina.

The Board requests permission to omit the reading of the allotments, of the list of special appointments, (a) with pension credit by the Annual Conference or (b) with pension responsibility on the institution or agency served, and the list of adjustments in pension credits, and that they be approved as printed in the Conference *Journal.*

Report No. 2

Be It Resolved by the Western North Carolina Conference of The United Methodist Church that, in accordance with permissive legislation authorized by the 1968 Book of *Discipline* of The United Methodist Church in Paragraph 1377, Section 13, and stipulated in the Manual of Rules and Regulations, Division II-A, Section IV, E. 2, and in keeping with the action of this Conference in its 1966 session, the Annual Conference does hereby authorize that a treasurer of each local pastoral charge of the Western North Carolina Annual Conference, or of any agency to which a minister may be appointed, shall withhold the amounts of the annual contributions required of the members of the Ministers' Reserve Pension Fund and that such treasurer shall remit these contributions directly to the Fund in monthly installments.

Be It Further Resolved that the General Board of Pensions of The United Methodist Church, 1200 Davis Street, Evanston, Illinois 60201, be authorized and is hereby requested to submit monthly statements to the designated treasurer of each local charge or agency concerned in the Western North Carolina Conference.

The annual personal contribution required of each participating member of the Fund shall be an amount equal to 3% of the "average salary" of this Annual Conference as computed annually by the General Board of Pensions in accordance with Division II-A, Section I E. 7, of the Manual of Rules and Regulations; provided that a member whose own "support" is less than the "average salary" may elect to pay an amount equal to 3% of his own support in lieu of 3% of the "average salary." Such election, if made, must be done annually by the member at the beginning of the year by arrangement directly with the General Board of Pensions.

The "average salary" in effect for the coming year in our Conference is $7,163.00. On this basis, the 3% required contribution for each member for the year 1969-70 shall be in the amount of $214.89, payable in monthly installments of $17.91 each, except for those who will be paying on the basis of their own "support."

The term "support," for this purpose, includes cash salary paid by the pastoral charge, plus 20% as assumed parsonage rental value, plus any compensation provided through a missionary board or organization or from minimum salary funds of the Conference, but not including travel expense or utility allowances paid by the pastoral charge. The amount due on this basis is due in equal monthly installments.

Report No. 3

We approve the following Methodist institutions or organizations for annuity responsibility: Brevard College, the Conference Boards and Commissions, the World Methodist

Council, the *North Carolina Christian Advocate,* the Methodist Home, the College Coordinating Council, the Wesley Foundation, the Blue Ridge Methodist Service Project, the Interpreter's House, the Downtown Church Center in Winston-Salem, and the hospital chaplain for the Charlotte District (provided each agency or institution pays 12 times the annuity rate each year).

The Board of Pensions hereby notifies these institutions, agencies, or boards, employing full-time Conference members that these boards, agencies, and institutions must assume responsibility for the annuity claims of the Conference members in their employment. The amount to be paid for each Conference member is equal to twelve times the annuity rate. The present annuity rate is sixty-seven dollars ($67.00). Therefore, for the year 1969-70 the amount required is eight hundred and four dollars ($804.00).

The Board of Pensions recommends that the yearly pension responsibility for the district superintendents be paid from the District Superintendents' Fund of the Annual Conference.

The Board recommends that the Conference treasurer issue statements to the boards, agencies, and institutions employing full-time Conference members on or before the first day of October of the current year, and that the Conference treasurer turn the receipts over to the treasurer of the Board of Pensions and attach thereto a list of those Conference members for whom the annuity has been paid.

ROBIN HOOD, *Chairman*
JOHN R. SILLS, *Secretary*

Report No. 4

PAYMENTS TO CONFERENCE BENEFICIARIES — 1968-69

RETIRED-INSIDE	Total	Annuity Reserve	Additional Payments	Other Payments
1 Allen, Houston G.	$ 2,780.53	$ 2,655.97	$ 124.56	
2 Allison, Carl R.	2,730.36	2,608.08	122.28	
3 Auman, John C.	2,311.56	2,208.00	103.56	
4 Avett, Edmund M.	2,747.04	2,624.04	123.00	
5 Ballard, Emory L.	2,294.88	2,192.04	102.84	
6 Barber, James M	2,931.25	2,799.97	131.28	
7 Barnett, Lee P.	2,311.56	2,208.00	103.56	
8 Beadle, Winans F.	289.44	289.44		
9 Billings, Roscoe L.	1,457.40	1,392.12	65.28	
10 Bingham, Ptylla E.	2,095.81	2,009.53	86.28	
11 Blackard, Embree H.	2,060.28	1,968.00	92.28	
12 Blanchard, Ralph W.	1,222.81	1,167.97	54.84	
13 Bowman, Rev. J. R.	1,792.32	1,712.04	80.28	
14 Brandon Sr., Joseph Max	2,378.53	2,271.97	106.56	
15 Brawley, Samuel J.	1,107.48	960.00	45.00	102.48
16 Brendall Jr., Joe H.	2,663.28	2,544.00	119.28	
17 Brown, Cansau D.	2,696.88	2,576.04	120.84	
18 Brown, Oscar L.	2,529.25	2,415.97	113.28	
19 Bynum, Charles G.	2,379.41	2,272.85	106.56	
20 Caldwell, Gilbert H.	2,380.26	2,273.70	106.56	
21 Chappell, Clovis G.	301.56	288.00	13.56	
22 Church, John R.	2,010.01	1,920.01	90.00	
23 Clark, Willard C.	201.00	192.00	9.00	
24 Clay, George W.	2,529.25	2,415.97	113.28	
25 Clemmer, George B.	2,328.25	2,223.97	104.28	
26 Combs, John W.	2,679.97	2,559.97	120.00	
27 Cook, Earl A.	2,244.60	2,144.04	100.56	
28 Crawford, McRae	2,110.56	2,016.00	94.56	
29 Crowder, Vester P.	2,043.60	1,952.04	91.56	
30 Dennis, Daniel H.	2,412.01	2,304.01	108.00	
31 Depp, Walter M.	1,055.28	1,008.00	47.28	
32 Dryman, Fred O.	2,144.04	2,048.04	96.00	
33 Dula, John Q.	1,926.36	1,840.08	86.28	
34 Dulin, Grady Nicholson	2,947.70	2,825.42	122.28	
35 Duncan, Jesse R.	2,060.29	1,968.01	92.28	

Retired-Inside	Total	Annuity Reserve	Additional Payments	Other Payments
36 Ellerbe, M. C.	1,440.60	1,376.04	64.56	
37 Ervin, McKinley G.	2,847.60	2,720.04	127.56	
38 Ferree, Gurney B.	139.59	133.34	6.25	
39 Few, Eugene C.	1,256.28	1,200.00	56.28	
40 Fitzgerald, James B.	2,780.53	2,655.97	124.56	
41 Francisco, Ross	921.25	879.97	41.28	
42 Freeman, Harley C.	2,395.32	2,288.04	107.28	
43 Friend, Ira A.	1,390.32	1,328.04	62.28	
44 Gardner, Jesse S.	519.25	495.97	23.28	
45 Gentry, Joe C.	2,076.97	1,983.97	93.00	
46 George, Leroy B.	921.25	879.97	41.28	
47 Gibbs, Alfred C.	3,216.00	3,072.00	144.00	
48 Gibbs Sr., James S.	2,797.44	2,672.16	125.28	
49 Goforth, Robey C.	2,981.53	2,847.97	133.56	
50 Goldston, Robert J.	1,005.49	372.29	41.28	591.92
51 Gover, Ed C.	787.32	752.04	35.28	
52 Graham, Grover C.	2,110.56	2,016.00	94.56	
53 Grant, Charlie L.	2,378.53	2,271.97	106.56	
54 Grant, D. P.	2,194.44	2,096.16	98.28	
55 Greene, Grover C.	603.00	576.00	27.00	
56 Green, John H.	2,830.81	2,703.97	126.84	
57 Green, Joseph M.	2,241.80	2,141.37	100.43	
58 Grigg, Womble Q.	2,445.60	2,336.04	109.56	
59 Groce, John W.	2,144.16	2,048.16	96.00	
60 Grose Sr., James C.	2,445.60	2,336.04	109.56	
61 Hall, Charles Vernon	1,160.53	1,113.25	47.28	
62 Hall, Lewis W.	1,875.97	1,791.97	84.00	
63 Harbison, Ernest J.	2,730.25	2,607.97	122.28	
64 Harkey, William L.	2,194.32	2,096.04	98.28	
65 Hauss, Rufus M.	2,780.53	2,655.97	124.56	
66 Hipps, M. Teague	2,646.60	2,528.04	118.56	
67 Houser, Jacob E.	2,529.25	2,415.97	113.28	
68 Houts Sr., Roy T.	1,122.25	1,071.97	50.28	
69 Hovis, Guy Arthur	2,166.93	2,077.65	89.28	
70 Hoyle Jr., Enoch M.	1,373.52	1,311.96	61.56	
71 Hoyle Jr., John W.	2,596.32	2,480.04	116.28	
72 Huneycutt, Tyler B.	914.30	873.35	40.95	
73 Huss, Daniel T.	1,842.60	1,760.04	82.56	
74 Huss, Hoskie Otho	2,313.47	2,218.19	95.28	
75 Jenkins, Walter R.	2,780.53	2,655.97	124.56	
76 Jessup, Hugh D.	2,144.04	2,048.04	96.00	
77 Jones, Ezra M. (77)	2,613.00	2,496.00	117.00	
78 Jones, Otho J.	2,797.44	2,672.16	125.28	
79 Jones, Roy P.	1,407.01	1,344.01	63.00	
80 Keeler, Waldo F.	16.81	15.97	.84	
81 Kelly, Walter R.	2,830.92	2,704.08	126.84	
82 Kennerly, Charles O.	2,914.56	2,784.00	130.56	
83 Kerr Jr., William Adams	2,384.10	2,285.82	98.28	
84 Kiker, Sr., Frank Wade	2,944.17	2,822.61	121.46	
85 Koestline Sr., Karl H.	1,005.00	960.00	45.00	
86 Kuehn, Herbert F.	720.25	687.97	32.28	
87 Kyles, Alpheus A.	2,395.32	2,288.04	107.28	
88 Latham, Arthur L.	2,679.97	2,559.97	120.00	
89 Laughlin, Robert M.	1,106.64	1,008.00	47.28	51.36
90 Lefler, Bayne W.	1,909.56	1,824.00	85.56	
91 Lovett, Gaither L.	2,529.25	2,415.97	113.28	
92 Loy Ovanda C.	2,713.56	2,592.00	121.56	
93 Love, Fred R.	2,713.57	2,592.01	121.56	
94 Love, James L.	2,512.56	2,400.00	112.56	
95 Lynch, Aaron W.	2,328.25	2,223.97	104.28	
96 Mabry, Lewis Edward	2,748.63	2,635.35	113.28	
97 Madison, Tyre G.	2,646.60	2,528.04	118.56	

Retired-Inside	Total	Annuity Reserve	Additional Payments	Other Payments
98 Masters, Vero R.	2,445.72	2,336.16	109.56	
99 McCallum, Felton F.	580.71	554.71	26.00	
100 McCallum, Robert F.	1,661.10	1,586.70	74.40	
101 McClamrock, Ralph G.	2,445.60	2,336.04	109.56	
102 McCorkle, T. D.	552.84	528.00	24.84	
103 McCulley, Robert W.	1,725.25	1,647.97	77.28	
104 McFarland, Francis S.	670.08	640.08	30.00	
105 Miller, Walter J.	2,998.32	2,864.04	134.28	
106 Mills, Enoch W.	2,428.81	2,319.97	108.84	
107 Minor, Joseph H.	603.00	576.00	27.00	
108 Murray, Clyde E.	2,512.56	2,400.00	112.56	
109 Nease Sr., Edgar Harrison	3,219.10	3,086.26	132.84	
110 Needham, Eugene W.	2,596.32	2,480.04	116.28	
111 Newell, Mamie D.	720.25	687.97	32.28	
112 Newell, Clyde O.	2,010.00	1,920.00	90.00	
113 Newton, Coy B.	2,529.25	2,415.97	113.28	
114 Nifong, Dwight M.	2,177.64	2,080.08	97.56	
115 Nifong, Simeon Byron	2,130.52	2,043.44	87.08	
116 Ogburn, Nicholas S.	1,001.40	831.96	39.00	130.44
117 Paschall, Fred W.	854.28	816.00	38.28	
118 Patterson, George W.	2,061.72	1,969.44	92.28	
119 Peeler, Edgar O.	2,579.53	2,463.97	115.56	
120 Phelps Sr., Grandison	2,418.63	2,310.63	108.00	
121 Pless, William H.	2,345.04	2,240.04	105.00	
122 Ratledge, Arthur P.	2,797.32	2,672.04	125.28	
123 Rhinehart, David H.	2,076.97	1,983.97	93.00	
124 Ridge, Charles E.	2,076.97	1,983.97	93.00	
125 Roberts, Ivon L.	1,465.66	1,400.00	65.66	
126 Robinson, Othor L.	2,395.32	2,288.04	107.28	
127 Rollins, Wm. A.	2,462.28	2,352.00	110.28	
128 Rozzelle, Clarence E.	2,395.32	2,288.04	107.28	
129 Rufty, Wm. E.	2,663.28	2,544.00	119.28	
130 Russell, Clarence W.	2,177.53	2,079.97	97.56	
131 Rutledge Jr., Thomas E.	2,009.77	2,009.77		
132 Setzer, Robert A.	921.25	879.97	41.28	
133 Setzer, Fred L.	2,663.28	2,544.00	119.28	
134 Sharpe, Ivey L.	2,445.60	2,336.04	109.56	
135 Sharpe, Robert C.	639.35	611.20	28.15	
136 Shinn, Fred H.	2,378.64	2,272.08	106.56	
137 Shore Sr., Philip L.	2,998.32	2,864.04	134.28	
138 Smathers, Frank C.	2,462.28	2,352.00	110.28	
139 Smith, Preston L.	2,311.56	2,208.00	103.56	
140 Smith, Raymond A.	1,071.96	1,023.96	48.00	
141 Smith, William S.	2,462.29	2,352.01	110.28	
142 Snow, Jasper N.	938.16	896.16	42.00	
143 Spencer, E. H.	1,742.04	1,664.04	78.00	
144 Sprinkle Jr., Henry C.	1,490.88	1,424.04	66.84	
145 Stevens, Lowell C.	1,534.58	1,408.08	126.50	
146 Strader, Silas G.	657.28	628.00	29.28	
147 Stokes, Marion B.	11.17	10.67	.50	
148 Stough, Frank J.	2,328.25	2,223.97	104.28	
149 Strader, Lindsay F.	2,311.56	2,208.00	103.56	
150 Taylor, Mattie J.	80.00	80.00		
151 Swofford Sr., Thomas H.	2,646.60	2,528.04	118.56	
152 Taylor, Luther M.	223.36	213.36	10.00	
153 Terrell, I. J.	988.32	944.04	44.28	
154 Tabor Jr., John B.	2,445.60	2,336.04	109.56	
155 Tate, Carl F.	2,110.56	2,016.00	94.56	
156 Templeton, Lonnie W.	1,189.32	1,136.04	53.28	
157 Thompson, A. Wade	1,608.00	1,536.00	72.00	
158 Thompson, Loy D.	1,809.00	1,728.00	81.00	
159 Thompson, Walter B.	2,730.36	2,608.08	122.28	

Retired-Inside	Total	Annuity Reserve	Additional Payments	Other Payments
160 Townsend, Paul W.	2,579.53	2,463.97	115.56	
161 Tuttle, Mark Q.	2,931.36	2,800.08	131.28	
162 Varner, Robert M.	2,241.80	2,141.37	100.43	
163 Vernon, John C.	1,256.28	1,200.00	56.28	
164 Vestal, Joseph W.	2,981.64	2,848.08	133.56	
165 Ware, Robert D.	1,909.57	1,824.01	85.56	
166 White, Charles M.	1,072.02	1,024.02	48.00	
167 Widenhouse, Ernest C.	2,060.28	1,968.00	92.28	
168 Wilkinson, Jesse G.	2,445.60	2,336.04	109.56	
169 Wood, Leroy	1,071.97	1,023.97	48.00	
170 Young Sr., Russell L.	2,244.60	2,144.04	100.56	
RETIRED ELSEWHERE				
1 Amberson, Quincy V.	318.25	303.97	14.28	
2 Austin, Alexander C.	16.92	16.08	.84	
3 Barker, Paul A.	234.60	224.04	10.56	
4 Baxter, J. A.	670.08	640.08	30.00	
5 Bowdin, James R.	16.92	16.08	.84	
6 Brantley, Allen P.	854.28	816.00	38.28	
7 Briggs, Charles S.	22.36	21.36	1.00	
8 Brooks, John R.	18.26	17.42	.84	
9 Browne, James D.	33.60	32.04	1.56	
10 Brown, Asa Eugene	301.50	288.00	13.50	
11 Caudill, Russell H.	536.04	512.04	24.00	
12 Chaney, John L.	335.04	320.04	15.00	
13 Clarke, David A.	201.00	192.00	9.00	
14 Cline, John	1,272.97	1,215.97	57.00	
15 Coleman, Theodore A.	67.08	64.08	3.00	
16 Collins, Leo W.	201.00	192.00	9.00	
17 Crampton, Earl H.	12.69	12.06	.63	
18 Daugherty ,Robert H.	938.04	896.04	42.00	
19 Dawson Jr., Walter L.	134.04	128.04	6.00	
20 Dunn, Joseph E.	16.92	16.08	.84	
21 Durham, Avelyn H.	16.92	16.08	.84	
22 Ervin, George C.	626.67	599.67	27.00	
23 Frazier, Frederick	66.97	63.97	3.00	
24 Gambill, J. M.	536.04	512.04	24.00	
25 Gerald, Charles D.	16.92	16.08	.84	
26 Gibson, Elmer P.	1.41	1.34	.07	
27 Godbold, Albea	361.71	346.71	15.00	
28 Godfrey, Adrian A.	217.81	207.97	9.84	
29 Hall, Edgar D.	33.60	32.04	1.56	
30 Harmon, John C.	870.97	831.97	39.00	
31 Hawk, Carlock	988.32	944.04	44.28	
32 Hayling, Mapson F.	5.60	5.34	.26	
33 Haywood, John W.	33.60	32.04	1.56	
34 Holloway, Cornelius	16.92	16.08	.84	
35 Jackson, George T.	33.60	32.04	1.56	
36 Jackson, Kelly L.	150.84	144.00	6.84	
37 Johnson, Harvey L.	16.92	16.08	.84	
38 Johnson, Julius C.	16.92	16.08	.84	
39 Johnson, William H.	301.56	288.00	13.56	
40 Jordan, Basha P.	16.92	16.08	.84	
41 Jordan, Lucius E.	16.92	16.08	.84	
42 Kincade, Charles E.	16.92	16.08	.84	
43 Lanning, Jesse H.	335.04	320.04	15.00	
44 Lewis, Louie A.	267.97	255.97	12.00	
45 Lyght, William L. D.	16.92	16.08	.84	
46 Malone, Moses H.	16.92	16.08	.84	
47 Mann, Marvin W.	737.04	704.04	33.00	
48 Manning, John W.	16.92	16.08	.84	

Retired Elsewhere	Total	Annuity Reserve	Additional Payments	Other Payments
49 Marshall, Romey P.	318.36	304.08	14.28	
50 McLeod, Edward M.	1,474.08	1,408.08	66.00	
51 Miller, Irving R.	201.00	192.00	9.00	
52 Monroe, John E.	111.70	106.70	5.00	
53 Monroe, John F.	16.92	16.08	.84	
54 Peters, John H.	33.60	32.04	1.56	
55 Powell, Howard P.	1,541.04	1,472.04	69.00	
56 Reavis, Burley C.	513.68	490.68	23.00	
57 Scott, Christopher	33.60	32.04	1.56	
58 Seabrook Jr., John J.	16.92	16.08	.84	
59 Shackford, John W.	267.97	255.97	12.00	
60 Sharpe, Daniel M.	134.04	128.04	6.00	
61 Shumaker, Ralph B.	938.06	896.06	42.00	
62 Simpson, Oscar L.	1,675.08	1,600.08	75.00	
63 Smallwood, Charles E.	16.92	16.08	.84	
64 Smith, Jackson L.	312.69	298.69	14.00	
65 Snow, Edward E.	1,306.56	1,248.00	58.56	
66 Spence, Oliver H.	16.92	16.08	.84	
67 Stanley, Walter E.	16.92	16.08	.84	
68 Stennett, Raynes W.	34.92	33.36	1.56	
69 Stilwell, J. Fred	55.85	53.35	2.50	
70 Thomas, William C.	16.92	16.08	.84	
71 Thompson, Lacy H.	335.04	320.04	15.00	
72 Thompson, Ralph B.	16.92	16.08	.84	
73 Trigg, Charles Y.	16.92	16.08	.84	
74 Williams, Arthur D.	16.92	16.08	.84	
75 Williams, Carson J.	14.10	13.40	.70	
76 Winston, Willis S.	335.04	320.04	15.00	
77 Woods, John H.	33.60	32.04	1.56	
Retired Total	$357,675.69	$340,930.88	$15,868.61	$ 876.20
WIDOWS-INSIDE				
1 Abernethy, Saidee I.	$ 732.00	$ 732.00		
2 Adams, Gertrude F.	1,536.00	936.00		600.00
3 Albright, Elizabeth W.	1,872.00	1,872.00		
4 Clark, Mary A.	6.72			6.72
5 Anderson, Julia	16.98	16.98		
6 Andrews, Olive P.	2,208.00	2,208.00		
7 Armbrust, Nell D.	1,632.00	1,632.00		
8 Arthur, Agnes	792.00	792.00		
9 Ashe, Salena W.	240.00	240.00		
10 Baldwin, Winnie	1,924.00	1,924.00		
11 Ballard, Myrtle R.	1,152.00	1,152.00		
12 Barber, Lura A.	1,301.04	1,140.00		161.04
13 Barnhardt, Kate	982.08	888.00		94.08
14 Barnwell, Myrtle C.	1,632.00	1,632.00		
15 Bass, Vangie W.	1,224.00	1,224.00		
16 Bates, Myrtle P.	2,256.00	2,256.00		
17 Beaman, Flora May	1,824.00	1,824.00		
18 Bennett, Sarah E.	1,152.00	1,152.00		
19 Benton, Grace B.	1,368.00	1,368.00		
20 Bingham, Sarah J.	1,788.00	1,788.00		
21 Bond, Cosby	1,215.36	1,020.00		195.36
22 Bowles, Mary W.	1,716.00	1,716.00		
23 Bowman, Edith M.	1,452.00	1,452.00		
24 Brandon, Flossie M.	1,368.00	1,368.00		
25 Brittain, Minnie	1,152.00	1,152.00		
26 Broome, Ethel B.	720.00	720.00		
27 Brower, Anna D.	1,620.00	1,620.00		
28 Brown, Wessie T.	1,548.00	1,548.00		
29 Burge, Hayden Ella	2,136.00	2,136.00		

Widows—Inside	Total	Annuity Reserve	Additional Payments	Other Payments
30 Burgess, Helen C.	2,064.00	2,064.00		
31 Caldwell, Bertha	1,550.13	1,550.13		
32 Caldwell, Julia B.	142.00	142.00		
33 Caldwell, June B.	679.92	679.92		
34 Groves, Vesona B.	240.00	240.00		
35 Canipe, Lela F.	195.12	72.00		123.12
36 Chappell, Fannie	728.00	728.00		
37 Clark, Ada T.	968.40	912.00		56.40
38 Clegg, Lily A.	781.08	624.00		157.08
39 Colson, Irene H.	642.00	636.00		6.00
40 Comer, Donnie	816.00	816.00		
41 Cornelius, Lena S.	1,764.00	1,764.00		
42 Cox, Mary	1,308.00	1,308.00		
43 Croy, Elizabeth A.	436.00	436.00		
44 Curry, Ida Mae	1,872.00	1,872.00		
45 Curtis, Letitia	2,352.00	2,352.00		
46 Davenport, Bessie	480.00	480.00		
47 Dixon, Eloise S.	1,752.00	1,752.00		
48 Dutton, Flora J.	909.00	480.00		429.00
49 Ervin, Stella D.	1,956.00	1,956.00		
50 Fikes, Carter W.	672.00	672.00		
51 Fink, Katherine M.	2,064.00	2,064.00		
52 Fitzgerald, Ruth K.	1,848.00	1,848.00		
53 Folger, Lou Emma	864.00	864.00		
54 Gerringer, Mary O.	864.00	864.00		
55 Gibson, Maud J.	1,020.00	1,020.00		
56 Gidney, Gertrude	1,380.00	1,380.00		
57 Gillespie, Sallie A.	1,812.00	1,812.00		
58 Goode, Kathleen S.	708.00	708.00		
59 Gordon, Helen	700.08	480.00		220.08
60 Green, Lucy J.	146.00	146.00		
61 Greene, Ila G.	1,608.00	1,608.00		
62 Gwyn, Ethel B.	804.00	804.00		
63 Hackney, Nora O.	960.00	960.00		
64 Hager, Essie E.	1,728.00	1,728.00		
65 Hairston, Kate E.	1,560.00	1,560.00		
66 Hanner, Diedra	480.00	480.00		
67 Hardin, Olive W.	612.00	612.00		
68 Harris, Willie Z.	1,848.00	1,848.00		
69 Harrison, Maude M.	888.00	888.00		
70 Harrison, Nan L.	2,028.00	2,028.00		
71 Hartsfield, Texie	528.00	528.00		
72 Hayes, Margaret R.	2,208.00	2,208.00		
73 Hiatt, Maude E.	2,436.00	2,436.00		
74 Hill, Channie M.	1,008.00	1,008.00		
75 Hinshaw, Cassie B.	1,404.00	1,404.00		
76 Hipp, Louise M.	1,104.00	1,104.00		
77 Holmes, Elizabeth M.	1,176.00	1,176.00		
78 Hood, Varena M.	768.00	768.00		
79 Howard, Pauline	1,680.00	1,680.00		
80 Howell, Cora H.	1,200.00	1,200.00		
81 Howell, Maggie J.	1,239.00	1,224.00		15.00
82 Hughes, Anna	960.00	960.00		
83 Huneycutt, Jessie H.	917.00	917.00		
84 Hunter, Della C.	1,824.00	1,824.00		
85 Ingram, Mabel L.	1,296.00	1,296.00		
86 Isham, Emma R.	324.00	324.00		
87 Isley, Oda L.	1,452.00	1,452.00		
88 Jerome, Zelma	480.00	480.00		
89 Johnson, Daisy	1,872.00	1,872.00		
90 Johnson, Maggie C.	1,752.00	1,752.00		

Widows—Inside	Total	Annuity Reserve	Additional Payments	Other Payments
91 Jones, Mrs. R. T.	768.00	768.00		
92 Jones, Pauline J.	636.00	636.00		
93 Jones, Sallie A.	334.00	334.00		
94 Jordan, Caroline M.	1,200.00	1,200.00		
95 Kendrick, Mary B.	976.53	976.53		
96 Kennedy, Mae L.	708.00	708.00		
97 King, Mary E.	1,656.00	1,656.00		
98 Kirby, Ruth M.	1,368.00	1,368.00		
99 Kirk, Cornelia	1,740.00	1,740.00		
100 Kirkland, Mary	480.00	480.00		
101 Laughlin, Duella M.	1,188.00	1,188.00		
102 Glover, Beulah	1,152.00	1,152.00		
103 Leftwich, Rebecca	1,344.00	1,344.00		
104 Lewis, Lizette B.	1,236.00	1,236.00		
105 Lindley, Alta M.	1,356.00	1,356.00		
106 Lyerly, Polly C.	336.00	336.00		
107 McBrayer, Mamie	816.00	816.00		
108 McCallum, Carsie B.	238.00	238.00		
109 McFarland, Mrs. W. G.	1,752.00	1,752.00		
110 McKinney, Winnie S.	1,800.00	1,800.00		
111 McLarty, Margaret H.	1,788.70	1,788.70		
112 McLeod, Jane	1,095.71	1,095.71		
113 McSwain, Margeret	2,064.00	2,064.00		
114 Morehead, Lurain O.	768.00	768.00		
115 Myers, Claire E.	1,248.00	1,248.00		
116 Oakley, Bessie M.	1,656.00	1,656.00		
117 Peace, Anna E.	1,315.26	1,315.26		
118 Peace, Frances L.	756.00	756.00		
119 Peeler, Etta R.	1,440.00	1,440.00		
120 Penny, Agnes J.	1,253.38	1,253.38		
121 Phillips, Bobbie L.	552.00	552.00		
122 Phillips, Evelyn J.	960.00	960.00		
123 Plyler, Matie G.	936.00	936.00		
124 Pyatt, Launa	612.00	612.00		
125 Poole, Margaret	1,824.00	1,824.00		
126 Price, Amy A.	1,632.00	1,632.00		
127 Price, Mary Y.	324.00	324.00		
128 Prichard, Katie	480.00	480.00		
129 Pritchard, Laura V.	1,680.00	1,680.00		
130 Pruyn, Willie R.	447.36	444.00		3.36
131 Randall, Virgie L.	1,104.00	1,104.00		
132 Raper, Annie B.	561.00	480.00		81.00
133 Rathburn, Ruth S.	132.00	132.00		
134 Rayle, Pearl M.	964.08	480.00		484.08
135 Rayle, Mrs. Paul R.	1,272.00	1,272.00		
136 Rayle, Annie M.	1,788.00	1,788.00		
137 Rich, Ola S.	1,152.00	1,152.00		
138 Robbins, Mary C.	1,776.00	1,776.00		
139 Roberts, Addie S.	750.00	750.00		
140 Rowe, Pearle B.	1,536.00	1,536.00		
141 Rush, Gretta B.	768.00	768.00		
142 Sharpe, Cleo	409.80	409.80		
143 Sharpe, Elinora J.	645.26	645.26		
144 Shelton, Maude N.	2,280.00	2,280.00		
145 Sherrill, Sue B.	505.08	480.00		25.08
146 Shuford, Priscilla	1,800.00	1,800.00		
147 Simpson, Ophelia R.	480.00	480.00		
148 Sisk, Belle M.	1,157.04	1,116.00		41.04
149 Smith, Pearl L.	1,500.00	1,500.00		
150 Sorrells, Nannie B.	480.00	480.00		
151 Stamper, Rose W.	1,728.00	1,728.00		

Widows—Inside	Total	Annuity Reserve	Additional Payments	Other Payments
152 Stanbury, Zula B.	343.00	324.00		19.00
153 Stanford, Ethel C.	564.00	564.00		
154 Stubbins, Vera W.	2,112.00	2,112.00		
155 Swaringen, Sarah F.	1,144.20	1,104.00		40.20
156 Tarpley, Elnoma S.	1,092.00	1,092.00		
157 Taylor, Mattie J.	240.00	240.00		
158 Taylor, Rosamond L.	1,968.00	1,968.00		
159 Trolinger, Thelma W.	480.00	480.00		
160 Trollinger, Nettie R.	1,704.00	1,704.00		
161 Truesdale, Bessie A.	672.00	672.00		
162 Tuttle, Ina H.	480.00	480.00		
163 Usry, Maude M.	534.96	384.00		150.96
164 Varner, Elizabeth	146.00	146.00		
165 Vick, Annie E.	1,584.00	1,584.00		
166 Ward, Georgia M.	1,452.00	1,452.00		
167 Warren, Aurelia	1,584.00	1,584.00		
168 Weaver, Florence S.	1,644.00	1,644.00		
169 Webb, Alto M.	400.00	400.00		
170 Wellman, Winnie	1,848.00	1,848.00		
171 West, Emily K.	2,148.00	2,148.00		
172 White, Rhetta S.	768.00	768.00		
173 Whitson, Vita M.	1,404.00	1,404.00		
174 Whitted, Julia Mae	73.30	73.30		
175 Wilkinson, Lena D.	1,992.00	1,992.00		
176 Williams, Annie J.	1,464.00	1,464.00		
177 Williams, Edith C.	1,764.00	1,764.00		
178 Williams, Joyce D.	477.63	477.63		
179 Williams, Minnie H.	1,920.00	1,920.00		
180 Williams, Nettie Jane	1,536.00	1,536.00		
181 Williams, Vera H.	2,316.00	2,316.00		
182 Williamson, Maude	1,536.00	1,536.00		
183 Wilson, Bertha A.	576.00	480.00		96.00
184 Winslow, Mary C.	300.00	300.00		
185 Wise, Ada Dora	1,476.00	1,476.00		
186 Wolfe, Stella	1,392.00	1,392.00		
187 Womack, Minnie A.	1,212.00	1,212.00		
188 Yates, Flossie M.	1,152.00	1,152.00		
189 Yountz, Mrs. J. E.	1,476.00	1,464.00		12.00
WIDOWS ELSEWHERE				
1 Alford, Bertha	276.00	276.00		
2 Bailey, Louisa	288.00	288.00		
3 Berry, Doris D.	15.95	15.95		
4 Bowling, Myrtle	144.00	144.00		
5 Brothers, Mattie	144.00	144.00		
6 Brown, Melissa C.	358.32	358.32		
7 Chappell, Sallie C.	432.00	432.00		
8 Coates, Beardina H.	24.13	24.13		
9 Coble, Ila H.	672.00	672.00		
10 Crampton, Frances W.	2.58	2.58		
11 Cromwell, Nellie D.	12.00	12.00		
12 Dickerson, Josie E.	6.00	6.00		
13 Donaldson, Roxy G.	624.00	624.00		
14 Dotson, Elizabeth E.	24.20	24.20		
15 Dyson, Harriet	16.79	16.79		
16 Edwards, Annie C.	20.00	20.00		
17 Edwards, Victoria R.	520.08	520.08		
18 Fields, Dolly G.	12.06	12.06		
19 Fletcher, Jane C.	12.06	12.06		
20 Fruit, Alice G.	336.00	336.00		
21 Gannaway, Willie Mae	648.00	648.00		

Widows Elsewhere	Total	Annuity Reserve	Additional Payments	Other Payments
22 Gleaves, Gertrude	672.00	672.00		
23 Guthrie, Nannie L.	336.00	336.00		
24 Hamilton, Ora F.	12.00	12.00		
25 Handy, Eliza C.	12.00	12.00		
26 Harewood, Inez C.	12.00	12.00		
27 Harris, Cora C.	192.00	192.00		
28 Hawkins, Dessie B.	48.00	48.00		
29 Hayling, Lenora M.	20.00	20.00		
30 Haynes, Margaret J.	12.06	12.06		
31 Henry, Beulah	12.06	12.06		
32 Howard, Ellavester	12.00	12.00		
33 Johnson, Carolyn W.	24.13	24.13		
34 Johnson, Julia L.	36.20	36.20		
35 Johnston, Emma F.	192.00	192.00		
36 Jones, Ineta D.	12.00	12.00		
37 Keever, Lochie B.	192.00	192.00		
38 Kirby, Mabel L.	672.00	672.00		
39 Kirby, Marie D.	240.00	240.00		
40 Lawton, Anne S.	48.00	48.00		
41 Lewis, Mary R.	36.00	36.00		
42 Lofton, Myrtle L.	36.20	36.20		
43 Long, Edna	48.00	48.00		
44 Martin, Olivia H.	12.00	12.00		
45 Mattison, Kate C.	564.00	564.00		
46 McArthur, Camilla G.	12.06	12.06		
47 McNair, Amanda	72.00	72.00		
48 McRae, Alma B.	948.00	948.00		
49 Melton, Jettie L.	96.00	96.00		
50 Monroe, Mary B.	140.00	140.00		
51 Moore, Lillian W.	12.06	12.06		
52 Morris, Grace	624.00	624.00		
53 Morris, Laura B.	12.00	12.00		
54 Orr, Ida L.	144.00	144.00		
55 Owen, Hester Ada	216.00	216.00		
56 Parker, Elizabeth	4.00	4.00		
57 Pleasants, Addie B.	24.13	24.13		
58 Randall, Mary E.	12.00	12.00		
59 Reavis, Gertha C.	698.44	698.44		
60 Riddle, Mae Lee	12.00	12.00		
61 Roan, Cecelia W.	336.00	336.00		
62 Rowland, Lyde	96.00	96.00		
63 Rush, Frances	48.00	48.00		
64 Scoville, Gladys W.	48.00	48.00		
65 Shaw, Effie O.	12.06	12.06		
66 Smith, Ella S.	84.00	84.00		
67 Smoot, Leila G.	240.00	240.00		
68 Sprinkle, Margaret	96.00	96.00		
69 Stilwell, Hazel M.	56.00	56.00		
70 Thomas, Hazel M.	12.00	12.00		
71 Thompson, Maude	36.00	36.00		
72 Tiffany, Ruth H.	12.00	12.00		
73 Tipton, Hortense	12.72	12.72		
74 Trimble, Mattie C.	396.00	396.00		
75 Turpeau, Ila	24.00	24.00		
76 Tyler, Mary B.	36.20	36.20		
77 Washington, Annie Mae	12.00	12.00		
78 Whitten, Annie B.	12.00	12.00		
79 Wilcox, Adelaide L.	192.00	192.00		
80 Williams, Addie	720.00	720.00		
81 Williams, Agnes N.	12.00	12.00		
82 Williams, Lyda D.	12.06	12.06		
WIDOWS TOTAL	235,676.75	$232,660.15		$3,016.60

CHILDREN-INSIDE	Total	Annuity Reserve	Additional Payments	Other Payments
1 Aycock, Helen	$ 661.68	$ 632.04	$ 29.64	
2 Brandon, Joyce M.	477.48	456.00	21.48	
3 Brandon, Marcel C.	477.48	456.00	21.48	
4 Brown, Brenda C.	540.24	516.00	24.24	
5 Carpenter, William	125.73	120.06	5.67	
6 Gordon, Mary Helen	167.64	160.08	7.56	
7 Gordon, Patricia L.	167.64	160.08	7.56	
8 Gordon Jr., Albert F.	167.64	160.08	7.56	
9 Hill, Carolyn M.	356.95	341.71	15.24	
10 Hill, Jacquelyn	356.95	341.71	15.24	
11 Hill, Vida Ann	351.84	336.00	15.84	
12 Holmes, Robert A.	410.52	392.04	18.48	
13 Howard, Martha	586.32	560.04	26.28	
14 Sharpe, Marylynn E.	39.87	30.00	9.87	
15 Sharpe, Muriel A.	230.40	220.08	10.32	
16 Sharpe, Permilla C.	230.40	220.08	10.32	
17 Sharpe, Stephanie K.	230.40	220.08	10.32	
18 Trolinger, Jane C.	552.84	528.00	24.84	
19 Williams, Hannah F.	615.60	588.00	27.60	
20 Williams, Julia C.	615.60	588.00	27.60	
21 Williamson, Alice C.	536.04	512.04	24.00	
22 Stanbury, Elizabeth	741.24	708.00	33.24	
CHILDREN-ELSEWHERE				
1 Edwards, Sarah Frances	31.04	31.04		
2 Frazier, Donald	4.32	4.08	.24	
3 Frazier Jr., Kirklin	4.32	4.08	.24	
4 Hedrick, Helen A.	96.36	92.04	4.32	
5 Hendricks, Charles	2.16	2.04	.12	
6 Hendricks, Lillian	1.08	1.02	.06	
7 Johnson, Edgar A.	12.60	12.00	.60	
8 Mattison, Dale	196.92	188.04	8.88	
Children Total	$ 8,989.30	$ 8,580.46	$ 408.84	
Conference Total	$602,341.74	$582,171.49	$16,277.45	$3,892.80

REPORT NO. 7

SPECIAL APPOINTMENTS

1. WITH ANNUITY CLAIM

Blanton, W. W., Director of Blue Ridge Service Program
Brantley, W. R., Asst. Program Director, WNC Annual Conference
Duckwall, Paul H., Coordinator of Adult Ministries
Ferree, James W., Asst. Program Director, WNC Annual Conference
Gibbs, Rollin P., Executive Secretary, Field Service and Finance, Board of Lay Activities
Herbert, C. C., Jr., Administrative Assist. to Bishop
Kennedy, A. C., Jr., Assistant Program Director, WNC Annual Conference
Lee, Thomas S., Jr., Coordinator of Youth Ministries, WNC Annual Conference
Madison, J. Clay, Program Director, WNC Annual Conference
Young, H. C., Jr., Assistant Program Director, WNC Annual Conference

Adams, Nelson F., Professor, Brevard College
Brown, W. T., Director Wesley Foundation, A & T Univ.
Camp, William Douglas, Greensboro District, Inner City Ministry Associate
Davis, Robert A., President, Brevard College
Earnhardt, Daniel T., Campus Minister, East Carolina Univ.
Fowler, J. W., Jr., Executive Director, College Coordinating Council

Gilbert, Douglas W., Director, Downtown Church Center, Winston-Salem, N. C.
Hardin, E. Wannamaker, Jr., Business Manager, Brevard College
Head, Sidney A., Director Hospital Services, Charlotte, N. C.
Herron, Charles L., Interpreters House, Lake Junaluska, N. C.
Hoffman, T. S., Chaplain, Methodist Home, Charlotte, N. C.
Lawing, Luther H., Jr., Dean of Student Affairs, Brevard College
Miles, W. L., Professor, Brevard College
Moss, O. Ray, Inner City Ministry, Greensboro, N. C.
Myrick, Cecil K., Inner City Ministry, Charlotte, N. C.
McGlamery, N. V., Director, Wesley Foundation, N. C. State
Ridenhour, Henry I., Counsellor Admissions, Brevard College
Rose, Mark S., Jr., Director, Wesley Foundation, Wake Forest Univ.
Roth, K. G., Jr., Salisbury District, Special Ministry
Roy, C. Edward, Prefessor, Brevard College
Smith, Reginald L., Jr., Director, Wesley Foundation, Appalachian State Univ.
Stokes, James C., Editor, N. C. Christian Advocate
Tuttle, Lee F., Exec. Secretary, World United Methodist Council
Weekley, George C., Campus Minister, Western Carolina Univ.
Whicker, H. Grady, Dean, Brevard College
Wortman, Manuel D., Director, Wesley Foundation, UNC-G
Young, Merle N., Director of Ecumenical Relations
Young, Russell L., Jr., Adm. Secretary, American Section World United Methodist Council

2. WITHOUT ANNUITY CLAIM

Abernathy, D. M., Director, Protestant Radio & TV Center, Atlanta, Ga.
Addo, P. E. A., Director of Religious Education, Bennett College
Alvord, A. M., Missionary to Rhodesia
Andrews, Joseph R., Army Chaplain
Armstrong, M. M., Army Chaplain
Babcock, R. H., Assist, to Dean, Theological School, Drew Univ.
Baker, W. S., Jr., Army Chaplain, Fort Lee, Va.
Benfield, W. G., Instructor Central Methodist College, Fayette, Mo.
Bennett, L. A., Librarian, Greensboro, N. C.
Bigham, W. O., Missionary to Brazil
Brewer, Earl D. C., Professor, Candler School of Theology, Emory U.
Brown, R. C., Chaplain-Counselor, R. J. Reynolds Tobacco Co.
Bullard, J. M., Professor, Wofford College, Spartanburg, S. C.
Burris, J. A., V. A. Chaplain
Butler, W. W., Professor Columbia College, Columbia, S. C.
Carroll, J. W., Jr., Professor, Candler School of Theology, Emory U.
Cecil, J. H., Chaplain, Butner, N. C.
Clark, K. W., Professor, Duke University
Clay, C. W., Missionary to Brazil
Clayton, R. L., Jr., Probation Officer, Winston-Salem, N. C.
Cooke, J. H., Industrial Chaplain, Carolina Freight Carriers, Cherryville, N. C.
Crow, Earl P., Jr., Professor, High Point College
Davis, B. F., Counselor, Piedmont Clinic, Lawndale, N. C.
Deal, P. G., III, Director, Alcohol Rehab., Broughton Hospital
Duncan, H. C., Navy Chaplain, Newport, R. I.
Ehlhardt, G. B., Professor, Univ. of Dubuque, Dubuque, Iowa
Evans, L. H., Jr., Air Force Chaplain, Newburgh, N. Y.
Faggart, W. H., Chaplain, Pfeiffer College
Ferree, S. G., Editorial Associate, Nashville, Tenn.
Fowler, J. W., III, Director, Continuing Education, Harvard Univ.
Grant, R. L., Chaplain, Sibley Mem. Hospital, Washington, D. C.
Hall, Elmer O., Assistant Chaplain, Duke Univ.
Hall, Thor., Professor, Duke Divinity School
Harris, W. B., Jr., Bethlehem Center, Columbia, S. C.
Heckard, Floyd L., Army Chaplain, Washington, D. C.
Hipps, R. Harold, General Board of Education, Nashville, Tenn.
Hudgins, W. E., Professor, Greensboro, N. C. (Greensboro College)
Huffman, N. A., Professor, Willamette Univ., Salem, Ore.
Hull, James E., Professor, Greensboro College

Hutson, Harold H., President, Lycoming College, Williamsport, Pa.
James, Ralph E., Professor, N. C., Wesleyan College, Rocky Mount, N. C.
Jenkins, Calvin B., S. C. Public Schools
Jones, W. Marshall, Staff, Ecumenical Ins., Chicago, Ill.
Judy, Carl W., Missionary to Korea
Kale, W. Arthur, Professor, Duke Univ.
Keever, Homer M., Director of Archives, Statesville, N. C.
Lacy, C. B., Professor, Duke Univ.
Langford, T. A., Professor, Duke Univ.
Laye, L. B., Chaplain, W.N.C. Sanatorium, Black Mountain, N. C.
Locke, W. R., Profeessor, High Point College
Macon, Fred K., General Board of Missions
Maness, C. M., Jr., Army Chaplain
Marbury, Herbert L., Chaplain, Tennessee Dept. of Correction
Matthias, Paul W., Executive Secretary, S. C. Human Relations Council
Miller, Ralph, Chaplain, Morganton, N. C.
Mullinix, G. R., Chaplain, High Point College
Nelson, Fletcher, Assistant to Dean, Duke Divinity School
Nesbitt, M. Wilson, Jr., Professor, Duke Univ.
Oglesby, G. A., Chaplain, Duval Medical Center, Jacksonville, Fla.
O'Hanlan, Carol M., Minister of Education, Farmingdale, N. Y.
Pearce, A. J., Army Chaplain
Peterson, Herbert H., Professor, High Point College
Petree, J. R., Conference Evangelist
Phillips, J. H., Professor, Duke Univ.
Pollock, H. M., Army Chaplain
Ramsey, V. J., Navy Chaplain
Reagan, E. M., Jr., Navy Chaplain
Richey, McMurry S., Professor, Duke Univ.
Rippy, Leo, Jr., Professor, Nashville, Tenn.
Russell, B. C., Director of Library, Pfeiffer College
Sain, D. D., Professor, Daytona Beach, Fla.
Schreyer, George M., Professor, Pfeiffer College
Shelton, Wayne G., Army Chaplain
Smith, R. E., Chaplain, Wooster, Ohio
Smith, Wayne Reece, Counselor, Gastonia, N. C.
Stokes, C. D., Missionary to Korea
Stokes, J. L. II., Exec. Dir., Qud. Program, Dayton, Ohio
Streetman, Robert F., Assistant Professor, Montclair State College, N. J.
Summey, R. C., Chaplain, Lynchburg General Hospital, Lynchburg, Va.
Swain, D. L., Missionary to Japan
Swinson, J. L., Navy Chaplain
Taylor, K. M., Professor, Statesboro, Ga.
Temple, E. O., Jr., Chaplain, Lynchburg General Hospital, Lynchburg, Va.
Thurman, J. M., Air Force Chaplain
Turman, Donald W., Board of Missions, Indonesia
Turner, J. D., Director, Child Evangelism, Fiji Islands
Tyson ,Charles, Chaplain, Department of Correction for South Carolina
Tyson, J. B., Professor, Southern Methodist Univ.
Weldon, Wilson O., Editor, Nashville, Tenn.
Whiteside, B. M., Army Chaplain
Whitley, Sterling D., Professor, American Univ., Washington, D. C.
Wilkinson, Howard C., Chaplain, Duke Univ.
Williams, J. L., YMCA Staff, Burlington, N. C.
Witherspoon, Loy H., Professor, UNC at Charlotte
Wood, Hoyt H., Air Force Chaplain
Woodward, W. W., Librarian, Wilmore, Ky.
Younut, P. W., Jr., Director, Missionary Orientation Center, Stony Point, N. Y.

BOARD OF PENSIONS, TREASURER'S REPORT

Combined Cash Receipts and Disbursements
Fiscal Year Ended May 31, 1969

Receipts		
Conference Treasurer:		
1968-69 apportionment received to 5/31/69	$733,837.01	
1968-69 apportionment received in 6/69	228,162.99	$ 962,000.00
Trustees of Superannuated Endowment Fund of W.N.C.C.		26.068.19
General Superannuate Endowment Fund $1.90 Per Service Year		12,808.43
Conference Superannuate Endowment Fund 5%		5,003.54
Methodist Publishing House		17,101.58
Dr. John R. Paddison Estate		3,000.00
Board of Trustees, W.N.C. Conference Methodist Church		2,000.00
Hanes Annuity Funds		2,471.54
General Board of Pensions for Temporary General Aid Fund		29,193.00
Miscellaneous and Interest		946.16
		$1,060,592.44
Cash on Hand May 31, 1968		208,132.42
TOTAL		$1,268,724.86
Disbursements		
Premiums-Hospital Insurance Pensioners and Dependents		$ 19,552.80
General Board of Pensions (M R P F)		915,000.00
Cost Study-Hospitalization and Death Benefits		1,400.00
Special Payments to Ministers and Widows		500.00
Administrative Expenses		
Clerical	$ 2,400.00	
Audit	509.10	
Miscellaneous-Postage, Travel, etc.	592.23	3,501.33
		$ 939,954.13
Cash: On Hand May 31, 1969	$100,607.74	
1968/69 apportionment received in 6/69	228,162.99	328,770.73
TOTAL		$1,268,724.86

SPECIAL CONFERENCE COMMITTEE TO STUDY THE DEATH BENEFIT AND HOSPITALIZATION PROGRAMS

The 1968 Annual Conference authorized a special committee to study the death benefit and hospitalization programs of the Conference. The committee was formed with representatives from the Cabinet, the Commission on World Service and Finance, the Conference Brotherhood, and the Conference Board of Pensions. At the first meeting of the committee, a sub-committee was elected and given authority to employ professional counsel. Subsequently, Booke and Company of Winston-Salem, North Carolina, an insurance consulting firm, was engaged.

Many hours of research have been spent by these consultants and by the members of the committee. After careful thought, the members of the committee make the following recommendations:

1. That the death benefit policies of the former North Carolina-Virginia Conference men now serving in this Conference be kept in force for one more year. (The General Board of Pensions has agreed to permit this extension for one year under the same conditions as last year.)

2. That in order to develop a more acceptable program to be presented to the Conference, the committee should have another year of study and preparation.

3. That a finalized plan be brought before the 1970 Annual Conference for consideration and action.

JULIAN A. LINDSEY, *Chairman*
JAMES R. FELTS, JR., *Vice-Chairman*
JOHN R. SILLS, *Secretary*

Report A-1

COMMISSION ON PROMOTION AND CULTIVATION

The Commission on Promotion and Cultivation has been assigned the responsibility of promoting World Service and General Benevolent causes of the Church. In the Western North Carolina Conference various boards and agencies have assumed specific duties and responsibilities appropriate to the emphases and activities involved in the different programs and promotions. The Commission on Promotion and Cultivation has been ready to help in any of the causes when an agency requested such assistance.

The Commission on Promotion and Cultivation takes this opportunity to urge each local minister and congregation to become increasingly aware of our connectional relationship as a church and to become involved in the program resulting from this relationship.

Under the reorganization of the Church structure the Commission on Promotion and Cultivation is being dissolved. Duties formerly assigned to this commission are being placed in the hands of a committee operating under the Program Council. We believe this structure will be more effective and efficient, and we encourage each local church to accept the assistance of and to cooperate with those who promote better organization and provide more information — all for the single purpose of dedicating ourselves to the development of the best possible program for Christ and His kingdom.

J. E. CRAIG, *Chairman*
DON C. DAVIS, *Secretary*

Report A-2

REPORT OF THE METHODIST BOARD OF PUBLICATION, Inc.

During the past year the Methodist Board of Publication has carried out some sweeping changes relative to the publication of the *North Carolina Christian Advocate* and the operation of the Piedmont Press. Involved was the expenditure fo close to $100,000 on new equipment. The main item purchased was a new press to replace the one which had been in operation for forty years. Other purchases included a large folding machine, a paper-cutter and a stitching machine.

A complete camera and platemaking department was installed at a cost of about $12,000. Air-conditioning was installed in all areas except the offices.

Through the acquisition of this new equipment, the major part of our printing, including the *North Carolina Christian Advocate,* is now done through the offset process. The change was made in order to make fuller use of modern graphic arts techniques at a savings in cost. Through the change, we have very much broadened our capability in the use of color, reproduction of pictures, and in the use of line drawings. Also, we have made sizeable gains in production capacity.

We began the change-over in July, and it was not completed until December. Involved was the removal of old equipment and the installation of new. Also involved was the training of our personnel in the operation of new machines and their orientation to new printing processes. The services of the Rev. Ray Phillips in the carrying out of the change-over was an indispensable asset. His technical knowledge and practical experience in the printing field were used largely during the months of the transition.

Needless to say, these months were fraught with frustrations, with the facing of almost daily problems as we sought to maintain a relatively normal level of production. All of our employees are to be commended for their ptaience and faithfulness under difficult circumstances. We did not miss a single week of our publication of the *Advocate,* although there were times when the issue was in doubt!

In January 1969 we came out with an entirely new format for the *Advocate.* We reduced the size from 9 inches by 12 inches to 6 inches by 9 inches, and increased the number of pages from 16 to 32. Also, we began the use of color. The response to the change has been extremely favorable. A small increase in the subscription price was also instituted at this time. Our present rate of $3.49 for an individual subscription is still below most of our sister publications.

We also began in January the printing once a month of an 8-page supplement for each conference, summarizing the conference program for the weeks ahead. This has been a cooperative venture with the Program Council and other conference executives of our two annual conferences. It has enabled our conference program builders to pre-

pare and present to our pastors and laymen in one piece of liteature once a month a condensed summary of what is to come. It is proving to be a useful tool for communication and interpretation.

In conjunction with the appearance of our new format, we launched a campaign for new subscribers. We laid emphasis upon getting Administrative Boards to subscribe as a body. The campaign netted us an increase in circulation from about 11,000 to 16,000, which represents the highest the *North Carolina Christian Advocate* has reached for some years. Much of tha eddition has come through churches adopting the All-Administrative Board Plan and instituting the Every-Family Plan.

We feel that adoption of these plans are vital to the kind of support which the *North Carolina Christian Advocate* deserves and should get. We especially urge that as churches organize their new Administrative Boards in June, they place a subscription to the *Advocate* for every board member, and where possible for every family in the church. Both of these plans offer a substantial saving per subscription as compared to the individual subscription rate.

We are appreciative of the increased interest and support for the *North Carolina Christian Advocate,* which has been evidenced in many ways. Some pastors and laymen have given us the strongest possible support. We sincerely trust that many others will follow suit in the months ahead.

We are not timid about urging this, for we know that unless our Methodist people keep themselves informed about church matters and religious concerns, they cannot maintain and develop the kind of leadership and loyalty to Christ and to the Church which these times call for. Regular access to the *North Carolina Christian Advocate* could make a substantial difference for the Methodist people of our state.

At the same time, we would point out that continued United Methodist patronage of the Piedmont Press helps pay the way for the *Advocate.* Our revenue from advertising is almost negligible as compared to newspapers and secular magazines. If it were not for the Piedmont Press we would have to double the subscription price for the *Advocate.* It is, therefore, very much to our common interest to give our church printing business to our own Piedmont Press.

Taking the whole 12 months since May a year ago, we have not had a good year financially, as the attached financial summary will indicate. This has been due in large measure to losses sustained during the period of our transition and before installation of our new equipment. The financial picture in the first five months of this fiscal year, however, shows a marked improvement.

Recommendations for 1969-1970

1. That this corporation cause to be presented to the next Annual Conference of the North Carolina Conference and the Western North Carolina Conference the recommendation of said Board seeking to provide for an increase in the membership of said Board from ten members to a number not exceeding eighteen members, one-half of the membership to be chosen from the North Carolina Conference and one-half from the Western North Carolina Conference;

Therefore, be it Resolved, that said corporation proceed to amend the Articles of Incorporation to reflect the change in number of members as herein above set forth.

This resolution was adopted.

2. In connection with the promotion of the *Advocate,* we recommend the following:

a. That the goal of a subscription for every United Methodist family in the Western North Carolina Conference be reaffirmed as the overall objective of our conference.

b. That in churches where the Every-Family Plan has not been adopted, the members of the Administrative Board be enrolled as subscribers. In view of the leadership position filled by these officials, we recommend that the church take care of the cost of subscriptions through its regular budget or in some other suitable plan.

c. That as an absolute minimum no congregation within the conference fall below one subscription for each 20 members. Pastors and lay leaders whose churches are below this token support are hereby urged to take steps to correct this serious deficiency.

d. That Sunday, January 25, 1970, be observed as *Advocate* Promotion Sunday, and that an Advocate subscription campaign be carried out during January and February, 1970.

3. That as far as can practicably be done, our various boards, agencies and institutions patronize the Piedmont Press in their printing needs.

4. Noting the fact that the term of Dr. H. G. Allen on the Methodist Board of Publication, Inc., expires this year, we recommend his reelection for another five-year term.

FINANCIAL STATEMENT

The fiscal year of the Methodist Board of Publication, Inc., runs from November 1 to October 31. In recent years the annual audit has been rendered by the firm of C. Bynum Clegg, Jr., of Greensboro, N. C. The following figures are taken from the audit report for the period ending with October 31, 1968.

Income from all sources:

Job printing	$ 84,153.54
Subscriptions	22,554.94
Advertising	3,340.33
Obituary notices	223.96
Donations	1,000.00
Discounts earned	677.96
Interest earned on mortgage receivable	618.36
Interest earned on Savings & Loan	1,509.15
Miscellaneous sales	99.85
From N. C. Conference	5,000.00
Income from endowment	4,773.49
Total Income	$123,951.58

Expenditures:

Cost of paper and other supplies	35,805.12
Cost of shop labor	61,882.41
General and administrative expenses	42,267.84
Other miscellaneous expenses	4,849.11
Net operating loss	(20,852.90)
Total expenditures	$144,804.48
Depreciation allowance	(8,454.87)
Total debit for fiscal year	(29,307.77)

EXPENDITURES FOR NEW EQUIPMENT

Through October 31, 1968

1. Paper Cutter	$ 5,116.97
2. Pre-press equipment Camera, vacuum film holder, temperature control sink, printing frame, camera lamps, line-up table, densitometer, repro press, etc.	11,326.38
3. Dark room, camera room construction	1,837.00
4. 25 x 38 Mergenthaler press	47,244.00
5. Air-conditioning	12,773.00
Rosback stitching machine	3,143.00
Total	$81,440.35

O. KELLY INGRAM, *President*

Report A-3

THE COMMITTEE ON PUBLISHING INTERESTS

Union of The Methodist Church and the Evangelical United Brethren in April, 1968, and the subsequent combining of operations and personnel of the publishing interests of the two former churches has brought our Methodist Publishing House to a new day of increased service to eleven million United Methodists.

The Publishing House is able to report that General Conference directives with respect to personnel have been met and that the transition to a revised organizational structure is progressing smoothly, enhancing the House's ability to provide good service to churches, individuals, and agencies of United Methodism.

The General Board of Publication, at its annual meeting in October, 1968, appropriated from the proceeds of the publishing operations of the two former churches $1 million to be distributed to conference claimants during the 1968-69 conference year.

Production and distribution of books and church supplies under the Abingdon Press imprint showed an increase during the year. *The Methodist Hymnal,* published in 1966,

continues to be well received by the church, with distribution now in excess of four million copies.

In spite of a general downward trend in church school enrollment and attendance, circulation of church school curriculum materials, published under the imprint of Graded Press, showed an increase. A completely new youth curriculum for youth was introduced in United Methodist church schools in fall, 1968. Work is progressing on the second series of materials for adults, scheduled for use in church schools in fall, 1969.

Circulation of the general church periodicals, *Together* and *Christian Advocate,* experienced further decline. Merger of *Church and Home,* general publication of the former EUB Church, with *Together,* however, now gives The United Methodist Church a general family magazine with a circulation of more than six million copies every month.

Together circulation in the W. N. C. Conference as of February, 1969, now totals 9,000 subscribers. A *Together* campaign is planned in every Annual Conference in United Methodism September 28 through November 2, 1969. This emphasis on *Together* has the full endorsement of the Council of Bishops and the General Program Council of The United Methodist Church.

The Committee on Publishing Interests recommends the following plan to increase the circulation of *Together* in the W. N. C. Conference during 1969-70:

1. To continue the election or appointment of a Church Publications agent in every local church to promote circulation of church periodicals.
2. To conduct a *Together* circulation campaign in the Annual Conference during the period of September 28 through November 2, 1969.
3. To set a goal of 18,000 subscriptions to *Together* in the W.N.C. Annual Conference during the campaign.

Mr. A. R. White, Southeastern Regional manager of Cokesbury in Richmond, retired on April 30 following 50 years of service with the Methodist Publishing House. With gratitude we commend Mr. White on his dedicated service to the church and fondly remember him upon his retirement. Mr. C. Lee Driggs, formerly the sales manager of Cokesbury in the Southeastern Region, has been named to succeed Mr. White as regional manager.

HENRY A. JUSTICE, *Chairman*

Report A-4

SUPERANNUATE ENDOWMENT FUND

During a Charlotte District Conference held at Harrison Church about 1925 a group of dedicated, loyal Methodist laymen became concerned about the infinitesimal pensions received by retired ministers and their widows of the Western North Carolina Conference. They organized the Superannuate Endowment Fund of the Western North Carolina Conference and the following noble laymen gave $1,000 each to start the Fund: J. A. Bell, E. M. Cole, E. A. Cole, J. W. Cuthbertson, W. W. Hagood, A. J. Hagood, J. B. Ivey, J. A. Jones and Julian Little. Later the Annual Conference established this fund with Mr. J. A. Bell as chairman.

The liberality, foresight, concern and wise planning of these great laymen, together with sacrificial gifts since then by others, has enabled this Trust Fund to contribute over $600,000 to our Conference claimants since its beginning. It would be wonderful if other laymen and ministers of this Conference would by gift or by bequest in their wills make contributions to this Trust Fund to enable it to give even larger amounts to our Conference claimants.

The annual meeting of the trustees of this fund was held in Charlotte on May 28, 1969, when these three trustees were nominated for a four-year term subject to confirmation by this Annual Conference, namely; W. R. Cuthbertson, Charlotte; Edwin L. Jones, Jr., Charlotte; Marshall I. Pickens, Charlotte.

The trustees also elected the following officers to serve for one year or until their successors are elected, subject to confirmation of this conference:

Chairman	Edwin L. Jones
First Vice-Chairman	Marshall I. Pickens
Secretary-Treasurer	W. Reynolds Cuthbertson
Second Vice-Chairman	Frank O. Sherrill

The detailed financial report of our treasurer, Mr. W. Reynolds Cuthbertson, is attached for the records of this Conference. At all times, in our investments, we are

guided both by the Trust Department of the Wachovia Bank & Trust Company and by our trustees.

Our income has increased almost from year to year so that it is our privilege to donate today to the Conference Board of Pensions about $1,000 more than ever before.

Report A-4

Today we are happy to present to Bishop Earl G. Hunt, Jr. and through Bishop Hunt and the Board of Pensions, our check for the largest amount yet produced by this Fund, $27,082.79.

This is the first time we have reached the $27,000-dollar figure and is $1,014.60 more than our check one year ago which was then the largest amount to date. Together with today's check this Superannuate Endowment Fund has given from income to the Conference Board of Pensions, including today's check, a total of $613,137.58.

EDWIN L. JONES, *Chairman*
Respectfully Submitted,
W. REYNOLDS CUTHBERTSON, Secy-Treas.

1970: George D. Finch, Thomasville; J. Carlton Fleming, Charlotte; Edwin L. Jones, Charlotte.

1971: George Dowdy, Charlotte; W. Bryan Moore, Wadesboro; Frank O. Sherrill, Charlotte.

1972: J. C. Cowan, Jr., Greensboro; W. R. Cuthbertson, Jr., Charlotte; W. F. Womble, Winston-Salem.

1973: W. R. Cuthbertson, Charlotte; Edwin L. Jones, Jr., Charlotte; Marshall I. Pickens, Charlotte.

W. R. CUTHBERTSON, Treasurer

SUMMARY STATEMENT

For Year Ended April 30, 1969

PRINCIPAL CASH

Receipts:		
Principal Cash Balance 5/7/68		$ 1,235.40
Payments received on Helen T. Hunter and Richard E. Hunter 6% D/T Note	$ 1,075.77	
Received from Income Investment	2,980.56	
Received from Income to Amortize Cost of Furnace at 1926 Ewing Avenue	59.00	
Cash received in lieu of .45 shares North Carolina National Bank Corporation c/s, $5 par	11.03	4,126.36
		$ 5,361.76
Disbursements:		
Purchased Transamerica Financial Corporation Demand Note	$ 3,000.00	
Purchased General Electric Credit Corporation Demand Note	1,000.00	
Postage and Insurance	.25	
Purchased General Motors Acceptance Corporation Demand Note	1,000.00	5,000.25
Principal Cash Balance 4/30/69		$ 361.51

INCOME CASH

Receipts:		
Income Cash Balance 5/7/68		$ 2,625.45
Interest	$ 1,896.56	
Dividends	29,321.26	
Sold $12,000 G.E. Credit Demand Note	12,000.00	
Sold $ 5,000 General Motors Demand Note	5,000.00	
Sold $11,000 Transamerica Financial Corporation Demand Note	11,000.00	
Rents	1,485.34	60,703.16
		$ 63,328.61

Disbursements:

Franklin Brown Insurance Company, Premiums on various rental property	$ 71.00	
Fiscal agent's fee year ended 5/7/68	1,596.65	
Transferred to Principal for Investment	2,980.56	
W. R. Cuthbertson, treasurer, payment of net income, year ended 5/7/68	26,068.19	
Turner Brothers, painting to rental property, 321 Circle Avenue	180.00	
City of Charlotte, Mecklenburg County, 1968 ad valorem taxes	414.27	
Turner Brothers, plumbing expense $65.00 and servicing heating system, 321 Circle Avenue	88.90	
Transferred to Principal to Amortize cost of furnace at 1926 Ewing Avenue	59.00	
Turner Brothers, labor and materials, cleaning and repairing furnace, 321 Circle Avenue	97.05	
Purchased $22,000 G.E. Credit Demand Note	22,000.00	
Purchased $ 7,000 General Motors Demand Note	7,000.00	60,555.62
Income Cash Balance 4/30/69		$ 2,772.99

STATEMENT OF PRINCIPAL ASSETS

Principal Cash Balance 4/30/69	$ 361.51
Inventory Value of Securities	376,266.60
Inventory Value of Real Estate	13,256.45
	$389,884.56
Less: Reserve for Real Estate	8,616.69
	$381,267.87

Respectfully submitted,
W. R. CUTHBERTSON, *Treasurer*

STATEMENT FROM MAY 7, 1968, THROUGH APRIL 30, 1969
WACHOVIA BANK & TRUST COMPANY

Charlotte, N. C.

Fiscal Agent for Superannuate Endowment Fund
Western North Carolina Conference
The United Methodist Church

Cash Summary

Income Balance May 7, 1968	$ 2,625.45
Receipts	60,703.16
Payments	60,555.62—
Balance	2,772.99
Principal Balance May 7, 1968	$ 1,235.40
Receipts	4,126.36
Payments	5,000.25—
Balance	361.51

TRANSACTIONS NOT INVOLVING CASH

9/25/68	Par value changed on 0300.00 shares Gulf Oil Corporation C/S $8.33 par to no par, effective 9/18/68
9/25/68	Par value changed on 0300.00 shares Gulf Oil Corporation C/S no par from $8.33 par, effective 9/18/68
9/25/68	Received 0300.00 shares Gulf Oil Corporation C/S no par as 2 for 1 split, payable 10/25/68
10/23/68	Received 0165 shares Richardson Merrell, Inc. C/ $1.25 par as 2 for 1 split, payable 11/6/68

10/28/68	Name change on 01000 shares J. C. Penney Co. C/S, $1.00 par to J. C. Penney Co., Inc. $.50 par effective 10/17/68.	
10/28/68	Received 01000 shares J. C. Penney Co., Inc., C/S $.50 par as 2 for 1 split, payable 11/14/68	
11/29/68	Received 870 shares NCNB Corp. C/S $5 par in exchange for 435 shares North Carolina National Bank C/S $5 par by reason of reorganization effective 11/4/68, ratio 2 for 1	
11/29/68	Exchanged 435 shares North Carolina National Bank C/S $5 par for 870 shares NCNB Corp. C/S $5 par by reason of reorganization, effective 11/4/68	
2/13/69	Exchanged 00660 shares Wachovia Bank & Trust Co. C/S $5 par for 00660 shares Wachovia Corp. C/S $5 par by reason of reorganization effective 1/1/69, ratio, 1 for 1	
2/13/69	Received 00660 shares Wachovia Corp. C/S $5 par in exchange for 00660 shares Wachovia Bank & Trust Co. C/S $5 par by reason of reorganization, effective 1/1/69, ratio, 1 for 1	
3/04/69	Exchanged 15 hsares American Commercial Agency Inc. C/S $1 par for 21.45 shares NCNB Corporation C/S $5 par by reason of reorganization effective 1/10/69, ratio, 1.43 for 1	
3/04/69	Received 21.45 shares NCNB Corp. C/S $5 par in exchange for 15 shares American Commercial Agency, Inc. C/S $1 par by reason of reorganization, effective 1/10/69, ratio, 1.43 for 1	
4/23/69	Received 00320 shares Schering Corp. C/S $1 par as 2 for 1 split, payable 5/15/69	

Income Cash Receipts

5/13/68	Interest from April 11, 1968 to May 11, 1968 on $2558.55 Helen T. Hunter and Richard E. Hunter, 6% D/T Note dated July 11, 1961, payable $100 per month applied first to interest and balance to principal until paid in full	12.79
5/15/68	Dividend of .225 par share on 660 shares, Wachovia Bank & Trust Co. C/S $5 par	148.50
5/16/68	Sold 5/16 at $100.00 3000 face amount, General Electric Credit Corporation Demand Note to Company	3,000.00
5/16/68	Sold 5/16 at $100.00 9000 face amount, General Electric Credit Corporation Demand Note to Company	9,000.00
5/16/68	Sold 5/16 at $100.00 5000 face amount General Motors Acceptance Corporation, Demand Note to Company	5,000.00
5/16/68	Sold 5/16 at $100.00 2000 face amount Transamerica Financial Corporation, Demand Note to Company	2,000.00
5/16/68	Sold 5/16 at $100.00 7000 face amount, Transamerica Financial Corporation, Demand Note to Company	7,000.00
5/16/68	Sold 5/16 at $100.00 2000 face amount Transamerica Financial Corporation, Demand Note to Company	2,000.00
5/20/68	Dividend of .30 per share on 320 shares Schering Corp. C/S $1 par	96.00
5/21/68	Turner Bros. Agency, Agent—Net rent to June 1, 1968 321 Circle Avenue	68.87
5/21/68	Turner Bros. Agency, Agent—Net rent to June 1, 1968 1926 Ewing Avenue	61.75
5/27/68	Dividend of .3125 per share on 492. shares Eaton, Yale & Towne, Inc., C/S $.50 par	153.75
6/ 3/68	Dividend of .65 per share on 100. shares Phillips Petroleum Co. C/S $5 par	65.00
6 /3/68	Interest to June 1 on 3000 face amount American Telephone & Telegraph, Deb. 3⅜%, due December 1, 1973	50.63
6/ 3/68	Interest to June 1 on 5000 face amount, Pacific Gas & Electric Co., 1st and refunding Mtg., Series L, 3% due June 1, 1974	75.00
6/ 3/68	Dividend of .45 per share on 418. shares Westinghouse Electric Corp. C/S $6.25 par	188.10
6/ 5/68	Dividend of .55 per share on 1632. shares R. J. Reynolds Tobacco Co. C/S $5 par	897.60
6/ 5/68	Dividend of .325 per share on 165. shares Richardson Merrell, Inc. C/S $1.25 par	53.63

6/ 6/68	Interest due June 1 on Transamerica Financial Corp., Demand Note	28.51
6/ 6/68	Interest due June 1 on General Motors Acceptance Corp. Demand Note	12.87
6/ 6/68	Interest due June 1 on General Electric Credit Corporation Demand Note	30.71
6/ 6/68	Dividend of .50 per share on 336. shares Union Carbide Corp. C/S $4 par	168.00
6/10/68	Dividend of .65 per share on 300. shares Gulf Oil Corporation C/S $8.33 par	195.00
6/10/68	Dividend of .70 per share on 1277. shares Texaco, Inc. C/S $12.50 par	893.90
6/10/68	Interest from May 11, 1968 to June 11, 1968 on $2471.34 Helen T. Hunter and Richard E. Hunter, 6% D/T Note dated July 11, 1961, payable $100 per month applied first to interest and balance to principal until paid in full	12.32
6/12/68	Interest to June 1, 1968 on 6000 face amount Federal National Mortgage Assn., 6% due December 12, 1969	180.00
6/12/68	Dividend of .90 per share on 138. shares Cannon Mills Co. Class B C/S, $25 par	124.20
6/13/68	Dividend of 1.10 per share on 672. shares General Motors Corp. C/S, $1.67 par	739.20
6/14/68	Dividend of 1.25 per share on 200. shares E. I. Dupont De Nemours & Co. C/S $5 par	250.00
6/17/68	Dividend of .75 per share on 195. shares U. S. Gypsum Co. C/S, $4 par	146.25
6/17/68	Dividend of .25 per share on 291. shares Piedmont Natural Gas. Co., Inc. C/S $.50 par	72.75
6/17/68	Dividend of .15 per share on 324. shares R. R. Donnelley & Sons Co., C/S $1.25 par	48.60
6/19/68	Dividend of .36 per share on 399. shares Virginia Electric & Power Co., C/S no par	143.64
6/24/68	Dividend of .30 per share on 1082. shares Duke Power Co. C/S, no par	324.60
6/24/68	Dividend of .30 per share on 502. shares Duke Power Co. C/S no par	150.60
6/28/68	Dividend of .30 per share on 435. shares North Carolina National Bank C/S $5 par	130.50
7 1//68	Dividend of .30 per share on 15. shares American Commercial Agency, Inc., C/S $1 par	4.50
7/ 2/68	Dividend of .30 per share on 316. shares U. S. Plywood-Champion Papers, Inc. $1.20 cumulative convertible preference $1 par	94.80
7/02/68	Dividend of .90 per share on 348. shares R. J. Reynolds Tobacco Co., 3.60% cumulative preferred, $100 par	313.20
7/ 3/68	Dividend of 1.25 per share on 47. shares Carolina Power & Light Co., $5 cumulative preferred. No par	58.75
7/ 5/68	Dividend of .60 per share on 316. shares American Telephone and Telegraph Co., C/S $16.66 par	189.60
7/09/68	Interest due July 1 on Transamerica Financial Corp. Demand Note	5.79
7/10/68	Interest from June 11, 1968 to July 11, 1968 on $2383.69 Helen T. Hunter and Richard E. Hunter, 6% D/T Note dated July 11, 1961, payable $100 per month applied first to interest and balance to principal until paid in full	11.92
7/11/68	Turner Bros. Agency, Agent—Net rent to July 1, 1968 321 Circle Avenue	32.87
7/11/68	Turner Bros. Agency, Agent—Net rent to July 1, 1968, 1926 Ewing Avenue	36.75
7/15/68	Interest to July 15 on 10000 face amount Bethlehem Steel Corp., Consolidated Mtg., Series 1, 2¾% due July 15, 1970	137.50
7/18/68	Dividend of .375 per share on 127. shares U. S. Plywood-Champion Papers, Inc., C/S $1 par	47.62
7/24/68	Dividend of .60 per share on 336. shares Piedmont and Northern Rwy Co., C/S no par	99.00

7/29/68	Dividend of .60 per share on 165. shares Piedmont and Northern Rwy Co., C/S no par	201.60
8/ 1/68	Dividend of .345 per share on 1108. shares Carolina Power & Light Co., C/S no par	382.26
8/ 5/68	Dividend of 1.00 pre share on 20. shares Philip Morris Co., Inc., 4% Pfd. $100 par	20.00
8/ 5/68	Dividend of .65 per share on 600. shares General Electric Co. C/S $5 par	390.00
8/ 6/68	Interest due August 1 on Transamerica Financial Corp., Demand Note	16.16
8/ 6/68	Dividend of .40 per share on 1000. shares J. C. Penney Co. C/S $1 par	400.00
8/12/68	Interest from July 11, 1968 to August 11, 1968 on $2295.61 Helen T. Hunter and Richard E. Hunter, 6% D/T Note dated July 11, 1961, payable $100 per month applied first to interest and balance to principal	11.48
8/15/68	Dividend of .225 per share on 660. shares, Wachovia Bank & Trust Co., C/S $5 par	148.50
8/19/68	Dividend of .35 per share on 320. shares Schering Corp. C/S $1 par	112.00
8/20/68	Turner Bros. Agency, Agent—Net rent to August 1, 1968, 321 Circle Avenue	68.87
8/20/68	Turner Bros. Agency, Agent—Net rent to September 1, 1968, 321 Circle Avenue	68.87
8/20/68	Turner Bros. Agency, Agent—Net rent to September 1, 1968, 1926 Ewing Avenue	61.75
8/20/68	Turner Bros. Agency, Agent—Net rent to August 1, 1968, 1926 Ewing Avenue	61.75
8/27/68	Dividend of .35 per share on 492. shares, Eaton, Yale & Towne, Inc., C/S $.50 par	172.20
9/03/68	Dividend of .40 per share on 165. shares Richardson Merrell, Inc. C/S $1.25 par	66.00
9/03/68	Dividend of .45 per share on 418. shares Westinghouse Electric Corp. C/S $6.25 par	188.10
9/04/68	Dividend of .15 per share on 324. shares R. R. Donnelley & Sons Co., C/S $1.25 par	48.60
9/05/68	Dividend of .50 per share on 336. shares Union Carbide Corp. C/S $4 par	168.00
9/05/68	Dividend of .55 per share on 1632. shares R. J. Reynolds Tobacco Co., C/S $5 par	897.60
9/06/68	Dividend of .90 per share on 138. shares Cannon Mills Co. Class B C/S $25 par	124.20
9/10/68	Interest due September 1 on Transamerica Financial Corp. Demand Note	15.31
9/10/68	Dividend of .70 per share on 1277. shares Texaco, Inc. C/S $12.50 par	893.90
9/11/68	Dividend of .75 per share on 300. shares Gulf Oil Corporation C/S $8.33 par	225.00
9/11/68	Interest from August 11, 1968 to September 11, 1968 on Helen T. Hunter and Richard E. Hunter, 6% D/T note dated July 11, 1961, payable $100 per month applied first to interest and balance to principal until paid in full	11.04
9/12/68	Dividend of .85 per share on 672. shares General Motors Corp. C/S $1.67 par	571.20
9/13/68	Dividend of 1.25 per share on 200. shares E. I. Dupont De Nemours & Co. C/S $5 par	250.00
9/16/68	Dividend of .75 per share on 195. shares U. S. Gypsum Co. C/S $4 par	146.25
9/17/68	Dividend of .25 per share on 291. shares Piedmont Natural Gas Co., Inc. C/S $.50 par	72.75
9/23/68	Dividend of .27 per share on 532. shares Virginia Electric & Power Co. C/S no par	143.64
9/23/68	Dividend of .35 per share on 1082. shares Duke Power Co. C/S no par	378.70

9/23/68	Dividend of .35 per share on 502. shares Duke Power Co. C/S no par	175.70
9/23/68	Turner Bros. Agency, Agent—Net rent to October 1, 1968 321 Circle Avenue	68.87
9/23/68	Turner Bros. Agency, Agent—Net rent to October 1, 1968 1926 Ewing Avenue	61.75
10/01/68	Dividend of 1.25 per share on 47. shares Carolina Power & Light Co. $5 cumulative preferred, no par	58.75
10/01/68	Dividend of .90 per share on 348. shares R. J. Reynolds Tobacco Co., 3.60% cumulative preferred $100 par	313.20
10/01/68	Interest to October 1 on 5000 face amount Pennsylvania Power & Light Co., 1st mortgage 3% due October 1, 1975	75.00
	and Telegraph Co. C/S $16.66 par	189.60
10/02/68	Dividend of .60 per share on 316. shares American Telephone	
10/07/68	Interest due October 1 on Transamerica Financial Corp. Demand Note	14.47
10/07/68	Interest due October 1 on General Electric Credit Corporation Demand Note	27.36
10/08/68	Dividend of .30 per share on 15. shares American Commercial Agency, Inc. C/S $1 par	4.50
10/11/68	Dividend of .30 per share on 316. shares U. S. Plywood-Champion Papers, Inc. $1.20 cumulative convertible preference $1 par	94.80
10/11/68	Dividend of .30 per share on 435. shares North Carolina National Bank C/S $5 par	130.50
10/11/68	Interest for September 11, 1968 to October 11, 1968 on $2118.13 Helen T. Hunter and Richard E. Hunter, 6% D/T Note dated July 11, 1961, payable $100 per month applied first to interest and balance to principal until paid in full	10.59
10/28/68	Dividend of .375 per share on 127. shares U. S. Plywood-Champion Papers, Inc. C/S $1 par	47.63
10/28/68	Dividend of .60 per share on 336. shares Piedmont and Northern Rwy. Co. C/S no par	201.60
10/28/68	Dividend of .60 per share on 165. shares Piedmont & Northern Rwy. Co. C/S no par	99.00
10/29/68	Dividend or .65 per share on 600. shares General Electric Co. C/S $5 par	390.00
11/04/68	Dividend of .50 per share on 1000. shares J. C. Penney Co. C/S $1 par	500.00
11/04/68	Dividend of 1.00 per share on 20. shares Philip Morris Co., Inc. 4% preferred, $100 par	20.00
11/05/68	Dividend of .345 per share on 1108. shares Carolina Power and Light Co., C/S no par	382.26
11/08/68	Interest due November 1 on Transamerica Financial Corp. Demand Note	15.00
11/08/68	Interest due November 1 on General Electric Credit Corporation Demand Note	44.03
11/11/68	Turner Bros. Agency, Agent—Net rent to November 1, 1968 321 Circle Avenue	68.87
11/11/68	Turner Bros. Agency, Agent—Net rent to November 1, 1968, 1926 Ewing Avenue	61.75
11/11/68	Interest from October 11, 1968 to November 11, 1968 on $2028.72, Helen T. Hunter and Richard E. Hunter, 6% D/T Note dated July 11, 1961, payable $100 per month applied first to interest and balance to principal	10.14
11/15/68	Dividend of .225 per share on 660. shares Wachovia Bank & Trust Ca. C/S $5 par	148.50
11/18/68	Dividend of .35 per share on 320. shares Schering Corp C/S $1 par	112.00
11/27/68	Dividend of .35 per share on 492. shares Eaton, Yale & Towne, Inc., C/S $.50 par	172.20
12/02/68	Dividend on .65 per share on 100. shares Phillips Petroleum Co. C/S $5 par	65.00

12/02/68	Interest to December 1 on 3000 face amount American Telephone & Telegraph Deb. 3⅜% Due December 1, 1973	50.63
12/03/68	Interest to December 1 on 5000 face amount Pacific Gas & Electric Co., 1st and refunding mortgage Series L 3% Due June 1, 1974	75.00
12/04/68	Dividend of .50 per share on 336. shares Union Carbide Corp. C/S $4 par	168.00
12/03/68	Interest due December 1 on General Electric Credit Corporation Demand Note ;	14.80
12/06/68	Interest due December 1 on General Electric Corporation Demand Note	44.40
12/06/68	Interest from November 11, 1968 to December 11, 1968 on $1938.86, Helen T. Hunter and Richard E. Hunter, 6% D/T Note dated July 1, 1961, payable $100 per month applied first to interest and balance to principal until paid in full	9.69
12/09/68	Dividend of .40 per share on 138. shares Cannon Mills Co. Class B C/S $25 par	55.20
12/09/68	Dividend of .45 per share on 418. shares Westinghouse Electric Corp. C/S $6.25 par	188.10
12/09/68	Dividend of .55 per share on 1632. shares R. J. Reynolds Tobacco Co. C/S $5 par	897.60
12/10/68	Dividend of .15 per share on 324. shares R. R. Donnelley & Sons Co. C/S $1.25 par	48.60
12/11/68	Interest to December 12 on 6000 face amount Federal National Mortgage Assn. 6% due December 12, 1969	180.00
12/11/68	Dividend of .20 per share on 330. shares Richardson Merrell, Inc. C/S $1.25 par	66.00
12/12/68	Dividend of 1.50 per share on 672. shares General Motors Corp. C/S $1.67 par	1,008.00
12/12/68	Dividend of .80 per share on 1277. shares Texaco, Inc. C/S $12.50 par	1,021.60
12/16/68	Dividend of .95 per share on 195. shares U. S. Gypsum Co. C/S $4 par	185.25
12/17/68	Dividend of .35 per share on 1082. shares Duke Power Co. C/S no par	378.70
12/17/68	Dividend of .35 per share on 502. shares Duke Power Co. C/S no par	175.70
12/18/68	Turner Bros. Agency, Agent—Net rent to December 1, 1968, 321 Circle Avenue	68.87
12/18/68	Turner Bros. Agency, Agent—Net rent to January 1, 1969, 321 Circle Avenue	68.87
12/18/68	Turner Bros. Agency, Agent—Net rent to December 1, 1968, 1926 Ewing Avenue	40.65
12/18/68	Turner Bros. Agency, Agent—Net rent to January 1, 1969, 1926 Ewing Avenue	61.75
12/23/68	Dividend of .27 per share on 532. shares Virginia Electric & Power Co. C/S no par	143.64
12/30/68	Dividend of 1.45 per share on 336. shares Piedmont & Northern Rwy Co. C/S no par	487.20
12/30/68	Dividend of 1.45 per share on 165. shares Piedmont & Northern Rwy. Co. C/S no par	239.25
12/31/68	Dividend of 1.75 per share on 200. shares E. I. Dupont De Nemours & Co. C/S $5 par	350.00
12/31/68	Dividend of .375 per share on 600. shares Gulf Oil Corporation C/S no par	225.00
1/03/69	Dividend of .60 per share on 316. shares American Telephone and Telegraph Co. C/S $16.66 par	189.60
1/03/69	Dividend of .90 per share on 348. shares R. J. Reynolds Tobacco Co. 3.60% cumulative preferred $100 par	313.20
1/03/69	Dividend of .25 per share on 291. shares Piedmont Natural Gas. Co., Inc. C/S $.50 par	72.75
1/07/69	Interest due January 1 on Transamerica Financial Corp.	

	Demand Note	15.77
1/07/69	Interest due January 1 on General Electric Credit Corporation Demand Note	46.88
1/07/69	Dividend of .30 per share on 15. shares American Commercial Agency, Inc. C/S $1 par	4.50
1/13/69	Dividend of 1.25 per share on 47. shares Carolina Power & Light Co. $5 cumulative preferred no par	58.75
1/13/69	Dividend of .30 pre share on 316. shares U. S. Plywood-Champion Papers, Inc. $1.20 cumulative convertible preference $1 par	94.80
1/13/69	Dividend of .90 per share on 138. shares Cannon Mills Co. Class B C/S $25 par	124.20
1/13/69	Dividend of .18 per share on 870. shares NCNB Corp. C/S $5 par	156.60
1/15/69	Interest to January 15 on 10000 face amount Bethlehem Steel Corp. Consolidated Mtg. Series 1 2¾% due July 15, 1970	137.50
1/16/69	Dividend of .375 per share on 127. shares U. S. Plywood-Champion Papers, Inc. C/S $1 par	47.63
1/16/69	Interest from December 11, 1968 to January 11, 1969 on $1848.55, Helen T. Hunter and Richard E. Hunter, 6% D/T Note dated July 11, 1961, payable $100 per month applied first to intreest and balance to principal until paid in full	9.24
1/28/69	Dividend of .65 per share on 600. shares General Electric Co. C/S $5 par	390.00
2/03/69	Dividend of 1.00 per share on 20. shares Philip Morris Co., Inc. 4% preferred $100 par	20.00
2/04/69	Dividend of .25 per share on 2000. shares J. C. Penney Co., Inc. C/S $.50 par	500.00
2/06/69	Interest due February 1 on General Electric Credit Corp. Demand Note	16.41
2/06%69	Interest due February 1 on General Electric Credit Corp. Demand Note	104.25
2/06/69	Dividend of .355 per share on 1108. shares Carolina Power & Light Co. C/S no par	393.34
2/17/69	Dividend of .25 per share on 660. shares Wachovia Corp. C/S $5 par	165.00
2/24/69	Dividend of .35 per share on 320. shares Schering Corp. C/S $1 par	112.00
2/27/69	Turner Bros. Agency, Agent—Net rent to March 1, 1969, 321 Circle Avenue	68.87
2/27/69	Turner Bros. Agency, Agent—Net rent to March 1, 1969, 1926 Ewing Avenue	68.87
2/27/69	Turner Bros. Agency, Agent—Net rent to February 1, 1969, 321 Circle Avenue	61.75
2/27/69	Turner Bros. Agency, Agent—Net rent to February 1, 1969, 1926 Ewing Avenue	61.75
2/28/69	Dividend of .35 per share on 492. shares Eaton, Yale & Towne, Inc. C/S $.50 par	172.20
3/03/69	Dividend of .15 per share on 324. shares R. R. Donnelley & Sons Co. C/S $1.25 par	48.60
3/03/69	Interest from January 11, 1969 to February 11, 1969 on $1757.79, Helen T. Hunter and Richard E. Hunter, 6% D/T Note dated July 11, 1961, payable $100 per month applied first to interest and balance to principal until paid in full	8.79
3/04/69	Dividend of .45 per share on 418. shares Westinghouse Electric Corp. C/S $6.25 par	188.10
3/04/69	Dividend of .50 per share on 336. shares Union Carbide Corp. C/S $4 par	168.00
3/05/69	Interest due March 1 on Transamerica Financial Corp. Demand Note	15.03
3/05/69	Interest due March 1 on General Electric Credit Corporation Demand Note	114.99

3/05/69	Dividend of .65 per share on 100. shares Phillips Petroleum Co. C/S $5 par	65.00
3/05/69	Dividend of .55 per share on 1632. shares R. J. Reynolds Tobacco Co. C/S $5 par	897.60
3/06/69	Dividend of .20 per share on 330. shares Richardson Merrell, Inc. C/S $1.25 par	66.00
3/10/69	Dividend of .70 per share on 1277. shares Texaco, Inc. C/S $12.50 par	893.90
3/10/69	Dividend of .375 per share on 600. shares Gulf Oil Corporation C/S no par	225.00
3/11/69	Dividend of .85 per share on 672. shares General Motors Corp. C/S $1.67 par	571.20
3/17/69	Dividend of .75 per share on 195. shares U. S. Gypsum Co. C/S $4 par	146.25
3/18/69	Dividend of 1.25 per share on 200. shares E. I. Dupont De Nemours & Co. C/S $5 par	250.00
3/19/69	Dividend of .25 per share on 291. shares Piedmont Natural Gas Co., Inc. C/S $.50 par	72.75
3/20/69	Dividend of .27 per share on 532. shares Virginia Electric & Power Co. C/S no par	143.64
3/24/69	Dividend of .35 per share on 1082. shares Duke Power Co. C/S no par	378.70
3/24/69	Dividend of .35 per share on 502. shares Duke Power Co. C/S no par	175.70
3/31/69	Interest from February 11, 1969 to March 11, 1969 on $1666.58, Helen T. Hunter and Richard E. Hunter, 6% D/T Note dated July 11, 1961, payable $100 per month applied first to interest and balance to principal until paid in full	8.33
4/01/69	Dividend of .90 per share on 348. shares R. J. Reynolds and Telegraph Co. C/S $16.66 par	189.60
4/01/69	Dividend of .60 per share on 316. shares American Telephone and Telegraph Co. C/S $16.66	189.60
4/01/69	Dividend of 1.25 per share on 47. shares Carolina Power & Light Co. $5 cumulative preferred, no par	58.75
4/01/69	Interest to April 1 on 5000 face amount Pennsylvania Power & Light Co., 1st Mtg. 3% due October 1, 1975	75.00
4/02/69	Dividend of .90 per share on 138. shares Cannon Mills Co., Class B C/S $25.00 par	125.20
4/04/69	Dividend of .30 per share on 316. shares U. S. Plywood-Champion Papers, Inc. $1.20 cumulative convertible preference $1 par	94.80
4/08/69	Interest due April 1 on Transamerica Financial Corp. Demand Note	16.82
4/08/69	Interest due April 1 on General Motors Acceptance Corp. Demand Note	7.46
4/08/69	Interest due April 1 on General Electric Credit Corporation Demand Note	129.05
4/09/69	Dividend of .18 per share on 870. shares NCNB Corp. C/S $5 par	94.80
4/11/69	Turner Bros. Agency, Agent—Net rent to April 1, 1969, 321 Circle Avenue	68.87
4/11/69	Turner Bros. Agency, Agent—Net rent to April 1, 1969, 1926 Ewing Avenue	61.75
4/17/69	Interest from March 11 to April 11 on $1574.91 Helen T. Hunter and Richard E. Hunter, 6% D/T Note dated July 11, 1961, payable $100 per month applied first to interest and balance to principal until paid in full	7.87
4/21/69	Turner Bros. Agency, Agent—Rent to May 1, 1969, 1926 Ewing Avenue	61.75
4/21/69	Turner Bros. Agency, Agent—Rent to May 1, 1969, 321 Circle Avenue	68.87
4/22/69	Dividend of .60 per share on 336. shares Piedmont and Northern Rwy. Co. C/S no par	201.60

4/22/69	Dividend of .60 per share on 165. shares Piedmont and Northern Rwy. Co. C/S no par	99.00
4/24/69	Dividend of .375 per share on 127. shares U. S. Plywood-Champion Papers, Inc. C/S $1 par	47.63
4/28/69	Dividend of .65 per share on 600. shares General Electric Co. C/S $5 par	390.00
	TOTAL	60,703.16

INCOME CASH PAYMENTS

5/17/68	Transferred to principal for investment	2,980.56—
5/17/68	Mr. W. R. Cuthbertson, treasurer Superannuate Endowment Fund, payment of net income for year ended May 7, 1968	26,068.19—
5/27/68	Wachovia Bank & Trust Co., compensation for year ended May 7, 1968, 5% on receipts of income of $31932.21	1,596.65—
8/20/68	Turner Bros., Inc., Labor and materials for painting exterior of rental property, 321 Circle Avenue, Charlotte, N. C.	180.00—
9/12/68	Purchased September 12 at $100.00 9000 face amount General Electric Credit Corporation Demand Note from Company	9,000.00—
9/27/68	City of Charlotte and Mecklenburg County, 1968 ad valorem taxes	414.27—
10/09/68	Franklin Brown Insurance Agency, premium Aetna Policy No. 24FP428973 giving coverage on rental properties	58.00—
12/18/68	Turner Bros., Inc., Reimbursement for plumbing expense 65.00 and servicing heating system, rental property 321 Circle Ave., Charlotte	88.90—
1/09/69	Purchased January 9 at $100.00 13000 face amount General Electric Credit Corporation Demand Note from Company	13,000.00—
2/03/69	To amortize cost of furnace installed in rental property at 1926 Ewing Avenue	59.00—
3/27/69	Purchased March 27 at $100.00 007000 face amount General Motors Acceptnace Corp. Demand Note from Company	7,000.00—
4/22/69	Franklin Brown Insurance Company, premium, Aetna Policy No. 25GS150381 covering various rental properties	13.00—
4/22/69	Turner Bros., Inc., Labor and materials, cleaning and repairing furnace in rental property 321 Circle Avenue, Charlotte	97.05—
	TOTAL	60,555.62—

PRINCIPAL CASH RECEIPTS

5/13/68	Received payment on principal of $2558.55, Helen T. Hunter and Richard E. Hunter, 6% D/T Note dated July 11, 1961, payable $100 per month applied first to interest and balance to principal until paid in full	87.21
5/17/68	Received from income for investment	2,980.56
6/10/68	Received payment on principal of $2471.34, Helen T. Hunter and Richard E. Hunter, 6% D/T Note dated July 11, 1961, payable $100 per month applied first to interest and balance to principal until paid in full	87.65
6/10/68	Received payment on principal of $2471.34, Helen T. Hunter and Richard E. Hunter, 6% D/T Note dated July 11, 1961, payable $100 per month applied first to interest and balance to principal until paid in full	87.65
7/10/68	Received payment on principal of $2383.69, Helen T. Hunter and Richard E. Hunter, 6% D/T Note dated July 11, 1961, payable $100 per month applied first to interest and balance to principal until paid in full	88.08
8/12/68	Received payment on principal of $2295.61, Helen T. Hunter and Richard E. Hunter, 6% D/T Note dated July 11, 1961, payable $100 per month applied first to interest and balance to principal until paid in full	88.52

9/11/68	Received payment on principal of $2207.09, Helen T. Hunter and Richard E. Hunter, 6% D/T Note dated July 11, 1961, payable $100 per month applied first to interest and balance to principal until paid in full	88.96
10/11/68	Received payment on principal of $2118.13, Helen T. Hunter and Richard E. Hunter, 6% D/T Note dated July 11, 1961, payable $100 per month applied first to interest and balance to principal until paid in full	89.41
11/11/68	Received payment on principal of $2028.72, Helen T. Hunter and Richard E. Hunter, 6% D/T Note dated July 11, 1961, payable $100 per month applied first to interest and balance to principal until paid in full	89.86
12/06/68	Received payment on principal of $1938.86, Helen T. Hunter and Richard E. Hunter, 6% D/T Note dated July 11, 1961, payable $100 per month applied first to interest and balance to principal until paid in full	90.31
1/16/69	Received payment on principal of $1848.55, Helen T. Hunter and Richard E. Hunter, 6% D/T Note dated July 11, 1961, payable $100 per month applied first to interest and balance to principal until paid in full	90.76
2/03/69	To amortize cost of furnace installed in rental property at 1926 Ewing Avenue	59.00
3/03/69	Received payment on principal of $1757.79, Helen T. Hunter and Richard E. Hunter, 6% D/T Note dated July 11, 1961, payable $100 per month applied first to interest and balance to principal until paid in full	91.21
3/17/69	Received cash at $24.50 in lieu of .45 shares NCNB Corp. C/S $5 par	11.03
3/31/69	Received payment on principal of $1666.58, Helen T. Hunter and Richard E. Hunter, 6% D/T Note dated July 11, 1961, payable $100 per month applied first to interest and balance to principal until paid in full	91.67
4/17/69	Received payment on principal of $1574.91, Helen T. Hunter and Richard E. Hunter, 6% D/T Note dated July 11, 1961, payable $100 per month applied first interest and balance to principal until paid in full	92.13
	TOTAL	4,126.36

PRINCIPAL CASH PAYMENTS

6/20/68	Purchased June 20 at $100.00 3000 face amount Transamerica Financial Corp. Demand Note from Company	3,000.00—
1/16/69	Purchased January 16 at $100.00 1000 face amount General Electric Credit Corp. Demand Note from Company	1,000.00—
3/04/69	Postage and insurance on 15 shares American Commercial Agency, Inc. C/S $1 par	.25—
3/27/69	Purchased March 27 at $100.00 001000 face amount General Motors Acceptance Corp, Demand Note from Company	1,000.00—
	TOTAL	5,000.25—

INVESTMENTS HELD

	COMMON STOCKS	
316	American Telephone and Telegraph Co. C/S $16.66 par	23,364.80
138	Cannon Mills Co. Class B C/S $25 par	8,053.50
1,108	Carolina Power & Light Co. C/S no par	24,909.53
324	R. R. Donnelley & Sons Co. C/S $1.25 par	7,707.36
1,082	Duke Power Co, C/S no par	15,060.64
502	Duke Power Co. C/S no par	4,790.47
200	E. I. Dupont De Nemours & Co. C/S $5 par	

492	Eaton, Yale & Towne, Inc., C/S $.50 par	11,241.02
600	General Electric Co. C/S $5 par	6,316.75
672	General Motors Corp. C/S $1.67 par	22,585.28
600	Gulf Oil Corporation C/S no par	16,746.12
891	NCNB Corp. C/S $5 par	8,472.14
2,000	J. C. Penney Co., Inc. C/S $.50 par	14,015.96
100	Phillips Petroleum Co. C/S $5 par	5,331.79
291	Piedmont Natural Gas Co., Inc. C/S $.50 par	5,384.75
165	Piedmont & Northern Rwy. Co. C/S no par	6,187.50
336	Piedmont & Northern Rwy. Co. C/S no par	12,926.00
1,632	R. J. Reynolds Tobacco Co. C/S $5 par	21,501.16
330	Richardson Merrell, Inc., C/S $1,25 par	12,293.03
640	Schering Corp. C/S $1 par	8,486.05
1,277	Texaco, Inc. C/S $12.50 par	6,162.29
336	Union Carbide Corp. C/S $4 par	4,101.68
195	U. S. Gypsum Co. C/S $4 par	19,903.90
127	U. S. Plywood-Champion Papers, Inc. C/S $1 par	5,446.26
532	Virginia Electric & Power Co. C/S no par	9,051.75
660	Wachovia Corp. C/S $5 par	4,148.00
418	Westinghouse Electric Corp. C/S $6.25 par	14,987.58
	PREFERRED STOCKS	
47	Carolina Power & Light Co. $5 cumulative preferred no par	5,288.28
20	Philip Morris Co., Inc. 4% preferred $100 par	2,056.50
348	R. J. Reynolds Tobacco Co. 3.60% cumulative preferred $100 par	25,466.17
316	U. S. Plywood-Champion Papers, Inc. $1.20 cumulative convertible preference $1 par	7,894.76
	BONDS	
6,000	Federal National Mortgage Assn. 6% due December 12, 1969	6,037.50
1,000	General Electric Credit Corporation Demand Note	1,000.00
1,000	General Motors Acceptance Corp. Demand Note	1,000.00
3,000	Transamerica Financial Corporation Demand Note	3,000.00
3,000	American Telephone & Telegraph Deb. 3⅜% December 1, 1973	3,135.00
10,000	Bethlehem Steel Corp. Consolidated Mtg. Series 1 2⅜% due July 15, 1970	10,150.00
5,000	Pacific Gas & Electric Co., 1st and refunding Mtg. Series L 3% due June 1, 1974	5,285.00
5,000	Pennsylvania Power & Light Co., 1st Mtg. 3% Due October 1, 1975	5,295.30
	NOTES AND MORTGAGES	
1,482.78	Helen T. Hunter and Richard E. Hunter, 6% D/T Note dated July 11, 1961, payable $100 per month applied first to interest and balance to principal until paid in full	1,482.78
	REAL ESTATE	
2,500	1112-14 S. Mint Street, vacant lot fronting 50 feet on S. Mint Street with depth of 150 feet	3,644.18
4,893.02	One-story frame dwelling, shingle roof, 1926 W/S Ewing Ave. Lot 15, Bl. 14, 57x198. See Mecklenburg Registry Map, Book 3, page P.	4,893.02
4,553.30	One-story frame dwelling, shingle roof, 321 E/S Circle Ave. 50x150. Lot 13, Bl. 8 Crescent Hts. See map recorded Book 230, page 24	4,719.25
64,124.10	TOTAL Total Acquisition Value	389,523.05

INCOME INVESTMENTS

	BONDS	
22,000	General Electric Credit Corporation Demand Note	22,000.00
7,000	General Motors Acceptance Corp. Demand Note	7,000.00
29,000	TOTAL Total Acquisition Value	29,000.00

Report A-5

TELEVISION, RADIO AND FILM COMMISSION

Your Television, Radio and Film Commission has endeavored this year to carry out the program of National TRAFCO as well as to enlarge our service to the Annual Conference. In all these efforts we are deeply indebted to many loyal ministers and laymen for their support. Particularly we express appreciation to the faithful commission members and broadcasters who have served so faithfully during the past year.

During the year, we have continued the promotion of TRAFCO's Radio Program designed for Methodist ministers entitled "The Word and Music." We have a fine corps of ministers on the air each week. These men are reaching several million people per year with this type of Christian witness. Listed below are the men and stations involved with this program:

Rev. Robert Young—WATA, Boone
Rev. Ralph Reed—WPTL, Canton
Rev. D. W. Haynes—WFSC, Franklin
Rev. Douglas Corriher—WJRI, Lenoir
Rev. R. L. Carter—WMNC-FM, Morganton
Rev. Ernest Page—WADE, Wadesboro
Rev. W. T. Hawkins—WKRK, Murphy
Rev. Tom Rutledge—WIFM, Elkin
Rev. R. G. Wagoner—WSTH, Taylorsville
Rev. O. L. Easter—WABZ, Albemarle
Rev. L. D. Wilkinson—WSVM, Valdese
Rev. John Lowder—WCSL, Cherryville
Rev. J. J. Powell—WMSJ, Sylva
Rev. Tom Howard—WYDK, Yadkinville

Each year at Annual Conference there are a few changes in the roster of men carrying this radio program. New appointments usually bring about some replacements. Occasionally a program is cancelled. In such an event ministers are urged to return the records to the TRAFCO library. Also it should be pointed out that these scripts are being updated all the time. We urge each and every minister who has an opportunity to become involved in this type of ministry. If interested, please contact your TRAFCO chairman and he will make the proper arrangements.

Another radio program sponsored by TRAFCO is entitled "American Profile." This brief five-minute program highlights the individual Christian's contribution to the area of human progress. So far there are eighteen radio stations within the Annual Conference carrying this "American Profile" program.

Also, again this year your TRAFCO Commission arranged for the production of a Television program, in cooperation with WBTV, of the principals participating in the Mission to Ministers convocation in January. With TV personality Doug Mayes serving as host, the program featured Bishop Earl G. Hunt, Jr., Dr. Carlyle Marney, Bishop Roy Nichols and Dr. Bryan M. Kirkland. This superb panel of Christian leaders dealt with the challenges to The Methodist Church in our time. This program is being aired and is available for showing on local TV stations. If you are interested, please contact your TRAFCO chairman.

During the year, your Commission has continued experimentation in a pilot project of church school teaching using closed circuit TV. The use of new communication techniques is an urgent matter for the church. With present equipment in our hands, and more being made available each year, TRAFCO hopes to move more aggressively in this field. We urge ministers and laymen to do pioneer work in the communication field within the local church.

During the year your Commission has established a TRAFCO library—an Audio-Visual Resources Center. This TRAFCO library contains a rather large number of very fine films in 16 millimeter. The development of the Super-8 audio-visual program within our conference is gathering momentum. By the time this report is given, there will be in the TRAFCO office a large number of eight millimeter films designed for use on the new Super-8 projector. These films are usually more economical for use in the local church than the sixteen millimeter. We urge you to consult the AV Catalog which you have received from the Division of Interpretation for the films which are in our possession. We

hope that you will make faithful use of audio-visuals in the local church during the year that is to come.

Your Commission plans for the next year, of course, will continue the programs and projects that are now in operation. We hope and trust that our area of service will be enlarged to serve the church more completely in the field of audio-visuals and to be used as a proper medium of communication to the people of our society. We hope during the coming year to conduct a communications seminar for local church leaders. Our aim is that TRAFCO shall be the communication arm of the program council and the Annual Conference.

TRAFCO has submitted application to the Reconciliation Fund for the amount of $25,000 to produce and air across the Annual Conference a program entitled "The Bishop's Hour." This program, under the leadership of Bishop Hunt, will attempt to bridge the gaps and communicate with Methodist people concerning the urgent matters that confront the church in this generation and at this urgent time. We hope and pray that this will be a fine contribution to the understanding of the mission of the Church in our Annual Conference.

Your TRAFCO Commission has arranged to set up a display in the Harrell Center during Annual Conference. We trust that you will make it your business to see what we are doing in the field of communications during the recess periods of conference. On display is the new Super-8 millimeter equipment. Also, there is for your viewing pleasure and information a program on video tape concerning the Yokefellow Movement and the Blue Ridge Service Program within the conference. This program is for your viewing but it is also available at the local church for Methodist Men or other meetings.

Your TRAFCO Commission will meet during Annual Conference on Friday morning at 7:30 at the Lambuth Inn. This will be a breakfast meeting and all members of the Commission and interested friends are urged to attend.

The field of mass communications is overwhelmingly large. Its utilization by the church has been limited as a result of financial problems. The task resting upon TRAFCO and the church is a huge one. Until better methods are devised, the use of television and radio is still the best avenue to the minds and hearts of those outside the church.

We thank you for your cooperation and support during the past year. TRAFCO will endeavor to be faithful to its responsibility in the years ahead.

A. C. KENNEDY, JR., *Chairman*
R. T. HOUTS, JR., *Vice-Chairman*
GEORGE LYNDON, JR., *Secretary*

Report A-6

COMMISSION ON TOWN AND COUNTRY MINISTRIES

THE RESPONSIBILITY OF THIS COMMISSION

The 1968 General Conference provided for the continuance of the conference Commission on Town and Country Ministries and made it amenable to the conference Board of Missions. Our 1968 annual Conference took appropriate action for continuance.

The concerns of the Commission are the witness, ministries and well-being of eighty-four per cent of the churches of the conference in which are found sixty-one per cent of its membership. These are the churches in places under 10,000 population.

The Commission has felt all along that it had a special responsibility to and for the churches of small membership. One-third of the churches of the conference have less than one hundred members, and half have less than one hundred fifty members (17.32 per cent of the membership is in 50 per cent of the churches, with an average of 87 members). The number of these small churches make them a very important segment of the conference. They are almost entirely in town and country communities.

The future of small membership churches is important to a wide segment of population and to all of Methodism. What happens here affects all other areas of life and of Methodism itself. One of the hazards is that neither the people in these churches nor the annual conference recognizes their importance sufficiently.

The two basic needs of these churches are leadership and program. They must have competent and dedicated ministerial leadership. They must have a program suited to their needs and challenging their capabilities.

The higher educational level and the complexity of life, even in small places, demand a ministerial leadership that is dedicated and skilled in human relations. And there is

much evidence that the available ministerial leadership could be deployed more strategically for greater effectiveness.

The new organizational structure through which the local church can perform its ministries is most opportune for the small church. Rightly conceived and administered it can enable the church to be a much more effective unit. The small church can suit its structure to its needs as it has not been able to do heretofore. However, administrators and others must recognize that the individual congregation must function as an effective unit with a calendar of activities set up to meet its needs rather than burden it with structural operations beyond its numerical strength. And, the congregation must establish a well-proportioned budget that allows its members to participate in the total life of the church without having to spend the major portion of its income for self-preservation.

The new philosophy of freedom and flexibility with its emphasis on congregational involvement and responsibility is good. However, the "newness" and direction of the new structure together with new materials will overwhelm the small congregation unless there is exercised strong, careful and compassionate leadership at both the local and annual conference levels.

It is at this point that the Commission on Town and Country Work has rendered invaluable service quietly and unostentationsly through the years. This service to and for the small membership church must be continued at the annual conference level. It has included training in group dynamics, how to teach in broad age-groupings, how to use limited space and facilities and how to function fully as a small group. For a number of years it has been in the forefront of those urging that weak charges be strengthened by realignment. This idea is finding acceptance and implementation by leaders of the conference. It has promoted, not without considerable success, cooperation among groups of churches. There are now seventeen cooperative groups of one form or another involving 257 churches engaged in programs that extend beyond local churches and charges.

To insure wise planning and creative arrangements as well as provided much-needed guidance, the Commission on Town and Country Ministries must continue to (1) coordinate efforts toward better cooperative work, strengthening charges and encouraging mergers where needed; (2) provide appropriate continuing education for pastors and the laity of small membership churches; (3) approve projects and applications for special assistance from the Duke Endowment; (4) give guidance in creative programs and budget planning, and (5) keep the conference alerted to vital information and to the wider movements, resources and programs intended to make the small membership church more effective.

Most urgent is the need for direction in the realignment of churches and charges in multiple church parishes that provide sufficient strength to undergird a program, offer opportunity for small groups to give expression to their witness, and are under the leadership of a competent ministerial member of the conference who is receiving an adequate salary.

This is the most challenging as well as the most glorious opportunity of the church with small membership. It is impossible to merge or realign all charges so that there will be two-point charges. Much frustration in the operation of more than one church can be prevented by setting up a parish with a multiple staff—the parish being a unit composed of several local groups (not necessarily full-grown churches).

THE PAST YEAR

The past year for the Commission on Town and Country Ministries has been one of growing activity and service.

1. The "Records of Performance 1968" was issued August 23, 1968. It gave information about churches and charges of the Western North Carolina Conference as constituted before the merger with the North Carolina-Virginia Conference. It showed that 5,866 members had been added by profession of faith. This was the lowest number in six years. Per member giving for pastors' support was up to $14.99, sixty-nine cents over the previous year; the per member giving for curent budget was up to $54.57, $3.36 over the previous year. The average annual increase during the past six years has been sixty-six cents for pastors' support and $2.53 for current budget.

2. A later report on the distribution of pastoral charges showed that there were 417 with less than 400 members and that one-third of the churches had less than 100 members and almost half had less than 150 members.

3. Three sets of maps of church locations by counties have been prepared. One set

was deposited in the bishop's office, one distributed among the district superintendents' offices and one kept in the office of the Commission.

4. The Commission has continued to bring the conference into cooperation with other agencies whose concern, also, is the development and welfare of people in the smaller churches in town and country.

5. The Commission maintains a close working relationship with the Office of Rural Church Affairs of the Duke Endowment (the executive secretary of the Commission serving on the Bishops' Advisory Committee on the Rural Church and the Committee on Church Architecture), the Town and Country Committee of the North Carolina Council of Churches, Hinton Memorial Life Center (the executive secretary of the Commission serving as treasurer of the Board of Directors).

6. Support was given to the Seminar on Church and Community, an annual joint program sponsored by North Carolina State University and the North Carolina Council of Churches. The seminar was held March 10-11, 1969, with the theme, "The Church's Role in the Generation Gap." Fourteen from this conference attended on scholarships provided through the Commission.

7. Twenty-three pastors toured eleven of the conference institutions October 8-10, 1968. This Eighth Orientation Tour continued the important introduction of the conference institutions to beginning ministers, that began in 1962.

8. Ten college girls worked 92 weeks in the Student Summer Service Program in 1968. The program is sponsored by the Women's Society of Christian Service and the Wesleyan Service Guild and is administered by the Commission.

9. "Topics in Church and Community," the office publication of the Commission, is sent to pastors and other conference leaders each month.

10. One of the most significant and productive events of the year was the "Church in Mission Conference" held at Camp Carolwood, near Lenoir, September 23-25, 1968. This was a joint program with the Conference United Methodist Rural Fellowship. A variety of ministries to all age levels were explained and discussed by over thirty speakers and some sixty-five attendants.

11. At the request of the cabinet, the office of the Commission prepared work sheets for the use of the local church Committees on Nominations and Personnel and distributed about 2,300 copies through the district superintendents. This served as a charge directory. Along with other agencies, the Commission participated in district workshops for the Committees on Nominations and Personnel having responsibility for four of these.

12. The Commission published a worksheet for the use of the Charge Committee on Pastor-Parish Relations. The worksheet was prepared by a committee of the Minimum Salary Commission.

13. The Commission supports the Conference United Methodist Rural Fellowship in its work. During annual conference the Fellowship held a dinner and heard Rev. Donald W. Haynes, pastor of Franklin United Methodist Church.

14. The conference was represented in the annual meeting of the Fellowship of Town and Country Leaders in the Southeast at Hinton Rural Center, October 21-24, 1968.

15. Several pastors attended the Duke Seminar Clinics July 29-August 9, 1968.

16. Seven pastors and two Church and Community Workers attended the annual conference of the Council of the Southern Mountains at Fontana Village, North Carolina, April 9-11, 1969.

17. The executive committee of the Commission works as a part of the Minimum Salary Commission. The Minimum Salary Commission has been working diligently to help pastoral charges upgrade ministerial support throughout the conference.

RECOMMENDATIONS

Recognizing that the proposed structure of the Conference Program Council has within it the possibility of changing the status and function of the Commission on Town and County Ministries, and believing that the central concerns of the Commission should continue to be articulated for the welfare of the people of the conference, we make the following recommendations:

1. That *Topics in Church and Community,* or some such resource material, continue to be published to provide materials for pastors to use in planning worship experiences, for use in materials issued by local churches, and in giving specialized information concerning town and country churches.

2. That *Records of Performance,* compiled from the pastors' reports, continue to be published annually.

3. That the Orientation Tour for beginning ministers be continued.

4. That the research and survey activities, heretofore performed by the Commission, be continued. These include making surveys and studies of local areas, of counties and of districts; keeping maps of church locations current; keeping the files on the permanent numbers of churches up to date; helping with charge and district boundary changes, etc.

5. That the Student Summer Service Program be continued.

J. M. BURTON, *Chairman*
ROBERT M. SMITH, JR., *Secretary*

Report A-7

WOMEN'S SOCIETY OF CHRISTIAN SERVICE

1968 - 69

"The aura of every new-born thing is an aura of hope . . . We stand here on a new threshold. A new horizon looms ahead." This quotation taken from the sermon of Dr. Albert C Outler, professor of theology at Perkins School of Theology, Southern Methodist University, which was delivered in Dallas, Texas, April 23, 1968, when a new denomination was born, could well be said about the women of The United Methodist Church, for they, too stood on a threshold. A new horizon lomoed ahead for them!

As we have entered into the new Women's Society of Christian Service and the new Wesleyan Service Guild with the challenge of finding opportunity for all women to be able to participate more effectively in church, community and world affairs, we have had *hope* the first year of our quadrennium. Hope built upon the knowledge that we had realized goals of growth in the past and to believe that we would do so in the future . . . with God's help, we will!

In June of 1968, at the 28th Annual Meeting of the Conference Woman's Society of Christian Service, the president of the Western North Carolina Woman's Society of Christian Service, Mrs. Leslie E. Barnhardt, and Mrs. Jettie Morrison, of the former North Carolina-Virginia Conference Woman's Society of Christian Service, joined hands and made the solemn statement reminiscent of the Uniting Conference, "Lord of the Church, we are united in Thee, Thy church, and now in the Women's Society of Christian Service in The United Methodist Church." So came into being the Conference Women's Society of Christian Service.

During the year we have endeavored to adjust to the change in our new organization. We still find ourselves saying "Woman's" Society, but as we work together, we know that our name should be "Women's" Society, for it is through women working together that we are able to carry out the purpose of our organization.

This is the new PURPOSE for the Women's Society of Christian Service and Wesleyan Service Guild:

"To help women grow in the knowledge and experience of God as revealed in Jesus Christ; to challenge them to respond to God's redemptive purpose in the world; to unite them in Christian fellowship to make Christ known throughout the world; and to develop a personal responsibility for the whole task of the church. Toward the realization of ties and resources to meet the needs and interests of women; to increase their knowledge ties and resources to meet the needs and interests of womn; to increase their knowledge of the concerns and responsibilities of the church in the world; and to share in Christian witness, service and missionary outreach. Shall enlist workers and secure funds for the fulfillment of their responsibility in the mission of the church at home and overseas."

To carry out the Purpose:

Two Spiritual Growth Retreats at Lake Junaluska and Quiet Days have been observed in the districts. The response to the Call to Prayer and Self-Denial was a reaffirmation of "Christ, the Giver of Life," and an offering of $18,903.04 was given.

A Leadership Development Day with the theme, "You and Your Expanding Potential.." The purpose being to sharpen awareness of crises in community, nation and world; to take a new look at woman's potential and to help her find her rightful place amid all its problems; to use this day to anticipate the emphasis for Annual Meeting in June and to offer techniques and information for use in the Annual District Meetings.

To emphasize at the Conference Annual Meeting the several areas of crises in the world and to challenge committed Christians to face these crises.

To encourage the use of the program book *The Now Prophets;* to subscribe to the new magazine, *response,* and other periodicals, especially the *North Carolina Christian Advocate.*

Through the office of Christian Social Relations to be concerned with the political issues of peace in all of their complexities; the demand for justice, freedom and equal rights for all people; economic, social development programs in developing countries and in our nation and to be aware of the poverty in our own country and state. The Executive Committee approved the abolition of capital punishment in our state and supported the licensing of Day Care Centers.

Through our sponsoring and supporting the work of Church and Community Workers in rural areas of the conference. There are five Church and Community Workers and one affiliated worker in our conference. We regret that Mrs. Arthelia (Tilly) Brooks, for many years a most effectiv Church and Community Worker in Yancey County, has been transferred to Western Kentucky Rural Work, the Between-the-Lakes area. The Church and Community Workers are dedicated women devoting their time to develop leadership in the rural church, undergird the ministers in efforts to extend the influence of the church into the community. Two hundred and fifty dollars has been given for the support of one work with Inner City.

To enlist workers, eleven students have used Women's Society of Christian Service and Wesleyan Service Guild Scholarships and four students were on other scholarships.

By contributing $700 for the Summer Student Program and $275 for the Mission Study Coaching Conference for leaders of Children and Youth.

To secure funds for the fulfillment of responsibilities for the year 1968-69, we pledged $310,000 for mission appropriations of the Board of Missions trough the channel of the Women's Division and for the seven-month period (June 1969-December 1969) $179,000. Another pledge will be made in the fall of 1969 for the financial year of 1970. Our "Love Offering" at the Annual Meeting is to honor two of our missionaries—Miss Lorena Kelly, who is retiring after many years of service in Africa, and Miss Ricki Lewallen, who is completing her second year in Japan. Last year our "Love Offering" amounted to $10,763.60 (Society and Guild).

Our Conference Women's Society is eager to give its officers and members the opportunity to attend meetings that are planned by the Women's Division, the Board of Missions, and other Boards and organizations. These representatives return to share information received.

Our Conference was asked to have the "Hub" City Workshop on Poverty and World Development. This was held in First Church Charlotte, "Spin Off" chairmen from Florida, Georgia, South Carolina, and the North Carolina Conference attended with some representatives from the area where two "Spin Offs" will be held later in our Conference in Asheville and Winston-Salem and representatives from the Societies and Guilds in the Charlotte District. Two representatives of the World Understanding Team of women leaders were present: Mrs. Jean Skuse, of Waverly, Australia, and Mrs. Ana de Sierralta, Chile. It was a frightening, disturbing, but challenging experience.

The women in our organization have been encouraged to undergird through their local church the Quadrennial Emphasis with its thrilling slogan, *A New Church for a New World.*

Our hopes for next year are to challenge the "untapped resources of woman power" in the church and for all to respond to God's love; to become His instruments, "earthen vessels" in His hands, helping Him to create and renew our human society and to be called His servants.

MRS. W. FRANK REDDING JR., *President*

Report A-8

COMMISSION ON WORLD SERVICE AND FINANCE

1969-1970

Report "A"

Your Commission calls to the attention of all delegates and members of the Annual Conference that there are over fifty items in our budget and in using the Single Figure Apportionment there is a tendency to lose sight of the individual causes. The Single Figure Apportionment is an equitable means of distributing the basis for the support of the various agencies, boards and commissions of the Conference. We therefore urge you to think on what the Single Figure Apportionment represents, not the mechanical procedure involved.

The $100,000.00 for Divinity Schools Capital Funds included in the 1968-69 budget was divided between the colleges and schools as directed by Conference action. The division was made $15,000 each to Brevard College, High Point College, Greensboro College and Pfeiffer College with $20,000 going to Duke and Emory Divinity Schools in accordance with a recommendation from the Conference Board of Education and the College Coordinating Council.

The suggestion made by Bishop Hunt for a reduction in expenses for operations other than programs and salaries was evident in many of the requests presented to your Commission.

We recommend the following apportionments to the several districts:

Albemarle	$ 216,900.00
Asheville	321,400.00
Charlotte	556,100.00
Gastonia	408.400.00
Greensboro	394,700.00
High Point	361,000.00
Marion	249,200.00
North Wilkesboro	150,000.00
Salisbury	317,900.00
Statesville	351,900.00
Thomasville	301,200.00
Waynesville	176,800.00
Winston-Salem, Forsyth	337,700.00
Winston-Salem, Northeast	231,800.00
Total	$4,375,000.00

We recommend the following appropriations:

Prior Claims:			
Annual Conference Expense		$ 65,000.00	1.485714%
Conference Operating Expense and Moving Fund		25,000.00	0.571429%
General Administration Fund		39,073.00	0.893097%
Jurisdictional Conference Expense		46,604.00	1.065234%
Total Prior Claims		175,677.00	4.015474%
Higher Education:			
Brevard College	207,700.00		
Greensboro College	207,700.00		
High Point College	207,700.00		
Pfeiffer College	144,700.00		
Bennett College	17,500.00		
Duke Divinity School	59,200.00	844,500.00	19.302857%
Executive Secretary College Coordinating			
Executive Secretary College Coordinating Council		5,000.00	0.114286%
Inter-Conference Comm. on College and University Work		75,155.00	1.717829%
Inter-Conference Comm. on College and University Work, Wesley Centers Building Fund		30,000.00	0.685714%
Ministerial Education Fund		149,141.00	3.408937%
Total Higher Education		1,103,796.00	25.229623%
Ministerial Support:			
District Superintendents' Fund		183,500.00	4.194286%
Episcopal Fund		75,656.00	1.729280%
Pension Fund		1,051.000.00	24.022857%
Minimum Salary Fund		235,000.00	5.371429%
Total Ministerial Support		1,546,156.00	35.317852%
World Service		625,358.00	14,293897%
Interdenominational Cooperation Fund		20,226.00	0.462309%
Golden Cross Fund		32,500.00	0.742857%

Temporary General Aid Fund	14,059.00	0.321349%
Children's Home	315,000.00	7.200000%
Home for the Aged and Wesley Nursing Center	170,000.00	3.885714%
Conference Operating Emergency Fund	16,928.00	0.386926%
Board of Education—Local Church Section	73,600.00	1.682286%
Board of Missions	76,800.00	1.755429%
Board of the Laity	15,713.00	0.359154%
Commission on Christian Social Concerns	13,000.00	0.297143%
Board of Evangelism	3,000.00	0.068571%
Board of the Ministry	8,720.00	0.199314%
Commission on Enlistment for Church Occupations	2,500.00	0.057143%
Commission on Town and Country Work	20,000.00	0.457143%
Board of Health and Welfare Ministries	600.00	0.013714%
Comm. on Archives and History	500.00	0.011429%
Comm. on Television, Radio and Film	3,700.00	0.084571%
Statesville Building	1,000.00	0.022857%
Comm. on Publishing Interests	300.00	0.006857%
Comm. on Worship	800.00	0.018286%
Office of Methodist Information	18,600.00	0.425143%
Conference Coordinating Committee	26,825.00	0.613143%
Student Day	7,000.00	0.160000%
Church School Day	15,000.00	0.342857%
Commitment Day	7,500.00	0.171429%
Commission on Ecumenical Affairs	1,000.00	0.022857%
Blue Ridge Program	8,568.00	0.195840%
Bishop's Administrative Assistant	29,374.00	0.671406%
Bishop's Discretionary Fund	900.00	0.020571%
Christian Advocate	7,000.00	0.160000%
Interpreters' House	12,500.00	0.285714%
Comm. on Lay Workers	1,800.00	0.041143%
Total	$4,375,000.00	100.000000%

We recommend that the apportionments for the year 1969-70, to the various charges and districts of the Conference, be a Single Figure Apportionment, and that the Single Figure Apportionment include World Service and Conference Benevolences, including Minimum Salary Fund, Ministerial Support, College Fund, Home for the Aged and Wesley Nursing Center, Conference Expenses, Conference Operating and Moving Fund, Student Day, Golden Cross, Church School Day, Commitment Day, Children's Home and all other items included in the foregoing recommended appropriations.

We further recommend the following as the basis for the apportionments:

1. Of the total apportionment, 25% shall be based on membership.

2. Of the total apportionment, 75% shall be based on Total Giving (Item 99 of Pastor's Report), less Items 51 and 52 of the Pastor's Report, as recorded in the 1969 Conference Journal.

3. That no charge shall be apportioned an amount less than 3% above the amount of the 1968-69 apportionment to the charge, and that no charge shall be apportioned an amount which is more than 7% above the 1968-69 apportionment to the charge.

4. That the basis for the computation of 25% on membership and 75% on net total giving shall be the reports as they appear in the 1969 Conference Journal.

5. That all apportionments to the charge and to the district shall be adjusted to the nearest even $100.00.

6. That the adjusted amount, to the nearest even $100.00, shall not be considered to exceed either the minimum or maximum increase, whichever is applicable.

OTHER RECOMMENDATIONS

1. That all monies for World Service and Conference Benevolences, Interdenominational Cooperation Fund, General Administration Fund, Jurisdictional Conference Expense, Conference Operating and Moving Fund, District Superintendents' Fund, Episcopal Fund, Pension Fund, Minimum Salary Fund, Ministerial Education Fund, Student Day, Board of Education, Golden Cross, Children's Home, Home for the Aged and Wesley Nursing Center, Church School Day, Commitment Day, and all other amounts

included in the foregoing recommended appropriations be handled through the Conference Treasurer.

2. That all Boards and Commissions whose annual appropriations are $5,000.00 or less, shall use the Conference Treasurer as fiscal agent in order to save expenses of separate audits and bonds. All other Boards and Commissions with appropriations of more than $5,000.00 are authorized and encouraged to use the Conference Treasurer as their fiscal agent. This will tend to reduce the expense of handling as well as the audit and bond expense.

3. The amount of $1,051,000.00 included in the recommended appropriations for the Board of Pensions represents the amount requested by that Board and follows the plan adopted at the 1966 Annual Conference.

4. That the salary of each district superintendent be the average of the highest salary in each district for the current year, rounded to the nearest $100.00. For the year 1969-70 the amount will be $12,500.00.

5. That all special offerings received for Student Day, Church School Day, Commitment Day and Golden Cross, be sent to the Conference Treasurer to be applied on the Single Figure Apportionment to the charge. We recommend that the observance of special days and special offerings be optional with the local church. Should the special offerings received for these causes exceed the amount of the apportionment to the charge, for the same cause, and should the charge wish to have the excess directed to the specific cause, this may be done by properly advising the Conference Treasurer to this effect; otherwise, the entire amount received from the special offering will be applied to the Total Single Figure Apportionment to the charge for the year.

6. That the amount appropriated for the Home for the Aged and Wesley Nursing Center be used exclusively for charity work for members of the United Methodist Church. If the local church wishes to pay to the Home or Nursing Center amounts in excess of the appropriated amount, this may be done by forwarding such amounts to the Conference Treasurer with appropriate advice. The Board of Managers of the Home shall be granted the further privilege of soliciting and receiving free will contributions in keeping with the discipline, the recommendation of the Commission on World Service and Finance and the specific advice of the Presiding Bishop, for the Home and Nursing Center.

7. That from the Moving Fund, pastors moving at the beginning of the 1969-70 Conference year shall be paid $25.00 plus 75¢ per mile on the basis of the distance between the two points. Pastors transferring into this Conference to a charge, or a new pastor to his first appointment shall be paid $25.00 plus 75¢ per mile on the basis of the distance between the two points, except that payments to these shall be limited to $75.00. The $75.00 maximum shall also apply to pastors accepting or being assigned to charges outside the boundaries of this Conference. Pastors retiring at the 1969 Annual Conference and widows of pastors passing during the 1969-70 Conference year shall be paid $25.00 plus 75¢ per mile on the basis of the distance between the two points, except that payments to these shall be limited to $150.00. Pastors are to make request for payment before September 1, 1969, on forms available from the Conference Treasurer.

8. That the Bishop appoint an ad hoc committee to study the matter of moving expenses and that they report their findings and recommendations to the Commission on World Service and Finance by February 1, 1970.

9. That the Board of Health and Welfare Ministries, from Golden Cross Funds, be permitted to use an amount not to exceed $2,500.00 for the purpose of providing a hospital chaplain in Charlotte for the benefit of Methodist families receiving treatment in Charlotte hospitals and whose homes are outside the Charlotte District. Thsi program to be in conjunction with that of the Charlotte District.

10. That any overpayment of the total recommendations for the year 1969-70 be held by the Conference Treasurer as a Reserve Fund.

11. That all Boards, Commissions and Agencies who pay for travel on a mileage basis may pay a maximum of ten cents per mile of travel.

12. That the salaries and expense accounts of all connectional men be included in the schedule of salaries and published in the Conference Journal.

13. That the chairman of the Commission on World Service and Finance along with the vice-chairman, secretary and conference treasurer shall continue as the Executive Committee of the Commission.

14. That any Board, Commission or Agency of the Conference receiving any lump sum payments from the Conference Treasurer or from other sources, or maintaining a bank account for receiving and disbursing funds, shall be required to publish in the

Conference Journal each year, an accounting of all receipts and disbursements, and that the report for the year 1968-69 shall be published in the 1969 Journal, and that these reports of receipts and disbursements shall be submitted to the Conference Auditor at the Annual Conference, on the first day of the Conference, in order that they may be completed during the Conference.

15. That George Curtis Smith again be designated as Conference Auditor.

16. That we again commend the Conference Treasurer, F. D. Russell, for his continued devotion and faithfulness above and beyond the call of duty.

17. That the following expenditures be made from the Annual Conference Operating Fund:

Conference Auditor	$ 750.00
Conference Treasurer	4,500.00
Conference Secretary	1,200.00
Conference Statistician	1,200.00
Each District Statistician	30.00
Area Episcopal Fund	4,500.00

And all necessary expenses of the Conference Treasurer, Conference Secretary, Conference Statistician and chairman of the Commission on World Service and Finance, to attend the jurisdictional meetings of those officers.

All necessary expenses in connection with the entertainment of the Annual Conference, and a ten dollar ($10.00) per diem to each delegate to the 1970 Annual Conference, as a portion of the expenses of the delegate. The $10.00 per diem to apply only for those days of actual attendance at the Annual Conference.

18. We recommend that the Conference Treasurer be authorized to pay any deficit in the Conference Operating and Moving Fund and Conference expenses from the Reserve Fund.

19. That from the Student Scholarship Loan Fund, the Board of the Ministry shall have the privilege of appropriating an amount not to exceed $6,300.00 to the Approved Supply Pastors' School.

20. That the Conference Treasurer be authorized to advance from the Reserve Fund, to the several Boards and Commissions of the Conference, sufficient funds for the meeting of current expenses in keeping with collections and anticipated collections, where the appropriation has not been received in current collections.

21. That it be noted that no appropriation has been made for the Commission on Promotion and Cultivation or the Deaconess Board, for the reason that these boards have on hand sufficient funds with which to meet their anticipated needs for the year 1969-70.

22. That the books of the following treasurers have been audited and each treasurer is bonded by the institution as follows:

Brevard College		$ 25,000.00
Greensboro College		35,000.00
Assistant		25,000.00
High Point College		25,000.00
Assistant		25,000.00
Pfeiffer College	(blanket bond)	100,000.00
Children's Home		30,000.00
All Others		15,000.00
Home for the Aged	(blanket bond)	100,000.00

23. The Commission on World Service and Finance has a position bond for the following treasurers in the amount of $50,000.00: Board of Education, Commission on Higher Education, Board of Missions, Board of Church Extension, Conference Board of Pensions, Charlotte Mission Society, Eugene M. Cole Foundation, Assistant to the Conference Treasurer. The bond of the Conference Treasurer is $400,000.00.

24. All audits of the Conference Boards and Agencies which have not been submitted or completed, will be completed as soon as possible.

25. Each charge treasurer in making payments to the Conference Treasurer should make such payments in direct proportion to the ministerial salary or salaries.

26. Each charge treasurer may make directed payments to the Conference Treasurer to designated items in the budget.

27. In order that the several conference agencies may have our report at the beginning of the Annual Conference in 1970, w request that all Conference Boards, agen-

cies and commissions send their reports and requests to us in writing on forms to be provided by the Commission on World Service and Finance, the date for submitting to be determined by the commission with proper notification to all boards, commissions and agencies.

28. We recommend that the Conference 1969-70 begin June 1, 1969, and end on May 31, 1970. We further recommend that each pastor submit his completed financial report to the Conference according to the schedule to be furnished by the Conference Statistician and according to the requirements of the date of the 1970 Annual Conference, and that all charges complete their payments to the Conference Treasurer by May 15, 1970.

29. That each District Conference consider the advisability of changing the Conference fiscal year from May 31st to December 31st to coincide with that of the General Church, and report to the Commission on World Service and Finance.

30. That the expenses of all Conference staff, including district superintendents, be paid by detail voucher.

31. That if the Program Council Concept is adopted at the 1969 Annual Conference, that reserve funds of all commissions, boards and agencies, administered by the Conference Treasurer, be consolidated for more efficient operation.

32. Each pastoral charge should have seven-twelfths of its Single Figure Apportionment paid by December 31, 1969.

33. That $35,000.00 be appropriated from the Conference Reserve Fund toward the cost of a parsonage for the Winston-Salem/Forsyth District. This amount was recommended by a committee that appraised the parsonages of the Greensboro and Winston-Salem/Northeast District from which the Winston-Salem/Forsyth District was formed.

R. POWELL MAJORS, *Chairman*
E. PAUL HAMILTON, *Secretary*

This is to certify that we have examined the books and records of Mr. F. D. Russell, Treasurer of the Western North Carolina Conference, for the Conference Year 1968-1969. Our examination has been made in accordance with generally accepted auditing standards and accordingly included such tests of the accounting records and such other procedures as we considered necessary. In our opinion, the foregoing statements reflect accurately the financial transactions of the Conference for the year 1968-1969 and the cash balance at May 31, 1969.

GEORGE C. SMITH, CPA
Conference Auditor

TREASURER'S REPORT

Receipts and Disbursements

District	Apportioned	Paid	Percent Paid
Albemarle	$ 214,500.00	$ 207,814.20	96.9
Asheville	303,600.00	308,811.16	101.7
Charlotte	558,800.00	540,496.58	96.7
Gastonia	386,500.00	398,538.54	103.1
Greensboro	369,300.00	373,004.21	101.0
High Point	345,800.00	338,180.99	97.8
Marion	237,300.00	239,768.67	101.0
North Wilkesboro	146,900.00	145,529.00	99.1
Salisbury	305,600.00	309,032.00	101.1
Statesville	332,500.00	339,616.37	102.1
Thomasville	289,000.00	289,613.54	100.2
Waynesville	166,500.00	170,333.35	102.3
Winston-Salem/Forsyth	323,800.00	319,106.50	98.6
Winston-Salem/Northeast	219,900.00	222,034.45	101.0
	$4,200,000.00	$4,201,879.56	100.4

Disbursements

World Service and Conference Benevolences (Schedule A)	$2,791,079.56
Ministerial Support (Schedule B)	1,381,300.00
Student Day (Schedule C)	7,000.00
Church School Day (Schedule C)	15,000.00
Commitment Day (Schedule C)	7,500.00
TOTAL DISBURSEMENTS	$4,201,879.56

Receipts

General and Conference Benevolences (Schedule A)	$2,791,079.56
Ministerial Support (Schedule B)	1,381,300.00
Student Day, Church School Day, Commitment Day (Schedule C)	29,500.00
Golden Cross (Schedule D)	37,500.00
Church Agencies (Schedule E)	1,436,845.00
Ministerial Student Scholarship Fund (Schedule F)	2,293.87
College Fund (Schedule G)	884,500.00
Board of Missions (Schedule H)	80,489.75
Board of Missions—Minimum Salary Fund (Schedule H-1)	202,620.45
Board of Missions—10% Fund (Schedule H-2)	3,832.78
District Superintendents' Fund	165,000.00
Conference Operating Emergency Fund	74,244.00
Miscellaneous Due Other Funds (Schedule BB)	94,124.44
Office of Methodist Information (Schedule AA)	20,220.03
Reserve Fund	1,879.56
Various Boards and Commissions (Schedule J-MM)	282,526.95
Annual Conference Expense Fund (Schedule NN)	153,837.75
Reconciliation Fund (Schedule OO)	169,869.04
TOTAL ACCOUNTABLE FUNDS	$7,811,763.18

Board of Education	$ 63,600.00	
Golden Cross (Schedule D)	15,436.51	
District Superintendents' Fund	62,996.67	
Ministerial Student Scholarship Loan Fund (Schedule F)	67,469.62	
Board of Missions (Schedule H)	140,616.69	
Board of Missions, Minimum Salary Fund (Schedule H-1)	198,325.23	
Board of Missions, 10% Fund (Schedule H-2)	18,454.52	
Office of Methodist Information (Schedule AA)	3,999.55	
Various Boards and Agencies (Schedule J-MM)	98,139.44	
Reserve Fund	138,832.21	
Conference Operating Emergency Fund	59,859.00	
Reserve for Expenses 1968 Conference (Schedule NN)	75,000.00	
Conference Expense Working Fund (Schedule NN)	40,165.55	
Miscellaneous Due Other Funds (Schedule BB)	11,280.40	992,175.39
GRAND TOTAL		$8,803,938.57

Disbursements

General and Conference Benveolences (Schedule A)	$2,791,079.56
Ministerial Support (Schedule B)	1,381,300.00
Student Day, Church School Day, Commitment Day (Schedule C)	29,500.00
Golden Cross (Schedule D)	37,446.26
Church Agencies (Schedule E)	1,436,845.00
Ministerial Student Scholarship Fund (Schedule F)	27,892.63
College Fund (Schedule G)	884,500.00
Board of Missions (Schedule H)	64,588.60
Board of Missions, Minimum Salary Fund (Schedule H-1)	202,162.65
Board of Missions, 10% Fund (Schedule H-2)	13,000.00
District Superintendents' Fund	162,452.08
Conference Operating Emergency Fund	9,572.38
Miscellaneous Due Other Funds (Schedule BB)	86,352.75
Office of Methodist Information (Schedule AA)	18,493.96
Various Boards and Commissions (Schedule J-MM)	285,111.83
Annual Conference Expense (Schedule NN)	120,256.96
Reconciliation Fund (Schedule OO)	27,184.82
TOTAL DISBURSEMENTS	$7,577,739.48

Balances on Hand:

Golden Cross Fund (Schedule D)	$ 15,490.25
District Superintendents' Fund	65,544.59

Ministerial Student Scholarship Loan Fund (Schedule F)	41,870.86	
Board of Missions (Schedule H)	156,517.84	
Board of Missions, Minmum Salary (Schedule H-1)	198,783.03	
Board of Missions, 10% Fund (Schedule H-2)	9,287.30	
Various Boards and Agencies (Schedule J-MM)	159,154.56	
Office of Methodist Information (Schedule AA)	5,725.62	
Reserve Fund	138,711.77	
Conference Operating Emergency Fund	124,630.62	
Reserve for Expenses 1969 Conference (Schedule NN)	80,000.00	
Conference Expense Working Fund (Schedule NN)	68,746.34	
Miscellaneous Due Other Funds (Schedule BB)	19,052.09	
Reconciliation Fund (Schedule OO)	142,684.22	1,226,199.09
GRAND TOTAL		$8,803,938.57

Balances on Hand Distributed as Follows:

Certificates of Deposit:

Mooresville Federal Savings & Loan Association,	
Bank of Commerce, Charlotte, N. C.	35,000.00
N. C. National Bank, Charlotte, N. C.	35,000.00
Mutual Savings & Loan Association, Charlotte, N. C.	10,000.00
First Federal Savings & Loan Association, Charlotte, N. C.	5,000.00
TOTAL CERTIFICATES OF DEPOSIT	$ 90,000.00
Deposit—Bank of Commerce, Charlotte, N. C.	1,136,199.09
TOTAL BALANCE ON HAND	$1,226,199.09

SCHEDULE "A"

General and Conference Benevolences

Receipts

Single Figure Apportionment	$2,791,079.56

Disbursements

General Conference Treasurer (Evanston) (Schedule E)	$ 625,358.00
Ministerial Student Scholarship Fund (Schedule F)	-0-
College Fund (Schedule G)	884,500.00
Duke Divinity School and Candler School of Theology (Schedule E)	30,000.00
Inter-Conference Commission on College and University Work (Schedule E)	72,925.00
Inter-Conference Commission on College and University Work, Wesley Centers Building Fund (Schedule E)	30,000.00
Children's Home (Schedule E)	315,000.00
Annual Conference Expense Fund (Schedule NN)	100,000.00
Inter-Denominational Cooperation Fund (Schedule E)	20,226.00
General Administration Fund (Schedule E)	39,073.00
Jurisdictional Conference Expense (Schedule E)	39,073.00
Conference Operating Emergency Fund	74,344.00
Board of Education—Local Church Section (Schedule E)	73,600.00
Board of Missions (Schedule H)	76,800.00
Board of the Laity (Schedule J)	17,268.00
Commission on Christian Social Concerns (Schedule K)	13,000.00
Board of Evangelism (Schedule L)	6,460.00
Board of the Ministry (Schedule M)	5,750.00
Commission on Enlistment for Church Occupations (Schedule N)	2,500.00
Commission on Town and Country Work (Schedule O)	21,300.00
Board of Health and Welfare Ministries (Schedule P)	1,495.00
Approved Supply Pastors' School (Schedule R)	6,000.00
Commission on Archives and History (Schedule T)	600.00
Commission on Television, Radio and Film (Schedule U)	4,100.00
Statesville Conference Building (Schedule S)	10,100.00
Commission on Publishing Interests (Schedule W)	350.00

Commission on Worship (Schedule Y)	895.00
Transfer to Reserve Fund	1,879.56
Home for the Aged and Wesley Nursing Center (Schedule E)	165,000.00
Office of Methodist Information (Schedule AA)	20,000.00
Temporary General Aid Fund (Schedule E)	14,059.00
Golden Cross (Schedule D)	37,500.00
Committee on Pastoral Care and Counseling (Schedule CC)	3,000.00
Conference Coordinating Committee (Schedule DD)	1,825.00
Commission on Ecumenical Affairs (Schedule EE)	1,000.00
College Coordinating Executive Secretary (Schedule E)	5,000.00
Student Supply Special Loan Fund (Schedule M-1)	5,000.00
Blue Ridge Program (Schedule FF)	8,568.00
Bishop' Office and Adminitrative Assistant (Schedule GG)	29,000.00
Christian Advocate (Schedule HH)	7,000.00
Bishops' Discretionary Fund (Schedule JJ)	1,500.00
Interpreter's House (Schedule KK)	12,500.00
TOTAL DISBURSEMENTS	$2,791,079.56

SCHEDULE "B"

Other Ministerial Support Funds

Receipts

From Single Figure Apportionment	$1,381,300.00

Disbursements

District Superintendents' Fund	$ 165,000.00
Episcopal Fund	69,300.00
Pension Fund	962,000.00
Minimum Salary Fund	185,000.00
TOTAL DISBURSEMENTS	$1,381,300.00

SCHEDULE "C"

Student Day — Church School Day — Commitment Day

Receipts

From Single Figure Apportionment:	
Student Day	$ 7,000.00
Church School Day	15,000.00
Commitment Day	7,500.00
TOTAL RECEIPTS	$ 29,500.00

Disbursements

Edwin E. Smith, Treasurer (Student Day)	$ 7,000.00
Board of Education (Church School Day)	15,000.00
Commission on Christian Social Concerns (Commitment Day)	7,500.00
TOTAL DISBURSEMENTS	$ 29,500.00

SCHEDULE "D"

Golden Cross

Receipts

Balance Brought Forward from Previous Year	$ 15,436.51
From Single Figure Apportionment	37,500.00
TOTAL RECEIPTS AND BALANCE	$ 52,936.51

Disbursements

Hopital Chaplains' Fund	$ 2,500.00	
Apportionment Duke Hospital	; 4,000.00	
Hospitals and Individuals (138 cases)	29,797.39	
W. Q. Grigg, Salary as Director	800.00	
Postage	90.00	
Travel	153.68	
Stationery and Supplies	37.79	
Secretarial Help	62.00	
Telephone	5.40	
TOTAL		$ 37,446.26
Balance on Hand		15,490.25
TOTAL DISBURSEMENTS AND BALANCE		$ 52,936.51

SCHEDULE "E"

Church Agencies

World Service	$ 625,358.00	
Paid to General Treasurer (Evanston)		$ 625,358.00
Duke Divinity School and Candler School of Theology	30,000.00	
Paid to S.E.J. Conference		30,000.00
Inter-Conference Commission on College and University Work	72,925.00	
Paid to Commission		72,925.00
Inter-Conference Commission on College and University Work, Wesley Centers Building Fund	30,000.00	
Paid to Commission		30,000.00
Inter-Denominational Cooperation Fund	20,226.00	
Paid to General Treasurer (Evanston)		20,226.00
General Administration Fund	39,073.00	
Paid to General Treasurer (Evanston)		39,073.00
Jurisdictional Conference Expense	46,604.00	
Paid to John H. Laird, Treasurer		46,604.00
Board of Education—Local Church Section	73,600.00	
Paid to Board		73,600.00
Home for the Aged and Wesley Nursing Center	165,000.00	
Paid to Home for the Aged		132,000.00
Paid to the Wesley Nursing Center		33,000.00
Children's Home	315,000.00	
Paid to Children's Home		315,000.00
Temporary General Aid Fund	14,059.00	
Paid to General Treasurer (Evanston)		14,059.00
Exceutive Secretary College Coordinating Commission	5,000.00	
Paid to Executive Secretary		5,000.00
TOTALS	$1,436,845.00	$1,436,845.00

SCHEDULE "F"

Ministerial Student Scholarship Loan Fund

Receipts

Balance Brought Forward from Previous Year		$ 67,469.62
Gerald A. Morgan	$ 91.50	
Dean A. Padgett	40.00	
Ted Brozzell	110.00	
R. Craig Ford	202.00	
Malcolm C. Reese, Jr.	110.00	
Stephen W. Brown	12.00	
Philip S. Barnes	15.00	
Dewey A. Bailey	58.12	

L. P. McPherson	263.25	
Andy Roland Marlow	412.00	
Interest Earned	980.00	2,293.87
TOTAL RECEIPTS AND BALANCE		$ 69,763.49

Disbursements

Loans—103	$25,471.00	
Approved Supply Pastors' School 1967-68	1,200.00	
Approved Supply Pastors' School 1968-69	1,200.00	
Stationery	21.63	
TOTAL DISBURSEMENTS		$ 27,892.63
Balance on Hand		41,870.86
TOTAL DISBURSEMENTS AND BALANCE		$ 69,763.49

SCHEDULE "G"

College Fund

Receipts

1968-1969 Appropriation		$ 884,500.00

Disbursements

College Sustaining Funds:		
Brevard College	183,065.00	
Greensboro College	183,065.00	
High Point College	183,065.00	
Pfeiffer College	123,215.00	
Bennett College	16,625.00	
Duke Divinity School	56,240.00	$ 745,275.00
Endowment Funds:		
Brevard College	$ 9,635.00	
Greensboro College	9,635.00	
High Point College	9,635.00	
Pfeiffer College	6,485.00	
Bennett College	875.00	
Duke Divinity School	2,960.00	39,225.00
Divinity Schools Capital Funds:		
Brevard College	$ 15,000.00	
High Point College	15,000.00	
Greensboro College	15,000.00	
Pfeiffer College	15,000.00	
Duke Divinity School	20,000.00	
Candler Divinity School	20,000.00	100,000.00
TOTAL DISBURSEMENTS		$ 884,500.00

SCHEDULE "H"

Board of Missions

Receipts

Balance brought Forward from Previous Year	$ 140,616.69
1968-1969 Appropriation	76,800.00
Sales Tax Refund	206.56
Interest Earned	2,630.00
Board of Lay Activities for Parsonage and Office Maintenance	853.19
TOTAL RECEIPTS AND BALANCE	$ 221,106.44

Disbursements

Appropriations:		
Woodmont (Gr) Land	$ 1,000.00	
Landsdown (Ch) Parsonage	1,000.00	
Duke Pastors' School	250.00	
Greensboro Inner-City	2,000.00	
Oak Park (Th) Parsonage	1,000.00	
Sharon (WS/F) Church	1,500.00	
Union Memorial (Gr) Parsonage	1,000.00	
Piney Creek (NW)	1,000.00	
Charlotte Inner-City	2,000.00	
Cullowhee (W) Parsonage	2,000.00	
Galilee (G) Church	2,500.00	
Bethlehem Center (Ch)	1,000.00	
Oak Forest (Th) First Unit	2,500.00	$ 18,750.00
Salaries:		
Statesville Office	$ 7,247.62	
Horace R. McSwain	10,500.00	
John H. Carper	9,800.00	27,547.62
Parsonages:		
Repairs and Maintenance	$ 179.07	
Furniture and Furnishings—Carper Parsonage	150.00	
Furniture and Furnishings—Gibbs Parsonage	416.47	
Furniture and Furnishings—McSwain Parsonage	428.36	1,173.90
Travel:		
Executive Committee	$ 234.10	
Board	1,013.84	
Horace R. McSwain—Travel Allowance	1,800.00	
John H. Carper—Travel Allowance	1,800.00	
N. Y. Briefing Conference	1,607.13	
Youth and Missions Conference	716.00	
Other Travel and Meals	565.57	
District Missionary Secretaries' Conference	863.22	
Missions Building Team	834.68	
Research and Survey Committee	112.95	9,547.49
District Secretaries	$ 665.96	
Programs for Annual Conference	92.08	
Maintenance Contracts	205.66	
Repairs to Equipment	37.08	
Insurance Statesville Building	291.93	
Workmen's Compensation Insurance	39.00	
Postage	115.25	
Stationery and Supplies	891.66	
Building Maintenance	1,033.32	
Telephone	799.92	
Memorial to Dr. M. B. Stokes	50.00	
Showcase for School of Missions	20.00	
Contribution to S.E.J.	250.00	
District Missions Rallies	300.00	
Prayer Calendars	64.00	
Pension Liability for McSwain and Carper	2,348.28	
Office Equipment	23.36	
Program Assistant	200.00	
Honorariums	100.00	
Typewriter Stand	42.09	$ 7,569.59
TOTAL DISBURSEMENTS		$ 64,588.60
Balance on Hand		156,517.84
TOTAL DISBURSEMENTS AND BALANCE		$ 221,106.44

SUPPLEMENT TO SCHEDULE "H"

Board of Missions

Report of Statesville Office Account as reported by Executive Secretary. Amounts shown in this report are not included in the report of the Conference Treasurer).

Receipts

Salaries and F.I.C.A. Taxes	$ 7,247.62	
McSwain Expense	1,800.00	
John Carper Expense	1,800.00	
Telephone	799.92	
Jurisdictional Missionary Conference	863.22	
Youth and Missions Conference	716.00	
Committee Meetings	87.06	
Rally Expense	300.00	
Parsonage Expense	131.00	
Exhibit Expense	15.07	
Conferences	297.99	
Equipment	23.36	
Building Teams	700.00	
Minimum Salary Expense 1967-68		
1968-69	600.00	
TOTAL RECEIPTS		$ 15,614.02

Disbursements

Salaries and Taxes	$ 7,247.62	
McSwain Expeense	1,800.00	
Carper Expense	1,800.00	
Telephone	799.92	
Jurisdictional Missionary Confernece	863.22	
Youth and Mssions Conference	716.00	
Committee Meetings	107.90	
Mission Rally Expense	300.00	
Parsonage Expense	131.00	
Exhibit Expense	15.07	
Conferences	197.99	
Equipment	23.36	
Building Teams	700.00	
Minimum Salary Expense 1967-68		
1968-69	600.00	
Refund to Russell for Jurisdictional Missionary Conference	136.78	
Refund to Russell for Youth and Missions Conference	96.00	
Refund to Russell for New York trip not made by McSwain	100.00	
TOTAL DISBURSEMENTS		$ 15,634.86
DEFICIT (FOR MINIMUM SALARY LUNCHEON (NOT COVERED YET)		($ 20.84)

SCHEDULE "H-1"

Board of Missions — Minimum Salary Fund

Receipts

Balance Brought Forward from Previous Year		$198,325.23
National Division of Missions for Cherokee	$ 1,200.00	
National Division of Missions—Other	3,116.66	
National Council of W. S. and F.	4,899.98	
Interest Earned	3,400.00	
Appropriation for 1968-1969	185,000.00	
North Carolina-Virginia Conference	75.00	
Temporary General Aid Fund—National Division	4,928.81	
TOTAL RECEIPTS		202,620.45
TOTAL RECEIPTS AND BALANCE		$400,945.68

Disbursements

Travel, Meals, Postage	$ 796.09	
Printing	59.85	
Minimum Salary Payments (see schedule below)	200,706.71	
Board of Missions Office Expense (2 years)	600.00	
TOTAL DISBURSEMENTS		$202,162.65
Balance on Hand		198,783.03
TOTAL DISBURSEMENTS AND BALANCE		$400,945.68

Minimum Salary Payments

ALBEMARLE DISTRICT

Tabernacle—Thurston St. Clair	$ 300.00	
Friendship—James G. Allred	1,200.00	
Locust-Oakboro—Forrest E. Church	1,950.00	
Memorial-Sutton Park—Louis H. Woodard	1,640.00	
Morven—F. R. Davis	1,000.00	
New London-Bethesda—Edgar F. Pepper, Jr.	650.00	
Peachland—W. Frank Hefner	650.00	
Rolling Hill-Grace—Robert L. Poindexter, Jr.	2,950.00	
Unionville—Edgar F. Kale	2,125.00	
Stanfield—Robert E. Sides	700.00	
		$ 13,165.00

ASHEVILLE DISTRICT

Bald Creek—F. J. Rogers, Sr.	$ 2,665.00	
Balfour-Moore's Creek—Furman Wright	800.00	
Berry Temple-Wilson Chapel—James T. Jones	382.00	
Bethany-Tweeds—Fred Atwater	1,950.00	
Bethel—Bennie Walters	200.00	
Dana-Upward—Ray Johnson	200.00	
Hot Springs—Finley M. Orr	1,950.00	
Laurel Hill-Brown's View—John E. Jones	1,382.00	
Mars Hill—James B. Long, Jr.	2,474.00	
Newdale—Alvin G. Jones	1,200.00	
Reeve's Chapel—Thomas M. Mason	700.00	
Riverview—Enoch G. Ball, Jr.	450.00	
Rosman—Leo T. Coppage	1,300.00	
Weaverville Circuit—Henry M. King, Jr.	825.00	
French Broad—George W. Dalton	2,200.00	
Salem—L. F. Ditchfield	300.00	
Sandy—E. H. Goode	2,920.00	
		$ 21,898.00

CHARLOTTE DISTRICT

Mt. Holly-Aldersgate—W. C. Stroupe	$ 2,600.00	
Duncan Memorial—Daniel T. Earnhardt	1,150.00	
Hdden Valley—Richard A. Howle	5,500.00	
Lansdown—James M. Armstrong	6,450.00	
Mt. Holly-Huntersville—C. E. Strickland	3,300.00	
Sharon—John L. McWhorter	3,000.00	
St. Mark's—Robert E. Lair, Jr.	2,700.00	
Steelberry—R. M. Varner	770.00	
Gillespie—James Eugene Draper	1,000.00	
		$ 26,470.00

GASTONIA DISTRICT

Bessemer City-Bethea—P. E. Bingham	$ 450.00	
Cleveland Circuit—John T. Gantt	1,900.00	
Crouse—Joseph E. Green	450.00	
Pine Grove—Kays Pendleton	600.00	

Hinton's Chapel—Marion W. Walton	840.00	
Epworth—Herbert L. Marbury	458.30	
West Cramerton—Clark Poole	900.00	
Stanley-Bessemer City—L. A. Thompson	600.00	
Shelby-Durham-Philadelphia—Marshall McCallum	4000.0	
		$ 6,598.30

GREENSBORO DISTRICT

Friendship—Bobby Ray Beck	$ 1,450.00	
Sedgefield Lakes—Steven L. Hicks	900.00	
Wesley Chapel-Chapel Hill—Willie Napper	2,550.00	
Laughlin Memorial-Summerfield—W. N. Johnson	2,300.00	
New Goshen—Eugene Black	1,840.00	
Browning Chapel—Andrew W. Brown, Jr.	399.98	
Bass Chapel-Raleigh Crossroads—J. W. Jones	700.00	
Lee's Chapel—Dan P. Stowe	100.00	
		$ 10,239.98

HIGH POINT DISTRICT

Asheboro-W. Chapel-W. Side—James C. Stokes, Jr.	$ 900.00	
Glenola-Liberty—Otto Withers	300.00	
Bunker Hill-Sandy Ridge—W. C. Crummett	600.00	
Ramseur Circuit—J. G. Boyd	300.00	
Brook Memorial—David S. Harkness	1,620.00	
		$ 3,720.00

MARION DISTRICT

Avery Circuit—L. Paul Heafner	$ 1,240.00	
Bakersville—Moir W. Edwards	83.33	
Broad River—George A. Carnwright	550.00	
Gilkey—Robert G. Wolfe	1,150.00	
Linville Falls—Guy H. Godfrey	2,850.00	
Mill Spring—Dewey M. Morrison	2,200.00	
Red Hll-Tipton Hill—Floyd J. Wood	2,900.00	
Sunshine—John R. Little	394.00	
St. Mark's-Concord—G. B. Tomlinson	1,320.00	
Table Rock—Clay J. Morgan	300.00	
Carson's Chapel-Fairview—John W. Herold	499.98	
Mt. Harmony—Bobby W. Moody	200.00	
Clinchfield—Everette B. Wright	400.00	
Elk Park—R. Keith Tutterow	1,646.00	
Carson's Chapel-Fairview	500.00	
Addie's Chapel—J. Monroe McLean	300.00	
		$ 16,533.31

NORTH WILKESBORO DISTRICT

Alleghany-Grayson—Shirley T. Jones	$ 2,050.00	
Boone Circuit—Byrd H. Metcalf	3,059.00	
Deerfield-Banner Elk—Rex E. Brooks	670.81	
Elkin Circuit—W. Ralph Surratt	1,100.00	
Elkin-Jonesville—W. R. Royster, Sr.	2,000.00	
Helton—George W. MacDow	1,660.00	
Moravian Falls—E. Odell Queen	3,012.00	
Nathan's Creek—Baxter W. Proffitt	3,725.00	
St. Paul's—W. P. Elder	2,260.00	
St. Home-Philadelphia—C. W. Bailey	3,010.00	
Stony Point—B. T. Myers	250.00	
Thurmond—Otis T. Hayes	1,035.00	
Todd—Herman H. Mandell	1,207.00	
Warrensville—D. H. Ltuz	2,700.00	
West Yadkin—Summie E. White	2,100.00	

Creston-Green Valley—J. Frank Herman	900.00	
Deerfield-Banner Elk—M. T. Hipps	300.00	
		$ 31,038.81

SALISBURY DISTRICT

Friendship—Ben H. Ziglar	$ 2,000.00	
Harrisburg—Harry M. Sherrill	1,950.00	
Mt. Carmel-Bethany—Alvin Amick	2,200.00	
Mt. Tabor—George M. Carver	670.00	
Royal Oaks—Louis H. Murray	700.00	
Shiloh-Cabarrus—J. R. Dawkins	1,300.00	
South China Grove—F. E. Brown	200.00	
		$ 9,020.00

STATESVILLE DISTRICT

Bethlehem—Cornelius Womble	$ 300.00	
Chapel Hill-Christ—Robert Clinard	1,200.00	
Friendship—John S. Oakley	1,084.00	
Harpers—V. N. Allen	2,400.00	
Jones Memorial—Wade Wright	1,900.00	
Newton Circuit—O. W. Burwick	774.00	
Pisgah—Foster R. Loflin	1,000.00	
St. John's—Thomas R. Sigmon, Jr.	3,300.00	
Bethel-Marvin—A. Alvin Wilson	1,700.00	
Scott's Chapel—P. E. A. Addo	175.00	
		$ 13,833.00

THOMASVILLE DISTRICT

Dulins-Smith Grove—P. L. Wilkins, Jr.	$ 1,260.00	
Eldorado—Lawrence Morton	1,000.00	
Erlanger—Thomas J. Duncan, Jr.	1,150.00	
Farmer—Bill E. Poole	550.00	
Lexington-Trinity—Paul M. Dennis	300.00	
Linwood—J. Hall Varner	700.00	
Mocksville Circuit—Ardis Payne	1,300.00	
Mt. Pleasant—Stephen Harrison	500.00	
Shady Grove—James Singleton	350.00	
Sheffield—F. C. Shoaf	1,600.00	
Midway-North—June P. Greene	4,450.00	
		$ 13,160.00

WAYNESVILLE DISTRICT

Cherokee—Royal J. Marty, Jr.	$ 2,600.00	
Fines Creek—J. F. Broyles	600.00	
Crabtree—P. F. Snider	1,437.00	
Hayesville Circuit—Carroll R. Lindsey	1,000.00	
Hayesville-First—John M. Burton	850.00	
Murphy Circuit—C. A. Finch	2,250.00	
Murphy Circuit: Associate—Jack Palmer	1,200.00	
Shady Grove—Robert E. Boggan, Jr.	343.74	
Shooting Creek—Ned B. Owens	600.00	
Sylva Circuit—Paul G. Kale	1,640.00	
Webster Circuit—Benjamin Dale Killian	779.00	
Whittier—Billy L. Lindsey	275.00	
Plains—James L. McKinney	250.00	
Shady Grove—Dee Bee Martin	506.26	
Pigeon Valley—Burvin Lee Baucom	100.00	
Bethel—Thomas W. Weeks	100.00	
		$ 14,531.00

WINSTON-SALEM/FORSYTH DISTRICT

Konnoak Hills—E. A. Lamb	$ 150.00	
Pisgah—J. Kent Outlaw, Jr.	250.00	
Cherry Street-Pine Grove—Joe C. Smith	250.00	
		$ 650.00

WINSTON-SALEM/NORTHEAST DISTRICT

Belews Creek-Mt. Carmel—Dee Bee Brown	$ 99.99	
Danbury—Alberto Rodriguez	650.00	
East Bend—C. W. Smith	950.00	
Flat Rock—Okel E. Evans	695.00	
Huntsville Circuit—E. L. Murphy	150.00	
Hckory Rdge-Germanton—Tabor H. Wood	1,745.00	
Leaksvlle-St. John—H. A. Smith	2,300.00	
Meadow View—S. G. Strader	300.00	
Mt. Airy Circuit—Leonard T. Vuncannon	2,410.00	
Mt. Herman—Luther C. Harris	1,000.00	
New Hope Circuit—William E. Harris	2,600.00	
Reidsville-St. Paul-Wentworth—Cecil H. Marcellus	727.00	
Sandy Ridge—W. C. Belcher	1,400.00	
Shiloh-Olivet—Derry Barnhardt	450.00	
Stoneville—R. L. Phillips	750.00	
Virginia Circuit—Cleat G. Owens	3,564.00	
King—Coy Lee Brown	58.32	
		$ 19,849.31
TOTAL MINIMUM SALARY PAYMENTS		$200,706.71

SCHEDULE "H-2"

Board of Missions — 10% Fund

Receipts

Balance Brought Forward from Previous Year		$ 18,454.52
District Mission Societies:		
Waynesville District	$ 1,086.78	
Greensboro District	2.746.00	
TOTAL RECEIPTS		3,832.78
TOTAL RECEIPTS AND BALANCE		$ 22,287.30

Disbursements

Appropriations:		
St. Mark's (Ch)	$ 1,500.00	
Greensboro Inner-City	3,000.00	
Inner-City Ministry	3,000.00	
Duncan Memorial (Ch) Parsonage	500.00	
East Marion (M) Parsonage	750.00	
East Maroin (M) Parsonage	750.00	
Oak Hill-Morganton (M)	1,000.00	
Maple Grove-Elizabeth Chapel (W)	1,000.00	
TOTAL DISBURSEMENTS		$ 13,000.00
Balance on Hand		9,287.30
TOTAL DISBURSEMENTS AND BALANCE		$ 22,287.30

SCHEDULE "J"

Board of the Laity

Receipts

Balance Brought Forward from Previous Year		$ 3,486.41
1968-1969 Appropriation	$ 17,268.00	
Offering at Laymen's Conference	609.27	
Refund from Board of Missions	245.07	

Campaign Fees:		
Forest City: First (M)	1,000.00	
Palm Tree (G)	400.00	
Mt. Vernon (HP)	571.86	
Azalea (A)	245.41	
Main Street (S)	524.48	
Boger City (G)	1,100.00	
Selica Church-Rosman	140.49	
		22,104.58
TOTAL RECEIPTS		22,104.58
TOTAL RECEIPTS AND BALANCE		$ 25,590.99

Disbursements

Statesville Office—Advance for Expenses	$ 14,000.00	
Rollin P. Gibbs, Salary	10,500.00	
Refund Overpayment of Financial Crusade Fee—Palm Tree	147.04	
TOTAL DISBURSEMENTS		$ 24,647.04
Balance on Hand		943.95
TOTAL DISBURSEMENTS AND BALANCE		$ 25,590.99

SCHEDULE "K"

Commission on Christian Social Concerns

Receipts

Balance Brought Forward from Previous Year		$ 20,500.00
1968-1969 Appropriation	$ 13,000.00	
1968-1969 Appropriation for Commitment Day	7,500.00	20,500.00
TOTAL RECEIPTS AND BALANCE		$ 41,000.00

Disbursements

Worth Sweet, Treasurer	$ 20,500.00
Balance on Hand	20,500.00
TOTAL DISBURSEMENTS AND BALANCE	$ 41,000.00

SCHEDULE "L"

Board of Evangelism

Receipts

Balance Brought Forward from Previous Year		$ 6,506.01
1968-1969 Appropriation	$ 6,460.00	
Sales Tax Refund	20.91	6,480.91
TOTAL RECEIPTS AND BALANCE		$ 12,986.92

Disbursements

Honorarium—Dr. D. Trigg James	$ 100.00
District Director Expense	70.00
Travel	1,178.37
Confirmation Training Classes	375.00
Delegate to National Council	20.00
Contribution to National Council	100.00
Reception for Mission to Ministers	116.50
Music for Mr. and Mrs. Bill Stephenson	25.00
Seminar Expense	60.17
Telephone, Postage and Supplies	397.65
District Promotion	205.00
School of Evangelism	307.60
Workshop	110.34
W. S. Coaching Conference	659.46

Mission to Ministers	909.91	
Secretafial Help	20.00	
TOTAL DISBURSEMENTS		$ 4,655.00
Balance on Hand		8,331.92
TOTAL DISBURSEMENTS AND BALANCE		$ 12,986.92

SCHEDULE "M"

Board of the Ministry

Receipts

Balance Brought Forward from Previous Year		$ 3,704.54
1968-1969 Appropriation	$ 5,750.00	
Transfer from Scholarship Fund	1,200.00	6,950.00
TOTAL RECEIPTS AND BALANCE		$ 10,654.54

Disbursements

Honorarium—Dr. Claude Thompson	$ 110.00	
Travel and Meals	3,893.35	
Travel and Expense of Chairman	93.35	
Consultant's Fee and Expense	3,395.60	
Printing	502.05	
Postage and Supplies	417.30	
Dr. James Z. Bowcock (fee)	35.00	
St. Louis Conference	176.03	
Telephone	196.04	
Miscellaneous	21.91	
District Workshop	36.00	
Secretarial Help	6.40	
Salary of Registrar	600.00	
Salary of Assistant	300.00	
Emory Dinner	179.66	
TOTAL DISBURSEMENTS		$ 9,962.69
Balance on Hand		691.85
TOTAL DISBURSEMENTS AND BALANCE		$ 10,654.54

SCHEDULE "M-1"

Board of the Ministry
Special Loan Fund

Receipts

Balance Brought Forward from Previous Year	$ 5,650.00
1968-1969 Appropriation	5,000.00
TOTAL RECEIPTS AND BALANCE	$ 10,500.00

Disbursements

17 Loans	$ 3,750.00
Balance on Hand	6,900.00
TOTAL DISBURSEMENTS AND BALANCE	$ 10,650.00

SCHEDULE "N"

Commission on Enlistment for Church Occupations

Receipts

Balance Brought Forward from Previous Year	$ 1,338.93
1968-1969 Appropriation	2,500.00
TOTAL RECEIPTS AND BALANCE	$ 10,650.00

Disbursements

Travel	$ 648.07	
District Director Expense	357.96	
Printing and Supplies	425.78	
Postage	50.00	
Advance to Chairman	150.00	
Honorariums—District Rallies	150.00	
District Rallies	500.00	
TOTAL DISBURSEMENTS		$ 2,281.81
Balance on Hand		1,557.12
TOTAL DISBURSEMENTS AND BALANCE		$ 3,838.93

SCHEDULE "O"

Commmission on Town and Country Work

Receipts

Balance Brought Forward from Previous Year	$ 10,088.56
1968-1969 Appropriation	21,300.00
TOTAL RECEIPTS AND BALANCE	$ 31,388.56

Disbursements

Tom McLean, Treasurer for Commission	$ 21,297.28
Balance on Hand	10,091.28
TOTAL DISBURSEMENTS AND BALANCE	$ 31,388.56

SCHEDULE "P"

Board of Health and Welfare Ministries

Receipts

Balance Brought Forward from Previous Year	$ 1,188.48
1968-1969 Appropriation	1,495.00
TOTAL RECEIPTS AND BALANCE	$ 2,683.48

Disbursements

Travel	$ 403.96	
Travel to National Board Meeting	263.30	
TOTAL DISBURSEMENTS		$ 667.26
Balance on Hand		2,016.22
TOTAL DISBURSEMENTS AND BALANCE		$ 2,683.48

SCHEDULE "R"

Approved Supply Pastors' School

Receipts

Balance Brought Forward from Previous Year		$ 5.577.40
1968-1969 Appropriation	$ 6,000.00	
Transfer from Scholarship Funds	1,200.00	
TOTAL RECEIPTS		7,200.00
TOTAL RECEIPTS AND BALANCE		$ 12,777.40

Disbursements

Scholarships to Duke Divinity School (70)	$ 6,450.00
Scholarships to Candler School of Theology (7)	700.00

Meals	352.24	
Scholarship to Gammon School of Theology	100.00	
TOTAL DISBURSEMENTS		$ 7,602.24
Balance on Hand		5,175.16
TOTAL DISBURSEMENTS AND BALANCE		$ 12,777.40

SCHEDULE "S"

Statesville Conference Building

Receipts

Balance Brought Forward from Previous Year	$ 10,100.00
1968-1969 Appropriation	10,100.00
TOTAL RECEIPTS AND BALANCE	$ 20,200.00

Disbursements

Paid to Trustees	$ 10,100.00
Balance on Hand	10,100.00
TOTAL DISBURSEMENTS AND BALANCE	$ 20,200.00

SCHEDULE "T"

Commission on Archives and History

Receipts

Balance Brought Forward from Previous Year	$ 1,572.79
1968-1969 Appropriation	600.00
TOTAL RECEIPTS AND BALANCE	$ 2,172.79

Disbursements

Annual Dues, S.E.J.	$ 75.00	
Pledge—Wesley Works	150.00	
Travel	223.53	
Subscriptions to Methodist History	30.00	
Postage and Supplies	56.86	
Conference Histories	100.75	
TOTAL DISBURSEMENTS		$ 636.14
Balance on Hand		1,536.65
TOTAL DISBURSEMENTS AND BALANCE		$ 2,172.79

SCHEDULE "U"

Commission on Television, Radio and Film

Receipts

Balance Brought Forward from Previous Year		$ 1,063.51
1968-1969 Appropriation	$ 4,100.00	
Film Rentals	424.35	4,524.35
TOTAL RECEIPTS AND BALANCE		$ 5,587.86

Disbursements

Word and Music	$ 74.74
Travel	839.54
Supplies	208.99
Telephone	72.52

Office Expense	102.75	
Postage	26.25	
Repairs to Equipment	16.50	
Secretarial Help	25.00	
Video Tape Recorder and Supplies	1,287.29	
8mm Projector	460.00	
8mm Projector	395.00	
Art Design	100.00	
Expense Advance	200.00	
Color Prints	683.00	
Seven Filmstrips	56.15	
TOTAL DISBURSEMENTS		$ 4,547.73
Balance on Hand		1,040.13
TOTAL DISBURSEMENTS AND BALANCE		$ 5,587.86

SCHEDULE "V"

Deaconess Board

Receipts

Balance Brought Forward from Previous Year		$ 717.74

Disbursements

Travel and Meals	$ 77.79	
Telephone, Postage and Stationery	12.64	
TOTAL DISBURSEMENTS		$ 90.43
Balnace on Hand		627.31
TOTAL DISBURSEMENTS AND BALANCE		$ 717.74

SCHEDULE "W"

Commission on Publishing Interests

Receipts

Balance Brought Forward from Previous Year		$ 215.42
1968-1969 Appropriation		350.00
TOTAL RECEIPTS AND BALANCE		$ 565.42

Disbursements

Travel	$ 220.59	
Telephone	9.05	
District Director Expense	43.55	
Postage	18.48	
TOTAL DISBURSEMENTS		$ 291.67
Balance on Hand		273.75
TOTAL DISBURSEMENTS AND BALANCE		$ 565.42

SCHEDULE "X"

Commission on Promotion and Cultivation

Receipts

Balance Brought Forward from Previous Year		$ 318.20

Disbursements

Balance on Hand		$ 318.20

SCHEDULE "Y"

Commission on Worship

Receipts

Balance Brought Forward from Previous Year		$ 657.67
1968-1969 Appropriation		895.00
TOTAL RECEIPTS AND BALANCE		$ 1,552.67

Disbursements

Travel to St. Louis	$ 450.00	
Chairman Expenses	91.56	
TOTAL DISBURSEMENTS		$ 541.56
Balance on Hand		1,011.11
TOTAL DISBURSEMENTS AND BALANCE		$ 1,552.67

SCHEDULE "Z"

Moving Fund

Receipts

Balance Brought Forward from Previous Year	$ 21,378.97
Transfer from Conference Expense	14,000.00
TOTAL RECEIPTS AND BALANCE	$ 35,378.97

Disbursements

Paid to Pastors Moved in 1968	$ 14,727.02
Balance on Hand	20,651.95
TOTAL DISBURSEMENTS AND BALANCE	$35,378.97

SCHEDULE "AA"

Office of Methodist Information

Receipts

Balance Brought Forward from Previous Year		$ 3,999.55
1968-1969 Appropriation	$ 20,000.00	
Miscellaneous Receipts	$ 220.03	20,220.03
TOTAL RECEIPTS AND BALANCE		$ 24,219.58

Disbursements

Salary, John L. Borchert	$ 9,450.00
Secretarial Salaries	1,557.00
FICA Taxes	435.36
Rent	1,307.28
Travel	1,707.24
Postage	787.54
Stationery and Supplies	795.28
Photo Supplies	274.72
Clipping Service	240.00
Telephone	565.51
Plaque	26.00
District Director Expense	112.47
Equipment	325.00
Hospitalization—John L. Borchert	79.20
Pension Fund—John L. Borchert	519.86
Service Contract	48.10
Honorarium	56.00

Awards	81.40	
Insurance	25.00	
16mm Film	50.00	
Miscellaneous	51.00	
TOTAL DISBURSEMENTS		$ 18,593.96
Balance on Hand		5,725.62
TOTAL DISBURSEMENTS AND BALANCE		$ 24,219.58

SCHEDULE "BB"

Miscellaneous Due Other Funds

	Forwarded	Disbursed	Received	Balance
MYF Funds		40.00	40.00	
Chartered Fund			150.00	
Suspense Items	2,339.44	875.75	1,332.10	2,795.79
State Withholding Tax		4,197.42	4,197.42	
Federal Withholding	(10.00)	5,689.80	5,699.80	
Foreign Mission Specials			8,528.05	
Conference and District Specials	50.00	5,728.19	8,062.66	2,384.47
District Expense Funds		1,070.00	1,070.00	
One Great Hour of Sharing		646.35	646.35	
Board of Pensions		43,169.77	43,169.77	
Sales of Conference History	3,859.25		404.20	4,263.45
Higher Education	5,041.71		4,476.25	9,517.96
MRPF Withholding		3,823.56	3,823.56	
World Communion		820.34	820.34	
Methodist Information Withholding		1,269.55	1,269.55	
Pension Liability		8,318.88	8,318.88	
Institute of Homiletical Studies			90.42	90.42
National Specials		2,025.09	2,025.09	
TOTALS	$11,280.40	$86,352.75	$94,124.44	$19,052.09

SCHEDULE "CC"

Committee on Pastoral Care and Counseling

Receipts

Balance Brought Forward from Previous Year		$ 2,342.56
1968-1969 Appropriation		3,000.00
TOTAL RECEIPTS AND BALANCE		$ 5,342.56

Disbursements

Scholarships and Aid	$ 250.00	
Travel	21.84	
Clerical Work	38.85	
Printing	28.64	
TOTAL DISBURSEMENTS		$ 339.33
Balance on Hand		5,003.23
TOTAL DISBURSEMENTS AND BALANCE		$ 5,342.56

SCHEDULE "DD"

Conference Coordinating Committee

Receipts

Balance Brought Forward from Previous Year	$ 776.83
1968-1969 Appropriation	1,825.00
TOTAL RECEIPTS AND BALANCE	$ 2,601.83

Disbursements

Travel	$ 1,702.82	
1968-1969 Conference Calendar Expense	508.37	
Postage	39.39	
Supplies	43.44	
Expense of Conference Chairman	64.83	
TOTAL DISBURSEMENTS		$ 2,358.85
Balance on Hand		242.98
TOTAL DISBURSEMENTS AND BALANCE		$ 2,601.83

SCHEDULE "EE"

Commission on Ecumenical Affairs

Receipts

Balance Brought Forward from Previous Year	$ 955.42
1968-1969 Appropriation	1,000.00
TOTAL RECEIPTS AND BALANCE	$ 1,955.42

Disbursements

Travel	$ 412.74
Balance on Hand	1,542.68
TOTAL DISBURSEMENTS AND BALANCE	$ 1,955.42

SCHEDULE "FF"

Blue Ridge Program

Receipts

Donations Received	$ 50.00	
1968-1969 Appropriation	8,568.00	
Received from Blue Ridge Program	675.00	
TOTAL RECEIPTS		$ 9,293.00

Disbursements

Salary—Rev. W. W. Blanton	$ 7,500.00
Balance on Hand	1,793.00
TOTAL DISBURSEMENTS AND BALANCE	$ 9,293.00

SCHEDULE "GG"

Bishop's Office and Administrative Assistant

Receipts

1968-1969 Appropriation	$ 29,000.00

Disbursements

Salary—C. C. Herbert, Jr.	$ 11,000.00	
Paid to C. C. Herbert, Jr. for office expenses	9,200.00	
Office Furniture and Equipment	4,932.64	
Furniture rent	70.72	
Travel	32.30	
Bishop Hunt—expense account	3,325.00	
TOTAL DISBURSEMENTS		$ 28,560.66
Balance on Hand		439.34
TOTAL DISBURSEMENTS AND BALANCE		$ 29,000.00

SUPPLEMENT TO SCHEDULE "GG"
C. C. HERBERT, JR.

Office Account — Administrative Assistant

Receipts

Conference Treasurer		$ 9,200.00
Sales Tax Refund		21.13
TOTAL RECEIPTS		$ 9,22.113

Disbursements

Apartment Rent	$ 2,255.00	
Apartment Furniture Rent	709.28	
Telephone—Parsonage	101.44	
Electric, Fuel and Water—Parsonage	494.22	
Office Rent	1,271.20	
Office Telephone	559.28	
Office Supplies and Postage	463.22	
Office Salary	1,455.66	
Travel	1,446.82	
Miscellaneous	72.50	
TOTAL DISBURSEMENTS		$ 8,828.62
Balance on Hand		392.51
TOTAL RECEIPTS		$ 9,221.13

SCHEDULE "HH"
N. C. CHRISTIAN ADVOCATE

Receipts

1968-1969 Appropriation	$ 7,000.00

Disbursements

To N. C. Christian Advocate	$ 4,000.00
Balance on Hand	3,000.00
TOTAL DISBURSEMENTS AND BALANCE	$ 7,000.00

SCHEDULE "JJ"

Bishop's Discretionary Fund

Receipts

1968-1969 Appropriation	$ 1,500.00

Disbursements

Bishop Hunt	$ 1,000.00
Balance on Hand	500.00
TOTAL DISBURSEMENTS AND BALANCE	$ 1,500.00

SCHEDULE "KK"

Interpreter's House

Receipts

1968-1969 Appropriation	$ 12,500.00

Disbursements

Scholarships (25)	$ 9,375.00
Balance on Hand	3,125.00
TOTAL DISBURSEMENTS AND BALANCE	$ 12,500.00

SCHEDULE "LL"

Inner-City Missions

Receipts

National Division of Missions	$ 4,000.00	
Greensboro District	524.11	
TOTAL RECEIPTS		$ 4,524.11

Disbursements

Greensboro Inner-City	$ 1,417.38	
Charlotte Inner-City	2,750.00	
TOTAL DISBURSEMENTS		$ 4,167.38
Balance on Hand		356.73
TOTAL DISBURSEMENTS AND BALANCE		$ 4,524.11

SCHEDULE "MM"

Board of Education

Receipts

Balance Brought Forward from Previous Year		$ 63,600.00
Appropriations 1968-1969	$ 73,600.00	
Church School Day	15,000.00	
Interest Earned	285.00	
TOTAL RECEIPTS		$ 88,885.00
TOTAL RECEIPTS AND BALANCE		$152,485.00

Disbursements

Board of Education	$101,100.00
Balance on Hand	51,385.00
TOTAL DISBURSEMENTS AND BALANCE	$152,485.00

SCHEDULE "NN"

Annual Conference Expenses

Receipts

Balance Brought Forward from Previous Year			$115,165.55
Sale of Journals		$ 4,088.00	
Miscellaneous Income		49,749.75	
1968-1969 Appropriation		100,000.00	153,837.75
TOTAL RECEIPTS AND BALANCE			$269,003.30

Disbursements

Expenses 1968 Annual Conference		$ 70,266.79	
Conference Journals		12,791.30	
Secretary's Office:			
Conference Auditor		750.00	
Salary of Secretary	$1,200.00		
Assistants and Miscellaneous Expense	1,228.50	2,428.50	
Statistical Office:			
Salary of Statistician	$ 900.00		
Assistants and Miscellaneous Expense	682.05	1,582.05	

Treasurer's Office:			
Salary of Treasurer	$4,500.00		
Assistants	3,600.00		
Postage, Printing and Miscellaneous Expenses	3,813.27	11,913.27	
Travel WS and FC		550.69	
Box Rent		27.00	
Area Episcopal Fund		3,930.09	
Transfer to Moving Fund		14,000.00	
Lay Workers' Committee		203.04	
Study of Death Benefits		77.29	
Conference Relations Committee		26.69	
Quadrennial Emphasis		42.31	
Called Session of Annual Conference		200.50	
Committee on Investigations		40.58	
Rules Committee Travel		26.86	
One-third Cost of Brotherhood Study		1,400.00	
TOTAL DISBURSEMENTS			$120,256.96
Balance on Hand:			
Reserve for 1969 Conference Expense		$ 80,000.00	
Working Fund		68,746.34	148,746.34
TOTAL DISBURSEMENTS AND BALANCE			$269,003.30

SCHEDULE "OO"

Reconciliation Fund

Receipts

Districts:		
Albemarle	$ 7,531.89	
Asheville	13,277.94	
Charlotte	16,515.69	
Gastonia	16,653.51	
Greensboro	13,449.48	
High Point	14,358.64	
Marion	15,099.36	
North Wilkesboro	9,064.80	
Salisbury	10,217.72	
Statesville	12,715.35	
Thomasville	15,198.47	
Waynesville	7,610.63	
Winston-Salem/Forsyth	7,139.35	
Winston-Salem/Northeast	9,558.21	
Special Gifts	1,478.00	
TOTAL RECEIPTS		$169,869.04

Disbursements

Production of 16mm Color Film	$ 12,726.64	
Materials and Printing	11,964.39	
Pledge Envelopes	521.18	
Travel and Meals	1,196.19	
Report Booklets for Quadrennial Emphasis and Postage	740.21	
Telephone	24.21	
Secretarial Help	12.00	
TOTAL DISBURSEMENTS		$ 27,184.82
Balance on Hand		142,684.22
TOTAL DISBURSEMENTS AND BALANCE		$169,869.04

DETAIL OF INFORMATION REPORTED IN SCHEDULE OF RECEIPTS AND DISBURSEMENTS (SCHEDULES J-MM)

Schedule	Board or Commission	Balances Brought Forward	Disbursements	Receipts	Balances 5-31-69
J	Board of Laity	$ 3,486.41	$ 24,647.04	$ 22,104.58	$ 943.95
K	Commission on Christian Social Concerns	20,500.00	20,500.00	20,500.00	20,500.00
L	Board of Evangelism	6,506.01	4,655.00	6,480.91	8,331.92
M	Board of Ministry	3,704.54	9,962.69	6,950.00	691.85
M-1	Special Loan Funds	5,650.00	3,750.00	5,000.00	6,900.00
N	Enlistment for Church Occupations	1,338.93	2,281.81	2,500.00	1,557.12
O	Town and Country Work	10,088.56	21,297.28	21,300.00	10,091.28
P	Health and Welfare Ministries	1,188.48	667.26	1,495.00	2,016.22
R	Supply Pastors' School	5,577.40	7,602.24	7,200.00	5,175.16
S	Statesville Building	10,100.00	10,100.00	10,100.00	10,100,00
T	Archives and History	1,572.79	636.14	600.00	1,536.65
U	TRAFCO	1,063.51	4,547.73	4,524.35	1,040.13
V	Deaconess' Board	717.74	90.43		627.31
W	Publishing Interests	215.42	291.67	350.00	273.75
X	Promotion and Cultivation	318.20			318.20
Y	Worship	657.67	541.56	895.00	1,011.11
Z	Moving Fund	21,378.97	14,727.02	14,000.00	20,651.95
CC	Pastoral Care and Counseling	2,342.56	339.33	3,000.00	5,003.23
DD	Coordinating Committee	776.83	2,358.85	1,825.00	242.98
EE	Ecumenical Affairs	955.42	412.74	1,000.00	1,542.68
FF	Blue Ridge Program		7,500.00	9,293.00	1,793.00
FF	Bishop's Office and Administrative Assistant		28,560.66	29,000.00	439.34
HH	N. C. Christian Advocate		4,000.00	7,000.00	3,000.00
KK	Interpreter's House		9,375.00	12,500.00	3,125.00
JJ	Bishop's Discretionary Fund		1,000.00	1,500.00	500.00
LL	Inner-City Missions		4,167.38	4,524.11	356.73
MM	Board of Education	63,600.00	101,100.00	88,885.00	51,385.00
		$161,739.44	$285,111.83	$282,526.95	159,154.56

Report A-9

COMMISSION ON WORSHIP

Information and evidence is conclusive that the new *Methodist Hymnal* is being purchased on a widespread and increasing basis, with a generally favorable response.

The chairman of the Commission attended the Southeastern Jurisdiction Worship Seminar in Atlanta, January 29-31, a seminar dealing mainly with "new forms of worship and contemporary content in worship." Many churches, conferences, and student groups have conducted "contemporary worship services" throughuot many areas in the Conference.

Several members of the Commission taught in district workshops on April 27 and May 4, interpreting the work area of worship for local church chairmen. From the Western North Carolina Conference there were seventeen ministers and laity who attended the national convocation on "The Crisis in Worship" held in St. Louis, Missouri, April 21-24. Among these were the chairman and vice-chairman of the Commission.

As has been done the past two years, the Commission has again provided the booklet of the Orders of Worship for the Annual Conference sessions.

RECOMMENDATIONS

1. That every pastor, working with the local church worship area chairman and music director, plan for sessions of study and interpretation on worship sources and techniques, and the use of the *Hymnal* and the *Book of Worship*.

2. That serious consideration be given to the "Hymn of the Month" program, that our congregations may learn more of the new hymns in the *Hymnal.*

3. That local churches, and groups within the church, consider the possibility of providing "new forms of worship" occasionally for the people.

4. That careful attention be given to making our church sanctuaries as worshipful as possible, since worship is the holiest and most solemn act of the Community of Believers.

GLEN LANIER, *Chairman*
JACK B. YARBOROUGH, *Secretary-Treasurer*

Report A-10

I

The Western North Carolina Conference of The United Methodist Church in session at Lake Junaluska, North Carolina on June 4, 1969 petitions the 1970 General Conference:

"Amend the 1968 DISCIPLINE by inserting the following as Paragraph 308.6.

"The Provisions of Chapter 11 'The Ministry' may be administered in such a way as to permit a Candidate in the Course of Study, who completed the Introductory Studies prior to the Uniting Conference, to proceed to qualify with the necessary semester hours of college or university work required under the disciplinary provisions applying at the time of union; provided that permission to proceed be granted by a 3/4 vote (present and voting) of the members in Full Connection of the Annual Conference, upon recommendation of the Board of the Ministry; except that for any candidate received into Conference membership (probationary or full connection) after July 1, 1971, the required hours must be from a college or university approved by the University Senate."

Earl G. Hunt, Jr., President
W. T. Medlin, Jr., Secretary

II

The Western North Carolina Conference of the United Methodist Church, Southeastern Jurisdiction, in session at Lake Junaluska, North Carolina, June 4-8, 1969, respectfully petitions the 1970 Special Session of the General Conference of the United Methodist Church

(1) That each Annual Conference of the United Methodist Church be empowered to elect delegates to the General Assembly of the National Council of Churches, for a three-yeear term. The number of delegates elected by each Annual Conference would be determined by that conference's percentage membership of the United Methodist Church within the United States. For example, if four per cent of the membership of the United Methodist Church within the United States were located inside the geographical boundaries of a particular Annual Conference, then that particular Annual Conference would elect four per cent of the total delegate quota assigned to the United Methodist Church.

(2) That names of prospective delegates be presented to the Annual Conference as a part of the report of the Committee on Nominations.

(3) That approximately one-half of the elected delegates be members of the clergy, and one-half laymen.

(4) That each Annual Conference reimburse delegates for expenses to attend regularly-scheduled meetings of the National Council.

(5) That while working within the framework of the Constitution of the National Council of Churches, delegates from the United Methodist Church should strive for a fair and just representationo f the various Annual Conferences on the General Board of the National Council.

(6) That at each Annual Conference, delegates submit a thorough report concerning the current work of the National Council.

We sincerely believe that with the adoption of this method of delegate election, there will be a dramatic resurgence of loyalty and support for the National Council of Churches.

Earl G. Hunt, Jr., President
W. T. Medlin, Jr., Secretary

IX

HISTORICAL

1. Historical Sketch

"The Western North Carolina Conference shall include all North Carolina west of the North Carolina Conference, except Savannah Church, in Alleghany County, North Carolina; and also that part of North Carolina lying north fo New River, and including that part of Virginia lying south of that river in the loop in Grayson County, Virginia; including all the territory in Carroll and Patrick Counties, Virginia, south of the crest of the Blue Ridge, and west of the Dan River." (*Discipline,* 1948, paragraph 1757.)

This territory is identical with that of the Western North Carolina Conference of the former Methodist Eppiscopal Church, South. All three branches of Methodism forming The Methodist Church are included in this new Conference. From the Blue Ridge-Atlantic Conference of the former Methodist Episcopal Church came thirty-nine ministers and 11,901 church members. The North Carolina Conference of the former Methodist Protestant Church contributed seventy-four ministers and 22,361 church members. The Western North Carolina Conference of the former Methodist Episcopal Church, South, added 377 ministers and 167,028 church members. This gave the new Conference 490 ministers, with twenty-eight others on trial, and 201,290 church members. The Blue Ridge-Atlantic Conference has held 62 sessions, the North Carolina Conference of the Methodist Protestant Church, 112, and the Western North Carolina, 50. (See *Journal,* 1939, pages 115, 166.)

2. Sessions of the Conference

Sessions	Where and When Held		Presiding Bishop	Secretary	Ministers Full Connection	Pastoral Charges	Total Membership
1	Greensboro	1939	Clare Purcell	Edgar H. Nease	490		
2	High Point	1940	Clare Purcell	Edgar H. Nease	492	392	194,448
3	Winston-Salem	1941	Clare Purcell	Edgar H. Nease	496	390	201,865
4	Charlotte	1942	Clare Purcell	Edgar H. Nease	496	402	202,133
5	Statesville	1943	Clare Purcell	Edgar H. Nease	502	410	204,854
6	Charlotte	1944	Clare Purcell	Edgar H. Nease	502	412	209,065
7	Greensboro	194[illegible]	Clare Purcell	Edgar H. Nease	515	425	214,205
8	Asheville	1946	Clare Purcell	Edgar H. Nease	517	426	220,473
9	Charlotte	1947	Clare Purcell	Edgar H. Nease	522	445	223,971
10	High Point	1948	Costen J. Harrell	Edgar H. Nease	524	450	226,387
11	Winston-Salem	1949	Costen J. Harrell	Edgar H. Nease	531	462	230,080
12	Asheville	1950	Costen J. Harrell	Edgar H. Nease	533	491	233,297
13	Greensboro	1951	Costen J. Harrell	Edgar H. Nease	544	506	237,325
14	Charlotte	1952	Costen J. Harrell	Charles D. White	556	504	240,393
15	High Point	1953	Costen J. Harrell	Charles D. White	569	515	244,900
16	Asheville	1954	Costen J. Harrell	Charles D. White	600	528	246,648
17	Charlotte	1955	Costen J. Harrell	Charles D. White	619	556	247,337
18	Winston-Salem	1956	Nolan B. Harmon	Charles D. White	639	569	249,221
19	Lake Juualuska	1957	Nolan B. Harmon	Charles D. White	640	576	251,346
20	Lake Junaluska	1958	Nolan B. Harmon	Charles D. White	647	593	254,080
21	Lake Junaluska	1959	Nolan B. Harmon	Charles D. White	658	610	255,078
22	Lake Junaluska	1960	Nolan B. Harmon	Charles D. White	672	623	257,599
23	Lake Junaluska	1961	Nolan B. Harmon	Charles D. White	703	634	260,369
24	Lake Junaluska	1962	Nolan B. Harmon	Charles D. White	715	647	264,129
25	Lake Junaluska	1963	Nolan B. Harmon	Charles D. White	734	649	266,018
26	Lake Junaluska	1964	Nolan B. Harmon	Charles D. White	757	650	268,595
27	Lake Junaluska	1965	Earl G. Hunt, Jr.	Charles D. White	777	651	269,762
28	Lake Junaluska	1966	Earl G. Hunt, Jr.	Charles D. White	775	650	271,060
29	Lake Junaluska	1967	Earl G. Hunt, Jr.	Charles D. White	776	656	272,333
30	Lake Junaluska	1968	Earl G. Hunt, Jr.	W. T. Medlin, Jr.	810	706	273,227
31	Lake Junaluska	1969	Earl G. Hunt, Jr.	W. T. Medlin, Jr.	824	705	282,572

3. Chronological Roll and Service Record through Conference, 1969

NOTE: The abbreviations used in this table follow: FC, Full Connection or Full Membership; R, Retired; E, Effective; OT, On Trial; XY, Transferred from one of the groups of united Methodism to another prior to union; T, Transfer; RA, Readmission; S, Sabbatical; SY, Supernumerary; ST, Student without Pastoral Appointment; DL, Disability Leave. The abbreviations of Conference names are: NCMP, North Carolina Methodist Protestant; NC, North Carolina; WNC, Western North Carolina; BRA, Blue Ridge-Atlantic; and abbreviations for other names indicate same for the Conference. *Indicates members of the former Methodist Protestant Church, which had no Deacon's Ordrs. †Was rceived from a denomination which had no order of Deacon.

Number	FULL NAME	Present Relation	FIRST ADMITTED			Full Connection	Ordained Deacon	Ordained Elder	How and When Admitted into this Conference		Year No Pension Credit	Year Retired	Years Full-Time Supply	Years Effective Service Completed
			Conference	Year	How									
1	Grandison Madison Phelps, Sr.	R	NCV	1918	OT	1920	1918	1920	T	1968		1963		45
2	John Massion Norris	E	SW.-Mo.	1925	OT	1930	1930	1942	T	1969				44
3	Marshall McCallum	E	NCV	1922	OT	1925	1923	1925	T	1968				44
4	Arthur Lionel Latham	R	BRA	1906	OT	1908	1908	1914	XY	1910	20¾	1946		40
5	Nicholas Snethen Ogburn	R	WNC	1907	OT	1914	1911	1914	OT	1907	16¾	1950		43
6	Felton Ferdinand McCallum	R	NCV			1929	1926	1929	T	1968		1960		40
7	Clovis G. Chappell	R	Cen. Tex.	1908	OT	1910	1910	1912	T	1945	17¾	1949		41
8	Arthur Pinckney Ratledge	R	WNC	1909	OT	1912	1912	1914	OT	1909	15¾	1951		41¾
9	Carl Reginald Allison	R	WNC	1910	OT	1912	1912	1915	OT	1910	17¾	1949	2	38¾
10	William Henry Pless	R	BRA	1910	OT	1915	1910	1917	OT	1910	21¾	1947		35
11	Phillip Linus Shore	R	WNC	1910	OT	1912	1912	1914	OT	1910	13¾	1954	2	42¾
12	Alfred Coke Gibbs	R	WNC	1911	OT	1913	1913	1915	OT	1911	7	1960		48½
13	David Horace Rhinehardt	R	WNC	1912	OT	1915	1915	1918	OT	1912	23¾	1943		31
14	Ernest Jones Harbison	R	WNC	1913	OT	1916	1916	1918	OT	1913	12¾	1954		40¾
15	Clarence Excelle Rozzelle	R	WNC	1913	OT	1920	1920	1922	T	1931	12¾	1956	1	40¾
16	John Henry Green	R	WNC	1914	OT	1916	1916	1918	OT	1914	11¾	1956	1½	40¾
17	Joseph Wesley Vestal	R	WNC	1914	OT	1916	1916	1918	OT	1914	10	1957	2	42½
18	John Walter Combs	R	WNC	1915	OT	1918	1915	1920	OT	1915	14¾	1952	3	37
19	Houston Grayor Allen	R	WNC	1916	OT	1918	1918	1920	OT	1916	9	1958		41½
20	J. E. B. Houser	R	WNC	1916	OT	1919	1914	1920	OT	1916	12¾	1954		37½
21	John William Hoyle, Jr.	R	NC	1916	OT	1920	1920	1922	T	1922	6	1961		44½
22	George Willis Clay	R	WNC	1917	OT	1920	1920	1922	OT	1917	11¾	1955		37¾
23	McKinley Gladstone Ervin	R	WNC	1917	OT	1919	1919	1921	OT	1917	6	1961		43½
24	Eugene Cannon Few	R	NC	1917	OT	1919	1919	1921	T	1947	1	1966		48½
25	James Boyd Fitzgerald	R	WNC	1917	OT	1919	1917	1921	OT	1917	8	1959		41½
26	Charles Odell Kennerly	R	WNC	1917	OT	1919	1918	1921	OT	1917	6	1961		43½
27	Ernest Cornelius Widenhouse	R	Holston	1917	OT	1921	1921	1923	T	1927	9	1958		40¾
28	Emory Lester Ballard	R	MDMP	1918	OT	1919	*	1919	T	1924	9	1958		40¼
29	James Marshall Barber	R	WNC	1918	OT	1920	1919	1923	OT	1918	10¾	1956	6	37¾
30	Walter Mark Depp	R	Baltimore	1918	OT	1920	1916	1918	T	1945	6	1961		43¼
31	Fred Osgood Dryman	R	WNC	1918	OT	1921	1921	1923	OT	1918	19¾	1947	3	29
32	Robey Clemons Goforth	R	WNC	1918	OT	1920	1917	1917	OT	1918	4	1963		44½
33	Roy Thomas Houts	R	W. Texas	1918	OT	1920	1920	1922	T	1930	10	1959		38¾
34	Walter Reese Jenkins	R	WNC	1918	OT	1920	1919	1922	OT	1918	7	1960		41½
35	Walter Blaine Thompson	R	WNC	1918	OT	1920	1917	1920	OT	1918	12¾	1954	5	35¾
36	John Clyde Auman	R	NCMP	1919	OT	1921	*	1921	OT	1919	7	1960		40½
37	Joe Cephas Gentry	R	WNC	1919	OT	1921	1921	1923	OT	1919	16¾	1950		31
38	James Samuel Gibbs	R	WNC	1919	OT	1921	1921	1923	OT	1919	7	1960	1	40¾
39	Roy Pressley Jones	R	BRA	1919	OT	1921	1921	1924	OT	1919	30¾	1936	4	17
40	Karl Henry Koestline	R	FLA	1919	OT	1921	1921	1923	T	1943	9	1958		38½
41	Clyde Owen Newell	R	Holston	1919	OT	1925	1925	1925	T	1930	15¾	1951		32
42	Dorian Philip Grant	R	WNC	1920	OT	1924	1924	1953	RA	1946	1	1966	4	28¾
43	William Arthur Rollins	R	WNC	1920	OT	1922	1922	1924	OT	1920	10	1957		36¾
44	Enoch Hardy Spencer	R	BRA	1920	OT	1923	1923	1925	OT	1920	20¾	1946		26
45	Walter James Miller	R	WNC	1921	OT	1924	1924	1926	OT	1921	1	1966		44¾
46	Carl Lee Fred Tate	R	WNC	1921	OT	1924	1922	1926	OT	1921	14	1958		31½
47	John Robert Church	R	WNC	1922	OT	1924	1924	1926	OT	1922	5	1962	2	39¾
48	Harley Clinton Freeman	R	WNC	1922	OT	1924	1924	1926	OT	1922	9	1958		35¼
49	Rufus Melvin Hauss	R	WNC	1922	OT	1925	1925	1927	OT	1922	3	1964		41½
50	Fred Lee Setzer	R	WNC	1922	OT	1924	1924	1926	OT	1922	5	1962		39¾
51	Isaac Leroy Shaver	R	WNC	1922	OT	1924	1919	1922	OT	1922	7	1960		37¾
52	Raymond Alexander Smith	R	WNC	1922	OT	1937	1930	1938	RA	1935	1	1966		35¾
53	Frank Jackson Stough	R	WNC	1922	OT	1924	1922	1926	OT	1922	10	1957		34¼
54	Embree Hoss Blackard	R	NY East	1923	OT	1925	1921	1925	T	1936		1967		44¼
55	George Blaine Clemmer	R	WNC	1923	OT	1925	1925	1927	OT	1923	9	1958		34¾
56	Daniel Harrison Dennis	R	BRA	1923	OT	1927	1927	1929	OT	1923	11¾	1955	4	32
57	Michael Crawford Ellerbe	R	NC	1923	OT	1925	1925	1927	T	1943	2	1965		41½
58	Ezra Maurice Jones	R	WNC	1923	OT	1925	1925	1927	OT	1923	2	1960	2¼	36¾
59	Aaron Watson Lynch	R	WNC	1923	OT	1925	1925	1927	OT	1923	9	1958		34¾
60	Fred William Paschall	R	NCMP	1923	OT	1924	*	1924	T	1950	4	1963		39½

Number	FULL NAME	Present Relation	FIRST ADMITTED			Full Connection	Ordained Deacon	Ordained Elder	How and When Admitted into this Conference		Year No Pension Credit	Year Retired	Years Full-Time Supply	Years Effective Service Completed
			Conference	Year	How									
61	Mark Quarles Tuttle	R	WNC	1923	OT	1925	1925	1927	OT	1923		1967		43¾
62	Joseph Henry Brendall	R	WNC	1924	OT	1926	1926	1928	OT	1924	3	1964		39¾
63	Cansau Delane Brown	R	BRA	1924	OT	1933	1933	1936	XY	1931	3	1964	¾	39½
64	Oscar Lester Brown	R	WNC	1924	OT	1926	1926	1928	OT	1924	5	1962		37¾
65	John W. Groce	R	WNC	1924	OT	1926	1925	1928	OT	1924	12¾	1954	2½	30
66	Homer Maxwell Keever	E	WNC	1924	OT	1926	1925	1932	RA	1963				13
67	Ovada Columbus Loy	R	NCMP	1924	OT	1928	*	1928	OT	1924	2	1965		40½
68	Edgar Harrison Nease	R	WNC	1924	OT	1926	1926	1929	OT	1924			½	43¾
69	Coy Bascomb Newton	R	WNC	1924	OT	1926	1924	1926	OT	1924	6	1961	1	36¾
70	Charles Edmund Ridge	R	NCMP	1924	OT	1927	*	1927	OT	1924	11¾	1955		31
71	William Ernest Rufty	R	WNC	1924	OT	1926	1925	1928	OT	1924	3	1964		39¾
72	Henry Call Sprinkle, Jr.	R	NC	1924	OT	1930	1930	1932	T	1927	1	1966		41½
73	Ptylla Ethan Bingham	R	NCMP	1925	OT	1930	*	1930	RA	1946				36¾
74	Jabus Walter Braxton	E	NCMP	1925	OT	1929	*	1929	OT	1925				43½
75	James Elwood Carroll	E	NCMP	1925	OT	1929	*	1929	OT	1925				43½
76	Herman Franklin Duncan	E	WNC	1925	OT	1927	1927	1929	OT	1925		1967	½	43¾
77	Walter Richard Kelly	R	WNC	1925	OT	1927	1927	1929	OT	1925				41¾
78	Fred Rufus Love	R	NCMP	1925	OT	1930	*	1930	OT	1925	2	1965	1	39½
79	Tyre Glenn Madison	R	NCMP	1925	OT	1930	*	1930	OT	1925	2	1965	1	39½
80	Eugene Warren Needham	R	WNC	1925	OT	1927	1927	1931	OT	1925	3	1964		38¾
81	Alfred Wade Thompson	R	BRA	1925	OT	1927	1927	1931	T	1942	8	1959		32½
82	Grover Cleveland Graham	R	WNC	1926	OT	1929	1928	1930	OT	1926	9	1958		31½
83	Chesley Carlisle Herbert, Jr.	E	NC	1926	OT	1930	1930	1932	T	1929				42½
84	William Arthur Kale	E	NC	1926	OT	1929	1926	1931	T	1928				42½
85	William Adams Kerr, Jr.	R	WNC	1926	OT	1928	1928	1931	RA	1949			1	33¾
86	Edgar Owen Peeler	R	NCMP	1926	OT	1932	*	1932	OT	1926	2	1965		38½
87	Othor Lowe Robinson	R	WNC	1926	OT	1928	1928	1930	OT	1926	5	1962		35¾
88	John Bascom Tabor, Jr.	R	WNC	1926	OT	1928	1928	1930	OT	1926	4	1963		36½
89	Joseph Max Brandon	R	WNC	1927	OT	1929	1929	1931	OT	1927	7	1960	3	32½
90	Grady Nicholson Dulin	R	WNC	1927	OT	1929	1929	1931	OT	1927			¼	41½
91	Charlie Lee Grant	R	NCMP	1927	OT	1932	*	1932	OT	1927	4	1963		35½
92	James Chalmus Grose	R	WNC	1927	OT	1929	1929	1931	OT	1927	3	1964		36½
93	Merrimon Teague Hipps	R	WNC	1927	OT	1929	1929	1931	OT	1927		1967		39½
94	Frank Wade Kiker	R	WNC	1927	OT	1929	1929	1931	OT	1927				41½
95	James Lloyd Love	R	NCMP	1927	OT	1932	*	1932	OT	1927	2	1965		37½
96	Vero R. Masters	R	WNC	1927	OT	1931	1931	1933	OT	1927	4	1963	1	35½
97	Frank Carl Smathers	R	Holston	1927	OT	1931	1930	1933	XY	1931		1967		39¾
98	Jasper Newton Snow	R	N. D.	1927	OT	1929	1929	1932	XY	1930	23¾	1943		16
99	Garland Reid Stafford	E	WNC	1927	OT	1929	1929	1934	OT	1927				41½
100	Lowell Clarence Stevens	R	BRA	1927	OT	1938	1937	1939	RA	1936	12¾	1954	2	20
101	Thomas Hoyle Swofford	DL	WNC	1927	OT	1929	1929	1931	OT	1927		1967		39½
102	Paul Watson Townsend	R	WNC	1927	OT	1929	1929	1934	OT	1927	1	1966		38½
103	Rober Dwight Ware	R	WNC	1927	OT	1929	1929	1931	T	1939	8¾	1958	½	31
104	Russell Lowell Young	R	WNC	1927	OT	1930	1930	1932	OT	1927	6	1961		34½
105	Earl Albert Cook	R	NCMP	1928	OT	1933	*	1933	OT	1928	5	1966		33½
106	Womble Quay Grigg	R	WNC	1928	OT	1930	1930	1932	OT	1928	2	1965		36½
107	George Fielder Houck	R	WNC	1928	OT	1930	1930	1932	OT	1928			½	40½
108	James George Huggin	E	WNC	1928	OT	1930	1930	1932	T	1945				40½
109	Ralph Gray McClamrock	R	WNC	1928	OT	1930	1929	1932	OT	1928	5	1962	3	33½
110	Ivey Lawrence Sharpe	R	WNC	1928	OT	1930	1930	1932	OT	1928	2	1965		36½
111	William Simpson Smith	R	WNC	1928	OT	1930	1929	1932	OT	1928	2	1965	¼	36½
112	Ganes Ervin White	R	WNC	1928	OT	1930	1930	1932	OT	1928			¼	40½
113	Ralph William Blanchard	R	N. Ind.	1929	OT	1932	1930	1932	T	1942	7	1960		31¼
114	Alpheus Alexander Kyles	R	WNC	1929	OT	1931	1931	1933	OT	1929	2	1965		35¾
115	William Rowell Locke	E	NH	1929	OT	1933	1930	1933	T	1950	1	1966		38¼
116	Vernon Adam Morton	E	BRA	1929	OT	1931	1931	1933	OT	1929				39½
117	Clyde Ernest Murray	R	WNC	1929	OT	1931	1931	1933	OT	1929		1967		37½
118	Arthur Bascom Pearce	E	Cen. N. Y.	1929	OT	1932	1932	1934	T	1948				39¾
119	Lee Foy Tuttle	E	WNC	1929	OT	1931	1931	1936	OT	1929				39½
120	Albert Crews Waggoner	R	WNC	1929	OT	1931	1931	1933	OT	1929				39½
121	Samuel Jason Brawley	R	BRA	1930	OT	1932	1932	1936	OT	1930	21¾	1945		15
122	William Luther Harkey	R	BRA	1930	OT	1932	1923	1936	XY	1934	4	1963		32¾
123	Thomas Guthrie Highfill	E	WNC	1930	OT	1933	1933	1935	OT	1930				38½
124	Lewis Edward Mabry	R	NCMP	1930	OT	1934	*	1934	OT	1930				37½
125	Julius Clay Madison	E	NCMP	1930	OT	1934	*	1934	OT	1930				38½
126	James Brown McLarty	E	WNC	1930	OT	1932	1932	1934	OT	1930				38½
127	Fletcher Nelson	E	WNC	1930	OT	1932	1930	1934	OT	1930				38½
128	Clarence Watson Russell	R	WNC	1930	OT	1932	1932	1936	OT	1930	3	1963		32½
129	Jesse Giles Wilkinson	R	WNC	1930	OT	1932	1932	1934	OT	1930		1967		36½
130	Joseph Garland Winkler	E	WNC	1930	OT	1932	1932	1934	OT	1930				38½

Number	FULL NAME	Present Relation	FIRST ADMITTED Conference	Year	How	Full Connection	Ordained Deacon	Ordained Elder	How and When Admitted into this Conference	Year No Pension Credit	Year Retired	Years Full-Time Supply	Years Effective Service Completed
131	Cornelius Fletcher Womble ..	R	WNC	1930	OT	1932	1930	1934	OT 1930			¾	38½
132	Lee Paige Barnett	R	WNC	1931	OT	1933	1933	1936	OT 1931	1	1966		35½
133	William Howard Benfield ...	R	WNC	1931	OT	1933	1933	1936	OT 1931				37½
134	Arthur Baxter Bruton	R	WNC	1931	OT	1933	1933	1935	OT 1931				37½
135	John Howard Carper	E	WNC	1931	OT	1933	1933	1935	OT 1931			½	37½
136	Moir Williamson Edwards ..	R	WNC	1931	OT	1933	1933	1935	OT 1931				37½
137	William Harold Groce	E	WNC	1931	OT	1933	1933	1935	OT 1931				37½
138	Norman Ara Huffman	E	WNC	1931	OT	1938	1938	1941	OT 1931				37½
139	Frank Booe Jordan	E	WNC	1931	OT	1933	1933	1936	OT 1931				37½
140	Marcus Samuel Laughlin ..	E	NCV	1933	OT	1935	1933	1935	T 1968				37
141	George Washington Patterson	R	NCV	1925	OT	1927	1923	1929	T 1968		1961		36
142	Herbert Frederick Kuehn ..	R	Malaya	1931	OT	1932	1931	1932	T 1949	7	1960		28½
143	Alton Glenn Lackey	E	WNC	1931	OT	1933	1932	1935	OT 1931			6	37½
144	Bayne Wesley Lefler	R	WNC	1931	OT	1933	1933	1936	OT 1931	7	1960		28½
145	Byron Shankle	R	WNC	1931	OT	1935	1934	1936	OT 1931			1	37½
146	Fred Harris Shinn	R	WNC	1931	OT	1933	1933	1935	OT 1931		1967		35½
147	James Carlisle Stokes	E	WNC	1931	OT	1937	1937	1939	OT 1931				37½
148	John Lemacks Stokes II	E	WNC	1931	OT	1937	1937	1939	T 1953				37½
149	John Calvin Vernon	R	NE. SO.	1931	OT	1933	1930	1932	T 1947				37¼
150	Conrad Cline Washam	E	WNC	1931	OT	1933	1933	1935	OT 1931				37½
151	Lewis Robeson Akers	E	WNC	1932	OT	1934	1934	1936	OT 1932				36½
152	James Ray Bowman	DL	BRA	1932	OT	1937	1935	1937	OT 1932	8	1959		26¾
153	Charles Wesley Clay	E	WNC	1932	OT	1934	1934	1937	OT 1932				36½
154	Flake Revere Davis	E	NC	1932	OT	1934	1933	1936	T 1947				36½
155	Leroy Brunson George	E	USC	1932	OT	1934	1934	1936	T 1950	3	1964		32½
156	Walter Lee Lanier	E	WNC	1932	OT	1934	1934	1936	OT 1932				36½
157	James Charles Reichard	E	WNC	1932	OT	1934	1934	1936	OT 1932				36½
158	Charles Moody Smith	E	WNC	1932	OT	1934	1934	1936	OT 1932				36½
159	Preston Long Smith	R	WNC	1932	OT	1934	1934	1936	OT 1932	3	1964	3	31½
160	Lindsay Fred Strader	R	WNC	1932	OT	1934	1934	1936	OT 1932		1967		34½
161	Frederick Ray Barber	E	WNC	1933	OT	1936	1936	1938	OT 1933				35½
162	Winans Fletcher Beadle	DL	LA	1933	OT	1937	1937	1940	T 1937				34½
163	Merle N. Young	E	Nebraska	1933	OT	1935	1934	1935	T 1967				35
164	Vestal Palmer Crowder	R	WNC	1933	OT	1935	1935	1937	OT 1933	3	1964		30½
165	Jesse Rush Duncan	R	WNC	1933	OT	1935	1929	1937	OT 1933	3	1964	¼	30½
166	Robert Marion Hardee	E	WNC	1933	OT	1936	1934	1938	OT 1933				35½
167	Wiley Jackson Huneycut	E	WNC	1933	OT	1935	1935	1937	OT 1933				35½
168	Daniel Thurman Huss	R	NCMP	1933	OT	1933	*	1933	OT 1933	6	1961		27½
169	Hugh Dean Jessup	DL	WNC	1933	OT	1936	1936	1938	OT 1933	1½	1965		32
170	Eugene Andrew Lamb	E	NCMP	1933	OT	1935	*	1935	OT 1933				35½
171	Robert Mangum Laughlin ..	DL	WNC	1933	OT	1935	1935	1937	OT 1933	17¾	1949		16
172	Enoch Webster Mills	R	BRA	1933	OT	1935	1932	1935	OT 1933	5	1962	7½	28¾
173	Dwight Moody Nifong	R	WNC	1933	OT	1935	1936	1938	OT 1933	3	1964	2	30½
174	John Curtis Swaim	E	WNC	1933	OT	1935	1935	1938	OT 1933				35½
175	Ralph Henderson Taylor ...	E	WNC	1933	OT	1935	1935	1937	OT 1933				35½
176	Robert Gregory Tuttle	E	WNC	1933	OT	1936	1936	1938	OT 1933				35½
177	Wilson Osborne Weldon	E	USC	1933	OT	1935	1935	1937	T 1936				35½
178	Horace Edward Bolick	DL	WNC	1934	OT	1936	1935	1938	OT 1934				34½
179	Le Mon Mayfield	E	NCV	1936	OT	1938	1934	1936	T 1968				34
180	McRae Crawford	R	WNC	1934	OT	1936	1936	1938	OT 1934	1	1966		31½
181	Oscar Lee Easter	E	NCMP	1934	OT	1938	*	1938	OT 1934				34½
182	Rollin Parker Gibbs	E	WNC	1934	OT	1936	1936	1938	OT 1934				34½
183	Cecil Gaston Hefner	E	WNC	1934	OT	1936	1936	1938	OT 1934				34½
184	James Silvester Higgins	E	WNC	1934	OT	1936	1935	1938	OT 1934				34½
185	Hoskie Otho Huss	R	WNC	1934	OT	1936	1936	1938	OT 1934	2			30½
186	Jesse Leo Pittard	E	NCMP	1934	OT	1939	*	1939	OT 1934				34½
187	Aubert Marlyn Smith	E	NCMP	1934	OT	1938	*	1938	T 1941				34½
188	Willard Claude Clark	R	NCMP	1935	OT	1936	*	1936	RA 1963	4	1963		3
189	Harlan Longstreet Creech, Jr.	E	WNC	1935	OT	1937	1937	1939	OT 1935				33½
190	John Quilla Dula	R	NCV	1936	OT	1938	1938	1940	T 1968		1967		31
191	David Simon Harkness	E	Cen. Ala.	1938	OT	1940	1938	1940	T 1968				19
192	Sulon Gurney Ferree	E	NCMP	1935	OT	1939	*	1939	T 1940			1½	32
193	Emsley Paul Hamilton	E	NCMP	1935	OT	1938	*	1938	OT 1935				33½
194	Howard Roy Jordan	E	USC	1935	OT	1937	1937	1939	T 1947				33½
195	Andrew Franklin Phibbs ..	E	WNC	1935	OT	1937	1938	1940	OT 1935				33½
196	William Herman Yokeley ..	E	NCMP	1935	OT	1938	*	1938	OT 1935				33½
197	James Alton Burris	E	SW MO	1936	OT	1938	1938	1940	T 1949				32¾
198	Enoch Marvin Hoyle, Jr. ...	DL	WNC	1936	OT	1938	1938	1940	OT 1936	4	1963		26½
199	Hurlan Eure Jones	R	WNC	1936	OT				RA 1969				12
200	Waldo Forrest Keeler	R	NC	1936	OT	1938	1938	1940	OT 1946	1	1966		29½

Number	FULL NAME	Present Relation	FIRST ADMITTED Conference	Year	How	Full Connection	Ordained Deacon	Ordained Elder	How and When Admitted into this Conference		Year No Pension Credit	Year Retired	Years Full-Time Supply	Years Effective Service Completed
201	Edgar Conrad Price	E	WNC	1936	OT	1938	1938	1940	OT	1936			3	32¾
202	Philip Linus Shore, Jr.	E	WNC	1936	OT	1938	1938	1940	OT	1936				32¾
203	Rchard James Starling	E	WNC	1936	OT	1938	1938	1940	OT	1936			1	32¾
204	Luther Alcorn Bennett	E	N. Miss.	1937	OT	1939	1939	1941	T	1957				31¾
205	Abram Jones Cox	E	WNC	1937	OT	1939	1939	1941	OT	1937				31¾
206	Dwight Bruton Mullis	E	WNC	1937	OT	1939	1939	1941	OT	1937				31¾
207	Horwood Prettyman Myers, Jr.	S	Va.	1937	OT	1939	1939	1941	T	1942				31¾
208	Malcolm Cephas Reese	E	WNC	1937	OT	1939	1939	1941	OT	1937			¼	31¾
209	Charles Davis Stokes	E	WNC	1937	OT	1941	1940	1940	OT	1937				31¾
210	Albert W. Wellons	E	BRA	1937	OT	1939	1939	1942	OT	1937				31½
211	Oscar Wilkins Burwick	S	NCV	1939	OT	1941	1939	1941	T	1968		1961		31
212	Clegg Wallace Avett	E	WNC	1938	OT	1940	1940	1942	OT	1938				30¾
213	Earl David Clarence Brewer..	E	WNC	1938	OT	1940	1940	1942	T	1951				30¾
214	Ray Spencer Cody	E	N. NY	1938	OT	1940	1938	1940	T	1952				31
215	James Wiley Fowler, Jr.	E	WNC	1938	OT	1940	1940	1942	OT	1938				30¾
216	Herbert Durant Garmon	E	NCMP	1938	OT	1940	1940	1942	OT	1938			1	30½
217	Everett Herman Lowman	E	WNC	1938	OT	1940	1940	1942	OT	1938				30¾
218	Herbert H. Peterson	E	Malaya	1938	OT	1940	1939	1940	T	1957				31½
219	James Edward Rink	E	WNC	1938	OT	1940	1940	1942	OT	1938				30¾
220	William Cecil Sides, Jr.	E	WNC	1938	OT	1940	1940	1942	OT	1938				30¾
221	Pearlie Franklin Snider	R	WNC	1938	OT	1940	1940	1944	OT	1938			2	30¾
222	Brunson C. Wallace	E	Col.	1938	OT	1940	1940	1941	T	1953				31
223	Glenn Albert Brooks	E	NCV	1945	OT	1947	1945	1947	T	1968				30
224	Floyd Wilson Dowd Bangle ..	E	WNC	1939	OT	1941	1941	1943	OT	1939				29¾
225	George William Bumgarner ..	E	WNC	1939	OT	1941	1941	1943	OT	1939				29¾
226	Andrew James Clemmer	E	WNC	1939	OT	1941	1941	1943	OT	1939			¼	29¾
227	John Reynolds Hamilton	E	WNC	1939	OT	1941	1941	1943	OT	1939				29¾
228	Cecil Linwood Heckard	E	WNC	1939	OT	1941	1941	1942	OT	1939				29¾
229	Guy Arthur Hovis	R	WNC	1939	OT	1941	1928	1943	RA	1948	3		5	28¾
230	Robert Vance Martin	E	WNC	1939	OT	1943	1941	1943	RA	1969				11
231	Julian Astor Lindsey	E	WNC	1939	OT	1941	1941	1942	OT	1939				29¾
232	Robert William McCulley ..	DL	WNC	1939	OT	1941	1941	1943	OT	1939	2	1965		25¾
233	McMurry Smith Richey	E	WNC	1939	OT	1941	1941	1943	T	1954				29¾
234	Courtney Beamon Ross	E	WNC	1939	OT	1941	1941	1943	OT	1939				29¾
235	Bernard C. Russell	E	Fla.	1939	OT	1941	1940	1941	T	1955				30
236	George Maurice Schreyer	E	WNC	1939	OT	1941	1941	1942	OT	1939			¼	29¾
237	Harold Ross Simpson	E	NC	1939	OT	1941	1941	1943	T	1943				29½
238	Hoyt Hampton Wood	E	WNC	1939	OT	1941	1941	1943	OT	1939			1	29¾
239	Johnnie Jethro Patterson	E	NCV	1940	OT	1940	1935	1937	T	1968				29
240	William Ed Andrews	E	WNC	1940	OT	1942	1942	1944	OT	1940				28¾
241	Sherrill Bost Biggers	E	WNC	1940	OT	1942	1942	1943	OT	1940				28¾
242	Wade Robert Bustle	E	WNC	1940	OT	1942	1942	1944	OT	1940			1	28¾
243	John Frank Cagle	E	WNC	1940	OT	1942	1942	1943	OT	1940				8½
244	Simeon Byron Nifong	R	WNC	1940	OT	1942	1942	1944	OT	1940			1¾	27¾
245	Andrew Jackson Waldrep ..	E	N. Ga.	1940	OT	1942	1941	1942	T	1961				28½
246	Charles Denny White	E	WNC	1940	OT	1942	1942	1944	T	1947			1	28¾
247	Joseph Russell Andrews	E	Va.	1941	OT	1948	1943	1944	T	1965				28
248	William Rannel Brantley	E	Memphis	1941	OT	1944	1943	1944	T	1956				28
249	George Maurice Carver	E	WNC	1941	OT	1943	1943	1945	OT	1941				27¾
250	Walter Douglas Corriher	E	WNC	1941	OT	1943	1943	1945	OT	1941				27¾
251	Arthur Michael Faulkner ..	E	WNC	1941	OT	1943	1943	1943	OT	1941				27¾
252	William Franklin Heffner ..	E	WNC	1941	OT	1943	1943	1945	OT	1941				27¾
253	James P. Hornbuckle, Jr. ..	E	WNC	1941	OT	1943	1943	1943	OT	1941			1¾	27¾
254	Gilbert Earl Shelly Miller ..	E	WNC	1941	OT	1943	1943	1945	OT	1941				27¾
255	Samuel Burns Moss	E	WNC	1941	OT	1943	1943	1945	OT	1941				27¾
256	Miles Augustus McLean	E	WNC	1941	FC	1941	†	1936	FC	1941				27¾
257	Horace Robert McSwain	E	NE Ohio	1941	OT	1944	1941	1944	T	1946				28
258	Marion Wilson Nesbitt, Jr. ..	E	WNC	1941	OT	1943	1941	1943	OT	1941			3	27¾
259	Ralph Herman Nicholson ..	E	WNC	1941	OT	1946	1943	1943	OT	1941				27¾
260	Robert Henry Stamey	E	WNC	1941	OT	1943	1943	1945	OT	1941				27¾
261	Walter Rowe Thompson	E	WNC	1941	OT	1943	1943	1945	OT	1941				27¾
262	Furman Alexander Wright ..	E	WNC	1941	OT	1943	1943	1945	OT	1941				27¾
263	James Woodrow Crawley	E	NE SO	1942	OT	1947	1942	1942	T	1942				27
264	William B. A. Culp	E	WNC	1942	OT	1944	1943	1944	OT	1942				26¾
265	Carl William Dennis	R	WNC	1942	OT	1944	1942	1944	OT	1942			½	33
266	Eugene Black	E	NCV	1943	OT	1945	1945	1947	T	1968				26
267	W. T. Brown	E							T	1968				26
268	John Wesley Jones	E	NCV	1943	OT	1945	1942	1947	T	1968				26
269	C. E. Strickland	E	NCV	1943	OT	1945	1942	1947	T	1968				26
270	Ross Francisco	DL	Holston	1942	OT	1945	1943	1945	T	1948	5	1966		19¾

Number	FULL NAME	Present Relation	FIRST ADMITTED Conference	Year	How	Full Connection	Ordained Deacon	Ordained Elder	How and When Admitted into this Conference	Year No Pension Credit	Year Retired	Years Full-Time Supply	Years Effective Service Completed
271	Arthur Cicero Kennedy, Jr. ..	E	WNC	1942	OT	1944	1943	1944	T 1950				26¾
272	William Tracy Medlin, Jr. ..	E	NC	1942	OT	1944	1943	1944	T 1944				26½
273	Joe Thurman Melton	E	WNC	1942	OT	1944	1944	1945	OT 1942				26¾
274	George Harlan Needham	E	WNC	1942	OT	1944	1943	1944	OT 1942			¼	26¾
275	James Henry Phillips	E	Balt.	1942	FC	1943	†	1939	T 1947				27
276	John James Powell	E	WNC	1942	OT	1944	1942	1944	OT 1942			1½	26¾
277	Leroy Alexander Scott	E	WNC	1942	OT	1944	1943	1944	OT 1942			½	26¾
278	Charles Eugene Shannon	E	WNC	1942	OT	1944	1943	1944	OT 1942				26¾
279	Howard Charles Wilkinson ..	E	WNC	1942	OT	1944	1942	1944	OT 1942				26¾
280	Charles Grey Beaman, Jr. ..	E	WNC	1943	OT	1945	1943	1945	OT 1943			¼	25¾
281	Roy Edison Bell	E	WNC	1943	OT	1945	1944	1945	OT 1943				25¾
282	Clark William Benson	E	WNC	1943	OT	1945	1944	1945	OT 1943			¼	25¾
283	Charles Marvin Boggs	E	WNC	1943	OT	1945	1944	1945	OT 1943				25¾
284	William Grady Burgin	E	WNC	1943	OT	1946	1946	1947	OT 1943			1	25¾
285	Roy Delbert Byrum	E	WNC	1943	OT	1945	1944	1945	OT 1943				25¾
286	James Edwin Carter	E	NC	1943	OT	1945	1943	1945	T 1949				25½
287	Kenneth Willis Clark	E	WNC	1943	FC	1943	†	1926	FC 1943				25¾
288	Jack Homer Cooke	E	WNC	1943	OT	1945	1944	1945	OT 1943			½	25¾
289	George Bernice Culbreth ..	E	WNC	1943	OT	1945	1944	1945	OT 1943			¼	25¾
290	Paul Hambleton Duckwall ..	E	WNC	1943	OT	1945	1944	1945	OT 1943				25¾
291	Robert Elmo Early	E	WNC	1943	FC	1943	†	1932	FC 1943				25¾
292	George Brinkman Ehlhardt ..	E	WNC	1943	OT	1945	1944	1945	OT 1943				25¾
293	Charles Jerome Huneycutt ..	E	NC	1943	OT	1947	1944	1944	T 1952				25¼
294	John Sharpe Jordan	E	WNC	1943	OT	1945	1944	1947	OT 1943				25¾
295	Carl Wesley Judy	E	WNC	1943	OT	1945	1944	1945	OT 1943				25¾
296	John Albert Lowder	E	WNC	1943	OT	1945	1944	1945	OT 1943				25¾
297	Asmond Leonard Maxwell, Jr.	E	NH	1943	OT	1945	1943	1945	T 1948				26
298	Thaddeus L. McDonald, Jr.	E	WNC	1943	OT	1945	1944	1945	T 1945				25¾
299	Ralph Lee Reed	E	WNC	1943	OT	1945	1944	1945	OT 1943				25¾
300	Henry Isley Ridenhour	E	WNC	1943	OT	1947	1944	1944	OT 1943			¼	25¾
301	William Alfred Rock, Jr. ..	E	WNC	1943	OT	1946	1944	1944	OT 1943				25¾
302	Otis Dewey Smith	E	WNC	1943	OT	1945	1945	1947	OT 1943			½	25¾
303	David Leon Stubbs, Jr.	E	WNC	1943	OT	1945	1944	1945	OT 1943				25¾
304	Thomas Alston Summey, Jr.	E	WNC	1943	OT	1946	1943	1944	OT 1943			¼	25¾
305	Jesse Lee Swinson	E	NY East	1943	OT	1947	1943	1943	T 1943				26
306	Milford Vernon Thumm	E	WNC	1943	OT	1945	1944	1945	OT 1943			½	25¾
307	Rupert Gilmer Wagoner	E	WNC	1943	OT	1949	1949	1950	OT 1943	2			23¾
308	Ray Paschal Waugh	E	WNC	1943	OT	1945	1944	1945	OT 1943				25¾
309	Clyde Louis Collins	E	WNC	1944	OT	1947	1947	1948	OT 1944			¾	24¾
310	Kenneth Dewey Crouse	E	WNC	1944	OT	1946	1945	1945	OT 1944			¼	24¾
311	Roy Thomas Houts, Jr.	E	WNC	1944	OT	1947	1947	1950	OT 1944			1	24¾
312	Creighton Boutelle Lacy	E	NY East	1944	OT	1946	1944	1948	T 1955				25
313	Harold Eugene Peacock	E	Va.	1944	OT	1946	1944	1946	T 1965				24½
314	Leo Rippy, Jr.	E	Tenn.	1944	OT	1946	1945	1946	T 1954				24¾
315	Charles Edward Roy	E	WNC	1944	OT	1947	1944	1947	OT 1944				24¾
316	Roger Wilkins Tucker	E	WNC	1944	OT	1946	1945	1946	OT 1944			¼	24¾
317	Harley Morrison Williams ..	E	WNC	1944	OT	1946	1945	1946	OT 1944				24¾
318	Neil Carson Williams, Jr. ..	E	WNC	1944	OT	1946	1946	1948	OT 1944				24¾
319	Charles William Bailey	E	NCV	1946	OT	1953	1946	1953	T 1968				24
320	William Richard Crawford ..	E	NCV	1943	OT	1946	1945	1946	T 1968				23
321	William Roosevelt Royster ..	E	NCV	1934	OT	1942	1938	1942	T 1968				23
322	James Albert Allen	E	WNC	1945	OT	1948	1948	1951	OT 1945				23¾
323	James Edgar Cochran	E	WNC	1945	OT	1947	1946	1947	OT 1945			¼	23¾
324	George Willie Dalton	E	WNC	1945	OT	1947	1946	1947	OT 1945				23¾
325	Melton Edward Harbin	E	WNC	1945	OT	1947	1947	1948	OT 1945			1	23¾
326	Miles Preston Hughes	E	N. Ala.	1945	OT	1947	1946	1947	T 1955				23¾
327	John Bernard Hurley	E	WNC	1945	OT	1947	1947	1948	OT 1945				23¾
328	William Ralph Jacks	E	WNC	1945	OT	1948	1948	1949	OT 1945			3	23¾
329	Jesse Louis Johnson, Jr. ..	E	WNC	1945	OT	1947	1946	1947	OT 1945				23¾
330	Joseph Stephens Johnson ...	E	WNC	1945	OT	1947	1947	1948	OT 1945			1	23¾
331	Glynn Aubrey Oglesby	E	NE Ohio	1945	OT	1949	1945	1945	T 1956				24
332	Don Aubrey Payne	E	WNC	1945	OT	1949	1949	1951	OT 1945				23¾
333	Joseph Marion Taylor, Jr. ..	E	WNC	1945	OT	1949	1949	1951	OT 1945				23¾
334	Ernest Abner Fitzgerald	E	WNC	1946	OT	1949	1949	1950	OT 1946				22¾
335	Charles Curtis Murray	E	WNC	1946	OT	1948	1948	1950	OT 1946			1¼	22¾
336	Nathaniel Lindsey Oliver ...	E	WNC	1946	OT	1948	1948	1950	OT 1946				22¾
337	Worth Alfred Sweet	E	WNC	1946	OT	1949	1949	1950	OT 1946			2	22¾
338	Ray Franklin Swink	E	WNC	1946	OT	1948	1946	1948	OT 1946				22¾
339	Gilreath Gilderoy Adams, Jr.	E	WNC	1947	OT	1949	1947	1949	OT 1947			¼	21¾
340	William Webster Blanton ..	E	WNC	1947	OT	1950	1947	1952	OT 1947				21¾

Number	FULL NAME	Present Relation	FIRST ADMITTED			Full Connection	Ordained Deacon	Ordained Elder	How and When Admitted Into this Conference		Year No Pension Credit	Year Retired	Years Full-Time Supply	Years Effective Service Completed
			Conference	Year	How									
341	Wyatt Pressley Cole	E	NCV	1948	OT	1951	1948	1951	T	1969				21
342	Henry Clark Duncan	E	WNC	1947	OT	1949	1947	1949	OT	1947				21¾
343	David Austin Hamilton	E	WNC	1947	OT	1949	1949	1951	OT	1947				21¾
344	Hoyle Glen Lanier	E	WNC	1947	OT	1949	1947	1949	OT	1947				21¾
345	Edgar Harrison Nease, Jr.	E	WNC	1947	OT	1949	1947	1949	OT	1947				21¾
346	Thomas Edgar Rutledge, Jr.	DL	NW Texas	1947	OT	1949	1947	1948	T	1962				21
347	Ivan Akers Stephens	E	WNC	1947	OT	1949	1947	1949	OT	1947				21¾
348	Grady H. Whicker	E	NC	1948	OT	1950	1950	1951	T	1968				21
349	James Enoch McCallum	E	NCV	1947	OT	1950	1947	1950	T	1968				21
350	Durwood Belmont Alderman	E	WNC	1948	OT	1950	1950	1951	OT	1948				20¾
351	Horace Lee Blackwelder	E	WNC	1948	OT	1950	1950	1952	OT	1948				20¾
352	Paul Martin Dennis	E	WNC	1948	FC	1948	†	1948	FC	1948				20¾
353	Frank Hugh Edwards	E	WNC	1948	OT	1950	1949	1950	OT	1948				20¾
354	Clyde Wheeler Faulkner	E	WNC	1948	OT	1950	1950	1952	OT	1948				20¾
355	John Thurman Frazier, Jr.	E	WNC	1948	OT	1950	1948	1950	OT	1948				20¾
356	Robert Haroldean Hipps	E	WNC	1948	OT	1950	1948	1950	OT	1948				20¾
357	Jerry Dwight Murray	E	WNC	1948	OT	1950	1948	1950	OT	1948				20¾
358	Charles Alfred Smith	DL	WNC	1948	OT	1953	1948	1960	OT	1948	5¾		3½	14
359	Paul Wesley Yount, Jr.	E	WNC	1948	OT	1952	1948	1948	OT	1948				19¾
360	James Walter Ferree	E	NCV	1950	OT	1954	1949	1955	T	1968				20
361	James Calvin Peters	E	UpperMiss.	1949	OT	1953	1954	1956	T	1968				20
362	Harold Covington Austin	E	WNC	1949	OT	1951	1949	1951	OT	1949				19¾
363	Paul McRay Cassell	E	WNC	1949	OT	1951	1951	1953	OT	1949				19¾
364	James Howell Coleman	E	WNC	1949	OT	1951	1950	1951	OT	1949				19¾
365	Francis Beaury Cook	E	WNC	1949	OT	1951	1949	1951	OT	1949				19¾
366	Robert Pinkney Crawley	E	WNC	1949	OT	1951	1950	1951	OT	1949	3			16¾
367	William Camby Crummett	E	WNC	1949	OT	1952	1951	1953	OT	1949				19¾
368	Jacob Bowles Golden	E	WNC	1949	OT	1954	1951	1954	OT	1949				19¾
369	Floyd Lee Heckard	E	N. Ga.	1949	OT	1951	1949	1951	T	1950				19¾
370	Raymus Franklin Hilliard	E	WNC	1949	OT	1953	1952	1954	OT	1949				19¾
371	Orion Neely Hutchinson, Jr.	E	WNC	1949	OT	1951	1951	1952	OT	1949				19¾
372	Herbert Morehouse Jamieson	E	NC	1949	OT	1953	1953	1956	T	1960				19¾
373	Joseph Williams Lasley	E	WNC	1949	OT	1951	1949	1951	OT	1949				19¾
374	Warren Calvin Leonard	E	WNC	1949	FC	1951	†	1945	FC	1949				19¾
375	Neil Vannoy McGlamery	E	WNC	1949	OT	1951	1949	1951	OT	1958				19¾
376	John Silas Oakley	E	WNC	1949	OT	1951	1951	1953	OT	1949				19¾
377	Ernest Dillard Page	E	WNC	1949	OT	1951	1950	1951	OT	1949				19¾
378	Joseph Ray Petree	E	WNC	1949	OT	1951	1949	1951	OT	1949				19¾
379	Roy Clayton Putnam	E	WNC	1949	OT	1951	1950	1952	OT	1949				19¾
380	George Cleveland Starr, Jr.	E	Va.	1949	OT	1951	1951	1953	T	1952			2	19¾
381	James Dixon Turner	E	WNC	1949	OT	1951	1949	1951	OT	1949				19¾
382	James Wesley Gwyn, Sr.	E	NCV	1938	OT	1940	1938	1940	T	1968				32
383	James Turner Jones	E	NCV			1950	1944	1947	T	1968				18
384	Alvin Austin Wilson	E	WNC	1949	OT	1951	1950	1952	OT	1949				19¾
385	Garland Howard Allred	E	WNC	1950	OT	1952	1951	1952	OT	1950			1	18¾
386	Daniel Edwin Bailey	E	WNC	1950	OT	1952	1952	1953	OT	1950			¾	18¾
387	William Brown Bobbitt, Jr.	E	WNC	1950	OT	1952	1951	1952	OT	1950			1½	18¾
388	Paul Alexander Bruton	E	WNC	1950	OT	1952	1952	1954	OT	1950			3	18¾
389	David Wayland Charlton, Jr.	E	WNC	1950	OT	1952	1950	1952	OT	1950				18¾
390	Joe Lane Ervin	E	WNC	1950	OT	1952	1952	1954	OT	1950			1	18¾
391	Okel Elwood Evans	E	WNC	1950	OT	1952	1952	1954	OT	1950				18¾
392	Bernard Ray Fitzgerald	E	WNC	1950	OT	1952	1952	1954	OT	1950			1	18¾
393	James Alton Fitzgerald	E	WNC	1950	OT	1952	1952	1954	OT	1950				18¾
394	William Edward Fitzgerald	E	WNC	1950	OT	1952	1952	1954	OT	1950			2	18¾
395	Raymond Jennings Hahn	E	Ky.	1950	OT	1952	1952	1953	T	1952				18¾
396	Thor Hall	E	Norway	1950	OT	1952	1952	1954	T	1963				18½
397	Jack D. Harris	E	Va.	1950	FC	1950	†	1948	T	1951				18¾
398	James E. Hull	E	Ala-W. Fla	1950	OT	1953	1952	1953	T	1967				18¾
399	James Theron Ingram	E	WNC	1950	OT	1952	1950	1952	OT	1950			1	18¾
400	Charles McKinley Maness, Jr.	E	WNC	1950	OT	1952	1952	1953	OT	1950				18¾
401	Ralph Miller	E	WNC	1950	OT	1952	1950	1952	OT	1950				18¾
402	Kenneth Robbins Moore	E	WNC	1950	OT	1952	1950	1952	OT	1950				18¾
403	Clyde Dwight Pyatt	E	WNC	1950	OT	1953	1951	1953	OT	1950				18¾
404	Charles Wesley Randolph	E	WNC	1950	OT	1952	1952	1955	OT	1950				18¾
405	William Thomas Ratchford	E	WNC	1950	OT	1952	1950	1952	OT	1950			1	18¾
406	George Wesley Rudisill	E	WNC	1950	OT	1952	1950	1952	OT	1950				18¾
407	Robert Wilson Walters	E	Tenn.	1950	OT	1952	1950	1952	T	1951				18¾
408	Milton Gordon Widenhouse	E	WNC	1950	OT	1953	1951	1953	OT	1950				18¾
409	Joseph Benjamin Bethea	E	NCV	1953	OT	1955	2954	1956	T	1968				18
410	Alonzo Arthur Will Stowe	E	NCV	1942	OT	1946	1944	1946	T	1968				18

Number	FULL NAME	Present Relation	FIRST ADMITTED Conference	Year	How	Full Connection	Ordained Deacon	Ordained Elder	How and When Admitted into this Conference	Year No Pension Credit	Year Retired	Years Full-Time Supply	Years Effective Service Completed
411	Carlton Gaither Alspaugh, Jr.	E	WNC	1951	OT	1953	1951	1953	OT 1951			2	17¾
412	William Charles Anderson ..	E	WNC	1951	OT	1953	1953	1955	OT 1951				17¾
413	Fletcher Lanier Andrews ..	E	N. Ga.	1951	OT	1953	1952	1953	T 1959				18¾
414	Robert Parham Bunch	E	WNC	1951	OT	1953	1953	1954	OT 1951				18¾
415	Arthur Lee Chamblee, Jr. ..	E	WNC	1951	OT	1953	1953	1955	OT 1951			¾	18¾
416	Clarence Harley Dickson	E	WNC	1951	OT	1953	1952	1953	OT 1951				18¾
417	Robert Allen Foster	E	WNC	1951	OT	1953	1952	1953	OT 1951			¼	18¾
418	Floyd Doyle Freeman	E	WNC	1951	OT	1954	1952	1954	OT 1951				18¾
419	Donald Killian Funderburk ..	E	WNC	1951	OT	1953	1953	1954	OT 1951				18¾
420	James Samuel Gibbs, Jr.	E	WNC	1951	OT	1953	1952	1953	OT 1951				18¾
421	Thomas Anderson Langford .	E	WNC	1951	OT	1954	1953	1954	OT 1951				18¾
422	Letchord Bain Laye	E	WNC	1951	OT	1953	1953	1955	OT 1951				18¾
423	John Richard Little	E	WNC	1951	OT	1953	1952	1954	OT 1951			2	18¾
424	John James Miller	E	La.	1951	FC	1951	†	1949	T 1951				18
425	Glenn Reeves McCulley	E	WNC	1951	OT	1953	1951	1953	OT 1951				17¾
426	Charles Franklin Pennigar ..	E	WNC	1951	OT	1954	1953	1954	OT 1951				17¾
427	Alton Gilford Perkins	E	WNC	1951	FC	1951	†	1945	FC 1951			½	17¾
428	Henry Morrison Pollock ...	E	WNC	1951	OT	1954	1954	1956	OT 1951				17¾
459	Daniel Dennis Sain	E	WNC	1951	OT	1953	1951	1953	OT 1951				17¾
430	David Lowry Swain	E	WNC	1951	OT	1959	1951	1959	OT 1951				17¾
431	George William Thompson ..	E	WNC	1951	OT	1953	1953	1955	OT 1951				17¾
432	Joseph Meeks Goode Warner	E	WNC	1951	OT	1953	1951	1953	OT 1951				17¾
433	Sterling Dean Whitley	E	Tenn.	1951	OT	1953	1952	1953	T 1964				18
434	Raymond Lee Wilkinson	E	NC	1951	OT	1953	1953	1954	T 1954				17½
435	Miles Marion Workman	E	WNC	1951	OT	1953	1951	1953	OT 1951				17¾
436	Hugh Claude Young, Jr.	E	WNC	1951	OT	1953	1953	1954	OT 1951				17¾
437	Russell Lowell Young, Jr. ..	E	WNC	1951	OT	1953	1953	1954	OT 1951				17¾
438	William Neal Blanton, Jr. ..	E	WNC	1952	OT	1954	1952	1954	OT 1952				16¾
439	Newell Campbell Bush	E	WNC	1952	OT	1954	1954	1956	OT 1952				16¾
440	Clarence Jack Caudill	E	WNC	1952	OT	1954	1953	1954	OT 1952				16¾
441	John Holmes Christy, Jr. ..	E	WNC	1952	OT	1954	1953	1954	OT 1952				16¾
442	Robert Aldine Davis	E	Va.	1952	OT	1954	1952	1954	T 1969				17
443	Jack Jones Early	E	Ky.	1952	OT	1954	1954	1956	T 1969				17
444	Avery Arthur Ferguson	E	WNC	1952	OT	1954	1954	1958	OT 1952			1	16¾
445	William Tyndale Forbis	E	WNC	1952	OT	1955	1955	1958	OT 1952				16¾
446	Everett Reckard Freeman ..	E	WNC	1952	OT	1954	1954	1956	OT 1952				16¾
447	Phillip Hamilton Gibbs	E	WNC	1952	OT	1954	1954	1955	OT 1952				16¾
448	Earl Kay Gibson	E	WNC	1952	OT	1954	1954	1955	OT 1952				16¾
449	Joseph Edward Green	E	WNC	1952	OT	1954	1954	1956	OT 1952			3	16¾
450	Joseph J. Hauser	E	WNC	1952	OT	1954	1954	1955	OT 1952				16¾
451	William Thornton Hawkins ..	E	WNC	1952	OT	1954	1953	1954	OT 1952				16¾
452	Kenneth Arthur Horn	E	WNC	1952	OT	1954	1952	1954	OT 1952				16¾
453	Kenneth Marshall Johnson ..	E	WNC	1952	OT	1954	1953	1955	OT 1952				16¾
454	Ralph Earl Kayler	E	WNC	1952	OT	1954	1953	1955	OT 1952			½	16¾
455	Dwight Winfred Mashburn	E	WNC	1952	OT	1954	1952	1954	OT 1952				16¾
456	Russell Thompson Montfort ..	E	WNC	1952	OT	1954	1952	1954	OT 1952				16¾
457	Zane Grey Norton	E	WNC	1952	OT	1954	1952	1954	OT 1952			½	16¾
458	Irvine Pressley Rutledge ..	E	WNC	1952	OT	1954	1954	1956	OT 1952			1	16¾
429	Daniel Dennis Sain	E	WNC	1952	OT	1956	1954	1957	OT 1952				16¾
460	George Edwin Smith	E	WNC	1952	OT	1954	1954	1956	OT 1952				16¾
461	Joe Carlton Smith	E	WNC	1952	OT	1954	1953	1959	OT 1952				16¾
462	Thomas Hoyle Swofford, Jr.	E	WNC	1952	OT	1954	1953	1954	T 1958				16¾
463	Joseph Blake Tyson	E	WNC	1952	OT	1956	1953	1956	OT 1952				16¾
464	Goldie Adam Upton	E	WNC	1952	OT	1954	1954	1956	OT 1952			1	16¾
465	George Hoyle Winecoff	E	WNC	1952	OT	1954	1954	1955	OT 1952				16¾
466	Alvin Gray Amick	S	WNC	1953	OT	1955	1953	1959	OT 1953				15¾
467	Richard Harold Babcock ...	E	Col.	1953	OT	1959	1957	1959	T 1964				16
468	William H. Cole	E	N. Ga.	1953	OT	1955	1953	1955	T 1968				16
469	Charles L. Herron	E	Florida	1953	OT	1953	1954	1956	T 1968				16
470	Harry Alexander Smith	E	NCV	1957	OT	1959	1957	1959	T 1968				16
471	Lawrence Edgerton Barden ..	E	WNC	1953	OT	1955	1954	1956	OT 1953				15¾
472	Carl Benjamin Barr, Jr. ..	E	WNC	1953	OT	1955	1955	1958	OT 1953				15¾
473	Grady Ross Barringer	E	WNC	1953	OT	1955	1954	1955	OT 1953				15¾
474	Floyd Grayson Bottoms	E	WNC	1953	OT	1955	1955	1957	OT 1953				15¾
475	Kelly Clarence Brendle	E	WNC	1953	OT	1955	1953	1955	OT 1953				15¾
476	Russell Nettles Burson	E	Ala.	1953	OT	1955	1954	1955	T 1955				16
477	David Morrill Cowart	E	WNC	1953	OT	1955	1953	1955	OT 1953				15¾
478	Richard Joseph Crowder	E	WNC	1953	OT	1955	1953	1955	OT 1953				15¾
479	Lewis Henry Evans, Jr.	E	WNC	1953	OT	1955	1953	1955	OT 1953				15¾
480	Roy Lee Grant	E	WNC	1953	OT	1954	†	1956	OT 1953				15¾

Number	FULL NAME	Present Relation	FIRST ADMITTED Conference	Year	How	Full Connection	Ordained Deacon	Ordained Elder	How and When Admitted Into this Conference	Year	Year No Pension Credit	Year Retired	Years Full-Time Supply	Years Effective Service Completed
481	James Chalmus Grose, Jr. ..	E	WNC	1953	OT	1956	1955	1956	OT	1953			¾	15¾
482	Billie Allen Haire	E	WNC	1953	OT	1955	1953	1955	OT	1953				15¾
483	Earle Ross Haire	E	WNC	1953	OT	1955	1953	1955	OT	1953				15¾
484	Emmett Ernest Hiatt, Jr. ..	E	WNC	1953	OT	1955	1953	1955	OT	1953				15¾
485	Fred Adam Hill	E	WNC	1953	OT	1955	1953	1955	OT	1953				15¾
486	Walter Edward Hudgins	E	WNC	1953	OT	1955	1953	1955	OT	1953				15¾
487	Boyce Huffstetler	E	WNC	1953	OT	1955	1955	1958	OT	1953			¾	15¾
488	Paul Daniel Lowder	E	WNC	1953	OT	1955	1953	1955	OT	1953				15¾
489	John Kermit Miller	E	WNC	1953	OT	1955	1953	1955	OT	1953				15¾
490	Benny Thomas Myers	E	WNC	1953	OT	1955	1953	1955	OT	1953				15¾
491	Robert Lee Oakley	E	WNC	1953	OT	1955	1955	1958	OT	1953				15¾
492	Charles Elbert Page	E	WNC	1953	OT	1955	1953	1955	OT	1953				15¾
493	Arthur James Pearce	E	WNC	1953	OT	1956	1956	1957	OT	1953				15¾
494	Edgar Fletcher Pepper, Jr.	E	WNC	1953	OT	1955	1954	1955	OT	1953				15¾
495	Ernest McDowell Reagan, Jr.	E	WNC	1953	OT	1955	1955	1955	OT	1953				15¾
496	Donald Edward Rollins	E	WNC	1953	OT	1955	1955	1956	OT	1953				15¾
497	Wayne Gowan Shelton	E	WNC	1953	OT	1955	1953	1955	OT	1953				15¾
498	John Robinson Sills	E	WNC	1953	OT	1955	1954	1955	OT	1953				15¾
499	Ben Franklin Stamey	SY	WNC	1953	OT	1955	1953	1955	OT	1953	3	1964		12¾
500	Thomas Barber Stockton	E	WNC	1953	OT	1956	1953	1956	OT	1953				15¾
501	Dan Pressley Stowe	E	WNC	1953	OT	1955	1953	1957	OT	1953				15¾
502	Russell Harold Strader	E	WNC	1953	OT	1955	1954	1955	OT	1953				15¾
503	George Clyde Weekley	E	Ala-W Fla	1953	OT	1961	1954	1961	T	1966				16
504	Nelson Falls Adams	E	WNC	1954	OT	1956	1956	1959	OT	1954				14¾
505	Thornton Dixon Adams	E	WNC	1954	OT	1956	1954	1956	OT	1954				14¾
506	James McCoy Armstrong, Jr.	E	WNC	1954	OT	1956	1954	1956	OT	1954				14¾
507	George Elton Auman	E	WNC	1954	OT	1959	1956	1959	OT	1954				14¾
508	John Hyce Barnes	E	WNC	1954	OT	1956	1954	1956	OT	1954				14¾
509	Herman Calvin Beck	E	WNC	1954	OT	1956	1956	1958	OT	1954				14¾
510	William Ormond Bigham ...	E	WNC	1954	OT	1956	1954	1956	OT	1954				14¾
511	Earl Clifford Black, Jr.	E	WNC	1954	OT	1956	1955	1957	OT	1954			¾	14¾
512	Donald Gene Bridger	E	WNC	1954	OT	1958	1956	1958	OT	1954			1	14¾
513	Jackson Walker Carroll, Jr.	ST	S. C.	1954	OT	1956	1955	1956	T	1963				14¾
514	Harlan Longstreet Creech III	E	WNC	1954	OT	1961	1955	1961	OT	1954				14¾
515	Robert John Goldston	R	WNC	1954	OT	1956	1956	1957	OT	1954				13¾
516	Edward Madison Heath	E	WNC	1954	OT	1956	1955	1956	OT	1954				14¾
517	Theodore Schott Hoffmann ..	E	W. Va.	1954	OT	1956	1954	1957	T	1961				14¾
518	J. Edward Houk	E	WNC	1954	OT	1956	1954	1956	OT	1954				14¾
519	Michael Ross Howard	E	WNC	1954	OT	1956	1954	1956	OT	1954				14¾
520	Thomas Smith Lee, Jr.	E	N. Ala.	1954	OT	1957	1956	1957	T	1960				14¾
521	Gene Houston Little	E	WNC	1954	OT	1956	1954	1956	OT	1954				14¾
522	Cecil Kenneth Myrick	E	WNC	1954	OT	1956	1954	1957	OT	1954				14¾
523	John Lloyd McWhorter	E	WNC	1954	OT	1956	1955	1956	OT	1954				14¾
524	Edwin Garber Needham	E	WNC	1954	OT	1956	1956	1957	OT	1954				14¾
525	Robert Johnson Ralls	E	WNC	1954	OT	1959	1954	1959	OT	1954				14¾
526	Charles Adams Rhinehart ..	E	WNC	1954	OT	1956	1956	1958	OT	1954				14¾
527	Neil Edward Smith	E	WNC	1954	OT	1956	1954	1956	OT	1954				14¾
528	Loy Hahn Witherspoon	E	WNC	1954	OT	1956	1955	1956	OT	1954				14¾
529	Cecil Harvey Marcellus, Jr.	E	NCV	1956	OT	1962	1956	1962	T	1968				14
530	Avery Edward Robinson	E	NCV	1956	OT	1958	1957	1958	T	1968				14
531	Fred Donald Beatty	E	WNC	1955	OT	1959	1955	1959	OT	1955				13¾
532	James Stanley Bellamy	E	WNC	1955	OT	1957	1957	1958	OT	1955				13¾
533	Erman Franklin Bradley ..	E	WNC	1955	OT	1960	1957	1960	OT	1955				13¾
534	Charles Ervin Bruce	E	WNC	1955	OT	1960	1958	1960	OT	1955				13¾
535	John Moore Bullard	E	WNC	1955	OT	1963	1955	1963	OT	1955				13¾
536	John Matthew Burton	E	WNC	1955	OT	1959	1957	1959	OT	1955				13¾
537	William Warren Butler	E	WNC	1955	OT	1958	1956	1958	OT	1955				13¾
538	Morris Jennings Byers	E	WNC	1955	OT	1960	1957	1960	OT	1955				13¾
539	John Harley Cecil	E	WNC	1955	OT	1958	1955	1958	OT	1955				13¾
540	Hubert Conrad Clinard	E	WNC	1955	OT	1961	1958	1961	OT	1955				13¾
541	Howard Luther Coleman	E	WNC	1955	OT	1959	1955	1959	OT	1955				13¾
542	Reginald James Cooke	E	WNC	1955	OT	1958	1955	1958	OT	1955				13¾
543	Walter Orville Cooper	E	WNC	1955	OT	1957	1955	1957	OT	1955				13¾
544	Earl Pickett Crow, Jr.	E	WNC	1955	OT	1960	1955	1960	OT	1955				13¾
545	Bobby Joe Dennis	E	WNC	1955	OT	1959	1957	1959	OT	1955				13¾
546	Donald Lagary Fisher	E	WNC	1955	OT	1959	1957	1959	OT	1955				13¾
547	Jimmy Conrad Gilland	E	WNC	1955	OT	1959	1957	1959	OT	1955				13¾
548	Johnnie Everett Hawkins ..	E	WNC	1955	OT	1958	1955	1958	OT	1955				13¾
549	Donald Williams Haynes	E	WNC	1955	OT	1958	1956	1958	OT	1955				13¾
550	Sidney Alexander Head	E	Miss.	1955	OT	1959	1955	1959	T	1964				13

Number	FULL NAME	Present Relation	FIRST ADMITTED Conference	Year	How	Full Connection	Ordained Deacon	Ordained Elder	How and When Admitted Into this Conference	Year No Pension Credit	Year Retired	Years Full-Time Supply	Years Effective Service Completed
551	Liston Sellers, Jr.	E	NCV	1955	OT	1959	1955	1960	T 1968				13
552	George Earl Lyndon, Jr.	E	WNC	1955	OT	1957	1956	1957	T 1960				13¾
553	William Louis Miles	E	W. Va.	1955	OT	1959	1955	1959	T 1962				13¾
554	Burhl Frank McCracken	E	Hol.	1955	OT	1965	1958	1965	T 1965				13¾
555	Francis Smithwick McFarland	DL	WNC	1955	OT	1957	1955	1957	OT 1955	3	1964		9 ¾
556	David Bryce Parker	E	WNC	1955	OT	1958	1955	1958	OT 1955				12¾
557	James Cooper Singleton	E	WNC	1955	OT	1960	1958	1960	OT 1955				13¾
558	Dorris Payne Smotherman, Jr.	E	Tenn.	1955	OT	1957	1955	1957	T 1957				13¾
559	John Perry Spillman, Jr.	E	WNC	1955	OT	1958	1956	1958	OT 1955				13¾
560	Benjamin Taylor Steele	E	WNC	1955	OT	1959	1955	1959	OT 1955				13¾
561	Ernest Ulin Stephens	E	WNC	1955	OT	1957	1954	1957	OT 1955			11	13¾
562	Ray Columbus Stephens	E	WNC	1955	OT	1959	1957	1959	OT 1955			1	13¾
563	Wesley Roland Strong	E	NW.-Nnd.	1955	OT	1963	1956	1963	T 1969				14
564	Kenneth Merwin Taylor	E	Fla.	1955	OT	1957	1955	1957	T 1957				14
565	Wayne William Woodward	E	WNC	1955	OT	1958	1957	1959	OT 1955				13¾
566	Charles Milton Young	E	WNC	1955	OT	1959	1955	1959	OT 1955				13¾
567	Benjamin Holder Ziglar	R	WNC	1955	OT	1957	1957	1959	OT 1955			7¼	13¾
568	Mack Monroe Armstrong	E	WNC	1956	OT	1960	1958	1960	OT 1956				12¾
569	Billy Edward Bass	E	WNC	1956	OT	1963	1959	1963	OT 1956			1	12¾
570	Douglas Roach Beard, Jr.	E	WNC	1956	OT	1961	1956	1961	OT 1956				12¾
571	Paul Raymond Berrier	E	WNC	1956	OT	1959	1956	1959	OT 1956				12¾
572	Giles Oren Bowman	E	WNC	1956	OT	1960	1957	1960	OT 1956				12¾
573	Iverson McCoy Brendle	E	WNC	1956	OT	1958	1947	1949	OT 1956			14	12¾
574	William Richard Doser	E	WNC	1956	OT	1962	1956	1962	OT 1956				12¾
575	Roy Lamar Eubanks	E	WNC	1956	OT	1960	1956	1960	OT 1956				12¾
576	Henry Franklin Flowers	E	N. Ala.	1956	OT	1961	1958	1961	T 1959				12¾
577	June Page Greene	E	WNC	1956	OT	1959	1958	1960	OT 1956				12¾
578	Oros Lee Hancock, Jr.	E	WNC	1956	OT	1960	1957	1960	OT 1956				12¾
579	Billy Van Hunter	E	WNC	1956	OT	1959	1958	1960	OT 1956				12¾
580	Richard Bailey Jarrett	E	W. Va.	1956	OT	1958	1957	1958	T 1961				12¾
581	Joel Thomas Key	E	WNC	1956	OT	1961	1956	1961	OT 1956				12¾
582	Joseph Russell Morris	E	WNC	1956	OT	1960	1958	1960	OT 1956				12¾
583	Charles Ruben McKinney	E	WNC	1956	OT	1958	1954	1956	OT 1956			5	12¾
584	James Allen Northington	E	WNC	1956	OT	1960	1958	1960	OT 1956				12¾
585	Norman Hill Pusey	E	WNC	1956	FC	1956	1946	1947	FC 1956				12¾
586	George Parks Robinson	E	WNC	1956	OT	1960	1956	1960	OT 1956				12¾
587	Robert Glenn Russell, Jr.	E	WNC	1956	OT	1959	1956	1959	OT 1956				12¾
588	Charles William Sartin	E	WNC	1956	OT	1958	1956	1958	OT 1956				12¾
589	Tracy Howard Streater	E	WNC	1956	OT	1960	1958	1960	OT 1956				12¾
590	Robert Francis Streetman	E	N. Miss.	1956	OT	1964	1957	1964	T 1959				12¾
591	Raymond Clifton Summey	E	WNC	1956	OT	1960	1958	1960	OT 1956				12¾
592	James Marion Thurman	E	N. Ala.	1956	OT	1960	1957	1960	T 1958				12¾
593	Billy Mac Whiteside	E	WNC	1956	OT	1959	1956	1959	OT 1956				12¾
594	Howard Ray Wilkinson	E	WNC	1956	OT	1960	1957	1960	OT 1956				12¾
595	Mark Flunory Wimmer	E	N. Ark.	1956	OT	1960	1956	1960	T 1960				13
596	Max Wade Dulin	E	NC	1957	OT	1962	1960	1962	T 1968				12
597	William David Argo	E	WNC	1957	OT	1959	†	1957	OT 1957				12
598	Homer Allen Barker	E	WNC	1957	OT	1961	1957	1961	OT 1957				12
599	Ronnie Lee Hall	E	WNC	1957	OT	1961	1957	1961	OT 1957				12
600	Martin William Heckard, Jr.	E	WNC	1957	OT	1961	1959	1961	OT 1957				12
601	David Edgar Hubbard	E	WNC	1957	OT	1961	1959	1961	OT 1957				12
602	Eugene Clark Johnston, Jr.	E	Va.	1957	OT	1962	1959	1962	T 1965				12
603	Luther Harold Lawing, Jr.	E	WNC	1957	OT	1961	1957	1961	OT 1957				12
604	Maloie Bogle Lee	E	WNC	1957	OT	1959	1948	1953	OT 1957			9¾	12
605	Harry Glenn Long, Jr.	E	WNC	1957	OT	1960	1957	1960	T 1961				12
606	Melvin Dwight McIntosh	E	WNC	1957	OT	1961	1957	1961	OT 1957				12
607	Merrill Gilford Perkins	E	WNC	1957	OT	1960	1957	1960	OT 1957				12
608	John Albert Petty	E	WNC	1957	OT	1964	1957	1964	OT 1957				12
609	William Homer Pheagin, Jr.	E	WNC	1957	OT	1960	1959	1961	OT 1957				12
610	Alexander Mapes Alvord	E	Cal-Nev	1958	OT	1960	1958	1958	T 1965				11
611	Walter Stanley Baker, Jr.	E	WNC	1958	OT	1961	1958	1961	OT 1958				11
612	Henry Samuel Carter	E	WNC	1958	OT	1962	1959	1962	OT 1958				11
613	Robert Lawrence Clayton, Jr.	E	La.	1958	OT	1960	1959	1960	T 1961				11
614	Donald Clayton Davis	E	WNC	1958	OT	1961	1958	1961	OT 1958				11
615	Joseph Oscar Dowdle, Jr.	E	N. Miss.	1958	OT	1961	1959	1961	T 1961				11
616	Lloyd Donald Ellis	E	WNC	1958	OT	1960	1958	1960	OT 1958				11
617	Arnold Gayle Ford	E	WNC	1958	OT	1962	1958	1962	OT 1958				11
618	Terry Lingle Hammill	E	WNC	1958	OT	1962	1958	1962	OT 1958				11
619	Raymond Leroy Himes	E	Ohio	1958	OT	1961	1958	1961	T 1960				11
620	Richard Arden Howle	E	WNC	1958	OT	1961	1958	1961	OT 1958				11

Number	FULL NAME	Present Relation	FIRST ADMITTED Conference	Year	How	Full Connection	Ordained Deacon	Ordained Elder	How and When Admitted into this Conference	Year No Pension Credit	Year Retired	Years Full-Time Supply	Years Effective Service Completed
621	Wilbur Arthur Jarrett	E	WNC	1958	OT	1961	1958	1961	OT 1958				11
622	Robert Lee Moore	E	WNC	1958	OT	1961	1958	1961	OT 1958				11
623	Thomas Colon McLean	E	WNC	1958	OT	1962	1960	1962	OT 1958				11
624	Herbert Talmadge Penry, Jr.	E	WNC	1958	OT	1960	1958	1960	OT 1958				11
625	John Mathias Rufty	E	WNC	1958	OT	1961	1958	1961	OT 1958				11
626	Robert Edward Sides	E	WNC	1958	OT	1962	1960	1962	OT 1958				11
627	Edward Oscar Temple, Jr.	E	WNC	1958	OT	1961	1958	1961	OT 1958				11
628	James Benjamin Thomas, Jr.	E	N. Ala.	1958	OT	1960	1960	1961	T 1959				10¾
629	Lonnie Lewis Vuncannon	E	WNC	1958	OT	1962	1959	1962	OT 1958				11
630	James Samuel White	E	WNC	1958	OT	1960	1960	1961	OT 1958				11
631	Tabor Hales Wood	E	WNC	1958	OT	1961	†	1961	OT 1958			4	11
632	Jack Brown Yarbrough	E	WNC	1958	OT	1963	1958	1963	OT 1958				11
633	Charles Garland Young	E	WNC	1958	OT	1961	1958	1960	OT 1958				11
634	Theodore Allen Powell	E	NCV	1957	OT	1959	1957	1959	T 1968				10
635	Donald Winberry Ashe	E	WNC	1959	OT	1962	1960	1962	OT 1959				10
636	Gary Holmes Brown	E	WNC	1959	OT	1961	1959	1961	OT 1959				10
637	Larry Gwynn Bumgarner	E	WNC	1959	OT	1963	1960	1963	OT 1959			½	10
638	William Charles Clark	E	WNC	1959	OT	1961	1956	1958	OT 1959				10
639	Robert Miller Clinard	E	WNC	1959	OT	1963	1963	1965	OT 1959			1	10
640	William Heller Dyar	E	WNC	1959	FC	1959	†	1959	FC 1959				10
641	James Richard Faggart	E	WNC	1959	OT	1964	1959	1964	OT 1959				10
642	Clyde Wheeler Faulkner, Jr.	ST	WNC	1959	OT	1964	1959	1964	OT 1959				10
643	Dayle Gregory Groh	E	WNC	1959	OT	1962	1959	1962	OT 1959				10
644	Claude Jacob Hartsell	E	WNC	1959	OT	1961	1959	1961	OT 1959				10
645	Warren G. Harding Hawks	E	WNC	1959	OT	1963	1961	1963	OT 1959			1	10
646	Theron Dale Holcombe	E	WNC	1959	OT	1961	1956	1959	OT 1959			¼	10
647	Lloyd George Hunsucker	E	WNC	1958	OT	1962	1959	1962	OT 1959				10
648	Olin Bernis Isenhour	E	WNC	1959	OT	1962	1960	1962	OT 1959				10
549	Frank Arthur Jeffers	E	WNC	1959	OT	1966	1959	1966	OT 1959				10
650	Henry Adolphus Justice	E	WNC	1959	OT	1961	1959	1961	OT 1959				10
651	J. C. Lane	E	WNC	1959	OT	1966	1964	1966	OT 1959			1	10
652	Fred Keith Macon	E	WNC	1959	OT	1964	1959	1964	OT 1959				10
653	James Edgar McNeely, Jr.	E	WNC	1959	OT	1963	1961	1963	OT 1959			1	10
654	Jackson Kent Outlaw, Jr.	E	Tenn.	1959	OT	1962	1960	1962	T 1960				10
655	Ronald Alexander Overcash	E	WNC	1959	OT	1962	1959	1962	OT 1959				10
656	Charles Wesley Sisk	E	WNC	1959	OT	1965	1962	1965	OT 1959				10
657	Royce Eugene Smith	E	WNC	1959	OT	1963	1960	1963	OT 1959				10
658	Theron Paul Starnes, Jr.	E	WNC	1959	OT	1962	1959	1962	OT 1959				10
659	Charles Edward Tyson	E	NCV	1961	OT	1963	1959	1963	T 1968				10
660	Thomas Wallace Weeks	E	WNC	1959	OT	1961	1959	1961	OT 1959				10
661	Larry Dale Wilkinson	E	WNC	1959	OT	1961	1959	1961	OT 1959				10
662	Robert Terry Young	E	WNC	1959	OT	1962	1959	1962	OT 1959				10
663	Clyde Evan Dungee	E	NCV	1961	OT	1963	1963	1967	T 1968				9
664	Calvin B. Jenkins	E	NCV	1958	OT	1962	1960	1963	T 1968				9
665	David Myles Abernathy	E	WNC	1960	OT	1963	1960	1963	OT 1963				10
666	Collins Menzie Benfield	E	WNC	1960	OT	1963	1956	1963	OT 1960				8
667	William Grady Benfield	E	WNC	1960	OT	1963	1960	1963	OT 1960				8
668	Rodney Cain Brown	E	WNC	1960	OT	1962	1962	1963	T 1967				8
669	Ramus Bennett Bullard, Jr.	E	S. Ga.	1960	OT	1962	1960	1962	T 1963				8
670	James Roy Calloway	E	WNC	1960	OT	1963	1960	1963	OT 1960				8
671	Fred Albert Carlisle, Jr.	E	WNC	1960	OT	1964	1961	1964	OT 1960				8
672	Robert Lee Carter, Jr.	E	W. Va.	1960	OT	1963	1961	1963	T 1963				8
673	John Frank Edwards	E	WNC	1960	OT	1964	1962	1964	OT 1960			¼	8
674	Budd Ellington, Jr.	E	WNC	1960	OT	1963	1961	1963	OT 1960			1	8
675	Donald Franklin George	E	Virginia	1960	OT	1962	1960	1962	T 1962				8
676	Douglass Wayne Gilbert	E	WNC	1960	OT	1967	1960	1967	T 1965				8
677	Parks DeArmon Hunter, Jr.	E	WNC	1960	OT	1962	1961	1962	OT 1960				8
678	Robin Wade Hurley	E	WNC	1960	OT	1963	1960	1963	OT 1960			1½	8
679	Oscar Ray Moss	E	WNC	1960	OT	1963	1960	1963	OT 1960			1	8
680	Brown Thompson McKinney	E	WNC	1960	OT	1965	1961	1965	OT 1960				9
681	Carol Ann Miller O'Hanlon	E	WNC	1960	OT	1965	1961	1965	OT 1960				9
682	Robert Moir Smith, Jr.	E	WNC	1960	OT	1963	1961	1963	OT 1960				9
683	Dwight Edward Whitlock, Jr.	E	WNC	1960	OT	1964	1960	1964	OT 1960				9
684	Edwin Winston Williams, Jr.	ST	N. Miss.	1960	OT	1963	1960	1963	T 1962				9
685	Howard Wendall Brittain	E	WNC	1961	OT	1963	1961	1963	OT 1961				9
686	Coy Lee Brown, Jr.	E	Va.	1960	OT	1965	1963	1965	T 1967			2	8
687	Tommie Lee Cassady	E	WNC	1961	OT	1965	1959	1965	OT 1961			¾	8
688	William Curtis Cockman	E	WNC	1961	OT	1964	1958	1964	OT 1961			4	8
689	Joseph Charles Daniels	E	WNC	1961	OT	1963	1961	1963	OT 1961				8
690	John Earl Davis, Jr.	E	WNC	1961	OT	1964	1961	1964	OT 1961				8

Number	FULL NAME	Present Relation	FIRST ADMITTED Conference	Year	How	Full Connection	Ordained Deacon	Ordained Elder	How and When Admitted Into this Conference	Year No Pension Credit	Year Retired	Years Full-Time Supply	Years Effective Service Completed
691	Pinckney Gustave Deal III	E	WNC	1961	OT	1964	1962	1964	OT 1961				8
692	Cameron Morrison Dodson	E	WNC	1961	OT	1964	1956	1958	OT 1961			4¾	8
693	William Harold Faggart	E	WNC	1961	OT	1963	1961	1963	OT 1961				8
694	Charles Vernon Hall	E	WNC	1961	OT	1963	1932	1947	OT 1961			8¾	8
695	Henry Durward Hofler	ST	R.R.	1961	OT	1964	1961	1964	T 1961				8
696	Ralph Emerson James, Jr.	E	WNC	1961	OT	1963	1961	1963	OT 1961				8
697	Kelley Ray Jones	E	WNC	1961	OT	1963	1961	1963	OT 1961				8
698	Joe Alvis Law	E	WNC	1961	OT	1963	1961	1963	OT 1961				8
699	Robert Wayne Little	E	WNC	1961	OT	1964	1961	1964	OT 1961				8
700	James Holt Madison	E	WNC	1961	OT	1963	1961	1963	OT 1961			¼	8
701	George Roland Mullinix	E	WNC	1961	OT	1964	1961	1964	OT 1961				8
702	Joseph McDonald Reeves	E	WNC	1961	OT	1964	1961	1964	OT 1961				8
703	Mark Spurgeon Rose, Jr.	E	WNC	1961	OT	1963	1961	1963	OT 1961				8
704	Harry Russell Sellers, Jr.	E	WNC	1961	OT	1963	1961	1963	OT 1961				8
705	Curtis Levi Sides	E	WNC	1961	OT	1964	1961	1964	OT 1961				8
706	John Parks Todd, Jr.	E	WNC	1961	OT	1964	1961	1964	OT 1961				8
707	Harold Edward Wright	E	WNC	1961	OT	1964	1961	1964	OT 1961				8
708	Julian McClees Aldridge, Jr.	E	NC	1962	OT	1967	1962	1967	T 1968				7
709	Wayne Reece Smith	E	WNC	1962	OT	1965	1962	1965	T 1968				7
710	David Livingstone Baxter	E	WNC	1962	OT	1965	1962	1965	OT 1962				7
711	Robert Edmond Boggan, Jr.	E	WNC	1962	OT	1966	1963	1966	OT 1962				7
712	Edwin Vance Davis	ST	WNC	1962	OT	1965	1962	1965	OT 1962				7
713	Joe Bill Davis	E	WNC	1962	OT	1964	1962	1964	OT 1962			2¾	7
714	William Henry Dingus	E	WNC	1962	OT	1965	1962	1965	OT 1962			1	7
715	Ralph Hill Eanes, Jr.	E	WNC	1962	OT	1965	1962	1965	OT 1962				7
716	Joseph Marion Fulk, Sr.	E	WNC	1962	OT	1964	1962	1964	OT 1962			1	7
717	Paul Marshall Hart	E	WNC	1962	OT	1964	1962	1964	OT 1962				7
718	James Patrick Heafner	E	WNC	1962	OT	1965	1962	1965	OT 1962				7
719	Thomas Jolly Howard	E	WNC	1962	OT	1964	1962	1964	OT 1962			1	7
720	Haywood Braswell Hyatt	E	WNC	1962	OT	1969	1965	1969	OT 1969				7
721	Milford Loy Kennedy	E	WNC	1962	OT	1966	1964	1966	OT 1962			1	7
722	Ronald Alva Koonts	E	WNC	1962	OT	1966	1962	1966	OT 1962				7
723	Roy Hunter Lockridge, Jr.	E	WNC	1962	OT	1964	1958	1961	OT 1962			4¾	7
724	Edward Lee Moore	ST	WNC	1962	OT	1964	1962	1964	OT 1962				7
725	Aaron Ward Moss	E	WNC	1962	OT	1964	1962	1964	OT 1962				7
726	Luther Bunnyan McPherson	E	WNC	1962	OT	1965	1962	1965	OT 1962			2	7
727	Philip Elsworth Nordstrom	DL	WNC	1962	OT	1964	1959	1961	OT 1962			1	7
728	Philip Allen Pharr	E	WNC	1962	OT	1966	1962	1966	OT 1962				7
729	James Oakley Pritchard	E	WNC	1962	OT	1964	1955	1959	OT 1962			3	7
730	Thomas Foy Prichard	E	WNC	1962	OT	1964	1962	1964	OT 1962			9¾	7
731	Harold Thomas Reeves	E	WNC	1962	OT	1965	1956	1958	OT 1962			1	7
732	Baxter Maurice Ritchie	E	WNC	1962	OT	1964	1962	1964	OT 1962				7
733	Thomas Ralph Sigmon	E	WNC	1962	OT	1964	1962	1964	OT 1962				7
734	James Edward Smith	E	NC	1962	OT	1964	1962	1964	T 1967				7
735	Roy Glenn Steed, Jr.	E	WNC	1962	OT	1966	1963	1966	OT 1962			1	7
736	Marion Milton Swann	E	WNC	1962	OT	1965	1962	1965	OT 1962				7
737	Richard Keith Tutterow	E	WNC	1962	OT	1965	1962	1965	OT 1962				7
738	James Frederick Weekley	E	W. Va.	1962	OT	1964	1962	1964	T 1965				7
739	Joseph Bebee Jowers	E	NCV			1963			T 1968				6
740	James Grant Allred	E	WNC	1963	OT	1965	1954	1956	OT 1963			20¾	6
741	James Wayne Billings	E	WNC	1963	OT	1966	1964	1966	OT 1963			1	6
742	Robert Alpheus Clanton, Jr.	E	WNC	1963	OT	1966	1963	1966	OT 1963				6
743	John Wesley Cole	E	WNC	1963	OT	1965	1960	1962	OT 1963			2	6
744	Robert Wesley Combs	E	WNC	1963	OT	1965	1963	1965	OT 1963				6
745	John Paul Davenport	E	WNC	1963	OT	1965	1963	1965	OT 1963				6
746	Joe Cliff Davis	E	WNC	1963	OT	1965	1963	1965	OT 1963				6
747	Daniel Thomas Earnhardt	E	NC	1963	OT	1965	1963	1965	T 1966				6
748	Earl Miles Hansell	E	WNC	1963	OT	1965	1953	1955	OT 1963			13	6
749	Lawson Pinkney Henderson	E	WNC	1963	OT	1965	1955	1958	OT 1963			4¾	6
750	Wayne Marshall Jones	E	WNC	1963	OT	1967	1963	1967	OT 1963				6
751	Paul Wilson Matthias	E	Balt	1963	OT	1965	1963	1965	T 1964				6
752	Michell Craig Murrow	E	WNC	1963	OT	1965	1963	1965	OT 1963				6
753	James Lawrence McCleskey	E	Fla	1963	OT	1966	1963	1966	T 1963				6
754	James Lee McKinney	E	WNC	1963	OT	1967	1965	1967	OT 1963			1	6
755	William Edwin Nickle	E	Hol	1963	OT	1966	1963	1966	T 1966				6
756	Cletes Alfred Pope, Jr.	E	WNC	1963	OT	1969	1965	1969	OT 1969				6
757	Billy Wayne Stamey	E	WNC	1963	OT	1966	1963	1966	T 1967				6
758	Frank Siler Starnes	E	WNC	1963	OT	1965	1957	1959	OT 1963				6
759	Frank Blair Turner	E	WNC	1963	OT	1966	1963	1966	OT 1963				6
760	William Rayvon White	E	WNC	1963	OT	1965	1960	1962	OT 1963			6	6

Number	FULL NAME	Present Relation	FIRST ADMITTED Conference	Year	How	Full Connection	Ordained Deacon	Ordained Elder	How and When Admitted Into this Conference	Year No Pension Credit	Year Retired	Years Full-Time Supply	Years Effective Service Completed
761	Louis Herman Woodard	E	WNC	1963	OT	1967	1963	1967	OT 1963				6
762	Frank F. Wooten	E	WNC	1963	OT	1965	1963	1965	OT 1963				6
763	Douglas Howard Butler	E	WNC	1964	OT	1966	1964	1966	OT 1964				5
764	Ervin Smith Cook	E	WNC	1964	OT	1967	1966		OT 1964				5
765	William Levy Crowell	E	WNC	1964	OT	1969	1967	1969	OT 1969				5
766	Elmer Odell Hall	E	WNC	1964	OT	1966	1964	1966	OT 1964				5
767	James Franklin Herman	E	WNC	1964	OT	1967	1964	1967	OT 1964				5
768	George Keith Howell	E	WNC	1964	OT	1967	1964	1967	OT 1964				5
769	Edward Daves Lee	E	WNC	1964	OT	1966	1964	1966	OT 1964			1	5
770	Arthur Rufus Livengood	E	WNC	1964	OT	1966	1962	1966	OT 1964				5
771	James Baxter Long Jr.	E	WNC	1964	OT	1967	1964	1967	OT 1964				5
772	Herbert L. Marbury	E	East Tenn.	1964	OT	1966	1964	1966	T 1968				5
773	Derrell Lloyd Parris	E	WNC	1964	OT	1966	1964	1966	OT 1964			2	5
774	Donald Wayne Turman	E	WNC	1964	OT	1966	1964	1966	OT 1964				5
775	Robert Lee Witty, Jr.	E	WNC	1964	OT	1966	1966	1968	OT 1964			1	5
776	Manuel David Wortman	E	WNC	1964	OT	1969	1964	1969	OT 1979				5
777	Johnny James Boles	E	WNC	1965	OT	1969	1965	1969	OT 1969				4
778	William Bradley Harris Jr. ..	E	WNC	1965	OT	1967	1965	1967	OT 1965				4
779	Elliott Wannamaker Hardin, Jr.	E	S. C.	1965	OT	1969	1965	1969	OT 1969				4
780	James Allen Hewett	ST	WNC	1965	OT	1967	1965	1967	OT 1965				4
781	Ralph Marsden Kitley	E	WNC	1965	OT	1967	1965	1967	OT 1965				4
782	Clay Johnson Morgan	E	NC	1965	OT	1967	1965	1967	T 1967				4
783	William Robert Ormond ...	E	WNC	1965	OT	1967	1957	1959	OT 1965			6	4
784	William Homer Osborne, Jr.	E	WNC	1965	OT	1967	1965	1967	OT 1965				4
785	William Kirk McNeill	E	NC	1965	OT	1967	1965	1967	T 1968				3
786	William Robbins Ragsdale ..	E	WNC	1965	OT	1969	1965	1969	OT 1969				4
787	Wallace Earl Ryals	E	WNC	1965	OT	1967	1963	1967	OT 1965			5	4
788	Edward Boyd Stokes	E	WNC	1965	OT	1969	1965	1969	OT 1969				4
789	Robert Gregory Tuttle, Jr. ..	ST	WNC	1965	OT	1967	1965	1967	OT 1965				4
790	Ralph Harold Ballard	E	WNC	1966	OT	1968	1963	1968	OT 1968				3
791	Bennie Benjamin Bearden ..	E	WNC	1966	OT	1968	1963	1968	OT 1968				3
792	Floyd Lee Berrier	E	WNC	1966	OT	1968	1966	1968	OT 1968				3
793	Reese Edward Cook, Jr.	E	WNC	1965	OT	1968	1965	1968	OT 1968				4
794	Thomas Jefferson Duncan, Jr.	E	WNC	1965	OT	1968	1965	1968	OT 1968				4
795	Oren Rex Edmonds	E	WNC	1965	OT	1968	1965	1968	OT 1968				4
796	Kenneth Robert Eller	E	WNC	1966	OT	1968	1966	1968	OT 1968				3
797	William Byrd Ellison	E	WNC	1964	OT	1968	1964	1968	OT 1968				5
798	John Wesley Kale	E	WNC	1966	OT	1968	1965	1968	OT 1968				3
799	Sammie Lester Martin	E	WNC	1964	OT	1968	1964	1968	OT 1968				5
800	Marion Joe Parker	E	WNC	1965	OT	1968	1965	1968	OT 1968				4
801	George Lee Pollock	E	WNC	1964	OT	1968	1964	1968	OT 1968				5
802	Frank Albert Stith, III ..	E	WNC	1964	OT	1968	1964	1968	OT 1968				5
803	William Ralph Surratt	E	WNC	1965	OT	1968	1962	1964	OT 1968				4
804	Lawrence Clay Adams	E	WNC	1966	OT	1969	1966	1969	OT 1969				3
805	Paul Meredith Bradley	E	Ala.W.Fla.	1966	OT	1969	1966	1969	OT 1969				3
806	Ricky Wayne Mills	E	WNC	1966	OT	1969	1966	1969	OT 1969				3
807	Billy Joe Parker	E	WNC	1966	OT	1969	1966	1969	OT 1969				3
808	Wayne Douglas Shepherd ..	E	WNC	1966	OT	1969	1966	1969	OT 1969				3
809	Clarence Bryce Smith	E	WNC	1966	OT	1969	1966	1969	OT 1969				3
810	James Carlisle Stokes, Jr. ..	E	WNC	1966	OT	1969	1966	1969	OT 1969				3
811	Henry Churchill Thompson ..	E	WNC	1966	OT	1969	1966	1964	OT 1969				3
812	William Gettys Biggerstaff ..	E	WNC	1967	OT	1969	1967	1969	OT 1969				2
813	Hubert Alvin Brown	E	WNC	1967	OT	1969	1962	1964	OT 1969				2
814	Billy Weldon Clinard	E	WNC	1967	OT	1969	1967	1969	OT 1969				2
815	William Tupper Haselden ..	E	S. Ga.	1967	OT	1969	1964	1969	OT 1969				2
816	Wayne Everett Hoyle	E	WNC	1967	OT	1969	1963	1969	OT 1969				2
817	Robert Ed Lair	E	WNC	1967	OT	1969	1967	1969	OT 1969				2
818	Calvin Clay Manning	E	WNC	1967	OT	1969	1965	1969	OT 1969				2
819	Ned Bunyan Owens	E	WNC	1967	OT	1969	1967	1969	OT 1969				2
820	Charles George Sherrill	E	WNC	1967	OT	1969	1967	1969	OT 1969				2
821	Malcolm Donald Sides	E	WNC	1967	OT	1969	1967	1969	OT 1969				2
822	Reginald Lowell Smith, Jr. ..	E	WNC	1967	OT	1969		1969	OT 1969				2
823	George Edward Thompson ..	E	WNC	1967	OT	1969	1967	1969	OT 1969				2
824	Joseph Louis Williams	E	WNC	1967	OT	1969	1967	1969	OT 1969				2

4. Course of Study Pastors—Lay, Associate, Probationer—Status, Record of Service

FL—Full-Time Lay Pastor; PL—Part-Time Lay Pastor; A—Associate; P—Probationer; Int—Introductory Studies; I-II-III-IV—Year in Course of Study; G—Graduate of Four-Year Course of Study; Adv—Advanced Studies.

NAME	Disciplinary Status	In Conference Course of Study	Year Licensed to Preach	Year Ordained Deacon	Year Ordained Elder	Year Retired	Previously Approved Service Years	Annuity Claim for 1968-1969	Total Service Years
Addo, Peter Eric Adotey	P	III							
Allen, Vance Newlan	A	G	1942	1955	1958		24.75	1.00	25.75
Atwater, Fred Smith	FL	II	1967						
Bailey, Dewey Addison	P	G	1962	1969			5.00	1.00	6.00
Baker, Fred Lee	FL	G	1965	1968			3.00	1.00	4.00
Ball, Enoch Garfield, Jr.	PL	III	1962	1965					
Baucom, Burvin Lee	P	Adv	1960	1966			7.00	1.00	8.00
Beck, Bobby Ray	P	G	1962	1966			5.00	1.00	6.00
Beck, Roy Norman, Jr.	P	G	1964	1967			4.00	1.00	5.00
Beeker, Melvin Mock	PL	III							
Belcher, William Carey	A	G	1962	1966			3.00	1.00	4.00
Belk, John Wesley	FL	IV	1964	1968			2.00	1.00	3.00
Benson, Wade Wilhelm	A	G	1959	1962	1964		8.00	1.00	9.00
Billings, James Herman	A	G	1949	1954	1956		16.75	1.00	17.75
Blackmon, Herbert Edwin	PL	Int							
Blalock, Frank Edward	A	G	1946	1952	1954		21.75	1.00	22.75
Boyd, Johnnie G. Jr.	PL	IV		1969					
Brooks, Foy Lee	PL	III	1962	1969			1.00	1.00	2.00
Brooks, Rex Eugene	PL		1966				1.00	1.00	2.00
Brown, Franklin Elliott	PL	G	1932	1962	1964				
Brown, William Kenneth	P	II	1966	1969			1.00	1.00	2.00
Broyles, John Finley, Jr.	PL	Int							
Cantor, Edward Davis, Jr.	P	G	1952	1955	1958		7.00	1.00	8.00
Carnwright, George Arthur	P	G	1962	1965			6.00	1.00	7.00
Carter, Paul G.	FL	G		1946	1950		7.25		7.25
Cartner, James Dwight	A	G	1955	1964			10.00	1.00	11.00
Church, Forrest Edward	FL	G	1941	1945	1949		6.00	1.00	7.00
Clayton, Howard Gwyn	A	G	1935	1968			3.00	1.00	4.00
Clubb, Clifford Wright	FL	I						1.00	1.00
Cook, Earl Albert, Jr.	FL	G	1964	1967			5.00	1.00	6.00
Conrad, Don Edwin	P	II	1965				1.00	1.00	2.00
Coppedge, Leo Tice		III	1963	1968			1.00	1.00	2.00
Crook, Robert Lamar	PL	III	1960	1969					
Dawkins, John Raymond	A	G	1945	1953	1955		6.00	1.00	7.00
Deyton, John Herbert, Jr.	FL	IV	1965	1968			3.00	1.00	4.00
Ditchfield, Leslie Frederick	P	Adv	1963	1965			5.00	1.00	6.00
Dula, J. Bert, Sr.	PL	G		1952	1953				
Dunlap, Lee Wilson	FL	IV					3.00	1.00	4.00
East, Mrs. Sophia J.	PL	G		1960	1964		4.00		4.00
Ellis, Edgar Lee	P	IV	1963	1967			1.00	1.00	2.00
Elder, William Pleas	A	G	1958	1962	1964		8.50	1.00	9.50
Essary. Rufus John	A	G	1961	1948	1964		7.00	1.00	8.00
Freshour, Arelin Ray	A	G	1943	1965			5.00	1.00	6.00
Frost, William Robert	P	Adv	1956	1958	1964		6.00	1.00	7.00
Furr, Jimmie C.	FL	I	1967					1.00	1.00
Gantt, John Tyra	A	G	1952	1966			4.00	1.00	5.00
Gibson, Stanley Clarence	PT	G	1960	1964			6.00	1.00	7.00
Goode, Elmer Homer	A	G	1960	1964			7.00	1.00	8.00
Godfrey, Guy Henry	FL	III	1962	1969			2.00	1.00	3.00
Gray, John A.	PL	III							
Gregory, Gary Guy	A	G	1955	1958	1960		11.75	1.00	12.75
Haire, Carl Allison	A	G	1956	1960	1962		10.00	1.00	11.00
Harris, Luther Collins	FL	G	1961	1964			8.00	1.00	9.00
Harris, Robert Montgomery	P	G	1962	1966			4.00	1.00	5.00
Harris, William Edward	FL	II	1967					1.00	1.00
Haskell, Howard Walter	PL	I	1960						
Hayes, Otis Theodore	PL	II	1965						
Heafner, Luther Paul	P	Adv	1948	1952	1954		14.75	1.00	15.75
Heafner, Paul Donald	P	IV	1961	1968			6.00	1.00	7.00
Hendrix, Theodore Eugene	FL	G	1964	1967			2.00	1.00	3.00
Hill, Harry Wilson	PL	Int							

NAME	Disciplinary Status	In Conference Course of Study	Year Licensed to Preach	Year Ordained Deacon	Year Ordained Elder	Year Retired	Previously Approved Service Years	Annuity Claim for 1968-1969	Total Service Years
Hilliard, Benny R.	PT	I	1968						
Hobson, Bruce Grayson	P	G	1962	1966			4.00	1.00	5.00
Holland, Jimmie Wiles	FL	I	1967					1.00	1.00
Hunt, Lee Roy	PT	G	1958	1962	1964		1.00		1.00
James, Stanley Bartoe	FL	IV	1965	1968			2.00	1.00	3.00
Johnson, Jesse Ray	PL	III	1961						
Johnson, Walter Norman	FL	I		1954				1.00	1.00
Jones, Alvin Garnett	FL	G	1963	1967			3.00	1.00	4.00
Jones, Mrs. Frances Estella	FL	*I	1966						
Jones, John Emory	FL	III	1965	1969				1.00	1.00
Jones, Shirley Thomas	FL	III		1968			3.00	1.00	4.00
Kale, Edgar Franklin	A	G	1954	1956	1959		13.75	1.00	14.75
Kale, Paul Glenn	FL	IV	1954	1967			3.00	1.00	4.00
Kesler, Aultman Luther	A	G	1964	1967			3.00	1.00	4.00
Key, William Howard	A	G	1936	1962	1964		8.00	1.00	9.00
King, Henry Mitchell, Jr.	P	Adv	1963	1966			4.00	1.00	5.00
King, Joel W., Jr.	FL	II		1969					
Kiser, Howard Marshall	PL	I	1965						
Knight, William Arthur	FL	III	1942	1969				1.00	1.00
Lain, Carl Anderson	A	G	1954	1960	1962		11.50	1.00	12.50
Lee, William Franklin	A	G	1962	1966			4.00	1.00	5.00
Loftin, Foster Ree	A	G	1945	1954	1956		22.75	1.00	23.75
Ludwig, Dwight	FL	III	1964	1969			2.00	1.00	3.00
Lutz, Dockes Haywood	FL	G	1961	1968			2.00	1.00	3.00
Lynn, Edmund Ray	P	Adv	1955	1960	1962		10.00	1.00	11.00
MacDow, George W.	FL	I	1968					1.00	1.00
Martin, Dee Bee Moore	FL	III	1943				1.00	1.00	2.00
Mason, Thomas McBee	A	G	1953	1955	1958		15.00	1.00	16.00
Maxwell, George Stuart	PL	I	1966						
McDowell, Robert Howard	P	Adv	1968					1.00	1.00
McLean, James Monroe	PL	Adv	1950	1961	1963		8.00		8.00
Mandel, Herman Henry	FL	III	1968	1969				1.00	1.00
Merritt, Oscar Eugene	A	G	1946	1958	1960		13.75	1.00	14.75
Metcalf, Byrd Harrison	FL	IV	1961	1968			6.00	1.00	7.00
Miller, Buford Curbin	PL	G		1958			6.25		6.25
Milner, Warner Blackwell	P	Adv	1949	1967				1.00	1.00
Moody, Bobby Wayne	A	G	1956	1963			7.00	1.00	8.00
Morrison, Dewey Michael	A	G	1953	1956	1959		14.75	1.00	15.75
Morrison, Hayward Lee	FL	III	1967	1969				1.00	1.00
Morton, Lawrence Chapman	FL	III	1965	1969			1.00	1.00	2.00
Murphy, Ebby Lee	A	G	1958	1963			6.00	1.00	7.00
Napper, Wille Lorenzo	A	G	1951	1953	1956		12.00	1.00	13.00
Nelson, John Mack	P	G	1960	1966			5.00	1.00	6.00
Noblitt, Hubert Donald	P	Adv	1960	1966			3.00	1.00	4.00
Norton, Mrs. Lucy Strider	FL	III	1966	1969			1.00	1.00	2.00
Norwood, Bruce Allen	P	Adv	1954	1959	1961		11.00	1.00	12.00
Orr, Finley Matney	FL	G	1960	1967			5.00	1.00	6.00
Owens, Cleat George	A	G	1953	1966			5.00	1.00	6.00
Palmer, Theodore Jack	PL	I	1967						
Payne, Ardis Darrell	FL	III	1967	1969			10.00	1.00	11.00
Pfohl, Richard Hass	PL	G		1969					
Phillips, Joseph Clinton	P	G	1963	1966			4.00	1.00	5.00
Phillips, Percy Ray	FL	III	1966	1968			2.00	1.00	3.00
Phillips, Robert Lee	A	G	1930	1937	1940		8.00	1.00	9.00
Plyler, Thomas Atchinson, Jr.	P	III	1935	1968			6.00	1.00	7.00
Poole, Bill Edward	FL	G		1968			2.00	1.00	3.00
Poindexter, Robert Lee, Jr.	A	G	1959	1962	1964		8.00	1.00	9.00
Pope, Alvin Beall	PL	IV	1964	1968			3.00		3.00
Proffitt, Baxter William	FL	IV	1964	1968			2.00	1.00	3.00
Pryor, Woodrow Wilson	A	G	1959	1962	1964		7.00	1.00	8.00
Queen, Ellard Odell	FL	G	1958	1962	1964		10.00	1.00	11.00
Queen, Harry	A	G	1957	1961	1963		9.00	1.00	10.00
Rankin, William Turner	PL	I							
Reynolds, James Colon	FL	IV	1966	1968			2.00	1.00	3.00
Ridenhour, Paul Vance	P	Adv	1953	1960	1962		7.00	1.00	8.00
Rodriguez, Carlos Alberto	P	Adv	1957	1964			6.00	1.00	7.00
Rogers, Furman Jerry	A	G	1956	1965			9.00	1.00	10.00
Seehorn, Maynard Elmer	A	G	1960	1963			7.00	1.00	8.00
Sherrill, Harry McClure	FL	I	1966				1.00	1.00	2.00
Shoaf, Fred Coolidge	FL	III	1966	1969			1.00	1.00	2.00

NAME	Disciplinary Status	In Conference Course of Study	Year Licensed to Preach	Year Ordained Deacon	Year Ordained Elder	Year Retired	Previously Approved Service Years	Annuity Claim for 1968-1969	Total Service Years
Sims, Hugh Dalton	PL	G	1950	1964	....	..	5.00	....	5.00
Slade, George Wilburn	PL	G			....	....	....	....	....
Snider, Mrs. Mabel Jenkins	FL	G	1951	1957	1959	.		.	
Spinks, Isaac Cloyce	PL	G	1953	1955	1959	..	*7.00	....	7.00
Strickland, Elton Leon	A	G	1962	1966	....	....	4.00	1.00	5.00
Stroupe, William Clifton	FL	IV	1965	1968	..	....	2.00	1.00	3.00
Thompson, Lawrence A.	PL	**Int					....	....	..
Thompson, William Franklin	PL	I		.	.	.	....	..	..
Tomlinson, Gerald Boyd	A	G	1932	1962	1964	....	17.00	1.00	18.00
Varner, James Hal	FL	IV	1964	1969	....	..	4.00	1.00	5.00
Vaughn, Philip Ray	A	IV	1962	1967	.	.	6.00	1.00	7.00
VonCannon, Leonard Thomas	FL	III	1967	1969	.	..	2.00	1.00	3.00
VonCannon, William Howard	FL	G	1951	1961	1964	.	9.00	1.00	10.00
Walker, Charles Branson	PL	G	1958	1963				....	..
Walker, William Edward	A	G	1958	1960	1962	..	10.00	1.00	11.00
Walters Bennie	A	G	1957	1961	1963	.	9.00	1.00	10.00
Walton, Marion William	FL	G	1957	1969	....	....	7.00	..	7.00
Warren, Garland Lash	PL	I		1961	..		7.00	.	7.00
Weant, Robert David	FL	III	1966	1969					
Weller, Clifford Alfred	P	III	1965	1968			5.00	1.00	6.00
White, Summie Edward	A	G	1952	1958	1960	.	11.75	1.00	12.75
Wilkins, Powell Lahmon, Jr.	P	G	1960	1964		..	7.00	1.00	8.00
Withers, Otto Abraham	PL	G			....	....	....	....	..
Wood, Floyd Juddy	FL	III	1967	1969		..		1.00	1.00
Wolfe, Robert Gray	FL	II	1967		.	..		1.00	1.00
Wright, Everette Burton	FL	G	1954	1959	1963	...	10.00	1.00	11.00
Wright, Zeno Cletus	P	Adv	1962	1966	.	.	3.00	1.00	4.00

(**) Completed 1st, 2nd and 3rd years.
(*) Completed 2nd, 3rd and 4th years

5. Historical Data

(Taken from District Superintendents' Reports to Conference Secretary)

(1) New churches organized: *Charlotte District*—Hidden Valley; St. Stephens.
Thomasville District—Oak Forest.

(2) Churches merged: *Gastonia District*—Bethel, Russell's Chapel and Zion into Messiah; *Winston-Salem/Forsyth District*—St. Andrews merged with Oak Grove.

(3) Churches closed: *Asheville District*—South Fork.
Waynesville District—Hemphill (Shady Grove Charge).

(4) Churches built or rebuilt: *Albemarle District*—Bond's Grove, Unionville Charge, Education building; Sandy Plains, Morven Charge; Fellowship Hall with classrooms; Monroe: Central, Education building and chapel; Wesley Chapel, Misenheimer.
Asheville District—Central: Asheville, Education building; St. Timothy, Brevard, church.
Charlotte District—Christ Church, sanctuary; Marvin Church, Education building.
Gastonia District—Covenant, church; Boiling Springs, second unit.
High Point District—Asheboro: Central, sanctuary; New Union (Grace-New Union); Rankin Memorial; Mt. Vernon (Mt. Vernon); Mitchell's Grove, Education building.
Marion District—Denton's Chapel; East Marion.
Salisbury District—Rockwell.
Thomasville District—Fulton Church, Elbaton Charge; New Hope, Farmer Charge.
Waynesville District—Andrews Church, Fellowship Hall.

(5) New parsonages or completely remodeled parsonages:
Albemarle District—New Hope (Union County).
Charlotte District—Duncan Memorial; Hidden Valley; St. Stephens; Myers Park (Associate).
High Point District—High Point: First; Jamestown.
Marion District—East Marion.
North Wilkesboro District—Center.
Salisbury District—Kannapolis: Jackson Park.
Statesville District—Center-Pisgah.
Thomasville District—Trinity: Lexington.
Waynesville District—Elizabeth Chapel-Maple Grove.
Winston-Salem/Forsyth District—New Hope.

(6) Churches relocated:
Albemarle District—Monroe: Central.
Gastonia District—Bethel, Russell's Chapel, Zion (Messiah).

(7) Churches dedicated:
Albemarle District—Bethany, Education building; Marshville, Education building; New Mt. Tabor, Education building (Richfield-New Mt. Tabor Ct.)
Asheville District—Francis Asbury; Barnardsville.
Charlotte District—St. Luke; Mt. Holly: First, Education building and chapel; Huntersville; Marvin, Education building.
Gastonia District—Piny Grove; Stanley, Education building.
High Point District—Spring Hill; Trinity: Memorial, Education building;
Marion District—First: Marion; St. Mark's: Marion; Chase, Forest City; Sunshine, Education building; Lebanon, Mill Springs; New Hope Church, Mill Springs.
North Wilkesboro District—Jonesville; Boone, Education building.
Statesville District—First: Maiden, Education building; St. Pul's (May's Chapel-St. Paul Charge); Rose Chapel, Education building; Mountain View (Ball's Creek Charge); Clarksburg, Education building (Harmony Charge).
Thomasville District—Arcadia.
Winston-Salem/Forsyth District—New Hope; Oak Summit.

(8) Parsonages dedicated:
Charlotte District—First Church: Mount Holly.
Gastonia District—West Lincoln.
High Point District—Asheboro: West Chapel-West Side.
Marion District—Zion-Zion Memorial.
North Wilkesboro District—St. Paul's.

Salisbury District—Mt. Tabor; Gold Hill-Bethlehem.
Statesville District—Mooresville Circuit (now Port City); First Church: Newton.
Waynesville District—First: Franklin; Shady Grove; Plains.

(9) What churches have been transferred from other Conferences?
Charlotte District—Zoar Church from South Carolina Conference.

6. Memorial Service

SATURDAY, JUNE 7, 1969

Nine in the morning

BISHOP EARL G. HUNT, JR., *Presiding*

MRS. GERALD SCHOONOVER, *Organist*

THE PRELUDE—"In Memoriam" ..... *Karg-Elert*

CALL TO WORSHIP—The People Standing

Minister: I beheld, and, lo, a great multitude, which no man could number, of all nations, and kindreds, and peoples, and tongues, stood before the throne, and before the Lamb, clothed with white robes, and palms in their hands; and cried with a loud voice, saying,

People: Salvation to our God who sits upon the throne, and unto the Lamb.

Minister: Sing for joy, O heavens, and exult, O earth; for the Lord has comforted his people.

People: Amen: blessing, and glory, and wisdom, and thanksgiving, and honor, and power, and might be unto our God for ever and ever.

Minister: Hallelujah! For the Lord our God the Almighty reigns. The kingdom of the world has become the kingdom of our Lord and his Christ, and he shall reign for ever and ever, King of kings, and Lord of lords. Hallelujah!

People: Thanks be to God, who gives us the victory. Amen.

THE INVOCATION—The minister, the people standing.

O Thou who hast ordered this wondrous world, and who knowest all things in heaven and earth: So fill our hearts with trust in thee that by day and night, at all times and in all circumstances, we may,without fear, commit all that we have and hope to be to thy never failing love, for this life and the life to come.

Lord of life and love, help us to worship thee in the holiness of beauty, that some beauty of holiness may appear in us. Quiet our souls in thy presence with the stillness of a wise trust. Lift us above dark moods, and the shadow of sin, that we may find thy will for our lives; through Jesus Christ our risen Lord. Amen

HYMN 45—"This Is My Father's World" ..... *Maltbie D. Babcock*

THE RECORD OF REMEMBRANCE—The People Standing

ACT OF PRAISE—The minister beginning, the people responding.

LET US NOW PRAISE FAMOUS MEN

Let us now praise famous men,
and our fathers in their generations.

The Lord apportioned to them great glory,
his majesty from the beginning.

There were those who ruled in their kingdoms,
and were men renowned for their power,

Giving counsel by their understanding,
and proclaiming prophecies;

Leaders of the people in their deliberations,
wise in their words of instruction;

Those who composed musical tunes,
and set forth verses in writing;

Rich men furnished with resources,
living peaceably in their habitations—

All these were honored in their generation,
and were the glory of their times.

There are some of them who have left a name,
so that men declare their praise.

And there are some who have no memorial,
who have perished as though they had not lived.

But these were men of mercy,
whose righteous deeds have not been forgotten;

Their prosperity will remain with their descendants,
and their inheritance to their children's children.

Their posterity will continue for ever.
And their glory will not be blotted out.

Their bodies were buried in peace.
And their name lives to all generations.

People will declare their wisdom,
and the congregation proclaims their praise.

—Ecclesiasticus 44:1-4 ac, 5-9ab, 10-11, 13-15.

SOLO: "Abide With Me" ..... *Liddle*
Mrs. William L. McElroy, *Soloist*

THE SCRIPTURE ..... The Minister
The Old Testament Lesson: Psalm 46
The New Testament Lesson: I Thessalonians 4:13-5:11

HYMN 536—"For All The Saints" ..... *William W. How*

THE MEMORIAL ADDRESS ..... Bishop W. Kenneth Copeland

PRAYER OF REMEMBRANCE ..... The Minister

O God, who art the Father of all: Grant thy blessing upon the multitudes of every name who are joined with us in one household of faith. We remember all whom we love and who love us, both those who have fallen asleep and those whose presence still blesses us. Thanks be to Thee for their benediction upon our lives. Most merciful God, the helper of all men: So strengthen us by thy power that our sorrows be turned into joy, and afterwards in eternity, continually glorify thy holy name. Visit us with thy comfort, and be thou thyself our companion. Give us courage to say with thy blessed Son our Lord, "Father into thy hands I commit my spirit;" through Jesus Christ our Lord. Amen.

HYMN 288—"Servant of God, Well Done" ..... *Charles Wesley*

THE BENEDICTION ..... The Minister

THE POSTLUDE—"Blessed Are Ye, Faithful Souls Departed" ..... *Brahms*

7. Memoirs

LACY THOMAS EDENS

September 4, 1887-April 19, 1968

Lacy Thomas Edens was born September 4, 1887, near Rowland, N. C., the son of Alexander and Jacabina Edens. He died April 19, 1968, being almost 81 years old. He was buried at the Centenary Methodist Church near Rowland, the old family church, where he received his early training and inspiration in the Christian life from the time of his youth through adulthood. As a child he attended the local public schools and later was enrolled in Wofford College. He served his country in the armed forces during World War I, after which he graduated from Duke University in 1924, and received his Bachelor of Divinity degree from the Duke Divinity School in 1935. He joined the Western North Carolina Annual Conference and was admitted into full connection and ordained deacon in 1926, and elder in 1928. He retired in 1953.

Lacy had a passion to preach the gospel and was permitted to do so until he retired for health reasons. But even though he was retired he maintained his keen interest in the ministry, and was in attendance at various meetings of his conference as long as he was able to do so. It was this writer's privilege to preach for him in two revival meetings in his first appointment as pastor of the Hiawassee charge near Murphy. It was there that we were able to observe his keen concern in and love for his people, and to know that he was loved and appreciated by them. Also he made it a practice to visit in our home in practically every charge we served, and our entire family admired and loved him for his fine Christian character. He had a sense or humor that was contagious and refreshing. Our children were always glad when "Lacy" came.

After his retirement he was a familiar figure at Lake Junaluska, at the annual conference, the pastors' school at Duke, and other church gatherings. He was also a world traveler, having visited Europe, the Orient, Puerto Rico, Alaska, Hawaii, and the Holy Land. He had also been in every state in the United States.

So keen was his interest in Christian education that he established, after his retirement, a scholarship fund at Greensboro College in memory of his sister, Miss Cora B. Edens, and also one at Duke University in memory of his father, Alexander Edens. Lacy was industrious and endeavored to devote his means to good purposes.

He is survived by two brothers, Carl C. Edens, Rowland, N. C., with whom he made his home, and Douglas Edens, of Lumberton, N. C. He numbered his many friends by his acquaintances. He was held in high esteem by those who knew him in his home community and his local church as a man of sterling character and unquestioned reputation.

Those of us who knew him best and loved him most have lost the physical presence of a sincere friend, but we cherish the memory of a devoted man of God, and hope to see him in the resurrection morning.

—S. J. STARNES

GURNEY BOYD FERREE

January 8, 1888 - July 28, 1968

On July 28, 1968, Rev. Gurney Boyd Ferree, a man of gentle spirit, passed away at his home in Asheboro, North Carolina. He was born January 8, 1888 in Asheboro, the son of James S. Ferree and Cybil Harrilson Ferree. He had eight sisters and brothers, one of whom was his twin brother, Ernest.

He married Ida Henley Ferree on August 24, 1910 and to this union were born six children: Edith Mable Ferree; Rev. Sulon G. Ferree, Editorial Associate of the Upper Room; Agnus I. Smith; Col. Ralph J. Ferree, Air Force, retired; Lunette M. Albright; and Ogburn W. Ferree, all of whom survive Rev. Ferree. His wife, Ida, preceded him in death in May of 1960. He was blessed with 18 grandchildren and 8 great-grandchildren.

In 1963, Rev. Ferree married a second wife, the former Melvina Skeen, who also survives.

Rev. Gurney Boyd Ferree was admitted on trial in the North Carolina Methodist Protestant Church in 1927 and was received in full connection in 1931.

He served the following appointments: 1928-29, Anderson, South Carolina; 1930-34, Mocksville; 1935-40, West Forsyth; 1940-44, West Randolph; 1944-46, Randolph-Gray's Chapel; 1946-47, Seagrove; 1947-50, Randleman Circuit; 1950-52, New London Circuit; 1952, retired.

Due to the declining health of Mrs. Ferree, Rev. Ferree retired to be with her, and cared for her until her death in 1960.

Rev. Ferree had a fruitful ministry in the service of his Lord Jesus, whom he loved, and gave the full measure of devotion to his churches. He gave of himself freely, never counting the cost as he followed the heavenly vision wherever it led—never disobedient. This pastor profited by his wise counsel, though he gave advice only when it was sought, never trying to force it upon his pastor. It was a pleasure to call upon Rev. Ferree to help me in our Worship Services. He often helped in the Sacrament of Holy Communion and it was a lift to my spirits to witness this dedicated minister doing the work he loved so well. He was a good retired minister to have in one's church.

"Mr. Gurney" as he was lovingly called, attended Brower's Chapel United Methodist Church, the church he was a member of before entering the ministry. During his retirement years, he was the beloved and respected teacher of the Men's Bible Class at Brower's. He was often called on to preach at former churches he had served. He had a great love for music and many times added to our services by singing. One of his favorites was the beloved hymn "His Eye Is On The Sparrow."

While serving Brower's Chapel, many were the times I went to this gentle man for guidance which he ably gave. I found "Mr. Gurney" to be governed by conscientious principles in dealing with his fellowmen. He regarded all men as his brothers.

He loved the good earth and over the years enjoyed the wonder of watching seeds grow. His garden was indeed a showcase but one in which he shared the harvest with all. This, I feel, is a good comparison to his spiritual life. He planted the seeds of God's love everywhere he went and wanted all to share in the harvest.

"Mr. Gurney" was laid to rest in the church cemetery of Brower's Chapel United Methodist Church, the church that meant so much in his life.

The following poem, by Helen Steiner Rice, sums up the way I feel "Mr. Gurney" lived:

"Show me the Way,
  not to fortune and fame,
Not how to win laurels
  or praise for my name.
But show Me Thy Way
  to spread 'The Great Story'
That 'Thine is The Kingdom
  and Power and Glory.'"

—BILL E. BASS

TYLER BENNETT HUNEYCUTT

February 12, 1886 - November 15, 1968

Tyler Bennett Huneycutt, the son of Eli M. and Tempy (Smith) Huneycutt, was born near Albemarle, N. C., on February 12, 1886. Following a brief illness, he died in the Rutherford Hospital, Rutherfordton, on November 15, 1968. The funeral service was conducted at Central United Methodist Church, Albemarle, on November 17 by his district superintendent, Rev. A. G. Lackey, and Rev. C. B. Barr.

He attended schools in Stanly County and received his formal education at Trinity College and Emory University.

On December 21, 1913, he was married to Jessie Mae Haigler, who survives him. They had two sons, Fulton Eli Huneycutt and Tyler Bennett Huneycutt, Jr.

From 1904 through 1923 he served as teacher and principal of public schools. He was admitted into the Western North Carolina Conference in 1924. In 1926 he was ordained deacon, and received his elder's ordination in 1928.

His pastorates included: Lilesville, 1924-26; Weddington, 1926-29; Maylo, Gastonia, 1929-31; McDowell, 1931-35; Granite Quarry, 1935-40; Main Street, Albemarle, 1940-41; Glen Alpine, 1941-46; Stanley, 1946-52; Pleasant Grove, Forest City, 1952-57. He retired to his home in Forest City in 1957.

Because of a shortage of ministers, in 1959 he gladly accepted the appointment to Alexander United Methodist Church. During his seven-year pastorate there he led in the construction and dedication of a beautiful new church. Then after a few months of retirement he became minister of Mt. Hebron Charge, which he served until his death.

How wonderful it is for a man to recommend Christianity by incarnating the spirit of Christ in his own life! In his ordinary, everyday relationships, Tyler Huneycutt made one of the finest recommendations of Christian faith I have ever known. To the young ministers of this generation he seemed to say what St. Francis of Assisi said to a young monk of his day, ". . . it is no use that we walk anywhere to preach unless we preach as we walk." In his daily life Tyler Huneycutt demonstrated the glorious faith he preached in the pulpit on Sunday. He preached as he walked.

Nowhere did he more eloquently and effectively preach as he walked than among the members of the churches he served. His profound concern for people endeared him to them. He had an unusual capacity to love and to understand—to identify himself with the burdens and sorrows of others. Is not this at least a part of the meaning of Christ's death upon the cross? Little wonder that Bishop Gerald H. Kennedy said that concern for individuals is "the gift of Christ to all who have been captured by his spirit." In his concern for others Tyler Huneycutt was certainly captured by the spirit of the Master. Tyler will long be remembered in the communities where he lived as one who preached a sermon on Christian concern for others as he walked.

Tyler Huneycutt also thought affectionately of his fellow ministers and found great joy in working with them. It is to his eternal credit that he held himself above factions and petty jealousies. In all the years I knew him I never heard him make an unkind remark about one of his brothers in the ministry. I have nothing but admiration for him when I recall that he always said a word of praise about any minister whose name was mentioned in his presence. Perhaps this is one reason why it was so natural for young ministers to be drawn to him and to seek his encouragement and counsel. He preached little sermons on love as he walked among his parishioners and his fellow ministers.

Love was also the theme of his message as he walked among the members of his family. He was blessed by having a noble Christian woman as his helpmate and partner. Tyler and Jessie Mae were bound inseparably to each other by bonds of sacred and devoted love. No home can be stronger than the marriage upon which it is built. In their home Tyler and Jessie Mae surrounded their two children with love and understanding and Christian faith. So, it was only natural that Fulton and T. B., Jr. should

seek ways in which they could witness to the presence and power of Christ in their own lives.

I shall never forget that years ago when I was taking some courses offered during the summer months by the Duke Divinity School at Lake Junaluska, Fulton and I sat on the upper porch of Lambuth Inn and talked about his plans to enter the Christian ministry. As a result of this conversation, I wrote for him a letter of recommendation to the Dean of the Duke Divinity School. But Fulton did not go to Duke that fall. His untimely death prevented that. Yet I believe that he had the privilege of registering that fall in a school where God Himself trains young men for a more glorious service in His heavenly realms.

At the time of his father's death T. B., Jr., now a colonel in the U. S. Air Force, told me of several large, humanitarian projects which he had helped to initiate among disadvantaged people near overseas Air Force bases. Any one of them would qualify for Conference Reconciliation Funds. On one occasion a large number of U. S. Air Force officers and men joined hands on a Japanese island to upgrade the economic status of the disadvantaged people of one community. It was an investment of their time, their know-how, and their money. This beneficent ministry in the name of Christ can be traced to the sermons Tyler Huneycutt preached as he walked with his sons.

My own life has been immeasurably enriched by close associations with this man of God. Though large in stature and manly in appearance, he walked humbly with his fellow men. He stood tall in courage, but he was one of the gentlest spirits I have ever known. He was blessed with a fine sense of humor; yet he did not engage in many of the "games people play." Even though he was a builder of churches, he devoted his life to building the kingdom of God in the hearts of men.

Someone said, "The real worth of man is not in himself alone; it is in what he comes to stand for." Tyler Huneycutt stood dauntlessly for Christ and His Church. For forty-four years he labored as a minister of Jesus Christ.

None of us has any way of knowing what thoughts he had during those last days. However, I am sure that he walked confidently and serenely into sunset's glow, sustained by inner spiritual resources given to him by Christ his Lord. I can imagine that somewhere along the way he paused for a little while, and looked back across his shoulder at the long road he had traveled. What regrets he had, if any, I dare not guess. But surely, as he looked back upon forty-four years of devoted service in the church, he felt happy deep down inside himself—knowing he had touched and made a bit stronger something that God loves and believes in—something like the church—something that is eternal—something that goes on and on, down through the centuries, loving and caring for people. These must have been moments of joyful fulfillment—looking back and seeing that he had done some preaching for God . . . that he had stood for something God wanted him to stand for . . . that he had done something God wanted him to do . . . that he had not lived his life for himself alone, but he had joined hands with God and had done something for somebody else.

Then turning from the way
  he had come,
He looked forward and onward
  far and deep
  into the sunset;
And he walked on,
Trusting that the beauty
  of the sunset
Would become the glory
  of the dawn.

—W. JACKSON HUNEYCUTT

EMMETT KENNEDY McLARTY, JR.

August 5, 1908 - May 23, 1968

In the introductory section of his report to the Trustees of Brevard College in the autumn of 1966, President Emmett K. McLarty quoted the Biblical text,

"The land which you are going over to possess is a land of hills and valleys." (Deuteronomy 11:11)

Regarding this quotation Dr. McLarty said:

"This is a fine text for a commencement sermon, and I cannot think of a more appropriate text to use at the beginning of the 1966-67 academic year at Brevard. The college is a land of hills, with a wonderful 'new look' to the campus . . . . a student body qualified to do the work the college offers, and a faculty equally qualified to guide them. There are also valleys—some stresses and inadequacies with which we must deal."

This use of Holy Writ illustrates an essential ingredient in the policies and practices of Emmett McLarty, the college president and clergyman; it also symbolizes the basic character of Emmett McLarty, the man. He was a person who courageously and honesty confronted the facts of every situation and event. He was able to evaluate life's assets and liabilities with unusual accuracy and to respond appropriately to both. He was able to keep life's positives and negatives in proper and realistic tension. Having been born in the mountain city of Asheville and being a resident of Brevard and Lake Junaluska, he possessed unusual understanding of the hills and valleys of Western North Carolina. He spent many days in travel, on foot as well as by vehicle, through the region. He knew and loved the people of the mountain countries, counting scores of them among his closest friends. As he reflected from time to time upon his experiences as a mountaineer, he attached special significance to the text from Deuteronomy. Both professionally and personally, with extraordinary perceptivity, he was able to discuss the meaning of life's hills and valleys.

No associate of Emmett McLarty's could escape being aware of the variety of his interests as well as the multiplicity of his talents. Because of the quality of his voice and his love of both vocal and instrumental music, he might well have chosen the field of music for a professional career. Members of the Conference love to recall the occasions when he sang the spiritual, "Lord, I want to be a Christian." He was among the ablest hymnologists of his generation.

Perhaps the most unusual of all Emmett's talents was his uncommon ability to conceive and draw cartoons. A number of friends cherish their collection of his caricatures of events and personalities of recent years. Others take pride in possessing a letter containing a marginal drawing. When some friend was felt to be unduly boastful following a professional or personal achievement, Emmett almost always offered a mild and friendly yet effective rebuke through a ludicrous representation, or even misrepresentation, of the friend's success.

In a related area, that of building design and construction, Emmett McLarty had remarkable knowledge and skill, without claiming to be a professional. Evidence of his influence is noticeable in the present buildings used by First Church, Morganton, and First Church, Salisbury, where major construction enterprises were developed during his years as pastor. His leadership in redesigning the Brevard College campus and in planning the erection of new buildings was vigorous and trustworthy. In every stage of Brevard's expansion program, he balanced aesthetic sense with sound business judgment and commanded respect of architects and trustees, of faculty and students, of alumni and patrons.

While this talented and versatile man might have achieved eminence in one or more of the areas mentioned above, he was in fact a man of one major commitment. Emmett McLarty was a faithful minister. Motivated by a genuine love of people and a sense of call from God, he conceived his career in terms of service. His intention was to participate significantly in the total mission of the church of his time.

The record shows that his career was divided into two phases, each related to and intertwined with the other. For twenty-three years he served in the parish ministry and for eleven years he was a college president. In the several parishes he was a beloved leader, pastor, and teacher; as a college administrator he was a respected leader, teacher and pastor. Only a small shift of emphasis and a slight change in priority marked the difference in his aim. In both settings he was primarily the exemplar and only secondarily the commander. From his pulpit he spoke to the issues of the day with clarity and conviction. His homiletical style was superb, obviously being the fruit of diligent and sustained preparation. As a pastor he consistently maintained high standards as leader of worship; as faithful, empathetic counselor of individuals and families; as astute, painstaking administrator. On the college campus he had comparable standards and drove himself hard to live up to them. He suffered the agonies of other presidents. He overcame the discouragements of many a day because he believed strongly in the possibilities of the years and the decades. He planned with vision and care; he moved with courage and confidence.

After completing his training at Duke, A.B. in 1931, and B.D. in 1934 Emmett was admitted on trial into the Western North Carolina Conference in 1934. He served the following pastorates: Associate pastor, West Market Street Church, Greensboro, 1934-35; Big Spring, Charlotte, 1935-39; Love's, Walkertown, 1939-41; Grace, Greensboro, 1941-47; First, Morganton, 1947-53; First, Salisbury, 1953-57. He began his duties as president of Brevard College in 1957 and continued until his death in May, 1968.

Emmett was a faithful and respected leader of the Conference serving, among other positions as: Delegate, Southeastern Jurisdictional Conference, 1956; Delegate, General Conference, United Methodist Church, 1968; President, N. C. Council of Church-Related Colleges, 1962-63; Vice-President, N. C. Foundation of Church-Related Colleges, 1962-68; Board of Directors, Children's Home Society of North Carolina; Member, Chamber of Commerce, City of Brevard.

His father, Emmett K. McLarty, Sr., was an honored member of this Conference, and his brother, James, is the pastor of First United Methodist Church, Weaverville.

Emmett McLarty, Junior, was married to Margaret Harrell of Asheville in June of 1935. Their home became a center of zestful living, attracting hundreds of friends into its atmosphere of sparkling happiness and spreading its several benefits to others. Into this home came three children: Margaret Whitmen (Mrs. Kenneth Byrd), Sallie Gordon, and Jean Ellen.

As part of the commencement exercises at Pfeiffer College in 1958, Emmett was awarded th honorary degree of Doctor of Divinity.

A service of grateful tribute to Emmett's memory was conducted in Brevard United Methodist Church on May 25, 1968. The ministers in the service were the Reverend Brunson Wallace, the Reverend Professor E. Edward Roy, and Bishop Earl G. Hunt, Jr.

In the memorial service one of Emmett's many friends, Mr. M. Teague Hipps, was moved to write the following tribute:

"He came up from the lowlands
To the highlands,—Transylvania.
He was a tall man,
A big man.
There was no selfish ambition
In his make-up.
He had a dream of a better day,
A new day.
College youth shared his dream.
He spoke their language
And they saw through his eyes,
Because he painted a picture
Of that better day.
For he was an artist,
And saw life whole,—always,
Touched with a bit of glory.
When he went away
And they stepped into the future,
The dream was brighter
For that better day.

They took him back to the lowlands,
But his heart was still in the highlands.

'Let the floods clap their hands:
Let the hills be joyful together'."
(Psalm 98:8)

JAMES G. HUGGIN
FRANK JORDAN
ARTHUR KALE
HOWARD G. WILKINSON

IVON L. ROBERTS

September 22, 1898 - January 22, 1969

Ivon L. Roberts was born September 22, 1898, at Shelby, North Carolina. He was the eldest son of Mr. and Mrs. Samuel L. Roberts. On September 5, 1923, he was married to Lillian Smith. God blessed their home with four children; a son, Ivon Elwood Roberts, and three daughters, Mrs. Osteen R. Cosgrove, Wilma R. Cato (Mrs. B. R.), and Norma R. Wright (Mrs. David). All of his children and his widow survive him. He is also survived by two brothers: Mr. Lloyd Roberts, Shelby, N. C., and Mr. Samuel L. Roberts, Jr., Charleston, S. C.; three sisters: Mrs. Ray Dedmon, Shelby, N. C.; Mrs. Robert Gold, Blacksburg, S. C., and Mrs. Tyree Keeter, Grover, N. C.

In order to prepare himself for the Methodist ministry, Ivon pursued his education at Rutherford College (preparatory), Davidson College, Duke University (A.B. 1926) and Duke Divinity School (B.D. 1929).

He was admitted to the Western North Carolina Annual Conference in the Class of 1926. In 1927 he served the Ruffin Charge as a student supply pastor. His appointments in the Western North Carolina Conference were: Highlands-Rhodhiss, 1929-30; Hickory-West View, 1930-31; Highlands-Rhodhiss, 1931-33; Concord-Epworth, 1933-37; Dallas, 1937-38; Franklin, 1938-40; Randleman-Union, 1940-42; Granite Falls, 1942-46; Park Avenue-Salisbury, 1946-48; Mount Holly, 1948-52; Canton-First, 1952-56; Statesville-Race Street, 1956-60.

In 1960 he moved to his home at Junaluska where he served the Haywood Charge and gave splendid leadership to the Western North Carolina Conference Methodist Credit Union. In 1964 he retired, after thirty-eight years of inspiring and faithful service.

On January 22, 1969, at Leesburg General Hospital, Leesburg, Florida, he entered into another dimension of life and left us wondering how much fairer that dimension of life must be since he is there. His mortal remains were returned to his beloved Junaluska. Funeral services were conducted at the Junaluska Chapel on January 24, by Reverend Harley Dixon and R. Herman Nicholson. Interment followed the same date at Crawford Memorial Gardens, Clyde, N. C.

The facts above constitute a bare prosaic summary of the life of Ivon Roberts, but they neither exhaust his qualities of character nor tell the story of his warm, friendlv, deeply human, humble, radiant and victorious life.

His sense of humor was rich and healthy. A bewitching smile was always playing hide-and-seek around the corners of his mouth. He could tell a humorous story and chuckle with restrained delight while his hearers were in the throes of keen enjoyment. His humor was clean and gentle; never sharp or bitter with sarcasm. An inclusive love for his fellows kept his humor from degenerating into bitterness or stinging wit.

My first report was made to the Western North Carolina Annual Conference in 1936. This was the occasion of my acquaintance with Ivon Roberts. His gentle spirit, transparent friendliness, and uncalculating acceptance of a young, timid, and somewhat fearful student preacher was the most delightful experience of the Conference. A cluster of happy recollections, a growing friendship across the years and deep appreciation

of his spirit of genuine integrity make it impossible for me to be objective and detached about the life, the death, and the new life of Ivon L. Roberts.

He loved sports, especially golf, but he loved his brethren more. When others complained he smiled and did his work well, knowing that his labors for God and his brethren could never be lost. He took his ministry seriously, but he did not take himself too seriously. There was nothing ponderous or gloomy about him. He had the spirit of a troubador of God. His contributions to the ministries of the church live on in hundreds of lives he touched with gentle sensitive and healing hands. Surely God has some better portion for him. To believe otherwise would reduce the word to hopeless bedlam.

—R. HERMAN NICHOLSON

ROBERT CALVIN SHARPE

July 27, 1892 - November 4, 1968

Those who knew and worked with Robert Calvin Sharpe will remember his constant declaration of his concern for people and the many ways in which he fulfilled this concern. It was my privilege to know and be associated with Reverend Sharpe before and after he entered the ministry. As a successful and aggressive businessman, he participated in the civic and political life of his community. He found time always, however, to fill his place in the church.

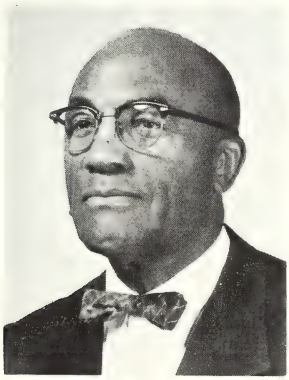

Reverend Sharpe was born July 27, 1892 in Greensboro, North Carolina, the fourth child of the late Charles David and Mary Annie Holmes Sharpe. His first marriage to Minnie McCollum was an early one. Later he married Mildred Goins and at the time of his death was married to Mrs. Elinora Johnson Williams. He was a devoted father to John H. Sharpe, Professor of Music at Tennessee State College; Marylynn Sharpe, a student at New York University, and Mrs. Eugene E. Ward of Baltimore, Maryland.

His decision to heed the call to the Ministry came in 1933. This decision meant giving up some of the material things; an abundant life through service to his fellowman more than compensated for this loss.

He was educated in the public schools of Greensboro and Claflin College, Orangeburg, South Carolina. Brother Sharpe joined the North Carolina Annual Conference Central Jurisdiction in 1933 and was appointed to Thomasville and East Midway where he served until 1937. Other appointments were: High Point, Brooks Memorial 1937-41; Greensboro, Northwest 1941-1946; Durham 1946-1950; Warren Street and Mount Carmel 1950-54; superintendent, Laurinburg District, 1954-60; Lenoir 1960-63; Winston-Salem: St. Homes 1963-65.

He retired in 1965. After his retirement he was a retired supply for one year in Staunton, Virginia and one year at St. Marks in High Point.

Brother Sharpe's greatest opportunity to demonstrate his concern for people and his dedication to his call to the ministry came when he moved into Durham. He began house-to-house visitation to find people who were Methodist and wanted a church. Through sacrifice and hard work, Reverend Sharpe organized a group and built the Asbury United Methodist Church—a living monument to his memory. More important than the building is "the only enduring monument that any human being can have is that one builded in life from love, appreciation, and kindly service" . . . a vignette of Robert Calvin Sharpe, who died November 4, 1968.

—G. M. PHELPS

MARION BOYD STOKES

December 12, 1882 - July 4, 1968

"There was a man sent from God whose name was John."—JOHN 1:6.

Certainly these words of Scripture would apply to Marion Boyd Stokes, who died at the age of 86 in a Charlotte hospital on July 4, 1968. For truly he was a man sent from God whose life was consumed with the same compassion as that of John the Baptist whose ministry centered around the words, "Behold, the Lamb of God!" The call upon John the Baptist was to bring men to repentance and faith in Jesus Christ. This same call was in operation through the life and ministry of Marion Stokes. Like John, he too took advantage of every opportunity to call attention to the Lamb of God.

Marion Stokes was born in Columbia, S. C., December 12, 1882, the son of the Rev. John Lemacks Stokes, D.D., of the S. C. Conference and Mrs. Loretta Pearce Barentine Stokes. He attended Wofford College where he received his A.B. degree in 1903, and in 1923 while home on furlough he received his M.A. degree from Emory University. In 1933 he was awarded the Doctor of Divinity degree by Asbury College in Wilmore, Ky.

He was licensed to preach in 1905 and that same year was admitted on trial into the Western North Carolina Conference where he served the West Asheville Circuit and West Asheville Station for two years before being received into full connection in 1907.

In 1907 Dr. Stokes began his real life's ministry as a missionary when he felt the call of God to go to Korea. He served in that country for thirty-six years until 1940 when war broke out in the Far East and missionaries were brought home for reassignment. During these thirty-six years he traveled through the country of Korea preaching the gospel of Jesus Christ, and he was used of God to establish over two hundred churches in this land which he grew to love so well.

In 1941 he was sent as a missionary to Cuba. There he had to learn a new language, but it was not long before he was preaching again and carrying forward the work of God in that country. He retired in 1948, and returned to the United States. For ten more years he served as a retired supply minister in the South Carolina Conference. This represents almost fifty-five years in active service for the Lord! "Well done, thou good and faithful servant; enter thou into the joy of thy Lord." The last ten years of his life he spent in writing, preaching, and enjoying the ocean at his home in Crescent Beach, S. C. When his health started to decline he moved to Misenheimer, N. C. to live with one of his sons, then finally became a resident of Wesley Nursing Center in Charlotte.

Dr. Stokes was married to Miss Pauline Davis in 1905 and from this union came four sons, all of whom are Methodist ministers: Dr. J. Lem Stokes II, of Dayton, Ohio; Dr. Jim Stokes, of Greensboro, N. C.; Dr. Mack Stokes, of Emory University; and Dr. Charles Stokes, of Taejon, Korea. After the death of his first wife, Dr. Stokes married Maggie Sprott Davis in 1953. The second Mrs. Stokes died on November 24, 1968 in Manning, S. C.

There was a man sent from God whose name was Marion Boyd Stokes, and like John the Baptist, wherever he went, whether in North Carolina, Korea, Cuba, South Carolina, or to the uttermost part of the world, he was always found introducing men and women, boys and girls, to the Savior. He never allowed an opportunity to pass by without speaking to someone about the love of God. He was indeed a wise soul-winner. "Well done, thou good and faithful servant. Enter thou into the joy of thy Lord."

—JAMES W. COVINGTON

LUTHER MARTIN TAYLOR

November 12, 1907-October 28, 1968

Luther Martin Taylor was born in Cabarrus County, North Carolina, on November 12, 1907 and died in Charlotte, North Carolina October 28, 1968. For many years he wanted to be a preacher because he sensed the voice of God calling him, and he wanted to go. Though with limited physical strength he seemed to have boundless faith in the goodness of God. Even though he did not accept the formal title early in life, he was always a minister at heart. He committed his heart and life to Jesus Christ his Savior, and then set out to discover what that step meant. He was a faithful servant of his Master, and continued to grow in Christian stature. His faith found expression in honest labor. As an upholsterer he produced goods of highest quality. When another follower of Christ once was asked about his work he replied, "My business is to serve God, but I mend shoes to make a living." Luther Taylor earnestly tried to make it his main business in life to serve God all through the years as he did upholstering to make a living.

Those who knew him best were aware that as he followed the business of serving God, here was a man of sterling quality, striking sincerity, deep humility, unselfish thoughtfulness, and genuine dedication.

Though a man of great patience, he was impatient . . . very impatient . . . with people of evil intent and purpose. To condone any kind of wickedness or cheap artificiality, or fickle shallowness was completely foreign to his heart and mind.

But he was not content with less than the ultimate. His life's goal was to be a full time minister in the church of which his Lord is the triumphant Head. Not only did he want to "preach" by the way he lived, he wanted also to preach by word of mouth. In pursuit of this and in preparation for this he was an effective Sunday school teacher for more than 22 years. Victory and boundless joy were his as he disposed of his upholstery business and yielded fully to the call to preach. Immediately upon deciding to give full time to the Christian ministry he began studies required by the church. On January 15, 1958 he was granted local preacher's license. He became a local deacon in 1962, and a local elder in 1964, each summer taking the courses of study at Duke University. His whole pastoral ministry was in one church. From 1957 to 1966, when poor health forced him to retire, he was pastor of Epworth Lane Methodist Church in Charlotte, North Carolina. As long as health permitted he served faithfully and effectively. His ministry was blessed and strengthened by the faithful cooperation and devotion of his life's companion, Mattie Louise Jordan Taylor who survives him. Luther Taylor loved his church and his Lord, and in highest commitment gave his life and labor to the cause he cherished so dearly.

No person ever achieves absolute cmopletion and fulfillment in this life. No man is perfect. But the real measure of a man's life is the degree of his devotion to God in loving, unselfish service. To stand alone facing the unknown is the ultimate test of one's faith. Because Luther had walked in step with Christ through the years he was able to face the future in confident Christian faith and with Christian hope born out of the furnace of affliction and suffering. Though facing declining health the last years of his life he did not complain, but rather always showed deep concern about other people.

It seems that we can hear the voice of God saying, "Behold, I have refined thee, but not with silver; I have chosen thee in the furnace of affliction." (Isaiah 48:10). His was a life of triumph, and he could say with the poet:

Within the maddening maze of things
And toss'd by storm and flood,
To one fixed trust my spirit clings,
I know that God is good.

I know not what the future hath
Of marvel or surprise;
Assured alone that life and death
His mercy underlies.

And so beside the silent sea
I wait the muffled oar;
No harm from Him can come to me
On ocean or on shore.

I know not where His islands lift
Their fronded palms in air,
I only know I cannot drift
Beyond His love and care.

And Thou, O Lord, by whom are seen
Thy creatures as they be,
Forgive me if too close I lean
My human heart on Thee.

—*John Greenleaf Whittier*

—ROLLIN P. GIBBS

LOY DURANT THOMPSON

1880 - 1969

When word reached us in our deep South home that Loy Durant Thompson had died, I felt as if the message should have read, "Know you not that there is a prince and a great man fallen this day . . .?" He first came into my life when I was a lad only 12 years of age. He never went out of my life, and he never will. He was that kind of man who stands over and above the rest of us because of his sheer gentility, the greatness of his character, and the beauty and strength of his soul.

Loy Durant Thompson was born in Stanley, North Carolina, on the 14th day of September in 1880. He was the son of the late Wilburn Conley Thompson and Mary Lou Moore Thompson. Some of my finest memories come to now as I recall "Loy D." telling me about the piety of his family life and the love and the devotion in which he was reared. After finishing high school he attended the University of North Carolina, although his college graduation was from Wofford College, Spartanburg, South Carolina. In 1907 he was received into the West Texas Conference of the former Methodist Episcopal Church, South. The homing instinct soon prevailed and he returned to his native North Carolina. He was ordained a Deacon in 1909 and received his Elder's Orders in 1911. On his return to North Carolina he served for two years as president of Rutherford College in Lenoir. This tenure at Rutherford was followed by distinguished pastorates across the Conference. He served with honor at Andrews, Brevard, Marion, Broad Street Church in Statesville, Hawthorne Lane Church in Charlotte, First Church in Salisbury, West Market Street Church in Greensboro, Central Church in Asheville, Dilworth Church in Charlotte, First Church in Lincolnton, Haywood Street Church in Asheville, and in 1945 at the annual session of the Conference he retired. In addition to his pastorates, he served the Winston-Salem District and the Greensboro District as presiding elder. Following his retirement he moved to Charlotte, North Carolina, and from 1954 to 1962 he served with unusual distinction (and now after his death it can be reported) without compensation as associate minister of the great First Church.

Dr. Thompson was twice married. His first wife was the former Julia Pearle Rudisill, a distinguished lady from a distinguished family. Across the many years of a busy itineracy she shared the parish responsibilities with her husband. Her home was a place of beauty and dignity. She died in 1953. In 1960 he married Maude Gray Efird, another of God's noble women, who survives him. He is also survived by three children, born to the

first marriage. They are Carlisle Thompson of Charlotte; Wriston A. Thompson of Washington, D. C.; and a daughter Mrs. Alan A. Smith of Greenwich, Conn. A son, Loy D. Thompson, Jr., died August 14, 1967. Also surviving him are a sister, Mrs. A. M. West, of Hickory, N. C., 10 grandchildren and three great-grandchildren. Loy Durant Thompson departed this earth on the 19th day of March in the year of our Lord one thousand nine hundred and sixty-nine. His funeral service was conducted from the First United Methodist Church in Charlotte. These are the facts concerning the man but they never could tell the real story of Loy Durant Thompson.

He came to our church in Salisbury when I was 12 years old. There was something about the very appearance of the man that drew admirers to him and he was one of those people whose warmth of life you immediately feel. The first catechism class I ever attended was taught by Loy D. Thompson. He was every bit a scholar, and with the skill of an artist he could take the great facts of our faith and plant them in the minds of growing children. Much of my love of the Bible has come to me down through the years through him. With the exception of my mother, Loy D. Thompson was the greatest influence in my life at that point. We were welcomed into his family. His daughter Nancy was about my age and we became friends, and there I came also to know Loy D., Jr., Wriston and Carlisle. A group of us boys used to sneak around the church on Saturday and Loy D., Jr., who now shares the Nearer Presence with his father, would sit at the console of the church organ and play popular tunes of the day for us. We were enthralled. We knew we were sneaking but it was fun to hear "the St. Louis Blues" on a church organ. One day Dr. Thompson caught us in our Saturday morning meeting. He smiled and walked away. We never forgot that. Years later when I reminded him of it, he only smiled and answered not a word. It never occurred to me when I was that lad who loved him that some day we would be close together as we labored for the church, but from the day I was admitted into the Western North Carolina Conference until the last day I saw him, he seemed to love me and knew that I loved him. We served together for more than 10 years on the J. B. Cornelius Foundation, and I think he was never happier than when he was appropriating a bit of money to help some girl secure her education. In 1956 I was appointed to be the minister at the First Methodist Church in Charlotte and the first day I walked into my new office he was there waiting for me. "Once you sat in my class," he said, "now I have come to sit in yours." For the five years that we lived in Charlotte he served as my faithful colleague and as my brother in Christ. He simply could not retire—it wasn't in him. When he was well past 80, he was visiting the many hospitals in Charlotte, bringing comfort to the sick and riding across that town hunting newcomers to enlist them for service to Christ and the church. We used to sit in the office and talk about our lives by the hour. Many nights when I would drive out of the city for a meeting of some sort, he would go along with me and by the hours we reveled in each other's company. It was on one of those riding trips that he told me about Maude Gray Efird. Not long after, I was privileged to unite them in the bonds of holy marriage. God gave him two great wives. Maude Gray Efird brought untold joy into the latter years of his life, and and she supported him in all good things.

Loy Durant Thompson was a great preacher. He had unusual gifts in the pulpit. Loy Durant Thompson was a scholar. He read widely and kept himself informed. As long as he lived, the man was a teacher in the best sense of the word. Above all, Loy Durant Thompson was a gentleman—every inch of him. He was kind and gentle, compassionate and sweet. He leaves behind a record of service to Christ and the church that will not be surpassed for sheer devotion to the work of our Lord, and now he has gone, but he has gone from the confinement of this earth to the limitless joys of the Father's presence. We will remember him and in the very remembrance of the man, we will feel cleansing and renewal.

"I know that my Redeemer lives;
What joy the blest assurance gives!
He lives, he lives, who once was dead;
He lives, my everlasting Head!

"He lives, all glory to his name;
He lives, my Savior, still the same;
What joy the blest assurance gives:
I know that my Redeemer lives!"

—W. KENNETH GOODSON

CHARLES MAYNARD WHITE, SR.

November 25, 1879 - December 31, 1968

As the year 1968 was ebbing toward its close, the long and fruitful life of one of God's choice servants took on the dimension of eternity. His last appointment had come and, true to his Methodist spirit, he was ready to go to higher services.

He was born in Bedford County, Tennessee, the son of Joseph Asbury and Arcenia Ann White. He received his education in the schools of that county and at Athens College of the University of Chattanooga.

On May 11, 1914, he was married to the lovely Rhetta A. Shafer in Statesville, North Carolina. She graced the parsonage as a perfect co-laborer for all the years of his ministry, and now resides at Hill Haven Rest Home in Statesville. Their home was blessed with a son, Mr. Charles Maynard White, Jr., Pensacola, Fla., and two daughters, Mrs. Elizabeth W. Taylor of Candler and Mrs. Ruth W. Peebles, who died in childbirth on January 9, 1940. One sister, Mrs. Mattie Clanton of Nashville, Tenn., is still living. There are five grandchildren and three great-grandchildren.

Brother White was received into the Blue Ridge Atlantic Conference of the Methodist Episcopal Church as a Deacon in 1912 under Bishop Theodore S. Henderson at Marshallburg, N. C. In 1914 he was received as a full member, and was ordained an Elder in 1916. For thirty years he served faithfully, courageously, and effectively the following appointments: Boulevard-Statesville, 1912-17; Misenheimer, 1917-18; Kannapolis Charge (organized Midway, 1919) 1918-22; North Newton, 1922-25; Franklin Memorial-Morehead City, 1925-28; superintendent of the Asheville District, 1928-34; First Church-Canton, 1934-36; Pisgah Charge, Candler, 1936-42. After retiring in 1942, he served ten years as supply pastor, supplying at Pisgah Charge and at Marshall in the Asheville District. Following that, he served eight years as associate pastor of Montmorenci Methodist Church.

For nine years (1919-28), he served as secretary of the Blue Ridge Atlantic Conference and was elected delegate to General Conference in Kansas City, Mo. in 1928.

It was his privilege to serve as trustee of Washington Collegiate Institute, Washington, N. C. from 1928-36, and as trustee of Tennessee Wesleyan College at Athens, Tenn. from 1930-35.

Brother White loved his church and was utterly devoted to the work that God called him to do. In the early years of his ministry, if transportation was not available, he would walk mile upon mile to keep his pastoral appointments. So interested was he in the work of the church that he attended forty-eight consecutive Annual Conference sessions and was very much a participant in many of those sessions. He was given not only the privilege of being a pastor to people, but also that of being a pastor to pastors, serving six years as district superintendent.

When retirement came, he never gave up the ministry. Never once in his mind was he out of the service of the Lord. He desired to preach even when he knew that he was physically unable. Even after he could no longer serve as associate pastor of Montmorenci, he wished to be known as associate pastor emeritus. He was always very eager to receive the Conference *Journal*. Many times in visiting Brother White in his home, there on his desk one would see a copy of the *Bible* and the Conference *Journal*—symbols of his two great loves—the gospel and the church. We are glad that a few days before his death, he received his last *Journal* with great enthusiasm.

Like Abraham, Brother White was faithful to the very end. Like Jonathan, he met many a downhearted and discouraged brother and gave him a lift by giving him strength from God. Like Paul, he could say in respect to want, "I have learned, in whatsoever state I am, therewith to be content. I know both how to be abused, and I know how to abound: everywhere and in all things I am instructed both to be free and to be hungry, both to abound and to suffer need, but I can do all things through Christ which strengtheneth me." Like Saint John, he believed that Jesus was the Son of God and that his duty was to minister the gospel to all. Like his Lord, he went about doing good. The world is richer because he lived, preached, and died in the faith. When he died, there was only one place to go, for he had become a part of the eternal here on earth. John Bunyan said

that when Pilgrim finished his journey "all the trumpets sounded for him on the other side." The trumpets have sounded for Brother White and he has entered into his reward. His favorite hymn was:

"In the cross of Christ I glory,
Towering o'er the wrecks of time.
All the light of sacred story,
Gathers 'round its head sublime.

"When the woes of life o'ertake me,
Hopes deceive and fears annoy;
Never shall the cross forsake me,
Lo! it glows with peace and joy."

Words are indeed poor vehicles with which to express our deep feelings of loss or the great appreciation of our hearts for one who lived intimately with us and gave himself fully to the work of our Lord.

Mr. James Story, editor of *The News-Record* at Marshall, N. C., helps voice our feelings in an editorial in September of 1952: "Mr. White was much more than a pastor. He was truly a great Christian, always stopping to offer a cheery word to those along the sidewalk. In addition to his well-prepared and inspiring messages, he was gifted with a sense of humor and wit. He was always cooperative with other pastors and churches, and his gentle, kind, thoughtful manner will long be remembered. He was full of energy, and his winning smile was always an inspiration to both young anl old. His Christian life clearly showed on his face and in his every move. Mr. White walked our streets as a Christian gentleman."

In December 1967 he and his devoted wife moved to the Hill Haven Rest Home in Statesville, N. C. There he still continued his ministry, teaching a Sunday school class and leading in devotions.

Brother White's last written words to his church came a few weeks before his death. He was speaking of sending individual Christmas greetings to all the members of the church. Though his eyesight was poor and his hand shaky, he loved people so much that he was pained at not being able to send each one a greeting.

"I had hoped to be back long before this, but have learned that old age is something there is no cure for, and since I turned my 90th year last Monday, I will have to ask to be excused from the larger task (of sending individual Christmas greetings). May God grant you his love in larger quantity than you naturally think you deserve, and keep you always under the shadow of his wing this Christmas and all the New Year."

Death came by coronary occlusion one month after his 90th birthday. Funeral services were conducted on Thursday, January 2, 1969, at Montmorenci United Methodist Church, Candler, N. C., with the Rev. Norman H. Pusey, the Rev. W. Harold Groce, and the Rev. M. D. Smith officiating. Many fellow pastors and co-laborers were present to pay tribute to the greatness of this man of God. Burial was in the Piney Mountain United Methodist Church Cemetery at Candler, among the people he loved so well.

Congressman Roy Taylor wrote to his family: "He was one person who maintained his interest in people and in the welfare of this country right up until his death. It is people like him who have made America a land of opportunity for all citizens and who have maintained moral and spiritual values."

—NORMAN H. PUSEY

EVERETT VAUDRY WILLIAMS

September 29, 1936 - May 31, 1968

With the untimely death of Everett Vaudry Williams on Friday, May 31, 1968, the United Methodist Church witnessed the passing of one of its most promising young ministers. While trimming low-hanging branches from a large oak tree at the entrance to the parsonage driveway, he fell from a ladder onto the paved drive below, receiving a fatal skull fracture. At only thirty-one, this young minister had entered the life immortal with a distinguished record of achievement as churchman, compassionate leader and talented preacher.

Vaudry Williams was born September 29, 1936, the son of Ethel Poteat Williams, of Charlotte, and the late Richmond Wilford Williams. He was married to Joyce Davis on July 15, 1956. To this union four daughters were born: Melanie Maria, July 10, 1962; Valerie Victoria, November 27, 1964; Stephanie Suzanna, March 17, 1966; and Kimberlie Kristina, December 7, 1967. Two brothers also survive: Donald Terry, of Charlotte, and Pvt. Wayne Williams, U. S. Army, Vietnam and Charlotte.

His formal education began at the Kendall and Oakdale Elementary Schools, Paw Creek Junior High School, and he was graduated from West Mecklenburg High School of Charlotte, N. C. in 1954. During these formative years he proved himself a good student by being inducted into the Beta Club, a mark of scholastic excellence. Active in scouting, he received the God and Country Award because of his devotion and service to his home church, Chadwick Methodist. His early industriousness was seen in his part-time work at the A & P Tea Company and as a part-time church secretary during his high school years.

During his senior year in high school he responded to the call to the Christian ministry and was granted his local preacher's license by the Charlotte District on April 28, 1954, at Wadesboro, N. C. Entering Brevard College in 1954 he served as a student minister at Horseshoe Methodist Church during his freshman year. In September, 1955, Vaudry transferred to Pfeiffer College and became pastor of Morris Field Methodist Church (now Steelebury United Methodist), Charlotte, N. C., which he served three years until receiving his Bachelor of Arts degree from Pfeiffer in 1958. He also married during this period.

Randleman Circuit, Randleman, N. C. was Vaudry's pastoral appointment from June, 1958 to June, 1961. In addition to serving the charge he was a full-time student at the Duke Divinity School. June, 1959, marked his admission on trial into the Western North Carolina Annual Conference and ordination as a Deacon. The Duke Divinity School conferred on him the Bachelor of Divinity degree in May, 1961 and the Western North Carolina Conference received him into full connection and granted him Elder's orders in June, 1961.

At this same Annual Conference Vaudry was appointed pastor of the newly-organized Oteen Methodist Church, Oteen, N. C. Under his skillful leadership the congregation was organized, a new sanctuary was planned and built and the membership grew until the church was self-sustaining. Three of the Williams children were born during this ministry at Oteen.

Active in Asheville community and civic affairs while serving at Oteen, he was elected president of the Asheville Methodist Ministers' Association. He brought honor to his church and denomination while serving in this position, where his opinions were respected by other denominations and by city officials.

Vaudry identified with the youth of the Asheville District and was their counselor during his ministry at Oteen. The young people related that Vaudry communicated with them on their level. His secret seemed to be encouraging them to read contemporary novels. Then they found common ground on which to stand. He was uniquely gifted in his ability to counsel with youth and became known in the community and in Asheville as a good listener.

In June, 1966, Bishop Earl G. Hunt, searching for a minister to serve the Cullowhee United Methodist Church's challenging ministry not only to the town of Cullowhee, but

to the students and faculty of Western Carolina University, appointed Vaudry pastor. Courage marked his preaching as he fearlessly applied God's Word to the problems of the day. The congregation found in its pastor an articulate and intelligent irritant to the conscience. His ministry continued to reflect his abiding interest in poverty, civil rights and ecumenical endeavors. When Dr. Martin Luther King, Jr. was assassinated, Vaudry felt compelled to go to Atlanta to participate in the funeral march. His ministry in Cullowhee was well rounded. He was at home with the townspeople as well as with students, faculty and administrators in the university setting. A new parsonage was planned and constructed under his pastoral leadership. It was during the second year of this appointment that the Williams' fourth daughter was born.

On Thursday morning, May 30, during a lull in his energetic ministry created by the university spring-summer break, the tragic accident occurred. Death followed one day later.

Funeral services were held on Sunday, June 2, in the Cullowhee United Methodist Church. Officiating ministers were Waynesville District Superintendent C. Harley Dickson, Marion Superintendent A. Glenn Lackey, and Western North Carolina Conference Bishop Earl G. Hunt, Jr. A second service was held the following day on Monday, June 3, at Steeleberry United Methodist Church, Charlotte, with Dr. Embree H. Blackard officiating. Burial followed in Forest Lawn Cemetery, Charlotte.

How does one comprehend, much less verbalize, the enormity of the loss of this young minister? How does one evaluate the lasting influence of this articulate and intelligent young preacher? The task is impossible, but a number of reflections and observations can be made by those who knew him and served with him.

Vaudry was one of the prophetic young voices of our Conference. He had the deep respect of the young ministers and stirred the minds of the older ministers who wished for some of his courage.

He was unflinching in his commitment to the causes of racial justice and true brotherhood. He was one who stood for civil rights and the inclusive church long before it became the "in" thing to do. There was nothing of sham or pretense or show about his act of love and concern for the Negro. His Negro friends sensed and knew that he was genuine and their response to his love was an honest love for him in return. He was a loyal supporter of Dr. Martin Luther King, Jr. and encouraged his his fellow ministers to read many of Dr. King's works. He volunteered frequently to speak for the Negro cause and he led many of his fellow ministers into a better understanding of the black man.

Vaudry burst the illusionary bubble which says one cannot be a real man and a minister today. He was a real man—a man of convictions, forthright and honest. He was the kind of a man whom youth admire—the kind of man the church needs. He possessed a strength of character which was contagious and strength-imparting. Vaudry preached Biblical themes—but he did not leave his message in Biblical times. His message was for today, today's world, and today's people. In the relationship with this kind of friend one discovers that small talk is a thing of the past, and the time has come when one must be a man and face the century in which he lives.

He loved people. He loved to preach. He loved his family. He loved his friends. He loved his neighbors—those who were lovable and those unlovable.

Though he was with us but a short time—still he made his mark on the churches he served—and on the lives of those his ministry touched. We thank this gallant friend for the grand beginning he has made! May his courage and example goad and challenge us when we fail to follow his example and give to God our best!

—A. GLENN LACKEY

NEIL CARSON WILLIAMS, SR.

April 23, 1888 - May 8, 1968

"If we work upon marble, it will perish;
If we work upon brass, time will efface it.
If we rear temples, they will crumble to dust,
But if we work upon men's immortal minds,
If we imbue them with high principles,
With the just fear of God and love of their fellowman,
We engrave on those tablets something which no time can efface,
And which will brighten and brighten to all eternity."

In these lines Daniel Webster said of N. C. Williams' part of what I want to say, for as I look back across my ministry, much of what I have been able to do came because of his influence upon my life.

Born April 23, 1888, this native of Moore County, son of Devotion R. and Katherine McDuffie Williams, had an irresistible combination of three qualities which brought a high degree of effectiveness to his life and ministry—sincerity, earnestness and diligence. Both in the pulpit and in the pastoral ministry he brought to bear upon his congregations this intense earnestness of spirit.

"Unpracticed he to fawn or seek for power,
By doctrines fashioned to the varying hour,
For other arms his heart had learned to prize,
More skilled to raise the wretched than to rise."

I knew him as a pastor. He came to my home church about the time I started to college. I did not have sufficient funds to attend college and to care for a widowed mother. Others had helped, but when the going got hard, he was there as my pastor. He encouraged me to keep on; he got others to offer financial help; he stood by my side and guided me through.

I watched him as he visited from house to house, to the sick and shut-in, to the young and old. He was a pastor who cared for his flock. One day he said to me, "Brother Charlie, most of your people will not remember much you say from the pulpit, but they will never forget what you do. Even when you do not have the time, get in your car and ride through the community, speak to the people, visit those who need you. They won't forget that." This he did. I was privileged to serve two churches which he served and I always found footprints too large to fill, left in beaten paths where he had brought compassion to the hungry, the lonely, the forgotten, the sick, and where he had brought comfort to the bereaved.

I knew him as a preacher. How well I remember the first time I heard him preach. He sounded forth the trumpet that could never call retreat. His preaching was exciting and had about it a warmth and an earnestness that carried conviction and challenge.

He enjoyed preaching as much as anyone I ever knew. He believed the Good News and enthusiastically proclaimed it. I never knew him to enter his pulpit on any occasion, Sunday morning or Wednesday night, unprepared in mind and heart; therefore, he could preach joyfully because he had prepared himself thoroughly and skillfully.

I knew him as a man of God. He was saintly without being pious. You were unaware of any halos around his head, but you knew there was a glory in his soul. When you shared moments of fellowship with him, when you watched him make decisions which determined the course his local church would take. When you listened to him give words of advice to couples about to be married or listened to him as words of prayer fell from his lips on behalf of those who walked where the shadows lengthened and where the busy world lost its significance, you knew you had been in the presence of God.

Other ministers in this and other Conferences felt his guiding hand upon them as they wrestled with the call to the ministry and along with these two of his own sons, N. Carson Williams, Jr., pastor of First United Methodist Church, Lincolnton, and Harley M. Williams, pastor of Memorial United Methodist Church, Thomasville, followed in his footsteps and have made significant contributions to Methodism.

At the age of ten he moved with his family to Richmond County where he attended the public schools. He also attended Central Military Academy at Littleton and completed his education in 1912 at Rutherford College.

Walking by his side during forty-seven years in the ministry was his helpmate, the former Miss Vera Harris, whom he married September 3, 1914. Mrs. Williams survives in addition to the aforementioned sons and a third son, Lester H. Williams, credit manager of B. C. Moore and Sons, Wadesboro.

He joined the Western North Carolina Conference in 1913, was received into full connection and ordained deacon in 1915 by Bishop W. R. Lambuth and was ordained elder in 1917 by Bishop James Atkins.

He served the following appointments: 1912-14, Gastonia: Ozark-West End; 1914-17, Stanley-Iron Station; 1917-19, Shelby Circuit; 1919-21, Concord Circuit; 1921-25, Granite Falls; 1925-27, Leaksville; 1927-28, Albemarle: First Street; 1928-31, Charlotte: Brevard Street; 1931-33, Mooresville: Central; 1933-37, Kannapolis: Trinity; 1937-42, High Point: Main Street; 1942-43, West Asheville; 1943-47, Salisbury: Coburn Memorial; 1947-51, Winston-Salem: Green Street; 1951-56, Charlotte: Thrift; 1956-60, Winston-Salem: Oak Summit.

He retired at the 1960 Annual Conference and moved to his home on 2716 Loch Drive in Winston-Salem where he continued to show a deep interest in the church and the world until he became ill. After declining health of about seven months, he transferred his membership to the Church Triumphant on May 8, 1968. Funeral services were conducted at the Maple Springs (College Place) United Methodist Church on May 10 by H. C. Young, Jr., pastor, and Bishop Earl G. Hunt, Jr. He was buried at the Carolina Memorial Park in Concord. Ministers of the Annual Conference served as honorary pallbearers.

These words from the pen of the late Bishop Ralph S. Cushman seem to sum up the life of this gifted minister of the gospel:

"I do not ask
That crowds may throng the temple
That standing room be priced;
I only ask that as I voice the message
They may see Christ.

"I do not ask
For earthly place or laurel,
Or of this world's destructions any part,
I only ask, when I have voiced the message,
My Saviour's heart."

—CHARLES D. WHITE

8. In Memoriam

Deceased Minister	*Memoir Prepared by*
LACY T. EDENS	*S. J. Starnes*
G. B. FERREE	*Bill E. Bass*
TYLER B. HUNEYCUTT	*W. Jackson Huneycutt*
E. K. MCLARTY, JR.	*James G. Huggin, Frank Jordan, Arthur Kale, H. C. Wilkinson*
IVON L. ROBERTS	*R. Herman Nicholson*
R. C. SHARPE	*G. M. Phelps, Sr.*
MARION BOYD STOKES	*James W. Covington*
LUTHER M. TAYLOR	*Rollin P. Gibbs*
LOY DURANT THOMPSON	*W. Kenneth Goodson*
CHARLES MAYNARD WHITE, SR.	*Norman H. Pusey*
E. V. WILLIAMS	*A. Glenn Lackey*
N. C. WILLIAMS, SR.	*Charles D. White*

9. Heroines of the Parsonage

MRS. MOODY L. CHAPPELL, SR., December 9, 1968

MRS. O. E. CROY, October 6, 1968

MRS. D. H. DENNIS, October 4, 1968

MRS. C. L. GRANT, January 23, 1969

MRS. J. E. B. HOUSER, November 8, 1968

MRS. WADE W. JOHNSON, June 12, 1968

MRS. WILLIAM ROBERT ORMOND, April 25, 1969

MRS. FINLEY ORR, November 3, 1968

MRS. W. M. RATHBURN, June 25, 1968

MRS. C. E. RIDGE, August 2, 1968

MRS. W. A. STANBURY, October 8, 1968

MRS. M. B. STOKES, November 24, 1968

MRS. C. J. WINSLOW, August 18, 1968

10. Roll of Deceased Members

"Blessed are the dead which die in the Lord from henceforth; yea, saith the spirit, that they may rest from their labors; and their works do follow them"—REV. 14:13.

Note: The complete rolls of the constituent Conferences before Unification are to be found on pages 114, 153 and 252 of the Journal of the Western North Carolina Annual Conference, 1939.

Number	NAME	BIRTH (County and Date)	ADMITTED INTO TRAVELING MINISTRY	DIED (Place and Date)
1	A. S. Raper	Davidson, 1868	W.N.C., 1897	Welcome, Nov. 2, 1939
2	J. T. Ratledge	Davie, 1868	W.N.C., 1901	Madison, Nov. 9, 1939
3	J. H. West	Gilmer, Ga., Mar. 7, 1861	Holston, 1889	Brevard, Dec. 11, 1939
4	T. J. Rogers	Union, 1861	Greensboro, 1889	High Point, Jan. 6, 1940
5	W. A. Newell	Cabarrus, 1874	W.N.C., 1903	Morganton, Feb. 26, 1940
6	A. H. Whisner	West Virginia, 1870	W.N.C., 1899	Lakeland, Fla., Apr. 18, 1940
7	J. M. Downum	Cabarrus, 1856	Charlotte, 1885	Lenoir, June 8, 1940
8	W. A. Patton	Westmoreland, Va., 1956	W.N.C., 1898	Lansing, Nov. 11, 1940
9	T. F. Marr	Macon, 1863	Holston, 1886	Brevard, Dec. 8, 1940
10	N. M. Modlin	Guilford, 1863	W.N.C., 1902	Lincolnton, Dec. 26, 1940
11	J. H. Brendall	Macon, 1863	Holston, 1883	Elkin, Feb. 20, 1941
12	J. L. Reynolds	Buncombe, 1879	W.N.C., 1921	Asheville, Feb. 20, 1941
13	G. G. Adams	Iredell, 1893	W.N.C., 1921	Elkin, June 1, 1941
14	F. F. Frisbie	Buncombe, 1886	Puget Sd., Wash., 1915	Huntersville, June 19, 1941
15	J. C. Umberger	Giles, Va., 1874	W.N.C., 1916	Mooresville, June 20, 1941
16	J. R. Anderson	Henry, Ga. 1873	Ga. M.P.Conf., 1899	Randleman, July 7, 1941
17	T. F. McCulloch	Guilford, 1850	N.C.M.P., 1876	Greensboro, Aug. 20, 1941
18	Parker Holmes	Columbus, 1857	Greensboro, 1889	Forest City, Sept. 7, 1941
19	W. C. Dutton	Smith, Va., 1900	W.N.C., 1931	Cedar Springs, Va., Sept. 26, 1941
20	J. L. Teague	Haywood, Mar. 1, 1860	Holston, 1884	Franklin, Jan. 17, 1942
21	J. E. Abernethy	Burke, Oct. 3, 1869	W.N.C., 1893	Elkin, Mar. 15, 1942
22	E. N. Crowder	Cleveland, Nov. 13, 1865	W.N.C., 1895	Rutherfordton, Apr. 5, 1942
23	A. L. Rayle	Guilford, Sept. 17, 1906	W.N.C., 1934	Stanley, Apr. 9, 1942
24	D. A. Bailey	Moore, Feb. 17, 1888	B.R.A., 1923	Liberty, May 20, 1942
25	J. M. Wall	Surry, July 13, 1870	B.R.A., 1911	Walkertown, May 21, 1942
26	D. V. Howell	Haywood, Mar. 20, 1890	W.N.C., 1915	Charlotte, May 29, 1942
27	E. K. Whidden	Polk, Fla., Feb. 5, 1868	Fla., 1918	Dellwood, July 17, 1942
28	G. A. Stamper	Iredell, Dec. 2, 1871	W.N.C., 1907	Winston-Salem, Aug. 4, 1942
29	R. L. Melton	Rutherford, Jan. 19, 1872	W.N.C., 1906	Granite Quarry, Sept. 6, 1942
30	J. W. Long	Yadkin, July 31, 1875	W.N.C., 1902	Greensboro, Sept. 18, 1942
31	M. F. Moores	Richmond, Ky., Nov. 7, 1871	Ky., 1892	Asheville, Oct. 13, 1942
32	J. T. Stover	Mont'ry, Va. July 10, 1852	Holston, 1875	Rutherford Col., Nov. 17, 1942
33	G. C. Brinkman	B'more, Md., Oct. 11, 1866	W.N.C., 1908	Brevard, Dec. 3, 1942
34	G. T. Bond	Wise, Va., Mar. 14, 1885	Holston, 1908	Charlotte, Dec. 24, 1942
35	Z. Paris	Pamlico, July 28, 1860	N.C., 1886	Atlanta, Ga., Dec. 24, 1942
36	C. P. Goode	Cleveland, Nov. 18, 1867	W.N.C., 1899	Summerfield, Mar. 23, 1943
37	A. L. Aycock	Cabarrus, Oct. 1, 1876	W.N.C., 1903	N. Wilkesboro, May 4, 1943
38	T. B. Johnson	Randolph, Aug. 14, 1864	W.N.C., 1892	Winston-Salem, June 2, 1943
39	J. E. Thompson	Alamance, Nov. 18, 1853	N.C., 1879	Shelby, Sept. 22, 1943
40	W. G. Warren	Buncombe, July 3, 1868	B.R.A., 1919	Canton, Oct. 3, 1943
41	W. S. Cherry	York, S. C., Mar. 6, 1862	W.N.C., 1890	Newton, Dec. 9, 1943
42	W. F. Sandford	Richmond, Nov. 23, 1861	Ala., 1887	Asheville, Dec. 16, 1943
43	M. T. Smathers	Haywood, July 29, 1880	W.N.C., 1911	Richfield, Feb. 1, 1944
44	W. M. Pike	Alamance, Mar. 2, 1861	N.C.M.P., 1883	Liberty, Jan. 13, 1944
45	W. M. Smith	Chatham, July 23, 1886	W.N.C., 1912	Elkin, Apr. 7, 1944
46	R. C. Kirk	Stanly, Oct. 21, 1880	W.N.C., 1911	Albemarle, Aug. 27, 1944
47	D. J. White	Iredell, Aug. 13, 1862	B.R.A., 1906	Ronda, Aug. 27, 1944
48	D. A. Lewis	Gilbert. S. C., July 11, 1870	W.N.C., 1920	Old Fort, Oct. 10, 1944
49	J. H. Barnhardt	Cabarrus, Feb. 22, 1873	W.N.C., 1899	Shelby, Jan. 21, 1945
50	J. B. Trogdon	Randolph, July 3, 1873	N.C.M.P., 1911	High Point, Feb. 24, 1945
51	C. L. McCain	Abbeville, S. C., Jan. 20, 1870	U.S.C., 1903	Greer, S. C., Mar. 16,1945
52	W. A. Barber	Rockingham, Dec. 31, 1892	W.N.C., 1921	Greensboro, June 2, 1945
53	R. F. Huneycutt	Stanly, July 4, 1875	W.N.C., 1910	Gold Hill, June 8, 1945
54	J. N. Randall	Rutherford, Mar. 23, 1896	W.N.C., 1922	Charlotte, Sept. 21, 1945
55	C. C. Weaver	Ashe, June 21, 1875	W.N.C., 1901	Elkin, Mar. 19, 1946
56	J. S. Williams	Rockingham, Sept. 12, 1865	N.C.M.P., 1893	Asheville, Apr. 6, 1946
57	C. A. Morrison	Iredell, May 5, 1887	W.N.C., 1926	Newton, May 9, 1946
58	W. D. Reed	Stanly, Mar. 19, 1867	N.C.M.P., 1904	Greensboro, May 27, 1946
59	D. F. Carver	Madison, Mar. 30, 1860	Holston, 1889	Charlotte, June 26, 1946
60	L. S. Furr	Stanly, Dec. 8, 1910	W.N.C., 1936	Concord, Nov. 17, 1946
61	W. F. McDowell	Randolph, Dec. 16, 1853	N.C.M.P., 1883	Asheboro, Nov. 21, 1946
62	Wade Johnson	Wake, Mar. 20, 1891	E. Okla., 1912	Salisbury, Dec. 22, 1946
63	J. T. Mangum	G'ville, Ala., Apr. 13, 1877	W.N.C., R.A., 1920	Selma, Ala., Jan. 19, 1947
64	D. M. Litaker	Cabarrus, Oct. 22, 1867	N.C., 1888	Charlotte, Mar. 1, 1947
65	R. M. Andrews	Orange, Aug. 18, 1870	N.C.M.P., 1896	Greensboro, Mar. 10, 1947
66	J. H. Bradley	Iredell, Nov. 30, 1866	W.N.C., 1893	Stony Point, Mar. 13, 1947
67	M. B. Clegg	Chatham, Apr. 25, 1873	W.N.C., 1904	Asheville, Apr. 5, 1947
68	J. B. Craven	Randolph, May 8, 1879	W.N.C., 1900	Monroe, Apr. 13, 1947
69	A. S. Beaman	Montgomery, Mar. 22, 1868	Holston, 1894	Asheville, June 8, 1947

Number	NAME	BIRTH (County and Date)	ADMITTED INTO TRAVELING MINISTRY	DIED (Place and Date)
70	C. H. Moser	Union, June 24, 1898	W.N.C., 1925	Gastonia, Oct. 1, 1947
71	A. O. Lindley	Chatham, Sept. 12, 1870	N.C.M.P., 1906	Durham, Jan. 5, 1948
72	G. A. B. Holderby	Rockingham, July 4, 1869	W.N.C., 1910	Asheville, Jan. 8, 1948
73	P. H. Brittain	Buncombe, July 2, 1876	W.N.C., 1908	Hickory, Mar. 14, 1948
74	H. C. Byrum	Union, Feb. 25, 1875	W.N.C., 1902	High Point, Apr. 13, 1948
75	W. F. Ashburn	Surry, Apr. 26, 1862	N.C.M.P., 1890	Greensboro, Apr. 19, 1948
76	J. B. Needham	Surry, July 24, 1872	Pacific, 1898	Roseburg, Ore., Aug. 29, 1948
77	Atlas Ridge	Randolph, June 9, 1880	N.C.M.P., 1917	Lexington, Aug. 30, 1948
78	O. B. Mitchell	Wake, Oct. 21, 1882	W.N.C., 1924	Kannapolis, Oct. 15, 1948
79	H. K. Boyer	Alleghany, Aug. 7, 1862	W.N.C., 1895	Charlotte, Oct. 31, 1948
80	J. P. Hornbuckle	Caswell, Apr. 7, 1878	W.N.C., 1908	Newton, Nov. 22, 1948
81	E. D. Ballard	Lincoln, June 27, 1886	W.N.C., 1918	Lincolnton, Dec. 1, 1948
82	W. I. Hughes	Cocke, Tenn., Apr. 28, 1871	W.N.C., 1909	Rutherford Col., Jan. 2, 1949
83	P. E. Parker	Harnett, Jan. 24, 1863	W.N.C., 1890	Varina, Jan. 17, 1949
84	S. B. Turrentine	Chatham, Nov. 15, 1861	N.C., 1888	Elkin, Apr., 12, 1949
85	J. W. Bennett	Guilford, Apr. 18, 1883	W.N.C., 1915	Greensboro, June 3, 1949
86	A. R. Surratt	Davidson, June 22, 1864	N.C., 1889	Charlotte, June 4, 1949
87	E. E. Yates	Iredell, May 7, 1878	W.N.C., 1908	Troutman, June 21, 1949
88	J. M. Morgan	Rowan, Nov. 1, 1888	N.C.M.P., 1915	October 15, 1949
89	B. A. Sisk	Burke, June 8, 1900	W.N.C., 1928	Morganton, Oct. 29, 1949
90	B. Wilson	Lincoln, July 7, 1875	W.N.C., 1903	Lincolnton, Nov. 1, 1949
91	G. W. Vick	Nash, Dec. 15, 1880	N.C., 1910	Durham, Dec. 5, 1949
92	T. M. Johnson	Alamance, Mar. 13, 1861	N.C.M.P., 1893	Alexandria, Va., Apr. 2, 1950
93	E. M. Graham	Polk, Tenn., Aug. 31, 1882	B.R.A., 1936	Lenoir, Apr. 9, 1950
94	T. A. Plyler	Stanly, Sept. 18, 1874	W.N.C., 1914	Monroe, Apr. 19, 1950
95	Edward Suits	Guilford, Aug. 17, 1878	N.C.M.P., 1901	New Orleans, La., Apr. 19, 1950
96	D. P. Waters	Rutherford, July 25, 1870	W.N.C., 1905	Mooresville, Aug. 15, 1950
97	R. A. Swaringen	Mecklenburg, July 25, 1875	N.C.M.P., 1914	Fairview, Oct. 31, 1950
99	L. B. Abernethy	Union, Jan. 30, 1881	W.N.C., 1915	Mooresville, Nov. 14, 1950
100	W. L. Hutchins	Burke, July 12, 1865	W.N.C., 1900	Charlotte, Dec. 12, 1950
98	M. A. Osborne	Yadkin, Oct. 15, 1878	W.N.C., 1902	Boonville, Jan. 3, 1951
101	P. A. Sherrill	Lincoln, Oct. 7, 1907	W.N.C., 1950	Peachland, Jan. 20, 1951
102	W. A. Wilson	Ashe, Dec. 20, 1861	Holston, 1886	Durham, Feb. 18, 1951
103	D. A. Oakley	Stokes, May 1, 1890	W.N.C., 1922	High Point, Apr. 1, 1951
104	T. F. Higgins	Yancey, Mar. 1, 1896	W.N.C., 1916	Gastonia, June 20, 1951
105	G. L. Curry	Yadkin, Mar. 23, 1874	N.C.M.P., 1905	High Point, July 7, 1951
106	J. A. Peeler	Rowan, Feb. 23, 1870	W.N.C., 1893	Hickory, Sept. 2, 1951
107	F. H. Price	Union, June 22, 1891	W.N.C., 1917	Albemarle, Oct. 8, 1951
108	J. S. Folger	Surry, Feb. 16, 1885	W.N.C., 1918	Atlanta, Ga., Nov. 4, 1951
109	C. M. Pickens	Buncombe, Jan. 20, 1867	Holston, 1892	Charlotte, Nov. 23, 1951
110	R. S. Truesdale	Montgomery, Mar. 26, 1874	S. C., 1892	Greensboro, Nov. 25, 1951
111	R. E. Hinshaw	Yadkn, Jan. 14, 1887	W.N.C., 1922	Greensboro, Dec. 29, 1951
112	P. S. Kennett	Forsyth, Dec. 4, 1890	N.C.M.P., 1917	Asheville, Jan. 21, 1952
113	D. W. Haga	Grayson, Va., Jan. 8, 1872	B.R.A., 1905	Asheboro, Mar. 29, 1952
114	S. W. Taylor	Davie, Oct. 1, 1873	N.C.M.P., 1905	Charlotte, Apr. 30, 1952
115	J. O. Banks	Madison, May 9, 1884	W.N.C., 1919	Walnut Cove, May 2, 1952
116	C. M. Short	Guilford, Jan. 26, 1875	W.N.C., 1904	Charlotte, June 21, 1952
117	L. S. Helms	Union, Aug. 11, 1884	N.C.M.P., 1918	Caroleen, July 4, 1952
118	T. G. Smith	Union, Dec. 6, 1885	W.N.C., 1925	Marion, July 5, 1952
119	W. M. Robbins	Randolph, Dec. 23, 1864	W.N.C., 1893	Lake Junaluska, Aug. 3, 1952
120	J. I. Spinks	Burke, Jan. 4, 1861	U.S.C., 1900	Asheville, Aug. 12, 1952
121	P. E. Lindley	Alamance, May 5, 1895	N.C.M.P., 1917	High Point, Oct. 9, 1952
122	W. A. Lambeth	Davidson, Oct. 5, 1879	W.N.C., 1905	Morehead City, Nov. 20, 1952
123	G. R. Brown	Stewart, Ga., July 6, 1867	Ga.M.P., 1886	Washington, D.C., Dec. 21, 1952
124	S. N. Bumgarner	Wilkes, July 30, 1871	B.R.A., 1914	Wilkesboro, Dec. 15, 1952
125	O. B. Williams	Orange, Feb. 2, 1885	N.C.M.P., 1913	Durham, Jan. 19, 1953
126	J. P. Hipps	Haywood, Apr. 10, 1877	W.N.C., 1905	Kannapolis, Feb. 6, 1953
127	L. L. Smith	Randolph, Aug. 10, 1870	W.N.C., 1894	Hickory, Mar. 31, 1953
128	R. B. Templeton	Iredell, Aug. 10, 1872	B.R.A., 1893	Tampa, Fla., Apr. 5, 1953
129	L. W. Colson	G'ville, Fla., Nov. 17, 1869	S.Ga., 1896	Asheville, May 6, 1953
130	J. D. Williams	Orange, Sept. 13, 1866	N.C.M.P., 1893	High Point, June 2, 1953
131	R. L. Bass	Lincoln, Feb. 21, 1891	W.N.C., 1927	Charlotte, June 17, 1953
132	W. L. Sherrill	Lincoln, Feb. 9, 1860	W.N.C., 1890	Charlotte, July 15, 1953
133	J. D. Morris	Union, June 5, 1874	N.C.M.P., 1913	Graham, July 21, 1953
134	J. R. Hutton	Guilford, Feb. 26, 1867	N.C.M.P., 1892	Greensboro, Sept. 29, 1953
135	R. P. Fikes	Jasper, Miss. Dec. 31, 1875	Miss., 1903	Charlotte, Jan. 13, 1954
136	C. H. Hill	Davidson, Sept. 27, 1870	N.C.M.P., 1922	Asheboro, Feb. 2, 1954
137	C. G. Isley	Alamance, July 28, 1904	N.C.M.P., 1924	Greensboro, Feb. 23, 1954
138	R. E. Hunt	Franklin, Oct. 18, 1875	N.C., 1903	Greensboro, Mar. 10, 1954
139	C. R. Ross	Stanly, Nov. 21, 1878	W.N.C., 1903	Savannah, Ga., Mar. 17, 1954
140	W. A. Stanbury	Watauga, Jan. 27, 1884	N.C., 1908	Asheboro, Mar. 20, 1954
141	T. J. Huggins	Union, Nov. 13, 1873	W.N.C., 1916	Union Co., Mar. 23, 1954
142	J. J. Gray	Transylvania, Dec. 9, 1866	W.N.C., 1891	Raleigh, June 8, 1954
143	J. N. Wise	Rowan, July 28, 1883	W.N.C., 1924	Stanly Co., July 28, 1954
144	G. W. Williams	Rockingham, Jan. 8, 1883	W.N.C., 1911	Elkin, July 29, 1954
145	D. L. Earnhardt	Stanley, Feb. 6, 1877	B.R.A., 1906	Saluda, Jan. 7, 1955
146	J. W. Kennedy	Wayne, Feb. 22, 1863	W.N.C., 1903	Durham, Feb. 4, 1955
147	C. N. Clark	Randolph, Ark., Jan. 28, 1878	St. Louis, 1900	Waynesville, Feb. 25, 1955
148	W. J. Hackney	Gibson, Tenn., Feb. 13, 1880	N.C.M.P., 1906	Charlotte, Mar. 19, 1955
149	J. A. Sharp	Rockingham, Mar. 30, 1882	W.N.C., 1904	Spencer, Mar. 29, 1955
150	W. G. McFarland	Johnston, Oct. 6, 1896	N.C., 1918	Durham, Apr. 2, 1955
151	W. H. Neese	Guilford, Feb. 24, 1881	N.C M.P., 1913	Elkin, Apr. 8, 1955
152	H. E. Stimson	Polk, Oct. 30, 1887	W.N.C, 1924	Concord, Apr. 14, 1955
153	Elzie Myers	Bamberg, S. C., Feb. 6, 1887	S. C., 1910	Morganton, Apr. 14, 1955
154	H. C. Sprinkle	Buncombe, Dec. 10, 1868	W.N.C., 1893	Mocksville, May 3, 1955
155	R. M. Courtney	Caldwell, Nov. 1, 1874	W.N.C., 1899	Lenoir, June 2, 1955
156	M. A. Matheson	Clay, May 23, 1873	B.R.A., 1903	Newton, June 19, 1955
157	W. M. Curtis	Randolph, Feb. 18, 1867	W.N.C., 1890	Winston-Salem, July 7, 1955

Number	NAME	BIRTH (County and Date)	ADMITTED INTO TRAVELING MINISTRY	DIED (Place and Date)
158	M. A. Lewis	Guilford, May 5, 1903	W.N.C., 1927	Winston-Salem, July 11, 1955
159	C. O. Plyler	Iredell, July 25, 1898	B.R.A., 1926	Thomasville, Aug. 15, 1955
160	D. C. Ballard	Lincoln, May 7, 1881	W.N.C., 1905	Lincolnton, Oct. 6, 1955
161	B. R. Wall	Valdosta, Ga., Nov. 11, 1905	S.Ga., 1927	Charlotte, Oct. 18, 1955
162	Henry L. Powell	Surry, Sept. 14, 1867	N.C.M.P., 1893	Thomasville, Dec. 1, 1955
163	O. E. Croy	Bluefield, W. Va., Jan. 21, 1899	W.N.C., 1928	Winston-Salem, Jan. 6, 1956
164	R. L. Forbis	Union, May 2, 1896	W.N.C., 1915	Elkin, Jan. 15, 1956
165	H. W. Bell	Randolph, Nov. 29, 1892	N.C.M.P., 1927	Webster, Jan. 27, 1956
166	E. A. Bingham	Cleveland, Feb. 22, 1892	N.C.M.P., 1918	Charlotte, Apr. 15, 1956
167	C. C. Benton	McGinn, Tenn., May 25, 1895	B.R.A., 1927	Charlotte, Apr. 28, 1956
168	A. W. Plyler	Iredell, Sept. 14, 1867	W.N.C., 1892	Durham, June 28, 1956
169	R. N. Barefoot	Guilford, Jan. 16, 1926	W.N.C., 1951	Asheville, Aug. 25, 1956
170	C. B. Way	Chatham, May 20, 1889	N.C.M.P., 1925	Greensboro, Sept. 10, 1956
171	E. P. Billups	Kanawha, W. Va., Aug. 15, 1893	W. Va., 1915	Leaksville, Oct. 6, 1956
172	W. O. Goode	Lincoln, Aug. 16, 1876	W.N.C., 1901	Asheville, Oct. 7, 1956
173	W. L. Scott	Ashe, Aug. 12, 1884	W.N.C., 1916	Greensboro, Oct. 19, 1956
174	C. W. Bates	Brooklyn, N. Y., July 29, 1884	N.C.M.P., 1909	Weaverville, Jan. 25, 1957
175	N. G. Bethea	Manchester, Oct. 11, 1872	N.C.M.P., 1896	Greensboro, Feb. 24, 1957
176	W. J. Plint	New York, Feb. 10, 1877	Atl. Miss., 1904	Durham, Mar. 12, 1957
177	P. W. Tucker	Cabarrus, Nov. 13, 1874	W.N.C., 1901	Marion, Mar. 21, 1957
178	C. M. McKinney	Henderson, May 10, 1888	W.N.C., 1919	Elkin, Apr. 18, 1957
179	T. J. Houck	Ashe, May 29, 1864	W.N.C., 1905	Todd, May 16, 1957
180	J. O. Ervin	Iredell, Nov. 23, 1880	W.N.C., 1908	Charlotte, July 15, 1957
181	J. E. Pritchard	Randolph, Nov. 29, 1880	N.C.M.P., 1911	Asheboro, Aug. 10, 1957
182	J. A. Howell	Robeson, Oct. 28, 1878	W.N.C., 1920	Asheboro, Aug. 31, 1957
183	J. J. Wood	Ogdensburg, N. Y., Oct. 9, 1882	Ga.M.E., 1923	Andrews, Nov. 3, 1957
184	G. D. Herman	Catawba, Oct. 27, 1864	Holston, 1889	Asheville, Nov. 24, 1957
185	J. E. McSwain	York, S. C., July 8, 1878	N.C.M.P., 1905	Greensboro, Feb. 16, 1958
186	J. R. Warren	Forsyth, Oct. 30, 1868	W.N.C., 1921	Monroe, Apr. 9, 1958
187	R. A. Taylor	Rowan, Apr. 30, 1878	W.N.C., 1906	Gastonia, May 25, 1958
188	J. M. Varner	Randolph, July 28, 1871	W.N.C., 1918	Concord, June 28, 1958
189	J. W. Moore	York, S. C., Apr. 20, 1876	W.N.C., 1900	Elkin, Sept. 11, 1958
190	J. G. W. Holloway	Caldwell, July 1, 1864	N.C.M.P., 1889	Elkin, Oct. 22, 1958
191	J. E. Hipp	Mecklenburg, Feb. 28, 1894	W.N.C., 1921	Charlotte, Nov. 11, 1958
192	V. B. Harrison	Buncombe, Mar. 27, 1891	N. Ga., 1914	Charlotte, Dec. 18, 1958
193	A. F. Gordon	Buncombe, Feb. 21, 1918	W.N.C., 1952	Newton, Feb. 9, 1959
194	W. B. Shinn	Cabarrus, July 14, 1882	W.N.C., 1909	Salisbury, Feb. 16, 1959
195	A. C. Swofford	Cleveland, June 27, 1886	W.N.C. 1907	Ellenboro, Feb. 22, 1959
196	B. A. York	Alexander, Aug. 10, 1858	N.C., 1884	Statesville, Mar. 4, 1959
197	J. O. Cox	Randolph, June 14, 1878	W.N.C., 1920	Concord, Mar. 18, 1959
198	E. K. McLarty	Union, Apr. 17, 1869	N.C., 1897	Asheville, Mar. 22, 1959
199	J. L. Ingram	Randolph, Apr. 13, 1896	W.N.C., 1930	Thomasville, July 2, 1959
200	J. H. Trolinger	Alamance, July 1, 1890	N.C.M.P., 1917	Asheboro, Oct. 2, 1959
201	H. H. Robbins	Randolph, Oct. 20, 1870	N. Mont., 1903	Kannapolis, Oct. 14, 1959
202	S. A. Stewart	Union, July 22, 1876	W.N.C., 1903	Mesa, Ariz., Oct. 18, 1959
203	R. J. Parker	Scotland, Feb. 24, 1878	W.N.C., 1906	Tulsa, Okla., Jan. 31, 1960
204	B. A. Culp	Cabarrus, Sept. 24, 1880	B.R.A., 1911	Winston-Salem, Feb. 3, 1960
205	G. T. Rowe	Rowan, Sept. 10, 1875	W.N.C., 1896	Durham, Feb. 10, 1960
206	J. T. Bowman	Guilford, Feb. 21, 1898	N.C.M.P., 1933	Greensboro, Feb. 21, 1960
207	James Cannon III	Farmville, Va., Nov. 30, 1892	Va., 1917	Durham, Mar. 9, 1960
208	H. L. Isley	Alamance, Nov. 6, 1890	N.C.M.P., 1923	Burlington, Mar. 27, 1960
209	J. E. Yountz	Guilford, Aug. 18, 1905	W.N.C., 1929	Morganton, June 5, 1960
210	W. B. West	Buncombe, June 8, 1886	W.N.C., 1911	Asheville, Dec. 31, 1960
211	J. A. Baldwin	Richmond, Jan. 9, 1871	W.N.C., 1897	Charlotte, Mar. 5, 1961
212	E. W. Fox	Chatham, Feb. 5, 1871	W.N.C., 1895	Statesville, July 12, 1961
213	H. A. Pruyn	Sidney, N. Y., July 5, 1901	C. Pa., 1929	Shallotte, July 13, 1961
214	O. P. Ader	Davidson, Jan. 16, 1870	W.N.C., 1897	Charlotte, Aug. 31, 1961
215	R. L. Ownbey	Buncombe, Dec. 11, 1872	W.N.C., 1893	Charlotte, Sept. 1, 1961
216	A. R. Bell	Sunderland, Eng., Apr. 29, 1879	W.N.C., 1903	Carthage, Dec. 7, 1961
217	J. C. Keever	Alexander, May 12, 1870	W.N.C., 1899	Charlotte, Dec. 20, 1961
218	A. G. Dixon	Rockingham, Feb. 13, 1870	N.C.M.P., 1901	Baltimore, Md., Jan. 12, 1962
219	Brooks Jerome	Cabarrus, Sept. 4, 1895	W.N.C., 1929	Stanfield, Jan. 23, 1962
220	J. A. Burgess	Randolph, Sept. 1, 1876	N.C.M.P., 1904	Raleigh, May 23, 1962
221	E. L. Kirk	Stanly, Apr. 5, 1889	W.N.C., 1916	Chattanooga, July 15, 1962
222	R. R. Hanner, Jr.	Buncombe, May 19, 1931	W.N.C., 1961	Mexico, July 24, 1962
223	A. A. Lyerly	Rowan, June 30, 1909	W.N.C., 1934	Bossier City, La., Aug. 13, 1962
224	T. A. Groce	Gr'ville, S. C., Sept. 22, 1878	W.N.C., 1910	Asheville, Aug. 29, 1962
225	H. R. Casto	Fairplain, W. Va., June 6, 1873	W. Va. M.P., 1908	Weaverville, Sept. 1, 1962
226	H. M. Wellman	Davie, Feb. 26, 1889	W.N.C., 1914	Statesville, Dec. 29, 1962
227	Z. V. Arthur	Vinton, Ohio, July 21, 1889	N.W. Iowa, 1911	Sylva, Jan. 9, 1963
228	G. I. Humphreys	Calvert, Md., Nov. 5, 1881	Md. M.P., 1904	Gainesville, Fla. Mar. 12, 1963
229	J. J. Holmes	Iredell, Oct. 4, 1913	W.N.C., 1938	Lenoir, Apr. 12, 1963
230	A. Burgess	Pasquotank, Oct. 23, 1880	Atlantic, 1907	Lenoir, May 10, 1963
231	J. W. Fitzgerald	Davidson, Dec. 11, 1893	W.N.C., 1917	Charlotte, June 1, 1963
232	J. S. Hiatt	Davidson, Oct. 19, 1884	W.N.C., 1906	Elkin, July 2, 1963
233	R. A. Hunter	Stokes, Jan. 11, 1890	N.C.M.P., 1916	Winston-Salem, July 4, 1963
234	C. S. Kirkpatrick	Haywood, May 30, 1877	W.N.C., 1905	Greensboro, July 15, 1963
235	E. O. Cole	Moore, Sept. 21, 1877	W.N.C., 1907	Charlotte, July 25, 1963
236	J. C. Cornette	Grayson, Va., Jan. 2, 1891	Holston, 1913	Charlotte, Aug. 7, 1963
237	H. L. Powell	Polk, Mar. 2, 1880	S. C., 1907	Concord, Aug. 24, 1963
238	M. E. Leftwich	Russell Co., Va., Mar. 22, 1882	W.N.C., 1922	Shelby, Aug. 31, 1963
239	C. E. Williams	Cabarrus, Aug. 21, 1904	W.N.C., 1927	Canton, Oct. 12, 1963
240	P. R. Rayle	Guilford, Mar. 16, 1896	W.N.C., 1924	Greensboro, Dec. 8, 1963
241	W. B. Davis	Cleveland, July 25, 1882	W.N.C., 1911	Salisbury, Sept. 1, 1964
242	H. M. Robinson	Catawba, Sept. 22, 1910	W.N.C., 1933	Thomasville, Oct. 9, 1964
243	G. Ray Jordan	Lenoir, Nov. 11, 1896	W.N.C., 1921	Atlanta, Nov. 15, 1964
244	R. J. Barnwell	Henderson, Mar. 8, 1904	W.N.C., 1930	Thomasville, Dec. 11, 1964
245	C. W. Kirby	Forsyth, Nov. 24, 1901	W.N.C., 1933	Waynesville, Jan. 22, 1965

Number	NAME	BIRTH (County and Date)	ADMITTED INTO TRAVELING MINISTRY	DIED (Place and Date)
246	B. E. Baker	Cabarrus, June 20, 1934	W.N.C., 1962	Sarasota, Jan. 22, 1965
247	J. W. Parker	Buncombe, Dec. 7, 1893	W.N.C., 1924	Salisbury, Feb. 1, 1965
248	H. R. Cornelius	Iredell, Oct. 23, 1896	W.N.C., 1923	Newton, Mar. 28, 1965
249	M. W. Heckard	Mecklenburg, Sept. 14, 1888	W.N.C., 1917	Charlotte, Apr. 27, 1965
250	Y. D. Poole	McDowell, Sept. 26, 1884	B.R.A., 1913	Statesville, May 8, 1965
251	L. B. Hayes	Caldwell, Feb. 20, 1887	W.N.C., 1914	Caldwell Co., June 3, 1965
252	A. B. Dennis	Montgomery, Apr. 5, 1876	B.R.A., 1906	Asheville, July 28, 1965
253	J. R. Short	Cleveland, May 8, 1884	N.C.M.P., 1920	Charlotte, Aug. 6, 1965
254	Ebenezer Myers	Macon, Jan. 4, 1866	W.N.C., 1890	Lenoir, Aug. 18, 1965
255	R. E. Ward	Stokes, Mar. 29, 1878	W.N.C., 1920	Charlotte, Aug. 26, 1965
256	M. L. Chappell	Chowan, Oct. 10, 1876	Atlantic, 1898	Tyner, Sept. 13, 1965
257	F. E. Howard	Davie, Sept. 3, 1904	W.N.C., 1930	Charlotte, Oct. 29, 1965
258	W. T. Albright	Randolph, May 28, 1871	W.N.C., 1904	Greensboro, Dec. 9, 1965
259	W. M. Rathborn	Haywood, Feb. 6, 1893	W.N.C., 1922	Waynesville, Dec. 17, 1965
260	J. A. Fry	Moore, Jan. 16, 1875	W.N.C., 1906	Monroe, Jan. 4, 1966
261	G. R. Combs	Owsley, Ky., Aug. 18, 1886	Ky., 1911	Winston-Salem, Jan. 20, 1966
262	G. W. Fink	Cabarrus, July 11, 1881	W.N.C., 1914	Mocksville, Feb. 6, 1966
263	J. M. Brandon, Jr.	Rowan, Mar. 6, 1914	W.N.C., 1937	Kings Mountain, Apr. 1, 1966
264	J. L. Rayle	Guilford, Feb. 2, 1900	W.N.C., 1928	Stanley, Apr. 6, 1966
265	G. L. Wilkinson	Catawba, Feb. 9, 1896	W.N.C., 1921	Hickory, Apr. 23, 1966
266	T. V. Crouse	Surry, Oct. 20, 1875	W.N.C., 1915	Stokesdale, Apr. 27, 1966
267	A. C. Kennedy	Davidson, Aug. 4, 1888	W.N.C., 1920	Asheville, July 13, 1966
268	E. T. Clark	Randolph, Ark., Sept. 9, 1886	St. Louis, 1909	Birmingham, Aug. 29, 1966
269	C. P. Bowles	Guilford, Aug. 15, 1906	W.N.C., 1930	Albemarle, Aug. 30, 1966
270	C. H. Peace	Randolph, June 11, 1909	W.N.C., 1933	Winston-Salem, Oct. 16, 1966
271	T. W. Hager	Lincoln, Aug. 16, 1890	W.N.C., 1920	Mooresville, Oct. 17, 1966
272	E. P. Greene	Rutherford, Mar. 2, 1898	B.R.A., 1928	Forest Cty, Oct. 24, 1966
273	S. W. Johnson	Yadkin, Nov. 16, 1899	B.R.A., 1914	Gastonia, Nov. 25, 1966
274	J. L. Trollinger	Rowan, Apr. 12, 1894	N.C.M.P., 1921	Charlotte, Dec. 21, 1966
275	D. E. Canak	Fairfield,S. C., July 26, 1880	U.S.C., 1903	Greer, S. C., Jan. 25, 1967
276	A. D. Shelton	Henry, Va., June 10, 1888	N.C.M.P., 1912	Spray, Jan. 29, 1967
277	R. C. Stubbins	Orange, Jan. 28, 1885	N.C.M.P., 1908	Durham, Feb. 17, 1967
278	G. F. Hood	Catawba, June 27, 1904	W.N.C, 1929	Salisbury, Mar. 21, 1967
279	C. C. Phillips	Lee, May 23, 1913	Ky., 1955	Concord, Apr. 1, 1967
280	J. H. Armbrust	Waverly, Ohio, July 18, 1886	Ohio, 1909	Myrtle Beach, Apr. 18, 1967
281	P. T. Dixon	Craven, Sept. 11, 1898	W.N.C., 1928	Charlotte, June 16, 1967
282	Carl H. King	Mecklenburg, Jan. 25, 1898	W.N.C., 1932	Statesville, June 27, 1967
283	R. M. Price	Rockingham, Sept. 23, 1898	N.C., 1920	Greensboro, Jply 15, 1967
284	S. M. Needham	Surry, Oct. 18, 1887	N.C.M.P., 1911	Winston-Salem, July 25, 1967
285	J. L. A. Bumgarner	Wilkes, June 30, 1878	B.R.A., 1901	Charlotte, Oct. 2, 1967
286	J.E. Caldwell	Catawba, Apr. 17, 1918	W.N.C., 1942	Atlanta, Ga., Oct. 2, 1967
287	W. R. Harris	Rutherford, July 5, 1892	W.N.C., 1918	Hickory, Oct. 31, 1967
288	J. C. Kendrick	Gaston, Apr. 5, 1907	W.N.C., 1952	Polkville, Oct. 31, 1967
289	C. J. Winslow	Pasquotank, Sept. 13, 1899	B.R.A., 1926	Charlotte, Dec. 6, 1967
290	N. M. Harrison	Halifax, Nov. 8, 1891	N.C.M.P., 1918	High Point, Dec. 17, 1967
291	R. L. Burge	Rutherford, Nov. 8, 1908	N.C.V., 1914	Newton, Jan. 7, 1968
292	T. R. Wolfe	Union, Nov. 8, 1877	W.N.C., 1902	Eden, Jan. 10, 1968
293	L. A. Brown	Robeson, Nov. 5, 1902	N.C.V., 1931	Greensboro, Jan. 16, 1968
294	W. A. Jenkins	Vance, Feb. 11, 1879	W.N.C., 1915	Durham, Jan. 26, 1968
295	F. E. Hartsfield	Cairo, Ga., Aug. 12, 1900	W.N.C., 1924	Lenoir, Feb. 2, 1968
296	W. B. Penny	New Hanover, July 26, 1900	N.C., 1938	Highlands, Feb. 10, 1968
297	D. D. Broome	Union, July 4, 1899	N.C.M.P., 1928	Charlotte, Apr. 29, 1968
298	L. T. Edens	Sept. 4 1887	WNC, 1926	Rowland, April 19, 1968
299	N. C. Williams	Moore, April 23, 1888	WNC, 1915	Winston-Salem, May 8, 1968
300	E. K. McLarty, Jr.	Buncombe, Aug. 5, 1908	WNC, 1936	Brevard, May 23, 1968
301	E. V. Williams	Mecklenburg, Sept. 29, 1936	WNC, 1961	Cullowhee, May 31, 1968
302	M. B. Stokes	Columbia, S.C., Dec. 12, 1882	WNC, 1907	Charlotte, July 4, 1968
303	G. B. Ferree	Randolph, Jan. 8, 1888	WNC, 1931	Asheboro, July 20, 1968
304	R. C. Sharpe	Guilford, July 27, 1892	NC, 1933	Baltimore, Md., Nov. 4, 1968
305	T. B. Huneycutt	Stanly, Feb. 12, 1886	WNC, 1928	Rutherfordton, Nov. 15, 1968
306	C. M. White	Bedford County, Tenn., Nov. 25, 1879	BRA, 1914	Statesville, Dec. 31, 1968
307	I. L. Roberts	Cleveland, Sept. 22, 1898	WNC, 1926	Leesburg, Fla. Jan. 22, 1969
308	L. D. Thompson	Gaston, Sept. 14, 1880	West Texas, 1907	Charlotte, March 19, 1969
309	R. F. McCallum	Robeson, Aug. 5, 1889	N. C.	Winston-Salem April 19, 1969
310	R. M. Varner	Randolph, Dec. 1, 1900	WNC, 1932	Fort Mill, S.C., May 6, 1969
311	J. M. Green	Ashe, Aug. 11, 1884	WNC, 1920	Yadkinville, May 13, 1969
312	O. J. Jones	Gaston, May 21, 1879	WNC, 1909	Charlotte, May 23, 1969
313	G. H. Caldwell	Guilford, Oct. 10, 1888	NCV, 1912	Greensboro, May 31, 1969

11. Roll of Deceased Supply Pastors

Note: This roll begins in 1956 when the question, "What supply pastors have died this year?" was placed in the disciplinary questions.

Number	NAME	BIRTH (County and Date)	DIED (Place and Date)
1	Robert Lee Poindexter	Macon, June 14, 1899	Franklin, March 13, 1960
2	Loy Chafin Cornwell	Gaston, Sept. 16, 1884	R. College, Nov. 23, 1961
3	James Carl Sorrells	Yancey, Jan. 1, 1893	Sylva, Nov. 13, 1963
4	James Roland Williams	Randolph, Dec. 25, 1911	Asheboro, Nov. 17, 1963
5	Samuel Russell Ward	Stokes, Dec. 6, 1894	Madison, Jan. 27, 1964
6	Theemon Garrett Williams	Rockingham, June 20, 1886	Stokesdale, Sept. 29, 1964
7	Jennings William Prichard	Alexander, Sept. 29, 1897	Alexander, July 5, 1965
8	Gordon Eastman Keeler	Buncombe, Nov. 10, 1896	Oteen, Feb. 22, 1966
9	Artes Theodore Tuttle	Stokes, Aug. 17, 1907	Thomasville, March 24, 1966
10	Granville Booker Gwyn	Patrick, Va., Dec. 31, 1892	Winston-Salem, Sept. 5, 1966
11	James Davis Pyatt	McDowell, July 8, 1889	Charlotte, March 23, 1968
12	L. M. Taylor	Cabarrus, Nov. 12, 1907	Charlotte, Oct. 28, 1968

STATISTICAL TABLES

Compiled and Edited

by

R. PASCHAL WAUGH

Conference Statistician

CONTENTS

Statistician's Condensed Report ..... Page 386

District Tables ..... Page 388

Recapitulation Tables ..... Page 552

Special Tables

Salaries of Men in Special Appointment ..... Page 556

District Superintendents' Supplements ..... Page 558

The statistics contained in these tables for the Conference Year 1968-1969 are for a year covering 12 months. These statistics are compiled from Pastors' Reports.

Conference Statistician's Condensed Report

Church Membership

1. Total full members as of June 1, 1968: 283,227.
2. Received this year on Confession of Faith or restored: 5,626.
3. Received by transfer from other United Methodist Churches: 5,647.
4. Received from other denominations: 1,967.
5. Removed by Charge Conference action or withdrawn: 3,700.
6. Removed by transfer to other United Methodist Churches: 5,130.
7. Removed by transfer to other denominations: 2,013.
8. Removed by death: 3,052.
9. Total full members at close of this conference year: 282,572.
10. Average attendance at the principal weekly worship service(s): 119,871.
11. Number of persons baptized this year (all ages): 5,442.
12. Preparatory members now on roll (all baptized children under 16): 31,660.
13. Number of leaders: 22,125.

Church School

14. Children (birth through sixth grade in all classes and groups): 57,862.
15. Youth (12-18 years): 37,678.
16. Adults (19 and older): 99,354.
17. Total church school membership (lines 13 through 16): 217,019.
18. Average attendance (all ages): 126,901.
19. Number of ongoing classes and groups for learning: 15,827.
20. Number of short-term classes and groups for learning: 8,390.

Women's Society of Christian Service

21. Membership (including Wesleyan Service Guilds): 44,817.
22. Amount paid for local church and community work: $383,170.

United Methodist Men

23. Number of United Methodist Men's groups: 450.

Property and Other Assets

24. Estimated value of church buildings, equipment, and land: $139,226,683.
25. Estimated value of church-owned parsonages, furniture, and land: $16,994,787.
26. Estimated value of other assets (cash, bonds, other property, etc.): $7,943,644.
27. Unpaid balance on indebtedness on items 24, 25, and 26: $14,366,213.
28. Balance of other indebtedness (current expenses, etc.): $196,278.

Local Church Expenditures

30. Principal and Interest on indebtedness, loans, mortgages, etc.: $3,201,697.
31. Buildings and improvements (not including funds borrowed): $3,346,469.
32. Church School lesson materials, supplies, administration, etc.: $1,359,361.
33. Other current expenses, etc.: $4,791,700.
34. W.S.C.S. (including W.S.G.) cash sent to district and conference treasurers: $348,376.
35. Miscellaneous benevolences: $291,694.

Ministerial Support: Local Church

36a. Pastors' Salary: Amount set: $3,950,767.
39b. Utilities paid associate(s): $5,777.

37a. Associate(s) Salary: Amount set: $199,490.
37b. Associate(s) Salary: Amount paid: $199,648.
37c. Total salary paid pastor and associate(s): $4,163,691.
38a. Travel allowance paid pastor: $225,231.
38b. Travel allowance paid associate(s): $12,037.
38c. Total travel allowance paid pastor and associate(s): $237,268.
39a. Utilities paid pastor: $110,957.
39b. Utilities paid associates: $5,777.
39c. Total utilities paid pastor and associate(s): $116,734.

MINISTERIAL SUPPORT: OTHER THAN LOCAL CHURCH

40a. District Superintendents' Fund: Apportioned: $167,235.
40b. District Superintendents' Fund: Paid: $164,344.
41a. Episcopal Fund: Apportioned: $70,214.
41b. Episcopal Fund: Paid: $69,023.
42a. Conference Claimants' Fund: Apportioned: $975,364.
42b. Conference Claimants' Fund: Paid: $974,925.
43a. Minimum Salary Fund: Apportioned: $187,512.
43b. Minimum Salary Fund: Paid: $184,219.

CONNECTIONAL FUND

45b. General Administration Fund: Paid: $10.
46a. District Administration Fund: Apportioned: $128,436.
46b. District Administration Fund: Paid: $120,703.
47b. Interdenominational Cooperation Fund: Paid: $2,850.
48b. Temporary General Aid Fund: Paid: $37.

BENEVOLENCES

50a. World Service and Conference Benevolences: Apportioned, $1,263,801.
50b. World Service and Conference Benevolences: Accepted, $1,263,801.
50c. World Service and Conference Benevolences: Paid, $1,243,636.
52. World Service Special Gifts: $7,501.
53. General Advance Specials: $393,047.
54. One Great Hour of Sharing: $16,892.
55. Fellowship of Suffering and Service: $19,655.
56. United Methodist Student Day: $7,209.
57. Youth Service Fund: $23,847.
58. Race Relations Sunday: $2,620.
60. Christian Education Sunday: $14,904.
59. Fund for Reconciliation: $177,545.
*0. Christian Education Sunday: $14,904.
61. Higher Education: College Fund: $1,016,239.
62. Conference Advance Specials: $52,207.
63. Hospitals and Golden Cross: $37,432.
64. Homes for children, youth, and aged: $478,000.
65. Commitment Day: $7,762.
66. United Methodist Builders' Club: $119,717.
67. District Missions: $1.00 per member: $252,834.
68. All other benevolences: $28,479.
69. Grand Total Paid (lines 30-68): $23,272,627.

List Number	CHARGE, CHURCH AND PASTOR	CHURCH MEMBERSHIP												CHURCH SCHOOL								W.S.C.S.		
		1 Total Members Reported at Close of Last Year	2 Received this Year on Confession of Faith or Restored	3 Received from Other United Methodist Churches	4 Received from Other Denominations	5 Removed by Charge Conference Action or Withdrawn	6 Removed by Transfer to Other United Methodist Churches	7 Removed by Transfer to Other Denominations	8 Removed by Death	9 Total Members at Close of This Year	10 Average Attendance at the Principal Weekly Worship Service(s)	11 Number of Persons Baptized This Year (all ages)	12 Preparatory Members Now on Roll (all baptized children under 16)	13 Number of Leaders	14 Children (birth through sixth grade) in All Classes and Groups	15 Youth	16 Adults	17 Total Church School Membership	18 Average Attendance	19 Number of Ongoing Classes and Groups for Learning	20 Number of Short-term Classes and Groups for Learning	21 Membership of Society (incl. Wesleyan Service Guild)	22 Amount Paid for Local Church and Community Work	23 United Methodist Men Group
	Albemarle:																							
1	**Central,** W. T. Medlin, Jr. ..... Sta 5	880	11	34	8	....	31	5	14	883	311	11	97	70	110	97	262	539	362	24	35	188	476	....
2	**First Street,** A. Frank Phibbs ..... Sta 6	437	3	2	1	3	13	3	7	417	136	6	21	30	47	47	191	315	130	20	10	102	1263	....
3	**Main Street,** Oscar L. Easter ..... Sta 12	389	12	1	1	....	7	5	4	387	165	7	31	26	62	44	192	324	154	17	4	92	430	....
4	**Parkway-Pine Grove,** J. W. Belk	256	1	3	2	2	2	2	3	253	118	2	9	19	43	31	106	199	118	12	1	25	65	....
	Parkway ..... Sta 21	73	....	2	....	....	....	....	1	74	28	2	3	7	3	5	18	33	21	2	....	....	....	....
	Pine Grove ..... Sta 22	183	1	1	2	2	2	2	2	179	90	....	6	12	40	26	88	166	97	10	1	25	65	....
5	**Tabernacle,** Thurston St. Clair ..... Sta 29	184	15	12	....	8	....	4	3	196	110	11	49	29	46	30	86	191	130	6	2	30	216	....
6	**Albemarle Circuit,** James R. Faggart	497	9	4	7	....	3	2	5	507	280	7	19	37	116	61	296	510	309	38	3	56	482	1
	Porter ..... Sta 23	132	1	....	2	....	1	1	....	133	80	1	....	11	34	21	63	129	91	12	1	17	175	....
	Stony Hill ..... Sta 28	217	7	4	5	....	1	....	4	228	130	5	12	14	57	26	155	252	140	15	1	23	161	1
	Union Chapel ..... Sta 30	148	1	....	....	....	1	1	1	146	70	1	7	12	25	14	78	129	78	11	1	16	146	....
7	**Ansonville,** John A. Petty	315	2	....	1	....	2	1	4	311	150	....	21	22	49	29	88	188	156	23	18	47	585	....
	Ansonville ..... Ans 1	112	1	....	1	....	2	....	1	111	55	....	8	9	20	10	45	84	68	9	5	20	550	....
	Cedar Hill ..... Ans 3	62	....	....	....	....	....	1	....	61	40	....	8	7	14	10	23	54	45	6	5	15	20	....
	Concord ..... Ans 4	113	....	....	....	....	....	....	3	110	35	....	5	6	15	9	20	50	43	8	5	12	15	....
	Salem ..... Ans 21	28	1	....	....	....	....	....	....	29	20	....	....	....	....	....	....	....	....	....	3	....	....	....
8	**Badin,** C. W. Randolph ..... Sta 1	345	6	8	....	....	9	....	2	348	95	3	4	20	32	37	98	187	89	13	4	72	766	1
9	**Bethany,** Curtis L. Sides ..... Sta 2	237	7	8	3	6	4	4	....	241	110	5	25	22	52	48	52	174	134	15	24	33	323	1
10	**Bethel-Palestine,** Carl W. Dennis	362	....	1	....	....	1	1	1	360	....	3	16	28	97	45	140	310	165	20	41	44	305	....
	Bethel ..... Sta 3	132	....	1	....	....	....	....	....	133	....	1	6	15	35	15	70	135	70	8	6	26	30	....
	Palestine ..... Sta 20	230	....	....	....	....	1	1	1	227	....	2	10	13	62	30	70	175	95	12	35	18	275	....
11	**Bethlehem,** L. L. VunCannon ..... Uni 4	458	4	1	1	....	3	2	2	457	236	16	59	48	115	78	204	445	221	22	16	103	1102	1
12	**Camp Ground,** Hayward Morrison	387	2	....	....	12	6	7	10	354	181	1	44	27	63	39	168	297	189	24	16	42	1365	....
	Bond's Grove ..... Uni 5	124	2	....	....	1	2	4	2	117	55	....	8	8	27	7	45	87	56	6	6	....	973	....
	Pleasant Grove ..... Uni 22	67	....	....	....	....	....	1	3	63	36	....	10	5	5	6	51	67	37	5	3	9	....	....
	Union ..... Uni 27	119	....	....	....	....	1	....	2	116	60	1	19	7	18	16	52	93	65	8	4	26	....	....
	Wesley Chapel ..... Uni 32	77	....	....	....	11	3	2	3	58	30	....	7	7	13	10	20	50	31	5	3	7	392	....
13	**Friendship,** James G. Allred	333	15	....	....	....	....	....	4	344	200	18	33	26	85	47	109	267	208	40	6	56	700	....
	Friendship ..... Sta 7	232	7	....	....	....	....	....	3	236	125	10	12	11	60	27	84	182	130	30	4	30	200	....
	Oak Grove ..... Sta 19	101	8	....	....	....	....	....	1	108	75	8	21	15	25	20	25	85	78	10	2	26	500	....
14	**Hebron,** Cletes A. Pope, Jr.	308	11	3	4	....	....	....	4	322	165	11	22	30	67	55	167	319	151	27	7	49	339	3
	Bethel ..... Uni 3	92	8	3	3	....	....	....	1	105	46	8	....	8	12	20	56	96	35	7	2	14	53	1
	Hebron ..... Uni 11	112	3	....	1	....	....	....	2	114	63	3	12	13	25	21	58	117	51	11	2	22	200	1
	Mt. Carmel ..... Uni 18	104	....	....	....	....	....	....	1	103	56	....	10	9	30	14	53	106	65	9	3	13	86	1
15	**Indian Trail-Stallings,** A. B. Bruton	508	9	6	....	....	5	5	2	511	210	12	4	20	31	56	164	271	146	16	....	41	421	....
	Indian Trail ..... Uni 12	350	7	6	....	....	5	5	....	353	125	5	2	10	6	37	119	172	90	11	....	23	279	....
	Stallings ..... Uni 25	158	2	....	....	....	....	....	2	158	85	7	2	10	25	19	45	99	56	5	....	18	142	....

16 Lilesville, T. A. Plyler, Jr.	495	4	2	3	....	....	1	6	497	202	4	39	38	55	80	169	342	177	23	10	64	206	1
Forrestville Ans 6	185	....	....	1	....	....	....	2	184	70	....	12	13	22	28	62	125	65	9	6	20	44	....
Lilesville Ans 11	141	2	2	2	....	....	....	2	145	63	2	14	17	14	24	62	117	62	8	2	29	92	1
Olivet Ans 16	121	2	....	....	....	....	1	1	121	51	2	12	8	19	28	45	100	50	6	2	15	70	....
Savannah Ans 23	48	....	....	....	....	....	....	1	47	18	....	1	....	....	....	....	....	....	....	....	....	....	....
17 Locust-Oakboro, Forrest E. Church	129	1	2	....	....	1	10	1	120	....	....	14	14	41	19	59	133	....	....	....	20	134	....
Locust Sta 9	46	....	2	....	....	....	....	....	48	....	....	13	7	30	12	27	76	....	....	....	6	115	....
Oakboro Sta 18	83	1	....	....	....	1	10	1	72	....	....	1	7	11	7	32	57	....	....	....	14	19	....
18 Marshville, Giles O. Bowman	296	10	4	....	....	....	1	1	308	152	7	30	30	66	43	141	280	155	21	11	49	375	1
Gilboa Uni 8	90	....	....	....	....	....	....	....	90	46	....	10	10	18	9	35	72	40	6	4	....	....	....
Marshville Uni 13	206	10	4	....	....	....	1	1	218	106	7	20	20	48	34	106	208	115	15	7	49	375	1
19 Midway-Smyrna-Trinity, Jack Helton	165	....	....	....	....	4	2	....	159	107	....	....	26	30	26	40	122	107	3	2	8	53	....
Midway Uni 15	49	....	....	....	....	....	2	....	47	30	....	....	8	10	6	12	36	30	1	1	....	....	....
Smyrna Uni 24	75	....	....	....	....	2	....	....	73	45	....	....	10	10	12	18	50	45	1	1	....	....	....
Trinity Uni 26	41	....	....	....	....	2	....	....	39	32	....	....	8	10	8	10	36	32	1	....	8	53	....
20 Mineral Springs, Earl A. Cook, Jr. Uni 17	210	4	....	2	....	2	....	1	213	106	....	18	21	34	40	100	195	85	15	3	42	368	....
Monroe:																							
21 Benton Heights, Foy L. Brooks Uni 2	100	6	1	2	....	1	....	4	104	69	4	11	12	18	19	33	82	50	10	....	20	428	....
22 Central, Jacob B. Golden Uni 7	1219	16	9	2	....	10	3	15	1218	450	11	182	92	217	132	378	819	351	259	384	223	348	1
23 Memorial-Sutton Park, Louis H. Woodard	272	7	....	4	....	....	....	....	283	100	5	3	17	62	37	147	263	125	17	2	35	....	2
Memorial Uni 21	208	7	....	4	....	....	....	....	219	80	5	3	12	50	30	125	217	100	13	2	25	....	1
Sutton Park Uni 35	64	....	....	....	....	....	....	....	64	20	....	....	5	12	7	22	46	25	4	....	10	....	1
24 Morven, F. R. Davis	526	5	2	3	9	....	....	3	524	198	5	38	34	64	54	139	291	169	27	80	57	252	....
Morven Ans 13	156	3	....	....	5	....	....	1	153	50	3	....	9	12	13	52	86	45	....	25	32	220	....
Pleasant Hill Ans 18	199	1	2	....	3	....	....	....	199	55	2	30	8	20	18	30	76	50	15	35	15	24	....
Sandy Plains Ans 22	101	....	....	3	1	....	....	....	103	48	....	8	11	11	13	33	68	40	12	....	....	....	....
Shiloh Ans 24	70	1	....	....	....	....	....	2	69	45	....	....	6	21	10	24	61	34	....	20	10	8	....
25 New Hope (Union Co.), Hugh D. Sims Uni. 20	164	1	2	2	1	....	1	2	165	109	6	12	10	73	29	46	158	90	13	2	20	40	....
26 New Hope-Bethel, Jimmie C. Furr	393	....	1	3	60	1	3	4	329	135	....	17	39	71	45	100	255	126	20	15	47	106	....
Bethel Ans 2	128	....	....	....	11	....	2	2	113	45	....	7	14	19	12	20	65	40	7	5	32	65	....
Hanna Ans 9	81	....	1	....	11	....	....	1	70	35	....	5	12	19	17	24	72	35	5	5	....	....	....
Long Pine Ans. 12	54	....	....	....	14	....	....	....	40	10	....	....	2	3	1	15	21	10	2	5	....	....	....
New Hope Ans 15	130	....	....	3	24	1	1	1	106	45	....	5	11	30	15	41	97	41	6	....	15	41	....
27 New London-Bethesda, Edgar F. Pepper, Jr.	264	5	7	1	1	8	....	3	265	130	6	....	28	42	22	139	231	120	21	6	39	557	....
Bethesda Sta 32	79	5	4	....	....	5	....	1	82	50	5	....	8	17	9	55	89	40	9	3	15	324	....
New London Sta 15	185	....	3	1	1	3	....	2	183	80	1	....	20	25	13	84	142	80	12	3	24	233	....
28 Norwood: **First,** J. P. Hornbuckle, Jr. Sta 17	366	12	5	1	....	4	....	4	376	190	6	42	16	52	45	177	290	185	14	4	67	181	....
29 Norwood Circuit, Cleveland S. Duke, Jr.	515	6	8	3	23	8	3	11	487	220	10	5	32	75	53	194	354	279	13	4	71	....	....
Cedar Grove Sta 4	107	....	....	....	5	2	1	3	96	40	....	....	5	16	12	34	67	40	6	2	11	....	....
Green Memorial Sta 8	132	....	....	....	3	2	....	4	123	45	....	....	8	9	2	65	84	55	1	....	19	....	....
Mt. Zion Sta 14	168	....	....	....	10	4	2	1	151	75	....	....	9	25	19	55	108	89	2	....	25	....	....
Randall Sta 24	108	6	8	3	5	....	....	3	117	60	10	5	10	25	20	40	95	95	4	2	16	....	....
30 Peachland, W. F. Heffner	492	5	1	....	....	2	3	2	491	207	6	....	37	112	63	201	413	267	31	18	49	181	....
Fountain Hill Ans 7	77	....	....	....	....	2	....	....	75	33	....	....	6	11	7	36	60	26	4	3	4	....	....
Hopewell Ans 10	293	5	1	....	....	....	3	1	295	112	6	....	19	71	37	103	230	173	15	8	24	171	....
Mt. Moriah Uni 19	37	....	....	....	....	....	....	1	36	18	....	....	4	11	8	19	42	17	4	3	8	....	....
Peachland Ans 17	85	....	....	....	....	....	....	....	85	44	....	....	8	19	11	43	81	51	8	4	13	10	....
31 Polkton, Don Heafner	433	1	....	....	....	....	....	4	430	195	1	37	23	57	21	106	207	140	....	....	52	....	....
Mt. Vernon Ans 14	97	....	....	....	....	....	....	....	97	45	....	6	6	13	5	25	49	30	....	....	10	....	....
Polkton Ans 19	152	....	....	....	....	....	....	2	150	55	....	15	7	20	6	30	63	50	....	....	25	....	....
Poplar Hill Ans 20	94	.. 1	....	....	....	....	....	....	95	60	1	7	5	12	6	30	53	35	....	....	8	....	....
Wightman Ans 27	90	....	....	....	....	....	....	2	88	35	....	9	5	12	4	21	42	25	....	....	9	....	....
32 Prospect, Frank F. Wooten Uni 23	230	1	3	1	....	1	1	4	229	130	1	46	16	54	32	124	226	150	15	4	50	155	....

List Number	CHARGE, CHURCH AND PASTOR	CHURCH MEMBERSHIP												CHURCH SCHOOL									W.S.C.S.		
		1 Total Members Reported at Close of Last Year	2 Received this Year on Confession of Faith or Restored	3 Received from Other United Methodist Churches	4 Received from Other Denominations	5 Removed by Charge Conference Action or Withdrawn	6 Removed by Transfer to Other United Methodist Churches	7 Removed by Transfer to Other Denominations	8 Removed by Death	9 Total Members at Close of This Year	10 Average Attendance at the Principal Weekly Worship Service(s)	11 Number of Persons Baptized This Year (all ages)	12 Preparatory Members Now on Roll (all baptized children under 16)	13 Number of Leaders	14 Children (birth through sixth grade) in All Classes and Groups	15 Youth	16 Adults	17 Total Church School Membership	18 Average Attendance	19 Number of Ongoing Classes and Groups for Learning	20 Number of Short-term Classes and Groups for Learning	21 Membership of Society (incl. Wesleyan Service Guild)	22 Amount Paid for Local Church and Community Work	23 United Methodist Men Group
33	**Richfield-New Mt. Tabor,** R. Stanley Polk	232	....	....	....	....	....	1	2	229	150	1	3	24	46	27	125	222	25	10	6	35	....	1
	New Mt. Tabor ... Sta 16	132	....	....	....	....	....	....	....	132	110	1	....	15	40	19	78	152	15	3	4	25	....	1
	Richfield ... Sta 26	100	....	....	....	....	....	1	2	97	40	....	3	9	6	8	47	70	10	7	2	10	....	....
34	**Rolling Hills-Grace,** Robert L. Poindexter, Jr.	175	4	1	2	....	....	2	3	177	105	5	19	16	38	55	89	198	96	10	2	36	344	1
	Grace ... Uni 9	103	....	1	....	....	....	....	1	103	65	....	....	6	17	35	38	96	57	5	1	17	83	....
	Rolling Hills ... Uni 36	72	4	....	2	....	....	2	2	74	40	5	19	10	21	20	51	102	39	5	1	19	261	1
35	**Salem,** A. B. Weaver ... Sta 27	314	....	2	1	1	3	9	7	297	149	....	....	22	46	25	150	243	179	14	8	72	646	....
36	**Stanfield,** R. E. Sides	441	7	4	1	....	2	7	7	437	199	10	30	18	88	49	182	337	205	19	3	38	537	....
	Love's Chapel ... Sta 10	160	5	2	....	....	2	1	3	161	74	5	7	7	36	22	66	131	76	3	1	15	153	....
	Love's Grove ... Sta 11	281	2	2	1	....	....	6	4	276	125	5	23	11	52	27	116	206	129	11	2	23	384	....
37	**Unionville,** Edgar F. Kale	281	23	....	2	....	....	2	1	303	187	13	31	26	66	48	107	247	164	16	8	44	399	....
	Mill Grove ... Uni 16	79	4	....	1	....	....	2	....	82	50	4	12	8	25	11	38	82	50	9	8	19	130	....
	Union Grove ... Uni 28	68	15	....	1	....	....	....	....	84	65	8	12	8	11	21	37	77	62	....	....	11	82	....
	Unionville ... Uni 29	28	1	....	....	....	....	....	1	28	12	1	1	....	....	....	....	....	....	....	....	....	....	....
	Zion ... Uni 34	106	3	....	....	....	....	....	....	109	60	....	6	10	30	16	32	88	52	7	....	14	187	....
38	**Wade,** W. T. Medlin III	155	1	....	....	....	....	....	....	156	70	1	1	16	38	22	57	133	85	....	....	10	....	....
	Grace ... Ans 8	28	....	....	....	....	....	....	....	28	20	....	....	7	11	6	12	36	25	....	....	....	....	....
	Wade ... Ans 26	127	1	....	....	....	....	....	....	128	50	1	1	9	27	16	45	97	60	....	....	10	....	....
39	Wadesboro: **First,** Ernest D. Page ... Ans 5	853	18	19	8	....	19	4	8	867	257	8	67	44	202	108	300	654	516	36	6	135	....	....
40	**Waxhaw,** F. W. Dowd Bangle	215	6	1	....	3	2	2	4	211	75	....	21	....	32	24	57	113	99	14	16	24	308	....
	Heath Memorial ... Uni 10	20	....	....	....	3	....	....	1	16	9	....	2	....	2	3	6	11	8	2	....	....	....	....
	Waxhaw ... Uni 30	195	6	1	....	....	2	2	3	195	66	....	19	....	30	21	51	102	91	12	16	24	308	....
41	**Weddington,** Ernest U. Stephens	355	6	21	3	3	1	....	8	373	200	10	60	20	75	27	98	220	131	21	5	59	619	....
	Antioch ... Uni 1	97	4	14	2	3	....	....	3	111	60	6	19	8	28	6	30	72	50	8	2	16	437	....
	Weddington ... Uni 31	258	2	7	1	....	1	....	5	262	140	4	41	12	47	21	68	148	81	13	3	43	182	....
42	**Wesley Chapel,** William H. Faggart ... Sta 31	228	1	2	1	....	14	5	....	213	350	1	35	14	53	28	65	160	99	12	2	52	439	....
43	**Wingate,** George E. Thompson	158	4	3	....	9	2	....	5	149	80	2	20	16	25	14	69	124	78	12	4	41	479	....
	Center ... Uni 6	39	2	1	....	....	....	....	1	41	25	....	3	5	3	6	25	39	25	4	....	10	400	....
	Wingate ... Uni 33	119	2	2	....	9	2	....	4	108	55	2	17	11	22	8	44	85	53	8	4	31	79	....
	Total	15572	261	183	73	141	171	101	175	15501	6989	236	1235	1155	2847	1931	5915	11848	6915	983	792	2439	15993	14
	Total Last Year	15578	272	214	75	111	212	80	164	15572	6659	276	1238	1267	2931	2475	6176	12849	10042	713		2349	20574	17
	Increase					30		21	11		330									270	792	90		
	Decrease	6	11	31	2		41			71		40	3	112	84	544	261	1001	3127				4581	3

List Number	CHARGE, CHURCH AND PASTOR	PROPERTY AND OTHER ASSETS					LOCAL CHURCH EXPENDITURES						MINISTERIAL SUPPORT—LOCAL CHURCH					
		24 Value of Church, Land, Buildings and Equipment	25 Value of Church-owned Parsonages and Furniture	26 Value of Other Assets (cash, bonds, other property, etc.)	27 Unpaid Balance on Indebtedness on Items 24, 25, 26	28 Balance of Other Indebtedness (current expenses, etc.)	30 Principal and Interest on Indebtedness, Loans, Mortgages, etc.	31 Buildings and Improvements (not including funds borrowed)	32 Church School: Lesson Materials, Supplies, Administration, etc.	33 Other Current Expenses, etc.	34 W.S.C.S.	35 Miscellaneous Benevolences	36a Pastor's Salary—Amount Set	36b Pastor's Salary—Amount Paid	37a Associate(s) Salary—Amount Set	37b Associate(s) Salary—Amount Paid	37c Total Paid—36b + 37b	38a Travel Allowance Paid Pastor
	Albemarle:																	
1	**Central,** W. T. Medlin, Jr. ..... Sta 5	413100	58900	30000	9364	1400	6438	8401	3153	25882	1535	780	10500	10500	6000	6000	16500	....
2	**First Street,** A. Frank Phibbs ..... Sta 6	130000	23000	....	....	....	20	2767	5600	6692	516	40	7200	7200	....	....	7200	....
3	**Main Street,** Oscar L. Easter ..... Sta 12	331000	26000	30000	41051	....	9648	2687	1114	8022	357	....	6350	6350	....	....	6350	1000
4	**Parkway-Pine Grove,** J. W. Belk	122000	20000	8000	....	....	....	1095	725	2392	....	....	4700	4700	....	....	4700	500
	Parkway ..... Sta 21	50000	....	....	....	....	....	532	110	488	....	....	2200	2200	....	....	2200	....
	Pine Grove ..... Sta 22	72000	20000	8000	....	....	....	563	615	1904	....	....	2500	2500	....	....	2500	500
5	**Tabernacle,** Thurston St. Clair ..... Sta 29	110000	13000	....	24000	....	....	195	656	1838	195	....	4500	4500	....	....	4500	....
6	**Albemarle Circuit,** James R. Faggart	322000	13500	2666	3000	....	....	3981	1631	7874	374	111	4900	4900	....	....	4900	1250
	Porter ..... Sta 23	75000	4500	333	3000	....	....	3000	458	2154	30	74	1634	1634	....	....	1634	250
	Stony Hill ..... Sta 28	147000	4500	2000	....	....	....	981	761	3033	179	....	1633	1633	....	....	1633	750
	Union Chapel ..... Sta 30	100000	4500	333	....	....	....	....	412	2687	165	37	1633	1633	....	....	1633	250
7	**Ansonville,** John A. Petty	124100	22000	6000	....	....	....	550	705	1965	235	67	5000	5000	....	....	5000	....
	Ansonville ..... Ans 1	75000	11000	5000	....	....	....	200	403	1250	200	33	2600	2600	....	....	2600	....
	Cedar Hill ..... Ans 3	19000	4400	500	....	....	....	....	175	385	20	13	950	950	....	....	950	....
	Concord ..... Ans 4	28000	4400	500	....	....	....	350	115	285	15	13	950	950	....	....	950	....
	Salem ..... Ans 21	2100	2200	....	....	....	....	....	12	45	....	8	500	500	....	....	500	....
8	**Badin,** C. W. Randolph ..... Sta 1	75000	40000	46803	....	....	....	547	717	3435	1263	29	6450	6450	....	....	6450	....
9	**Bethany,** Curtis L. Sides ..... Sta 2	65000	18000	700	....	....	7630	653	1140	2401	189	....	5000	5000	....	....	5000	1000
10	**Bethel-Palestine,** Carl W. Dennis	150000	15000	....	800	....	800	776	952	2440	100	12	3720	3720	....	....	3720	1180
	Bethel ..... Sta 3	50000	....	....	....	....	....	400	378	1190	90	....	1220	1220	....	....	1220	380
	Palestine ..... Sta 20	100000	15000	....	800	....	800	376	574	1250	10	12	2500	2500	....	....	2500	800
11	**Bethlehem,** L. L. VunCannon ..... Uni 4	96000	17000	4800	....	....	....	4857	1924	4398	520	335	7000	6800	....	....	6800	....
12	**Camp Ground,** Hayward Morrison	153695	10000	2673	....	....	....	15137	2376	1471	199	503	4200	4200	....	....	4200	800
	Bond's Grove ..... Uni 5	50000	2500	1000	....	....	....	14107	1557	326	42	103	1050	1050	....	....	1050	200
	Pleasant Grove ..... Uni 22	43500	2500	1673	....	....	....	552	174	197	40	24	1050	1050	....	....	1050	200
	Union ..... Uni 27	35695	2500	....	....	....	....	304	433	615	97	236	1050	1050	....	....	1050	200
	Wesley Chapel ..... Uni 32	24500	2500	....	....	....	....	174	212	333	20	140	1050	1050	....	....	1050	200
13	**Friendship,** James G. Allred	115000	30000	....	9000	....	4500	200	800	1200	135	250	3600	3600	....	....	3600	1000
	Friendship ..... Sta 7	90000	30000	....	9000	....	4500	....	400	1000	60	150	2520	2520	....	....	2520	700
	Oak Grove ..... Sta 19	25000	....	....	....	....	....	200	400	200	75	100	1080	1080	....	....	1080	300
14	**Hebron,** Cletes A. Pope, Jr.	155000	24000	450	....	....	....	271	846	2952	80	256	4550	4550	....	....	4550	1200
	Bethel ..... Uni 3	60000	....	....	....	....	....	75	244	1162	20	68	1516	1516	....	....	1516	400
	Hebron ..... Uni 11	50000	24000	....	....	....	....	20	284	957	25	110	1517	1517	....	....	1517	400
	Mt. Carmel ..... Uni 18	45000	....	450	....	....	....	176	318	833	35	78	1517	1517	....	....	1517	400
15	**Indian Trail-Stallings,** A. B. Bruton	74750	22000	....	2958	....	3568	187	1011	1290	250	541	5600	5600	....	....	5600	600
	Indian Trail ..... Uni 12	48000	22000	....	2958	....	714	187	628	730	125	353	3360	3360	....	....	3360	360
	Stallings ..... Uni 25	26750	....	....	....	....	2854	....	383	560	25	188	2240	2240	....	....	2240	240

List Number	CHARGE, CHURCH AND PASTOR	PROPERTY AND OTHER ASSETS					LOCAL CHURCH EXPENDITURES						MINISTERIAL SUPPORT—LOCAL CHURCH					
		24 Value of Church, Land, Buildings and Equipment	25 Value of Church-owned Parsonages and Furniture	26 Value of Other Assets (cash, bonds, other property, etc.)	27 Unpaid Balance on Indebtedness on Items 24, 25, 26	28 Balance of Other Indebtedness (current expenses, etc.)	30 Principal and Interest on Indebtedness, Loans, Mortgages, etc.	31 Buildings and Improvements (not including funds borrowed)	32 Church School: Lesson Materials, Supplies, Administration, etc.	33 Other Current Expenses, etc.	34 W.S.C.S.	35 Miscellaneous Benevolences	36a Pastor's Salary—Amount Set	36b Pastor's Salary—Amount Paid	37a Associate(s) Salary—Amount Set	37b Associate(s) Salary—Amount Paid	37c Total Paid—36b + 37b	38a Travel Allowance Paid Pastor
16	**Lilesville,** T. A. Plyler, Jr.	140700	22000	14289	....	....	....	1283	872	1943	327	....	5100	5100	....	....	5100	....
	Forrestville Ans 6	65000	5500	10000	....	....	....	1204	338	644	121	....	1800	1800	....	....	1800	....
	Lilesville Ans 11	52500	5500	4000	....	....	....	....	265	1055	146	....	2100	2100	....	....	2100	....
	Olivet Ans 16	13200	5500	289	....	....	....	79	219	129	60	....	667	667	....	....	667	....
	Savannah Ans 23	10000	5500	....	....	....	....	....	50	115	....	....	533	533	....	....	533	....
17	**Locust-Oakboro,** Forrest E. Church	107923	8750	500	1329	2855	1171	184	577	....	53	....	2800	2800	....	....	2800	250
	Locust Sta 9	45000	....	500	....	2855	500	184	264	....	....	....	1200	1200	....	....	1200	....
	Oakboro Sta 18	62923	8750	....	1329	....	671	....	313	....	53	....	1600	1600	....	....	1600	250
18	**Marshville,** Giles O. Bowman	137500	23375	1850	....	....	8802	625	1425	2914	325	....	6600	6600	....	....	6600	....
	Gilboa Uni 9	23000	3375	250	....	....	....	150	300	355	....	....	990	990	....	....	990	....
	Marshville Uni 13	114500	20000	1600	....	....	8802	475	1125	2559	325	....	5610	5610	....	....	5610	....
19	**Midway-Smyrna-Trinity,** Jack Helton	32100	....	....	....	....	200	....	329	767	53	....	2200	2200	....	....	2200	....
	Midway Uni 15	9200	....	....	....	....	....	....	47	235	....	....	700	700	....	....	700	....
	Smyrna Uni 24	10900	....	....	....	....	....	....	133	405	....	....	1000	1000	....	....	1000	....
	Trinity Uni 26	12000	....	....	....	....	200	....	149	127	53	....	500	500	....	....	500	....
20	**Mineral Springs,** Earl A. Cook, Jr. Uni 17	46000	15500	....	200	....	....	600	460	2343	434	....	4250	4250	....	....	4250	800
	Monroe:																	
21	**Benton Heights,** Foy L. Brooks Uni 2	78430	....	....	11600	....	1284	104	375	1326	....	88	2200	2200	....	....	2200	500
22	**Central,** Jacob B. Golden Uni 7	485752	55000	19502	345550	....	....	149896	9500	29921	2075	266	9800	9800	....	....	9800	1500
23	**Memorial-Sutton Park,** Louis H. Woodard	180000	15000	....	54000	....	7856	342	357	3081	103	....	3210	3210	....	....	3210	300
	Memorial Uni 21	150000	15000	....	39000	....	6260	342	293	2735	71	....	2200	2200	....	....	2200	300
	Sutton Park Uni 35	30000	....	....	15000	....	1596	....	64	346	32	....	1010	1010	....	....	1010	....
24	**Morven,** F. R. Davis	98000	30000	....	4000	....	3795	2900	741	1851	209	....	5000	5000	....	....	5000	....
	Morven Ans 13	35000	10000	....	500	....	500	....	300	537	285	....	1750	1750	....	....	1750	....
	Pleasant Hill Ans 18	40000	10000	....	500	....	495	100	243	868	....	....	1750	1750	....	....	1750	....
	Sandy Plains Ans 22	18000	5000	....	2750	....	2800	2800	148	296	....	....	900	900	....	....	900	....
	Shiloh Ans 24	5000	5000	....	250	....	....	....	50	150	4	....	600	600	....	....	600	....
25	**New Hope (Union Co.),** Hugh D. Sims Uni. 20	50000	20000	2400	....	....	....	7013	484	1437	....	....	2100	2100	....	....	2100	700
26	**New Hope-Bethel,** Jimmie C. Furr	141200	10000	6489	....	....	....	1400	619	2054	128	....	4495	4495	....	....	4495	591
	Bethel Ans 2	50000	2500	500	....	....	....	....	276	809	77	....	1573	1573	....	....	1573	207
	Hanna Ans 9	51200	2500	....	....	....	....	1200	93	636	....	....	989	989	....	....	989	130
	Long Pine Ans. 12	10000	2500	750	....	....	....	200	24	35	....	....	360	360	....	....	360	47
	New Hope Ans 15	30000	2500	5239	....	....	....	....	226	574	51	....	1573	1573	....	....	1573	207
27	**New London-Bethesda,** Edgar F. Pepper, Jr.	137705	24065	1498	4226	....	1165	2214	989	2148	336	173	4200	4200	....	....	4200	1300
	Bethesda Sta 32	39000	....	1498	....	....	....	300	319	622	69	....	1600	1600	....	....	1600	300
	New London Sta 15	98705	24065	....	4226	....	1165	1914	670	1526	267	173	2600	2600	....	....	2600	1000
28	Norwood: **First,** J. P. Hornbuckle, Jr. Sta 17	120000	14000	1169	74	....	....	1542	1199	2301	544	820	5800	5800	....	....	5800	800

29 Norwood Circuit, Cleveland S. Duke, Jr.		**115000**	**20000**	....	....	**7000**	....	**2100**	**1575**	**2200**	....	....	**3650**	**3650**	....	....	**3650**	**700**
Cedar Grove	Sta 4	45000	5000	....	....	7000	....	500	275	200	....	....	650	650	....	....	650	100
Green Memorial	Sta 8	20000	5000	....	....	....	....	500	400	250	....	....	1000	1000	....	....	1000	100
Mt. Zion	Sta 14	25000	5000	....	....	....	....	600	450	1000	....	....	1000	1000	....	....	1000	150
Randall	Sta 24	25000	5000	....	....	....	....	500	450	750	....	....	1000	1000	....	....	1000	350
30 Peachland, W. F. Heffner		**182500**	**12000**	**600**	....	....	....	**3853**	**1264**	**4259**	**200**	....	**5800**	**5054**	....	....	**5054**	**800**
Fountain Hill	Ans 7	18200	2400	....	....	....	....	258	114	403	10	....	1045	948	....	....	948	152
Hopewell	Ans 10	87500	6000	600	....	....	....	3000	742	2291	124	....	3105	2696	....	....	2696	408
Mt. Moriah	Uni 19	42800	1200	....	....	....	....	200	91	415	10	....	440	376	....	....	376	64
Peachland	Ans 17	34000	2400	....	....	....	....	395	317	1150	56	....	1210	1034	....	....	1034	176
31 Polkton, Don Heafner		**75000**	**100000**	....	....	....	....	**600**	....	....	....	....	**4300**	**4300**	....	....	**4300**	**1000**
Mt. Vernon	Ans 14	10000	25000	....	....	....	....	120	....	....	....	....	860	860	....	....	860	200
Polkton	Ans 19	25000	25000	....	....	....	....	198	....	....	....	....	1419	1419	....	....	1419	330
Poplar Hill	Ans 20	25000	25000	....	....	....	....	120	....	....	....	....	860	860	....	....	860	200
Wightman	Ans 27	15000	25000	....	....	....	....	162	....	....	....	....	1161	1161	....	....	1161	270
32 Prospect, Frank F. Wooten	Uni 23	**50000**	**9500**	**5000**	....	....	....	**1325**	**725**	**3453**	**369**	....	**6000**	**6000**	....	....	**6000**	....
33 Richfield-New Mt. Tabor, R. Stanley Polk		**80000**	....	....	....	....	....	....	....	....	....	....	**3600**	**3600**	....	....	**3600**	**600**
New Mt. Tabor	Sta 16	80000	....	....	....	....	....	....	....	....	....	....	1800	1800	....	....	1800	300
Richfield	Sta 26	....	....	....	....	....	....	....	....	....	....	....	1800	1800	....	....	1800	300
34 Rolling Hills-Grace, Robert L. Poindexter, Jr.		**73500**	**15500**	**2000**	**26978**	....	**4391**	**1283**	**881**	**1736**	**111**	....	**2200**	**2200**	....	....	**2200**	....
Grace	Uni 9	18000	7750	1000	3989	....	450	946	391	684	46	....	1300	1300	....	....	1300	....
Rolling Hills	Uni 36	55500	7750	1000	22989	....	3941	337	490	1052	65	....	900	900	....	....	900	....
35 Salem, A. B. Weaver	Sta 27	**108000**	**8000**	**16000**	**8000**	....	....	**458**	**1019**	**5465**	**295**	**100**	**3600**	**3600**	....	....	**3600**	**1300**
36 Stanfield, R. E. Sides		**118900**	**22350**	**11000**	....	....	....	**2080**	**1626**	**1998**	**200**	....	**4200**	**4200**	....	....	**4200**	**1000**
Love's Chapel	Sta 10	46900	11175	4000	....	....	....	1295	614	733	91	....	2100	2100	....	....	2100	300
Love's Grove	Sta 11	72000	11175	7000	....	....	....	785	1012	1265	109	....	2100	2100	....	....	2100	700
37 Unionville, Edgar F. Kale		**65000**	**20000**	**20000**	....	....	....	**2357**	**741**	**2464**	**95**	....	**3275**	**3275**	....	....	**3275**	....
Mill Grove	Uni 16	9000	5600	....	....	....	....	....	307	434	25	....	875	875	....	....	875	....
Union Grove	Uni 28	4000	3000	....	....	....	....	....	120	1536	....	....	500	500	....	....	500	....
Unionville	Uni 29	7000	3000	....	....	....	....	675	....	217	....	....	700	700	....	....	700	....
Zion	Uni 34	45000	8400	20000	....	....	....	1682	314	277	70	....	1200	1200	....	....	1200	....
38 Wade, W. T. Medlin III		**60000**	**20000**	....	....	....	....	**500**	**545**	**1550**	**65**	....	**3600**	**3600**	....	....	**3600**	....
Grace	Ans 8	20000	....	....	....	....	....	....	115	600	....	....	1200	1200	....	....	1200	....
Wade	Ans 26	40000	20000	....	....	....	....	500	430	950	65	....	2400	2400	....	....	2400	....
39 Wadesboro: **First,** Ernest D. Page	Ans 5	**535000**	**35000**	**11000**	....	....	....	**2000**	**7860**	**21525**	**1005**	**419**	**8000**	**8000**	....	....	**8000**	**1300**
40 Waxhaw, F. W. Dowd Bangle		**135500**	**25750**	**10200**	....	....	....	**816**	**602**	**2130**	**180**	**288**	**6300**	**6300**	....	....	**6300**	....
Heath Memorial	Uni 10	17000	....	3000	....	....	....	....	25	30	....	....	396	396	....	....	396	....
Waxhaw	Uni 30	118500	25750	7200	....	....	....	816	577	2100	180	288	5904	5904	....	....	5904	....
41 Weddington, Ernest U. Stephens		**110000**	**27000**	**3000**	....	....	....	**1995**	**1020**	**3439**	**205**	....	**5775**	**5775**	....	....	**5775**	**300**
Antioch	Uni 1	70000	....	....	....	....	....	832	254	851	24	....	916	916	....	....	916	300
Weddington	Uni 31	40000	27000	3000	....	....	....	1163	766	2588	181	....	4859	4859	....	....	4859	....
42 Wesley Chapel, William H. Faggart	Sta 31	**110249**	**20000**	**31588**	....	....	....	**92249**	**771**	**876**	**459**	....	**7000**	**7000**	....	....	**7000**	....
43 Wingate, George E. Thompson		**95000**	**20000**	**2500**	....	....	....	....	**630**	**1996**	**203**	**110**	**4310**	**4310**	....	....	**4310**	....
Center	Uni 6	15000	10000	....	....	....	....	....	205	108	20	....	1010	1010	....	....	1010	....
Wingate	Uni 33	80000	10000	2500	....	....	....	....	425	1888	183	110	3300	3300	....	....	3300	....
District Property			37000	13004	1056													
Total		6105604	982190	305681	547186	11255	61268	322023	60536	179429	13902	5188	212635	211689	6000	6000	217689	22271
Total Last Year		5736659	859865	445419	228904	3600												
Increase		368945	122325		318282	7655												
Decrease				139738														

List Number	CHARGE, CHURCH AND PASTOR	MINISTERIAL SUP. — LOCAL CHURCH					MINISTERIAL SUPPORT—OTHER THAN LOCAL CHURCH								CONNECTIONAL FUND					BENEVOLENCES		
		38b Travel Allowance Paid Associate(s)	38c Travel Allowance—Total Paid	39a Utilities Paid—Pastor	39b Utilities Paid—Associate(s)	39c Utilities—Total Paid	40a District Superintendents' Fund—Apportioned	40b District Superintendents' Fund—Paid	41a Episcopal Fund—Apportioned	41b Episcopal Fund—Paid	42a Conference Claimants' Fund—Apportioned	42b Conference Claimants' Fund—Paid	43a Minimum Salary Fund—Apportioned	43b Minimum Salary Fund—Paid	45b General Administration Fund—Paid	46a Jurisdictional Area, Conference, District Administration—Apportioned	46b Jurisdictional Area, Conference, District Administration—Paid	47b Interdenominational Cooperation Fund—Paid	48b Temporary General Aid Fund—Paid	50a World Service and Conference Benevolences—Apportioned	50b World Service and Conference Benevolences—Accepted	50c World Service and Conference Benevolences—Paid
	Albemarle:																					
1	**Central,** W. T. Medlin, Jr. ..... Sta 5	....	....	....	....	....	777	777	327	327	4535	4535	872	872	...	344	344	....	...	5890	5890	5890
2	**First Street,** A. Frank Phibbs ..... Sta 6	....	....	....	....	....	306	306	129	129	1787	1787	343	343	...	272	272	....	...	2320	2320	2320
3	**Main Street,** Oscar L. Easter ..... Sta 12	....	1000	....	....	....	232	232	97	97	1351	1351	260	260	...	240	240	....	...	1754	1754	1754
4	**Parkway-Pine Grove,** J. W. Belk	....	500	....	....	....	78	78	32	32	453	453	87	87	...	188	188	....	...	590	590	590
	Parkway ..... Sta 21	....	....	....	....	....	29	29	12	12	166	166	32	32	...	88	88	....	...	216	216	216
	Pine Grove ..... Sta 22	....	500	....	....	....	49	49	20	20	287	287	55	55	...	100	100	....	...	374	374	374
5	**Tabernacle,** Thurston St. Clair ..... Sta 29	....	....	....	....	....	161	161	68	68	939	939	181	181	...	160	160	....	...	1219	1219	1219
6	**Albemarle Circuit,** James R. Faggart	....	1250	....	....	....	232	233	97	97	1351	1351	260	260	...	196	196	....	...	1754	1754	1754
	Porter ..... Sta 23	....	250	....	....	....	78	78	33	33	450	450	86	86	...	65	65	....	...	584	584	584
	Stony Hill ..... Sta 28	....	750	....	....	....	77	78	32	32	451	451	87	87	...	66	66	....	...	585	585	585
	Union Chapel ..... Sta 30	....	250	....	....	....	77	77	32	32	450	450	87	87	...	65	65	....	...	585	585	585
7	**Ansonville,** John A. Petty	....	....	....	....	....	153	153	64	64	893	893	172	172	...	200	200	....	...	1160	1160	1160
	Ansonville ..... Ans 1	....	....	....	....	....	90	90	33	33	464	464	89	89	...	104	104	....	...	603	603	603
	Cedar Hill ..... Ans 3	....	....	....	....	....	24	24	12	12	170	170	33	33	...	38	38	....	...	221	221	221
	Concord ..... Ans 4	....	....	....	....	....	24	24	13	13	170	170	33	33	...	38	38	....	...	220	220	220
	Salem ..... Ans 21	....	....	....	....	....	15	15	6	6	89	89	17	17	...	20	20	....	...	116	116	116
8	**Badin,** C. W. Randolph ..... Sta 1	....	....	....	....	....	189	189	79	79	1099	1099	211	211	...	240	240	....	...	1428	1428	1428
9	**Bethany,** Curtis L. Sides ..... Sta 2	....	1000	....	....	....	153	153	64	64	893	893	172	172	...	184	184	....	...	1160	1160	1160
10	**Bethel-Palestine,** Carl W. Dennis	....	1180	....	....	....	165	165	69	69	962	962	185	185	...	149	149	....	...	1250	1250	1250
	Bethel ..... Sta 3	....	380	....	....	....	61	61	26	26	356	356	68	68	...	49	49	....	...	462	462	462
	Palestine ..... Sta 20	....	800	....	....	....	104	104	43	43	606	606	117	117	...	100	100	....	...	788	788	788
11	**Bethlehem,** L. L. VunCannon ..... Uni 4	....	....	850	....	850	240	240	101	101	1397	1397	269	269	...	260	277	....	...	1813	1813	1813
12	**Camp Ground,** Hayward Morrison	....	800	....	....	....	161	161	68	68	939	939	181	181	...	168	168	....	...	1219	1219	1219
	Bond's Grove ..... Uni 5	....	200	....	....	....	40	40	17	17	235	235	45	45	...	42	42	....	...	305	305	305
	Pleasant Grove ..... Uni 22	....	200	....	....	....	40	40	17	17	235	235	45	45	...	42	42	....	...	305	305	305
	Union ..... Uni 27	....	200	....	....	....	40	40	17	17	235	235	45	45	...	42	42	....	...	305	305	305
	Wesley Chapel ..... Uni 32	....	200	....	....	....	41	41	17	17	234	234	46	46	...	42	42	....	...	304	304	304
13	**Friendship,** James G. Allred	....	1000	....	....	....	149	149	63	63	871	873	167	167	...	144	144	....	...	1130	1130	1130
	Friendship ..... Sta 7	....	700	....	....	....	100	100	42	42	584	586	112	112	...	96	96	....	...	791	791	791
	Oak Grove ..... Sta 19	....	300	....	....	....	49	49	21	21	287	287	55	55	...	48	48	....	...	339	339	339
14	**Hebron,** Cletes A. Pope, Jr.	....	1200	....	....	....	172	172	73	73	1008	1008	194	194	...	174	174	....	...	1310	1310	1310
	Bethel ..... Uni 3	....	400	....	....	....	57	57	25	25	336	336	64	64	...	58	58	....	...	437	437	437
	Hebron ..... Uni 11	....	400	....	....	....	57	57	24	24	336	336	65	65	...	58	58	....	...	437	437	437
	Mt. Carmel ..... Uni 18	....	400	....	....	....	58	58	24	24	336	336	65	65	...	58	58	....	...	436	436	436
15	**Indian Trail-Stallings,** A. B. Bruton	....	600	....	....	....	172	172	73	73	1008	1008	194	194	...	196	196	....	...	1310	1310	1310
	Indian Trail ..... Uni 12	....	360	....	....	....	103	103	44	44	605	605	116	116	...	118	118	....	...	786	786	786
	Stallings ..... Uni 25	....	240	....	....	....	69	69	29	29	403	403	78	78	...	78	78	....	...	524	524	524

16 Lilesville, T. A. Plyler, Jr.	....	....	400	....	400	192	192	81	81	1122	1122	216	216	...	204	699	....	...	1457	1457	1457
Forrestville Ans 6	....	....	120	....	120	66	66	28	28	388	388	75	75	...	72	236	....	...	515	515	515
Lilesville Ans 11	....	....	100	....	100	73	73	30	30	423	423	81	81	...	84	192	....	...	499	499	499
Olivet Ans 16	....	....	120	....	120	37	37	16	16	221	221	45	45	...	28	172	....	...	337	337	337
Savannah Ans 23	....	....	60	....	60	16	16	7	7	90	90	15	15	...	20	99	....	...	106	106	106
17 Locust-Oakboro, Forrest E. Church	....	250	....	....	....	67	67	28	28	389	389	75	75	...	112	....	....	...	505	505	505
Locust Sta 9	....	....	....	....	....	32	32	13	13	187	187	36	36	...	54	....	....	...	242	242	242
Oakboro Sta 18	....	250	....	....	....	35	35	15	15	202	202	39	39	...	58	....	....	...	263	263	263
18 Marshville, Giles O. Bowman	....	....	....	....	....	145	145	61	61	847	847	163	163	...	264	264	....	...	1102	1102	1102
Gilboa Uni 9	....	....	....	....	....	21	21	9	9	120	120	23	23	...	40	40	....	...	157	157	157
Marshville Uni 13	....	....	....	....	....	124	124	52	52	727	727	140	140	...	224	224	....	...	945	945	945
19 Midway-Smyrna-Trinity, Jack Helton	....	....	....	....	....	59	59	25	25	344	344	66	66	...	88	88	....	...	445	445	445
Midway Uni 15	....	....	....	....	....	19	19	8	8	110	110	21	21	...	28	28	....	...	142	142	142
Smyrna Uni 24	....	....	....	....	....	26	26	11	11	155	155	30	30	...	40	40	....	...	200	200	200
Trinity Uni 26	....	....	....	....	....	14	14	6	6	79	79	15	15	...	20	20	....	...	103	103	103
20 Mineral Springs, Earl A. Cook, Jr. Uni 17	....	800	200	....	200	134	134	56	56	779	779	150	150	...	164	164	....	...	1010	1010	1010
Monroe:																					
21 Benton Heights, Foy L. Brooks Uni 2	....	500	....	....	....	67	67	28	28	389	389	75	75	...	88	....	....	...	505	505	505
22 Central, Jacob B. Golden Uni 7	....	1500	....	....	....	833	833	350	350	4856	4856	934	934	...	392	392	....	...	6305	6305	6305
23 Memorial-Sutton Park, Louis H. Woodard	....	....	....	....	....	110	105	46	45	641	641	123	118	...	128	88	....	...	833	833	799
Memorial Uni 21	....	300	....	....	....	99	96	41	40	570	570	111	108	...	88	88	....	...	740	740	723
Sutton Park Uni 35	....	....	....	....	....	11	9	5	5	71	71	12	10	...	40	....	....	...	93	93	76
24 Morven, F. R. Davis	....	....	....	....	....	196	196	83	83	1145	1145	220	220	...	200	200	....	...	1488	1488	1488
Morven Ans 13	....	....	....	....	....	68	68	29	29	401	401	77	77	...	70	70	....	...	521	521	521
Pleasant Hill Ans 18	....	....	....	....	....	68	68	29	29	401	401	77	77	...	70	70	....	...	521	521	521
Sandy Plains Ans 22	....	....	....	....	....	36	36	15	15	206	206	40	40	...	36	36	....	...	268	268	268
Shiloh Ans 24	....	....	....	....	....	24	24	10	10	137	137	26	26	...	24	24	....	...	178	178	178
25 New Hope (Union Co.), Hugh D. Sims Uni. 20	....	700	....	....	....	67	67	28	28	389	389	75	75	...	80	80	....	...	505	505	505
26 New Hope-Bethel, Jimmie C. Furr	....	591	....	....	....	140	140	59	59	823	823	158	158	...	180	180	....	...	1069	1069	1069
Bethel Ans 2	....	207	....	....	....	49	49	21	21	289	289	56	56	...	64	60	....	...	375	375	375
Hanna Ans 9	....	130	....	....	....	31	31	12	12	181	181	34	34	...	40	40	....	...	236	236	236
Long Pine Ans. 12	....	47	....	....	....	11	11	5	5	64	64	12	12	...	12	12	....	...	83	83	83
New Hope Ans 15	....	207	....	....	....	49	49	21	21	289	289	56	56	...	64	68	....	...	375	375	375
27 New London-Bethesda, Edgar F. Pepper, Jr.	....	1300	....	....	....	126	102	53	43	733	733	141	115	...	168	104	....	...	951	951	732
Bethesda Sta 32	....	300	....	....	....	42	34	17	13	245	245	47	38	...	64	....	....	...	317	317	237
New London Sta 15	....	1000	....	....	....	84	68	36	30	488	488	94	77	...	104	104	....	...	634	634	495
28 Norwood: **First,** J. P. Hornbuckle, Jr. Sta 17	....	800	....	....	....	228	228	96	96	1328	1328	255	255	...	232	232	....	...	1725	1725	1725
29 Norwood Circuit, Cleveland S. Duke, Jr.	....	700	....	....	....	181	161	76	76	1054	1054	203	203	...	142	142	....	...	1368	1368	1369
Cedar Grove Sta 4	....	100	....	....	....	46	31	19	19	263	263	51	51	...	35	35	....	...	342	342	342
Green Memorial Sta 8	....	100	....	....	....	45	45	19	19	263	263	51	51	...	36	36	....	...	342	342	343
Mt. Zion Sta 14	....	150	....	....	....	45	45	19	19	264	264	50	50	...	36	36	....	...	342	342	342
Randall Sta 24	....	350	....	....	....	45	45	19	19	264	264	51	51	...	35	35	....	...	342	342	342
30 Peachland, W. F. Heffner	....	800	....	....	....	161	161	68	68	939	939	181	181	...	168	168	....	...	1219	1219	1219
Fountain Hill Ans 7	....	152	....	....	....	31	31	13	13	178	178	35	35	...	32	32	....	...	231	231	231
Hopewell Ans 10	....	408	....	....	....	82	82	35	35	479	479	92	92	...	86	86	....	...	622	622	622
Mt. Moriah Uni 19	....	64	....	....	....	13	13	5	5	75	75	14	14	...	13	13	....	...	98	98	98
Peachland Ans 17	....	176	....	....	....	35	35	15	15	207	207	40	40	...	37	37	....	...	268	268	268
31 Polkton, Don Heafner	....	1000	....	....	....	172	171	73	74	1008	1009	194	194	...	172	171	....	...	1310	1310	1310
Mt. Vernon Ans 14	....	200	....	....	....	34	34	14	15	201	202	40	39	...	34	34	....	...	262	262	262
Polkton Ans 19	....	330	....	....	....	57	57	24	24	334	333	64	64	...	57	57	....	...	427	427	432
Poplar Hill Ans 20	....	200	....	....	....	34	34	14	15	201	202	40	39	...	34	34	....	...	262	262	262
Wightman Ans 27	....	270	....	....	....	47	46	21	20	272	272	50	52	...	47	46	....	...	359	359	354
32 Prospect, Frank F. Wooten Uni 23	....	....	....	....	....	126	126	53	53	733	733	141	141	...	172	172	....	...	654	654	654

List Number	CHARGE, CHURCH AND PASTOR	MINISTERIAL SUP. — LOCAL CHURCH					MINISTERIAL SUPPORT—OTHER THAN LOCAL CHURCH								CONNECTIONAL FUND					BENEVOLENCES		
		38b Travel Allowance Paid Associate(s)	38c Travel Allowance—Total Paid	39a Utilities Paid—Pastor	39b Utilities Paid—Associate(s)	39c Utilities—Total Paid	40a District Superintendents' Fund—Apportioned	40b District Superintendents' Fund—Paid	41a Episcopal Fund—Apportioned	41b Episcopal Fund—Paid	42a Conference Claimants' Fund—Apportioned	42b Conference Claimants' Fund—Paid	43a Minimum Salary Fund—Apportioned	43b Minimum Salary Fund—Paid	45b General Administration Fund—Paid	46a Jurisdictional Area, Conference, District Administration—Apportioned	46b Jurisdictional Area, Conference, District Administration—Paid	47b Interdenominational Cooperation Fund—Paid	48b Temporary General Aid Fund—Paid	50a World Service and Conference Benevolences—Apportioned	50b World Service and Conference Benevolences—Accepted	50c World Service and Conference Benevolences—Paid
33	**Richfield-New Mt. Tabor,** R. Stanley Polk	....	600	5	....	5	122	110	51	46	710	710	137	123	...	144	....	....	...	921	921	835
	New Mt. Tabor ... Sta 16	....	300	....	....	....	61	55	26	23	355	355	68	62	...	72	....	....	...	460	460	417
	Richfield ... Sta 26	....	300	5	....	5	61	55	25	23	355	355	69	61	...	72	....	....	...	461	461	418
34	**Rolling Hills-Grace,** Robert L. Poindexter, Jr.	....	....	....	....	....	55	55	23	23	321	321	62	62	...	80	28	....	...	417	417	417
	Grace ... Uni 9	....	....	....	....	....	32	32	14	14	189	189	37	37	...	48	....	....	...	245	245	245
	Rolling Hills ... Uni 36	....	....	....	....	....	23	23	9	9	132	132	25	25	...	32	28	....	...	172	172	172
35	**Salem,** A. B. Weaver ... Sta 27	....	1300	600	....	600	169	169	71	71	985	985	189	189	...	212	212	....	...	1279	1279	1279
36	**Stanfield,** R. E. Sides	....	1000	400	....	400	196	196	83	83	1145	1145	220	220	...	168	168	....	...	1488	1488	1488
	Love's Chapel ... Sta 10	....	300	200	....	200	98	98	42	41	573	572	110	110	...	84	84	....	...	744	744	744
	Love's Grove ... Sta 11	....	700	200	....	200	98	98	41	42	572	573	110	110	...	84	84	....	...	744	744	744
37	**Unionville,** Edgar F. Kale	....	....	....	....	....	79	79	33	33	458	458	88	88	...	80	44	....	...	595	595	595
	Mill Grove ... Uni 16	....	....	....	....	....	23	23	9	9	128	128	25	25	...	20	....	....	...	167	167	167
	Union Grove ... Uni 28	....	....	....	....	....	11	11	5	5	69	69	13	13	...	16	....	....	...	89	89	89
	Unionville ... Uni 29	....	....	....	....	....	11	11	5	5	69	69	13	13	...	16	16	....	...	89	89	89
	Zion ... Uni 34	....	....	....	....	....	34	34	14	14	192	192	37	37	...	28	28	....	...	250	250	250
38	**Wade,** W. T. Medlin III	....	....	....	....	....	79	79	33	33	458	458	88	88	...	144	144	....	...	595	595	595
	Grace ... Ans 8	....	....	....	....	....	26	26	11	11	152	152	29	29	...	48	48	....	...	198	198	198
	Wade ... Ans 26	....	....	....	....	....	53	53	22	22	306	306	59	59	...	96	96	....	...	397	397	397
39	Wadesboro: **First,** Ernest D. Page ... Ans 5	....	1300	....	....	....	637	637	267	267	3711	3711	714	714	...	320	320	....	...	4817	4817	4817
40	**Waxhaw,** F. W. Dowd Bangle	....	....	....	....	....	122	122	51	51	710	710	137	137	...	252	252	....	...	921	921	921
	Heath Memorial ... Uni 10	....	....	....	....	....	7	7	3	3	43	43	8	8	...	15	15	....	...	55	55	55
	Waxhaw ... Uni 30	....	....	....	....	....	115	115	48	48	667	667	129	129	...	237	237	....	...	866	866	866
41	**Weddington,** Ernest U. Stephens	....	300	625	....	625	149	149	63	63	871	871	167	167	...	212	212	....	...	1130	1130	1130
	Antioch ... Uni 1	....	300	....	....	....	37	37	16	16	218	218	42	42	...	36	36	....	...	283	283	283
	Weddington ... Uni 31	....	....	625	....	625	112	112	47	47	653	653	125	125	...	176	176	....	...	847	847	847
42	**Wesley Chapel,** William H. Faggart .. Sta 31	....	....	....	....	....	165	165	69	69	962	962	185	185	...	135	135	....	...	1250	1250	1250
43	**Wingate,** George E. Thompson	....	....	....	....	....	138	138	58	58	802	802	154	154	...	172	172	....	...	1040	1040	1040
	Center ... Uni 6	....	....	....	....	....	28	28	12	12	160	160	31	31	...	40	40	....	...	208	208	208
	Wingate ... Uni 33	....	....	....	....	....	110	110	46	46	642	642	123	123	...	132	132	....	...	832	832	832
	Total		22271	3080		3080	8255	8199	3470	3455	48138	48141	9259	9214		7988	7963			62211	62211	61873

List Number	CHARGE, CHURCH AND PASTOR	BENEVOLENCES								OTHER CONFERENCE BENEVOLENCES									
		52 World Service Special Gifts	53 General Advance Specials	54 One Great Hour of Sharing	55 Fellowship of Suffering and Service	56 United Methodist Student Day	57 Youth Service Fund	58 Race Relations Sunday	59 Fund for Reconciliation	60 Christian Education Sunday	61 Higher Education	62 Conference Advance Specials	63 Hospitals and Golden Cross	64 Homes for Children, Youth and Aged	65 Commitment Day	66 Builders' Club	67 District Missions, $1.00 Per Member	68 All Other Benevolences	69 Grand Total Paid (lines 30-68)
	Albemarle:																		
1	**Central,** W. T. Medlin, Jr. ..... Sta 5	....	1657	100	100	33	275	....	1069	71	4821	....	177	2262	35	917	880	....	87831
2	**First Street,** A. Frank Phibbs ..... Sta 6	....	....	10	42	13	100	....	18	28	1898	....	70	892	14	110	....	....	31187
3	**Main Street,** Oscar L. Easter ..... Sta 12	....	450	....	....	10	30	....	595	21	1436	100	53	675	11	270	....	....	36763
4	**Parkway-Pine Grove,** J. W. Belk	....	....	....	....	3	....	....	92	7	482	....	17	223	4	63	256	....	11987
	Parkway ..... Sta 21	....	....	....	....	1	....	....	46	3	176	....	6	81	1	32	73	....	4292
	Pine Grove ..... Sta 22	....	....	....	....	2	....	....	46	4	306	....	11	142	3	31	183	....	7695
5	**Tabernacle,** Thurston St. Clair ..... Sta 29	....	75	23	19	7	15	....	140	15	997	....	37	469	7	70	184	....	12170
6	**Albemarle Circuit,** James R. Faggart	....	780	51	20	10	5	....	234	21	1436	....	53	675	11	50	497	....	27855
	Porter ..... Sta 23	....	260	41	5	4	....	....	47	7	478	....	18	225	4	....	132	....	10117
	Stony Hill ..... Sta 28	....	260	5	10	3	....	....	160	7	479	....	17	224	4	25	217	....	10047
	Union Chapel ..... Sta 30	....	260	5	5	3	5	....	27	7	479	....	18	226	3	25	148	....	7691
7	**Ansonville,** John A. Petty	....	145	....	....	7	....	....	....	14	949	....	35	446	....	....	277	....	13037
	Ansonville ..... Ans 1	....	75	....	....	2	....	....	....	5	493	....	3	242	....	....	112	....	7001
	Cedar Hill ..... Ans 3	....	28	....	....	2	....	....	....	3	181	....	14	80	....	....	62	....	2411
	Concord ..... Ans 4	....	28	....	....	2	....	....	....	4	180	....	14	80	....	....	75	....	2609
	Salem ..... Ans 21	....	14	....	....	1	....	....	....	2	95	....	4	44	....	....	28	....	1016
8	**Badin,** C. W. Randolph ..... Sta 1	....	17	25	19	8	....	....	133	17	1168	....	43	549	9	35	345	....	18055
9	**Bethany,** Curtis L. Sides ..... Sta 2	31	32	24	19	7	26	....	157	14	949	....	35	446	7	125	237	....	22748
10	**Bethel-Palestine,** Carl W. Dennis	62	....	20	35	7	....	....	98	15	1020	75	37	480	7	....	132	....	14748
	Bethel ..... Sta 3	30	....	10	17	3	....	....	85	6	377	75	14	178	3	....	132	....	5610
	Palestine ..... Sta 20	32	....	10	18	4	....	....	13	9	643	....	23	302	4	....	....	....	9138
11	**Bethlehem,** L. L. VunCannon ..... Uni 4	....	400	25	....	....	10	55	155	22	1485	200	54	698	11	165	458	....	27519
12	**Camp Ground,** Hayward Morrison	....	180	....	10	7	....	....	81	15	997	....	37	469	7	....	350	....	29575
	Bond's Grove ..... Uni 5	....	45	....	....	1	....	....	....	4	249	....	9	118	2	....	124	....	18621
	Pleasant Grove ..... Uni 22	....	45	....	....	2	....	....	6	3	249	....	10	117	2	....	67	....	3422
	Union ..... Uni 27	....	45	....	10	2	....	....	60	4	250	....	9	117	1	....	119	....	4236
	Wesley Chapel ..... Uni 32	....	45	....	....	2	....	....	15	4	249	....	9	117	2	....	40	....	3296
13	**Friendship,** James G. Allred	....	....	....	....	6	....	....	101	14	925	....	34	434	7	....	333	....	16065
	Friendship ..... Sta 7	....	....	....	....	4	....	....	56	9	617	....	22	289	5	....	232	....	12291
	Oak Grove ..... Sta 19	....	....	....	....	2	....	....	45	5	308	....	12	145	2	....	101	....	3774
14	**Hebron,** Cletes A. Pope, Jr.	....	100	....	3	6	6	....	32	15	1071	....	39	501	6	125	308	....	15298
	Bethel ..... Uni 3	....	40	....	....	2	2	....	10	5	357	....	13	167	2	30	92	....	5182
	Hebron ..... Uni 11	....	40	....	1	2	2	....	5	5	357	....	13	167	2	45	112	....	5041
	Mt. Carmel ..... Uni 18	....	20	....	2	2	2	....	17	5	357	....	13	167	2	50	104	....	5075
15	**Indian Trail-Stallings,** A. B. Bruton	....	120	37	35	7	50	....	355	16	1071	....	39	509	8	65	200	....	18412
	Indian Trail ..... Uni 12	....	120	37	25	4	50	....	270	10	643	....	23	301	5	50	200	....	9967
	Stallings ..... Uni 25	....	....	....	10	3	....	....	85	6	428	....	16	208	3	15	....	....	8445

List Number	CHARGE, CHURCH AND PASTOR	BENEVOLENCES								OTHER CONFERENCE BENEVOLENCES									
		52 World Service Special Gifts	53 General Advance Specials	54 One Great Hour of Sharing	55 Fellowship of Suffering and Service	56 United Methodist Student Day	57 Youth Service Fund	58 Race Relations Sunday	59 Fund for Reconciliation	60 Christian Education Sunday	61 Higher Education	62 Conference Advance Specials	63 Hospitals and Golden Cross	64 Homes for Children, Youth and Aged	65 Commitment Day	66 Builders' Club	67 District Missions, $1.00 Per Member	68 All Other Benevolences	69 Grand Total Paid (lines 30-68)
16	**Lilesville,** T. A. Plyler, Jr.	....	305	....	....	8	25	11	211	18	1193	....	44	560	10	165	494	....	16736
	Forrestville ... Ans 6	....	100	....	....	4	....	6	55	9	410	....	22	195	5	45	185	....	6571
	Lilesville ... Ans 11	....	135	....	....	4	15	5	110	9	441	....	22	217	5	65	141	....	6133
	Olivet ... Ans 16	....	35	....	....	....	10	....	41	....	263	....	....	93	....	55	121	....	2720
	Savannah ... Ans 23	....	35	....	....	....	....	....	5	....	79	....	....	55	....	....	47	....	1312
17	**Locust-Oakboro,** Forrest E. Church	....	100	48	50	3	....	....	50	6	414	....	15	195	3	....	126	....	7111
	Locust ... Sta 9	....	36	18	18	1	....	....	15	3	199	....	7	93	1	....	43	....	3092
	Oakboro ... Sta 18	....	64	32	32	2	....	....	35	3	215	....	8	102	2	....	83	....	4019
18	**Marshville,** Giles O. Bowman	....	132	35	25	6	35	....	138	13	902	....	33	423	7	60	296	55	25433
	Gilboa ... Uni 8	....	32	10	10	1	....	....	19	2	128	....	5	60	1	15	90	30	2568
	Marshville ... Uni 13	....	100	25	15	5	35	....	119	11	774	....	28	363	6	45	206	25	22865
19	**Midway-Smyrna-Trinity,** Jack Helton	....	....	....	....	....	....	....	....	....	365	....	13	172	3	....	165	8	5302
	Midway ... Uni 15	....	....	....	....	....	....	....	....	....	117	....	4	55	1	....	49	3	1539
	Smyrna ... Uni 24	....	....	....	....	....	....	....	....	....	164	....	6	77	2	....	75	4	2328
	Trinity ... Uni 26	....	....	....	....	....	....	....	....	....	84	....	3	40	....	....	41	1	1435
20	**Mineral Springs,** Earl A. Cook, Jr. ... Uni 17	....	....	....	....	6	20	....	65	12	828	....	30	389	6	15	....	....	12751
	Monroe:																		
21	**Benton Heights,** Foy L. Brooks ... Uni 2	....	....	....	....	3	....	....	30	....	414	....	15	195	....	....	60	9	7667
22	**Central,** Jacob B. Golden ... Uni 7	....	3400	100	69	35	350	....	1201	75	5161	50	190	2423	38	830	1219	684	232453
23	**Memorial-Sutton Park,** Louis H. Woodard	....	167	....	1	4	15	....	65	10	654	....	24	306	5	175	208	....	18679
	Memorial ... Uni 21	....	167	....	....	4	15	....	65	9	598	....	22	280	4	150	208	....	15348
	Sutton Park ... Uni 35	....	....	....	1	....	....	....	....	1	56	....	2	26	1	25	....	....	3331
24	**Morven,** F. R. Davis	75	63	120	....	8	18	17	108	18	617	5	45	571	9	....	526	....	20108
	Morven ... Ans 13	15	10	45	....	3	5	5	....	6	216	....	16	199	3	....	156	....	5217
	Pleasant Hill ... Ans 18	15	10	45	....	3	5	5	31	6	216	....	16	199	3	....	199	....	5375
	Sandy Plains ... Ans 22	5	43	....	....	1	5	5	5	4	111	5	8	104	2	....	101	....	7944
	Shiloh ... Ans 24	40	....	30	....	1	3	2	72	2	74	....	5	69	1	....	70	....	1572
25	**New Hope (Union Co.),** Hugh D. Sims Uni. 20	....	....	....	....	3	....	....	50	6	414	....	15	195	3	....	164	....	13728
26	**New Hope-Bethel,** Jimmie C. Furr	2	....	5	....	4	....	....	15	13	873	....	32	409	6	....	339	....	13414
	Bethel ... Ans 2	2	....	....	....	....	....	....	10	5	307	....	11	143	2	....	128	....	4400
	Hanna ... Ans 9	....	....	....	....	1	....	....	....	2	193	....	7	91	1	....	81	....	3958
	Long Pine ... Ans. 12	....	....	....	....	1	....	....	....	1	66	....	3	32	1	....	....	....	957
	New Hope ... Ans 15	....	....	5	....	2	....	....	5	5	307	....	11	143	2	....	130	....	4099
27	**New London-Bethesda,** Edgar F. Pepper, Jr.	....	....	40	41	4	20	....	50	9	672	....	23	296	5	115	185	....	15814
	Bethesda ... Sta 32	....	....	10	10	1	....	....	50	4	204	....	6	98	2	105	....	....	4267
	New London ... Sta 15	....	....	30	31	3	20	....	....	5	468	....	17	198	3	10	185	....	11547
28	Norwood: **First,** J. P. Hornbuckle, Jr. ... Sta 17	156	700	....	41	10	50	....	135	21	1412	200	52	663	10	135	366	....	20821

29 **Norwood Circuit,** Cleveland S. Duke, Jr.	....	....	....	....	....	....	....	....	16	1119	....	41	547	8	60	477	....	15503
Cedar Grove ... Sta 4	....	....	....	....	....	....	....	....	4	280	....	10	131	2	15	96	....	3004
Green Memorial ... Sta 8	....	....	....	....	....	....	....	....	4	280	....	10	153	2	15	123	....	3594
Mt. Zion ... Sta 14	....	....	....	....	....	....	....	....	4	280	....	11	131	2	15	151	....	4550
Randall ... Sta 24	....	....	....	....	....	....	....	....	4	279	....	10	132	2	15	107	....	4355
30 **Peachland,** W. F. Heffner	....	100	27	49	7	....	....	184	15	589	....	37	469	7	35	492	....	20177
Fountain Hill ... Ans 7	....	20	5	8	1	....	....	20	3	....	....	7	90	1	....	77	....	2637
Hopewell ... Ans 10	....	50	14	6	4	....	....	67	8	509	....	19	239	4	....	293	....	11870
Mt. Moriah ... Uni 19	....	8	2	6	1	....	....	27	1	80	....	3	37	1	15	37	....	1592
Peachland ... Ans 17	....	22	6	29	1	....	....	70	3	....	....	8	103	1	20	85	....	4078
31 **Polkton,** Don Heafner	....	....	....	....	6	....	....	....	....	1070	....	40	503	9	....	430	....	10887
Mt. Vernon ... Ans 14	....	....	....	....	1	....	....	....	....	214	....	8	100	2	....	86	....	2177
Polkton ... Ans 19	....	....	....	....	2	....	....	....	....	353	....	13	167	3	....	142	....	3594
Poplar Hill ... Ans 20	....	....	....	....	1	....	....	....	....	214	....	8	100	2	....	86	....	2177
Wightman ... Ans 27	....	....	....	....	2	....	....	....	....	289	....	11	136	2	....	116	....	2939
32 **Prospect,** Frank F. Wooten ... Uni 23	....	46	7	19	5	35	....	26	11	379	....	29	366	6	25	230	....	14935
33 **Richfield-New Mt. Tabor,** R. Stanley Polk	....	....	....	....	5	....	....	....	10	684	....	25	321	5	....	232	....	7311
New Mt. Tabor ... Sta 16	....	....	....	....	3	....	....	....	5	342	....	12	160	3	....	132	....	3669
Richfield ... Sta 26	....	....	....	....	2	....	....	....	5	342	....	13	161	2	....	100	....	3642
34 **Rolling Hills-Grace,** Robert L. Poindexter, Jr.	....	25	....	8	2	40	....	161	4	342	....	12	160	1	5	175	....	12443
Grace ... Uni 9	....	25	....	3	1	40	....	91	2	202	....	7	94	1	....	103	....	4903
Rolling Hills ... Uni 36	....	....	....	5	1	....	....	70	2	140	....	5	66	....	5	72	....	7540
35 **Salem,** A. B. Weaver ... Sta 27	106	80	....	....	7	50	....	35	15	1047	....	38	492	8	15	314	....	17949
36 **Stanfield,** R. E. Sides	....	50	....	10	8	....	....	146	18	1217	50	45	571	9	45	441	....	17414
Love's Chapel ... Sta 10	....	25	....	10	4	....	....	78	9	608	25	22	285	4	....	160	....	8212
Love's Grove ... Sta 11	....	25	....	....	4	....	....	68	9	609	25	23	286	5	45	281	....	9202
37 **Unionville,** Edgar F. Kale	....	....	....	....	3	10	....	....	7	487	....	18	228	4	45	281	3	11315
Mill Grove ... Uni 16	....	....	....	....	1	....	....	....	2	136	....	5	64	1	....	79	3	2284
Union Grove ... Uni 28	....	....	....	....	1	10	....	....	1	73	....	2	34	1	....	68	....	2533
Unionville ... Uni 29	....	....	....	....	....	....	....	....	1	73	....	3	34	1	....	28	....	1935
Zion ... Uni 34	....	....	....	....	1	....	....	....	3	205	....	8	96	1	45	106	....	4563
38 **Wade,** W. T. Medlin III	....	....	....	....	2	....	....	....	7	487	....	18	228	4	15	156	....	8576
Grace ... Ans 8	....	....	....	....	....	....	....	....	2	163	....	6	76	2	....	28	....	2656
Wade ... Ans 26	....	....	....	....	2	....	....	....	5	324	....	12	152	2	15	128	2	5920
39 Wadesboro: **First,** Ernest D. Page ... Ans 5	20	1260	55	60	27	100	....	976	58	3943	....	145	1852	29	515	853	....	62468
40 **Waxhaw,** F. W. Dowd Bangle	....	75	13	13	5	25	10	160	11	754	....	28	355	6	100	215	....	14279
Heath Memorial ... Uni 10	....	10	5	5	....	....	....	10	....	....	....	2	21	....	....	20	....	655
Waxhaw ... Uni 30	....	65	8	8	5	25	10	150	11	754	....	26	334	6	100	195	....	13624
41 **Weddington,** Ernest U. Stephens	25	191	5	31	6	25	....	336	14	925	....	34	434	7	....	355	....	18339
Antioch ... Uni 1	25	....	....	....	2	....	....	34	3	231	....	9	108	1	....	97	....	4319
Weddington ... Uni 31	....	191	5	31	4	25	....	302	11	694	....	25	326	6	....	258	....	14020
42 **Wesley Chapel,** William H. Faggart ... Sta 31	....	40	....	....	7	....	....	182	15	1023	....	37	480	7	65	228	....	106205
43 **Wingate,** George E. Thompson	....	....	....	....	6	5	....	57	13	852	....	31	400	6	50	....	....	11033
Center ... Uni 6	....	....	....	....	1	....	....	....	3	170	....	6	80	1	20	....	....	2103
Wingate ... Uni 33	....	....	....	....	5	5	....	57	10	682	....	25	320	5	30	....	....	8930
Total	477	10690	772	719	321	1340	93	7641	720	49542	680	1869	23931	365	4465	13484	761	1142101

List Number	CHARGE, CHURCH AND PASTOR	CHURCH MEMBERSHIP												CHURCH SCHOOL								W.S.C.S.		
		1 Total Members Reported at Close of Last Year	2 Received this Year on Confession of Faith or Restored	3 Received from Other United Methodist Churches	4 Received from Other Denominations	5 Removed by Charge Conference Action or Withdrawn	6 Removed by Transfer to Other United Methodist Churches	7 Removed by Transfer to Other Denominations	8 Removed by Death	9 Total Members at Close of This Year	10 Average Attendance at the Principal Weekly Worship Service(s)	11 Number of Persons Baptized This Year (all ages)	12 Preparatory Members Now on Roll (all baptized children under 16)	13 Number of Leaders	14 Children (birth through sixth grade) in All Classes and Groups	15 Youth	16 Adults	17 Total Church School Membership	18 Average Attendance	19 Number of Ongoing Classes and Groups for Learning	20 Number of Short-term Classes and Groups for Learning	21 Membership of Society (incl. Wesleyan Service Guild)	22 Amount Paid for Local Church and Community Work	23 United Methodist Men Group
1	**Acton,** Mike R. Howard ..... Bun 2	333	4	7	1	....	2	1	2	340	86	1	39	50	97	42	96	285	157	17	5	57	122	1
	Asheville:																							
2	**Abernethy,** John H. Christy, Jr. .... Bun 4	501	12	21	2	....	19	3	9	505	234	12	99	28	118	87	120	353	217	28	10	74	2045	1
3	**Asbury Memorial,** Edgar C. Price ... Bun 4	438	10	4	....	....	12	2	4	434	137	2	53	24	103	90	106	323	230	25	3	60	225	....
4	**Berry Temple-Wilson Chapel,** James T. Jones	226	6	1	1	2	....	....	3	229	110	4	51	14	36	45	24	119	72	11	2	54	416	1
	Berry Temple ..... Bun 58	168	5	1	1	2	....	....	2	171	85	3	27	8	12	34	16	70	32	7	....	42	150	1
	Wilson's Chapel ..... Bun 59	58	1	....	....	....	....	....	1	58	25	1	24	6	24	11	8	49	40	4	2	12	266	....
5	**Bethesda,** Warner B. Milner ..... Bun 10	219	8	10	....	....	2	5	2	228	110	8	32	15	50	40	65	170	95	16	3	38	....	1
6	**Biltmore,** R. Paschal Waugh ..... Bun 12	501	6	11	2	....	11	1	2	506	163	6	25	30	110	85	122	347	107	17	9	83	916	1
7	**Central,** R. Herman Nicholson ..... Bun 16	2288	11	53	14	2	48	8	33	2275	484	23	295	115	290	270	601	1276	642	48	35	335	360	....
8	**Elkwood,** John M. Nelson ..... Bun 21	172	2	1	3	29	10	....	2	137	80	6	12	18	20	26	48	112	89	18	23	16	300	1
9	**Emma-Green Memo.,** J. Holt Madison	173	14	9	11	1	5	2	7	192	105	14	14	14	17	21	96	148	75	14	8	18	50	....
	Emma ..... Bun 22	108	4	3	2	1	5	2	5	104	65	6	8	8	12	15	60	95	55	9	5	18	50	....
	Green Memorial ..... Bun 57	65	10	6	9	....	....	....	2	88	40	8	6	6	5	6	36	53	20	5	3	....	....	....
10	**French Broad,** George W. Dalton ... Bun 24	174	2	1	....	3	7	....	2	165	35	1	10	7	23	4	31	65	39	9	3	32	674	....
11	**Groce,** Sherrill B. Biggers ..... Bun 26	630	19	26	2	32	32	5	5	603	174	17	148	59	278	138	233	708	330	30	10	92	644	1
12	**Haywood Street,** Geo. B. Culbreth .. Bun 27	424	4	4	2	2	9	....	11	412	150	....	53	20	50	42	140	252	100	10	1	77	942	1
13	**Oakley,** Robert E. Boggan, Jr. ..... Bun 34	268	5	7	6	....	13	2	10	261	127	3	23	26	70	72	82	250	196	18	13	45	883	1
14	**Riverview,** Enoch B. Ball, Jr. ..... Bun 40	75	....	4	2	....	....	4	....	77	65	2	21	7	23	10	31	71	40	7	2	....	....	....
15	**St. Paul's,** A. C. Waggoner ..... Bun 47	762	11	15	4	72	24	6	15	675	....	7	49	28	78	35	148	289	161	15	....	129	760	1
16	**Trinity,** J. W. Braxton ..... Bun 50	1023	11	28	5	....	20	1	13	1033	290	15	164	64	153	84	219	520	259	38	9	165	468	1
17	**Avery's Creek,** Harry R. Sellers, Jr. ... Bun 5	108	3	4	....	....	1	....	....	114	54	5	13	7	35	17	38	97	49	8	10	21	227	1
18	**Azalea-Tabernacle,** Mrs. M. B. Lee	326	15	2	1	23	5	....	4	312	126	13	31	16	73	21	52	162	86	15	7	29	580	1
	Azalea ..... Bun 6	184	3	2	1	17	2	....	3	168	85	4	24	9	55	16	22	102	60	9	3	13	471	1
	Tabernacle ..... Bun 49	142	12	....	....	6	3	....	1	144	41	9	7	7	18	5	30	60	26	6	4	16	109	....
19	**Bald Creek,** Furman J. Rogers	213	1	2	2	....	3	2	6	207	71	2	4	16	26	17	72	131	58	26	6	19	215	....
	Bald Creek ..... Yan 1	108	....	2	2	....	3	2	3	104	31	1	4	7	10	2	40	59	31	4	2	10	200	....
	Boring Chapel ..... Yan 2	35	....	....	....	....	....	....	2	33	12	....	....	3	2	1	6	12	....	12	2	9	15	....
	Elk Shoals ..... Yan 7	18	....	....	....	....	....	....	1	17	3	....	....	1	....	4	5	10	3	5	....	....	....	....
	Pensacola ..... Yan 9	52	1	....	....	....	....	....	....	53	25	1	....	5	14	10	21	50	24	5	2	....	....	....
20	**Balfour-Moore's Grove,** Furman Wright	244	4	3	....	....	2	....	....	249	115	4	31	28	64	27	78	197	100	12	4	44	196	....
	Balfour ..... Hen 1	132	2	2	....	....	1	....	....	135	55	2	15	14	40	16	24	94	40	6	2	18	91	....
	Moore's Grove ..... Hen 12	112	2	1	....	....	1	....	....	114	60	2	16	14	24	11	54	103	60	6	2	26	105	....
21	**Barnardsville,** E. O. Peeler	109	....	....	....	3	....	1	1	104	66	1	9	16	15	16	48	95	52	10	....	....	....	....
	Barnardsville ..... Bun 55	26	....	....	....	....	....	....	....	26	19	1	2	4	3	1	21	29	15	3	....	....	....	....
	Mt. Valley ..... Bun 31	43	....	....	....	3	....	1	1	38	22	....	7	6	7	9	12	34	22	4	....	....	....	....
	Pleasant Gap ..... Mad 9	40	....	....	....	....	....	....	....	40	25	....	....	6	5	6	15	32	15	3	....	....	....	....

22 Bethany-Tweeds, Fred S. Atwater	147	1	1	....	....	1	....	....	148	85	2	11	13	25	32	60	130	90	13	1	17	....	....
Bethany Bun 8	64	1	....	....	....	1	....	....	64	35	1	3	5	5	12	25	47	35	5	....	....	....	....
Tweed's Chapel Bun 51	83	....	1	....	....	....	....	....	84	50	1	8	8	20	20	35	83	55	8	1	17	....	....
23 Bethel, Bennie Walters Bun 9	229	2	2	1	....	....	9	4	221	85	1	26	11	26	21	26	84	55	7	41	34	460	1
24 Black Mountain, L. B. Laye Bun 13	382	14	28	....	2	9	....	1	412	185	10	41	22	58	26	85	191	146	25	66	51	1180	1
Brevard:																							
25 First, Brunson Wallace Tra 1	857	13	24	3	....	26	15	8	848	450	13	75	46	160	109	143	458	257	30	10	144	1338	1
26 St. Timothy, Joseph M. Reeves Tra 4	170	....	6	....	11	6	2	3	154	....	2	9	16	35	27	53	131	71	11	2	13	165	1
27 Burnsville, J. M. G. Warner Yan 3	261	1	10	1	4	3	2	6	258	111	1	21	20	52	38	93	203	104	16	3	50	491	1
28 Dana-Upward, Ray Johnson	87	8	....	....	....	....	....	....	95	75	8	11	12	14	18	32	76	75	5	2	28	350	....
Dana Hen 2	53	6	....	....	....	....	....	....	59	45	6	6	6	8	14	20	48	45	3	....	14	200	....
Upward Hen 2	34	2	....	....	....	....	....	....	36	30	2	5	6	6	4	12	28	30	2	2	14	150	....
29 East Flat Rock, E. C. Johnston, Jr. Hen 3	225	....	12	....	....	5	1	1	230	83	4	7	12	41	20	83	164	72	12	11	23	889	1
30 Edneyville, Mrs. C. G. Norton	348	15	4	5	....	....	4	14	354	190	21	19	19	52	47	100	218	153	20	2	49	461	....
Edneyville Hen 4	229	4	3	....	....	....	3	12	221	120	8	11	12	33	28	52	125	95	12	2	27	317	....
Fruitland Hen 9	119	11	1	5	....	....	1	2	133	70	13	8	7	19	19	48	93	58	8	....	22	144	....
31 Etowah-Cummings Memo., James B. Thomas	255	4	2	....	....	1	3	5	252	146	5	37	31	73	27	78	209	140	18	4	45	1210	2
Cummings Memorial Hen 10	128	2	....	....	....	1	....	3	126	70	2	12	15	25	10	38	88	60	9	2	27	691	1
Etowah Hen 5	127	2	2	....	....	....	3	2	126	76	3	25	16	48	17	40	121	80	9	2	18	519	1
32 Fairview-Sharon-Nesbitt's, Robert M. Harris	209	15	1	....	....	1	2	....	222	125	20	41	21	57	24	92	194	115	12	2	29	759	1
Fairview-Sharon Bun 43	83	8	1	....	....	....	2	....	90	50	11	15	11	23	10	28	72	40	5	1	7	10	....
Nesbitt's Chapel Bun 32	126	7	....	....	....	1	....	....	132	75	9	26	10	34	14	64	122	75	7	1	22	749	1
33 Fanning's Chapel, A. Jack Waldrep Hen 6	48	1	1	1	3	1	1	....	46	45	2	6	10	13	12	23	58	41	15	6	12	87	....
34 Fletcher, Harlan L. Creech III Hen 8	287	3	1	1	....	1	....	1	290	150	5	15	19	51	37	71	178	160	9	....	57	1700	....
35 Francis Asbury, Terry L. Hammill Bun 23	232	5	....	3	....	....	....	3	237	117	4	33	24	65	30	96	215	9	120	40	48	583	1
36 Hendersonville: **First,** W. L. Lanier Hen 7	1214	25	50	17	3	22	8	13	1260	375	14	144	86	290	149	337	862	325	18	8	292	1243	....
37 Hot Springs, Finley M. Orr	170	6	....	....	....	....	2	1	173	100	....	12	17	53	32	90	192	115	115	91	24	411	....
Antioch Mad 1	48	3	....	....	....	....	1	1	50	40	....	5	5	33	15	50	103	42	42	36	14	125	....
Fairview Mad 3	52	3	....	....	....	....	....	....	55	35	....	1	6	16	14	20	56	46	46	30	....	136	....
Hot Springs Mad 4	70	....	....	....	....	....	1	1	68	25	....	6	6	4	3	20	33	27	27	25	10	150	....
38 Laurel Hill-Brown's View, John E. Jones	201	12	7	5	....	....	1	2	222	150	19	25	24	34	41	120	219	148	24	2	24	561	1
Brown's View Bun 15	127	8	4	5	....	....	....	....	144	110	15	20	17	22	35	70	144	110	17	2	....	....	....
Laurel Hill Bun 28	74	4	3	....	....	....	1	2	78	40	4	5	7	12	6	50	75	38	7	....	24	567	1
39 Leicester, H. Wendell Brittain	521	6	2	4	31	5	8	11	478	192	8	21	34	81	55	227	397	225	11	4	76	1134	1
Bell Bun 7	175	1	2	....	20	....	4	4	150	40	2	7	6	16	20	67	109	65	2	1	11	87	....
Dix Creek Bun 20	75	3	....	....	8	....	....	4	66	35	2	5	7	12	7	23	49	33	1	1	9	39	....
Grace Bun 25	128	1	....	3	2	4	2	1	123	72	2	6	13	29	17	77	136	72	5	1	25	53	1
Leicester Bun 29	143	1	....	1	1	1	2	2	139	45	2	3	8	24	11	60	103	55	3	1	31	955	....
40 Marshall, W. Claude Clark	101	....	....	....	7	....	2	2	90	76	3	3	15	25	14	23	77	52	7	....	23	783	....
Marshall Mad 7	83	....	....	....	7	....	2	2	72	39	3	3	10	16	9	16	51	31	7	....	23	783	....
Walnut Mad 12	18	....	....	....	....	....	....	....	18	37	....	....	5	9	5	7	26	21	....	....	....	....	....
41 Mars Hill, James B. Long, Jr.	223	2	8	5	....	5	2	3	228	203	....	21	21	40	64	102	227	130	11	3	22	850	....
Bright Hope Mad 2	61	....	....	....	....	....	....	....	61	18	....	....	5	2	12	28	47	18	2	1	....	....	....
Laurel Mad 5	79	....	....	....	....	....	....	2	77	18	....	7	5	6	8	26	45	18	3	....	....	....	....
Mars Hill Mad 8	83	2	8	5	....	5	2	1	90	167	....	14	11	32	44	48	135	94	6	2	22	850	....
42 Mills River, Paul Cassell Hen 11	248	5	3	....	17	6	4	5	224	104	....	38	12	46	23	51	132	71	5	4	44	585	1
43 Montmorenci, Norman H. Pusey Bun 30	297	1	1	3	....	6	....	3	293	125	1	19	14	38	21	94	167	78	14	5	61	354	1
44 Newdale, Alvin G. Jones	373	27	....	2	....	....	2	19	381	265	29	2	24	48	25	102	199	239	260	182	42	963	1
Celo Yan 4	57	10	....	1	....	....	....	9	59	38	10	....	6	14	3	17	40	39	48	28	10	742	....
Martin's Chapel Yan 8	201	5	....	1	....	....	2	6	199	140	7	2	11	14	13	53	91	112	124	92	20	221	....
Windom Yan 10	115	12	....	....	....	....	....	4	123	87	12	....	7	20	9	32	68	88	88	62	12	....	1
45 Oak Hill, Ronald A. Koonts Bun 33	262	3	1	1	....	4	3	7	253	66	7	44	18	65	20	68	171	71	14	6	32	167	1

CHARGE, CHURCH AND PASTOR (List Number)	CHURCH MEMBERSHIP												CHURCH SCHOOL								W.S.C.S.		
	1 Total Members Reported at Close of Last Year	2 Received this Year on Confession of Faith or Restored	3 Received from Other United Methodist Churches	4 Received from Other Denominations	5 Removed by Charge Conference Action or Withdrawn	6 Removed by Transfer to Other United Methodist Churches	7 Removed by Transfer to Other Denominations	8 Removed by Death	9 Total Members at Close of This Year	10 Average Attendance at the Principal Weekly Worship Service(s)	11 Number of Persons Baptized This Year (all ages)	12 Preparatory Members Now on Roll (all baptized children under 16)	13 Number of Leaders	14 Children (birth through sixth grade) in All Classes and Groups	15 Youth	16 Adults	17 Total Church School Membership	18 Average Attendance	19 Number of Ongoing Classes and Groups for Learning	20 Number of Short-term Classes and Groups for Learning	21 Membership of Society (incl. Wesleyan Service Guild)	22 Amount Paid for Local Church and Community Work	23 United Methodist Men Group
46 Oteen, Paul Davenport ..... Bun 54	172	7	9	....	4	13	....	....	171	78	7	2	7	42	24	32	105	48	11	6	19	100	1
47 Piney Mountain-Davis Chapel-																							
Pisgah, Kenneth Eller	287	10	12	2	35	4	9	11	252	122	11	13	18	40	33	111	202	111	22	12	39	....	1
Davis Chapel ..... Bun 19	109	7	2	....	5	1	4	3	105	53	6	5	8	16	17	53	94	49	8	6	20	....	....
Piney Mountain ..... Bun 35	131	3	10	2	29	3	4	7	103	52	5	8	8	17	13	36	74	42	11	6	12	....	1
Pisgah ..... Bun 36	47	....	....	....	1	....	1	1	44	17	....	....	2	7	3	22	34	20	3	....	7	....	....
48 Pleasant Hill, Charlie D. Mehaffey ... Bun 38	208	16	2	5	9	1	....	2	219	107	16	14	14	66	12	123	215	192	16	2	32	1201	1
49 Reeves Chapel, Thomas M. Mason ... Bun 39	89	2	....	....	....	1	....	....	90	54	2	10	9	25	25	40	99	45	8	4	15	103	....
50 Rosman, Leo T. Coppedge	155	8	....	....	....	....	....	1	162	79	8	2	17	39	35	42	133	63	5	2	32	300	....
English Chapel ..... Tra 2	38	....	....	....	....	....	....	1	37	17	....	....	4	....	....	20	24	18	....	....	6	....	....
Rosman ..... Tra 5	66	8	....	....	....	....	....	....	74	32	8	....	6	25	17	22	70	45	5	1	14	300	....
Selica ..... Tra 6	51	....	....	....	....	....	....	....	51	30	....	2	7	14	18	....	39	....	....	1	12	....	....
51 Salem, Leslie F. Ditchfield ..... Bun 41	182	....	2	....	....	3	2	1	178	100	4	20	12	35	20	100	167	90	14	6	27	40	1
52 Sandy, E. H. Goode	310	....	26	....	....	26	....	....	310	140	....	3	10	34	20	114	178	137	1	....	15	158	....
Big Sandy ..... Bun 11	37	....	26	....	....	....	....	....	63	30	....	....	....	7	14	23	44	30	....	....	....	....	....
Chestnut Grove ..... Bun 17	26	....	....	....	....	26	....	....	....	....	....	....	....	....	....	....	....	....	....	....	....	....	....
Little Sandy ..... Mad 6	83	....	....	....	....	....	....	....	83	37	....	....	3	7	....	25	35	35	....	....	....	....	....
Teagues Chapel ..... Mad 11	72	....	....	....	....	....	....	....	72	33	....	....	3	9	6	42	60	33	....	....	....	....	....
Western Chapel ..... Bun 53	92	....	....	....	....	....	....	....	92	40	....	3	4	11	....	24	39	39	1	....	15	158	....
53 Sardis, Mark Q. Tuttle ..... Bun 42	176	2	2	1	....	....	3	2	176	52	6	27	17	18	19	41	95	38	7	2	23	88	1
54 Skyland, Henry Flowers ..... Bun 44	457	26	48	5	....	24	6	3	503	231	13	208	35	101	42	67	245	154	23	3	40	1205	1
55 Snow Hill, Budd Ellington, Jr. ..... Bun 45	207	1	3	2	5	3	....	2	203	125	2	30	16	48	24	108	196	112	11	11	30	250	1
56 Swannanoa, Donald C. Davis ..... Bun 48	204	1	2	2	1	2	....	4	202	90	3	16	20	21	36	77	154	80	9	1	38	227	1
57 Weaverville, J. B. McLarty ..... Bun 52	408	6	11	2	....	11	1	5	410	....	7	30	20	58	38	99	215	90	....	....	82	750	1
58 Weaverville Circuit, Henry M. King	209	20	1	....	....	7	32	7	184	135	7	14	24	66	42	45	177	126	21	4	34	....	....
Alexander's Chapel ..... Bun 3	52	7	....	....	....	2	1	2	54	40	3	5	6	18	13	12	49	35	6	1	12	....	....
Clark's Chapel ..... Bun 18	55	6	....	....	....	2	1	2	56	35	2	4	8	20	13	15	56	36	8	2	10	....	....
Pleasant Grove ..... Bun 37	42	5	1	....	....	3	2	2	41	60	2	5	10	28	16	18	72	55	7	1	12	....	....
South Fork ..... Bun 46	60	2	....	....	....	....	28	1	33	....	....	....	....	....	....	....	....	....	....	....	....	....	....
Total	19618	416	495	129	301	422	167	281	19487	7598	411	2246	1362	3764	2479	5698	13303	7382	1332	711	3054	31159	38
Total Last Year		566	495	163	126	499	140	224	19874	8339	396	2070	1393	4129	2570	6621	14713	7328			3271	33898	42
Increase					175		27	57			15	176						54					
Decrease		150		34		77			387	741			31	365	91	923	1410				217	2739	4

List Number	CHARGE, CHURCH AND PASTOR	PROPERTY AND OTHER ASSETS					LOCAL CHURCH EXPENDITURES						MINISTERIAL SUPPORT—LOCAL CHURCH					
		24 Value of Church, Land, Buildings and Equipment	25 Value of Church-owned Parsonages and Furniture	26 Value of Other Assets (cash, bonds, other property, etc.)	27 Unpaid Balance on Indebtedness on Items 24, 25, 26	28 Balance of Other Indebtedness (current expenses, etc.)	30 Principal and Interest on Indebtedness, Loans, Mortgages, etc.	31 Buildings and Improvements (not including funds borrowed)	32 Church School: Lesson Materials, Supplies, Administration, etc.	33 Other Current Expenses, etc.	34 W.S.C.S.	35 Miscellaneous Benevolences	36a Pastor's Salary—Amount Set	36b Pastor's Salary—Amount Paid	37a Associate(s) Salary—Amount Set	37b Associate(s) Salary—Amount Paid	37c Total Paid—36b + 37b	38a Travel Allowance Paid Pastor
1	**Acton,** Mike R. Howard ..... Bun 2	125000	17000	19500	....	....	....	1030	1163	4319	418	237	5750	5750	....	....	5750	950
	Asheville:																	
2	**Abernethy,** John H. Christy, Jr. .... Bun 4	210000	30000	42000	....	1000	....	4023	1489	14421	1020	250	7350	7350	....	....	7350	650
3	**Asbury Memorial,** Edgar C. Price ... Bun 4	175000	28000	....	28758	....	6704	1577	1333	6190	500	....	6400	6400	....	....	6400	750
4	**Berry Temple-Wilson Chapel,** James T. Jones	140000	27500	9159	....	....	....	508	262	4442	414	....	5040	5040	....	....	5040	628
	Berry Temple ..... Bun 58	100000	27500	8000	....	....	....	109	150	4394	336	....	4000	4000	....	....	4000	368
	Wilson's Chapel ..... Bun 59	40000	....	1159	....	....	....	399	112	48	78	....	1040	1040	....	....	1040	260
5	**Bethesda,** Warner B. Milner ..... Bun 10	125000	26000	....	9750	....	2080	1261	406	4206	185	310	5400	5400	....	....	5400	200
6	**Biltmore,** R. Paschal Waugh ..... Bun 12	250000	23500	....	....	....	....	746	6113	12709	675	255	7750	7750	....	....	7750	500
7	**Central,** R. Herman Nicholson ..... Bun 16	1950000	30000	13532	146446	....	3185	194715	6992	70147	4026	395	12000	12000	....	....	12000	505
8	**Elkwood,** John M. Nelson ..... Bun 21	83000	32000	9000	17885	....	2043	400	900	1800	....	700	4400	4400	....	....	4400	900
9	**Emma-Green Memo.,** J. Holt Madison	110916	18000	....	22600	....	5119	....	655	2834	50	....	7154	7154	....	....	7154	....
	Emma ..... Bun 22	63500	18000	....	18000	....	3811	....	457	2178	50	....	5000	5000	....	....	5000	....
	Green Memorial ..... Bun 57	47416	....	....	4600	....	1308	....	198	656	....	....	2154	2154	....	....	2154	....
10	**French Broad,** George W. Dalton ... Bun 24	90000	19000	681	828	....	....	3018	480	1922	591	....	3800	3800	....	....	3800	....
11	**Groce,** Sherrill B. Biggers ..... Bun 26	245000	38000	969	35500	....	7980	620	5426	15380	1068	....	7700	7700	....	....	7700	600
12	**Haywood Street,** Geo. B. Culbreth .. Bun 27	175000	20000	12000	12000	....	....	725	1507	7817	1061	150	7200	7200	....	....	7200	....
13	**Oakley,** Robert E. Boggan, Jr. ..... Bun 34	131000	12700	410	11150	....	2065	713	2245	7725	369	15	5700	5700	....	....	5700	500
14	**Riverview,** Enoch B. Ball, Jr. ..... Bun 40	20000	....	....	....	....	390	....	200	500	....	....	1300	1300	....	....	1300	550
15	**St. Paul's,** A. C. Waggoner ..... Bun 47	273000	30000	7300	2500	....	1116	....	5842	15873	1983	778	7200	7200	....	....	7200	600
16	**Trinity,** J. W. Braxton ..... Bun 50	410000	25000	....	....	....	....	558	2182	27484	2575	3361	8400	8400	5900	5900	14300	600
17	**Avery's Creek,** Harry R. Sellers, Jr. ... Bun 5	25000	18000	4354	....	....	....	....	354	2069	134	20	3800	3800	....	....	3800	500
18	**Azalea-Tabernacle,** Mrs. M. B. Lee	160000	14000	28000	....	....	5338	2305	430	1893	173	....	3700	3700	....	....	3700	300
	Azalea ..... Bun 6	125000	....	28000	....	....	5338	....	272	1518	84	....	1850	1850	....	....	1850	300
	Tabernacle ..... Bun 49	35000	14000	....	....	....	....	2305	158	375	89	....	1850	1850	....	....	1850	....
19	**Bald Creek,** Furman J. Rogers	90000	17000	3000	....	....	....	2200	343	1562	42	....	2465	2465	....	....	2465	....
	Bald Creek ..... Yan 1	50000	17000	....	....	....	....	....	168	1158	32	....	1600	1600	....	....	1600	....
	Boring Chapel ..... Yan 2	12000	....	....	....	....	....	....	48	110	10	....	300	300	....	....	300	....
	Elk Shoals ..... Yan 7	3000	....	....	....	....	....	....	41	44	....	....	160	160	....	....	160	....
	Pensacola ..... Yan 9	25000	....	3000	....	....	....	2200	86	250	....	....	405	405	....	....	405	....
20	**Balfour-Moore's Grove,** Furman Wright	131000	11500	....	15750	....	4607	....	8600	3441	107	341	5000	5000	....	....	5000	....
	Balfour ..... Hen 1	72000	8000	....	15750	....	4607	....	600	1622	55	191	2300	2300	....	....	2300	....
	Moore's Grove ..... Hen 12	59000	3500	....	....	....	....	....	8000	1819	52	150	2700	2700	....	....	2700	....
21	**Barnardsville,** E. O. Peeler	57775	....	2980	....	....	1850	1431	207	1284	....	....	1300	1300	....	....	1300	900
	Barnardsville ..... Bun 55	36275	....	1200	....	....	1850	535	77	690	....	....	550	550	....	....	550	350
	Mt. Valley ..... Bun 31	12000	....	633	....	....	....	127	110	236	....	....	200	200	....	....	200	300
	Pleasant Gap ..... Mad 9	9500	....	1147	....	....	....	769	20	358	....	....	550	550	....	....	550	250

CHARGE, CHURCH AND PASTOR	List Number	PROPERTY AND OTHER ASSETS					LOCAL CHURCH EXPENDITURES						MINISTERIAL SUPPORT—LOCAL CHURCH					
		24 Value of Church Land, Buildings and Equipment	25 Value of Church-owned Parsonages and Furniture	26 Value of Other Assets (cash, bonds, other property, etc.)	27 Unpaid Balance on Indebtedness on Items 24, 25, 26	28 Balance of Other Indebtedness (current expenses, etc.)	30 Principal and Interest on Indebtedness, Loans, Mortgages, etc.	31 Buildings and Improvements (not including funds borrowed)	32 Church School: Lesson Materials, Supplies, Administration, etc.	33 Other Current Expenses, etc.	34 W.S.C.S.	35 Miscellaneous Benevolences	36a Pastor's Salary—Amount Set	36b Pastor's Salary—Amount Paid	37a Associate(s) Salary—Amount Set	37b Associate(s) Salary—Amount Paid	37c Total Paid—36b + 37b	38a Travel Allowance Paid Pastor
22 Bethany-Tweeds, Fred S. Atwater		60000	11250	7832	....	....	....	963	301	1200	....	357	2650	2650	....	....	2650	....
Bethany	Bun 8	20000	5625	200	....	....	....	150	75	350	....	75	1450	1450	....	....	1450	....
Tweed's Chapel	Bun 51	40000	5625	7632	....	....	....	813	226	850	....	282	1200	1200	....	....	1200	....
23 Bethel, Bennie Walters	Bun 9	145000	13300	2200	....	....	....	11663	444	936	460	393	4000	4000	....	....	4000	800
24 Black Mountain, L. B. Laye	Bun 13	240000	20000	6000	....	2500	16920	1080	1128	8073	1180	50	7500	7500	....	....	7500	....
Brevard:																		
25 First, Brunson Wallace	Tra 1	385000	43000	43375	1045	....	2400	2560	8461	26336	1998	874	8650	8650	....	....	8650	1100
26 St. Timothy, Joseph M. Reeves	Tra 4	195000	24000	3538	84000	....	600	14984	1158	1497	66	130	5800	5800	....	....	5800	500
27 Burnsville, J. M. G. Warner	Yan 3	231000	40000	21000	15000	....	3000	521	735	5910	519	127	6000	6000	....	....	6000	1250
28 Dana-Upward, Ray Johnson		39000	....	....	....	....	....	12000	195	....	95	....	1700	1700	....	....	1700	600
Dana	Hen 2	21500	....	....	....	....	....	12000	130	....	70	....	1000	1000	....	....	1000	300
Upward	Hen 2	17500	....	....	....	....	....	....	65	....	25	....	700	700	....	....	700	300
29 East Flat Rock, E. C. Johnston, Jr.	Hen 3	25000	22000	....	4766	....	1344	1875	....	460	175	....	4200	4200	....	....	4200	....
30 Edneyville, Mrs. C. G. Norton		85000	13000	....	....	....	....	285	739	2329	253	47	3050	3050	....	....	3050	2000
Edneyville	Hen 4	39000	13000	....	....	....	....	62	556	1466	165	....	1982	1982	....	....	1982	1300
Fruitland	Hen 9	46000	....	....	....	....	....	223	183	863	88	47	1068	1068	....	....	1068	700
31 Etowah-Cummings Memo., James B. Thomas		141500	23000	2400	1800	....	....	2107	1144	3722	177	....	5600	5600	....	....	5600	....
Cummings Memorial	Hen 10	89000	11500	....	1800	....	....	2107	769	1948	137	....	2800	2800	....	....	2800	....
Etowah	Hen 5	52500	11500	2400	....	....	....	....	375	1774	40	....	2800	2800	....	....	2800	....
32 Fairview-Sharon-Nesbitt's, Robert M. Harris		132000	19000	1450	7500	....	1453	1047	617	2273	105	750	5250	5250	....	....	5250	....
Fairview-Sharon	Bun 43	62000	4000	1450	7500	....	1453	649	211	910	39	259	1889	1889	....	....	1889	....
Nesbitt's Chapel	Bun 32	70000	15000	....	....	....	....	398	406	1363	66	491	3361	3361	....	....	3361	....
33 Fanning's Chapel, A. Jack Waldrep	Hen 6	25000	....	10000	....	....	....	1336	332	942	76	126	420	420	....	....	420	....
34 Fletcher, Harlan L. Creech III	Hen 8	118512	14500	11000	30000	....	....	24512	747	3159	415	....	5800	5825	....	....	5825	875
35 Francis Asbury, Terry L. Hammill	Bun 23	162000	29000	3128	....	....	....	667	847	12023	516	345	6300	6300	....	....	6300	....
36 Hendersonville: **First,** W. L. Lanier	Hen 7	759000	37500	....	50000	....	4190	8329	6325	20397	2524	....	10500	10500	....	....	10500	....
37 Hot Springs, Finley M. Orr		105500	20000	....	....	....	....	....	302	1180	150	321	2350	2350	....	....	2350	700
Antioch	Mad 1	60000	5000	....	....	....	....	....	60	448	....	106	425	425	....	....	425	100
Fairview	Mad 3	8000	5000	....	....	....	....	....	75	165	....	150	425	425	....	....	425	100
Hot Springs	Mad 4	37500	10000	....	....	....	....	....	167	567	150	65	1500	1500	....	....	1500	500
38 Laurel Hill-Brown's View, John E. Jones		60000	15000	....	5000	....	3180	1062	451	2653	32	....	3218	3218	....	....	3218	....
Brown's View	Bun 15	30000	....	....	....	....	....	462	397	2257	....	....	2138	2138	....	....	2138	....
Laurel Hill	Bun 28	30000	15000	....	5000	....	3180	600	54	396	32	....	1080	1080	....	....	1080	....
39 Leicester, H. Wendell Brittain		327000	36098	7600	....	....	....	927	901	3615	421	88	7500	7500	....	....	7500	....
Bell	Bun 7	187000	11108	7600	....	....	....	637	213	1151	72	....	2200	2200	....	....	2200	....
Dix Creek	Bun 20	35000	8330	....	....	....	....	229	141	400	15	....	900	900	....	....	900	....
Grace	Bun 25	52000	8330	....	....	....	....	....	290	949	156	88	2200	2200	....	....	2200	....
Leicester	Bun 29	53000	8330	....	....	....	....	61	257	1115	178	....	2200	2200	....	....	2200	....

40 Marshall, W. Claude Clark	55000	7000	533	....	....	....	63	459	1473	135	....	2000	2000	....	....	2000	600
Marshall ... Mad 7	50000	7000	533	....	....	....	....	331	1344	135	....	1700	1700	....	....	1700	510
Walnut ... Mad 12	5000	....	....	....	....	....	63	128	129	....	....	300	300	....	....	300	90
41 Mars Hill, James B. Long, Jr.	144000	25000	2000	6500	....	1500	350	493	4497	66	150	1776	1776	....	....	1776	....
Bright Hope ... Mad 2	16000	10000	....	....	....	....	25	48	335	....	15	320	320	....	....	320	....
Laurel ... Mad 5	33000	10000	....	....	....	....	25	95	675	....	25	497	497	....	....	497	....
Mars Hill ... Mad 8	95000	5000	2000	6500	....	1500	300	350	3487	66	110	959	959	....	....	959	....
42 Mills River, Paul Cassell ... Hen 11	55000	40000	1000	4550	....	2050	253	745	3040	355	....	6600	6600	....	....	6600	....
43 Montmorenci, Norman H. Pusey ... Bun 30	188700	42000	4000	16465	....	6654	16	716	6014	603	272	6000	6000	....	....	6000	800
44 Newdale, Alvin G. Jones	114500	7000	....	....	....	....	3308	389	....	95	....	3400	3400	....	....	3400	....
Celo ... Yan 4	36000	1750	....	....	....	....	856	89	....	30	....	650	650	....	....	650	....
Martin's Chapel ... Yan 8	42500	3500	....	....	....	....	652	168	....	35	....	2100	2100	....	....	2100	....
Windom ... Yan 10	36000	1750	....	....	....	....	1800	132	....	30	....	650	650	....	....	650	....
45 Oak Hill, Ronald A. Koonts ... Bun 33	120000	14500	500	....	....	....	439	1131	3849	148	....	5650	5725	....	....	5725	....
46 Oteen, Paul Davenport ... Bun 54	64000	17000	700	21000	....	5406	28	515	1600	215	150	5000	5000	....	....	5000	....
47 Piney Mountain-Davis Chapel-Pisgah, Kenneth Eller	120000	25000	10000	1800	....	192	309	566	2685	....	....	6400	6400	....	....	6400	....
Davis Chapel ... Bun 19	15000	....	10000	....	....	....	....	82	697	....	....	1880	1880	....	....	1880	....
Piney Mountain ... Bun 35	75000	25000	....	1800	....	192	309	469	1453	....	....	3620	3620	....	....	3620	....
Pisgah ... Bun 36	30000	....	....	....	....	....	....	15	435	....	....	900	900	....	....	900	....
48 Pleasant Hill, Charlie D. Mehaffey ... Bun 38	50000	25000	7232	....	....	....	1609	564	3922	114	31	1680	1680	....	....	1680	1500
49 Reeves Chapel, Thomas M. Mason ... Bun 39	25000	....	....	....	....	....	....	427	490	35	....	1500	900	....	....	900	600
50 Rosman, Leo T. Coppedge	73000	20000	....	600	....	....	....	680	1100	....	15	3050	3050	....	....	3050	400
English Chapel ... Tra 2	15000	....	....	....	....	....	....	80	125	....	....	800	800	....	....	800	175
Rosman ... Tra 5	35000	12400	....	....	....	....	....	350	800	....	15	1560	1560	....	....	1560	....
Selica ... Tra 6	23000	7600	....	600	....	900	....	250	175	....	....	690	690	....	....	690	225
51 Salem, Leslie F. Ditchfield ... Bun 41	55000	20000	....	....	....	....	3236	457	874	75	....	4800	4800	....	....	4800	....
52 Sandy, E. H. Goode	78000	13000	....	....	....	....	....	307	1033	53	237	1630	1630	....	....	1630	450
Big Sandy ... Bun 11	12000	3250	....	....	....	....	....	54	157	....	....	350	350	....	....	350	90
Chestnut Grove ... Bun 17	....	....	....	....	....	....	....	....	....	....	....	....	....	....	....	....	....
Little Sandy ... Mad 6	30000	3250	....	....	....	....	....	82	202	....	....	400	400	....	....	400	90
Teagues Chapel ... Mad 11	6000	3250	....	....	....	....	....	70	100	....	....	180	180	....	....	180	40
Western Chapel ... Bun 53	30000	3250	....	....	....	....	....	101	574	53	237	700	700	....	....	700	230
53 Sardis, Mark Q. Tuttle ... Bun 42	56000	....	....	....	....	....	1540	372	208	105	....	1080	1080	....	....	1080	1600
54 Skyland, Henry Flowers ... Bun 44	213000	28000	....	45000	1000	18896	....	2200	9132	368	500	7900	7900	....	....	7900	....
55 Snow Hill, Budd Ellington, Jr. ... Bun 45	150000	20000	....	35000	....	4787	....	700	1400	150	410	6300	6300	....	....	6300	....
56 Swannanoa, Donald C. Davis ... Bun 48	55000	10000	25000	....	....	....	614	615	2353	170	50	5900	5900	....	....	5900	400
57 Weaverville, J. B. McLarty ... Bun 52	155000	23000	....	....	....	....	237	1127	5649	905	100	5900	5900	....	....	5900	1300
58 Weaverville Circuit, Henry M. King	48000	16998	....	....	....	950	500	455	888	....	549	4125	4125	....	....	4125	....
Alexander's Chapel ... Bun 3	23000	5666	....	....	....	600	....	140	335	....	34	1370	1370	....	....	1370	....
Clark's Chapel ... Bun 18	25000	5666	....	....	....	350	300	140	353	....	31	850	850	....	....	850	....
Pleasant Grove ... Bun 37	....	5666	....	....	....	....	200	175	200	....	484	1142	1142	....	....	1142	....
South Fork ... Bun 46	....	....	....	....	....	....	....	....	....	....	....	763	763	....	....	763	....
District Property		58000		16000													
Total	10031403	1237346	323373	649193	4500	116899	314250	84874	354850	28145	12884	289988	289488	5900	5900	295388	25108
Total Last Year	8903198	1245098	288209	441383	21963												
Increase	1128205		35164	207810													
Decrease		7752			17463												

ASHEVILLE DISTRICT—Table 2-A

List Number	CHARGE, CHURCH AND PASTOR	MINISTERIAL SUP. — LOCAL CHURCH					MINISTERIAL SUPPORT—OTHER THAN LOCAL CHURCH								CONNECTIONAL FUND					BENEVOLENCES		
		38b Travel Allowance Paid Associate(s)	38c Travel Allowance—Total Paid	39a Utilities Paid—Pastor	39b Utilities Paid—Associate(s)	39c Utilities—Total Paid	40a District Superintendents' Fund—Apportioned	40b District Superintendents' Fund—Paid	41a Episcopal Fund—Apportioned	41b Episcopal Fund—Paid	42a Conference Claimants' Fund—Apportioned	42b Conference Claimants' Fund—Paid	43a Minimum Salary Fund—Apportioned	43b Minimum Salary Fund—Paid	45b General Administration Fund—Paid	46a Jurisdictional Area, Conference, District Administration—Apportioned	46b Jurisdictional Area, Conference, District Administration—Paid	47b Interdenominational Cooperation Fund—Paid	48b Temporary General Aid Fund—Paid	50a World Service and Conference Benevolences—Apportioned	50b World Service and Conference Benevolences—Accepted	50c World Service and Conference Benevolences—Paid
1	**Acton,** Mike R. Howard ..... Bun 2	....	950	....	....	....	216	216	91	91	1260	1260	242	242	...	226	226	....	...	1635	1635	1635
	Asheville:																					
2	**Abernethy,** John H. Christy, Jr. .... Bun 4	....	650	....	....	....	374	374	157	157	2176	2176	418	418	...	260	275	....	...	2825	2825	2825
3	**Asbury Memorial,** Edgar C. Price ... Bun 4	....	750	400	....	400	255	255	107	107	1489	1489	286	286	...	256	256	....	...	1934	1934	1934
4	**Berry Temple-Wilson Chapel,** James T. Jones	....	628	175	....	175	141	141	59	59	825	825	159	159	...	174	....	....	...	1072	1072	1072
	Berry Temple ..... Bun 58	....	368	175	....	175	112	112	47	47	655	655	126	126	...	139	....	....	...	852	852	852
	Wilson's Chapel ..... Bun 59	....	260	....	....	....	29	29	12	12	170	170	33	33	...	35	....	....	...	220	220	220
5	**Bethesda,** Warner B. Milner ..... Bun 10	....	200	400	....	400	161	161	68	68	939	939	181	181	...	194	194	....	...	1219	1219	1219
6	**Biltmore,** R. Paschal Waugh ..... Bun 12	....	500	....	....	....	338	338	142	142	1970	1970	378	378	...	280	280	....	...	2559	2559	2559
7	**Central,** R. Herman Nicholson ..... Bun 16	....	505	995	....	995	1859	1691	781	710	10834	10834	2083	1895	...	670	650	....	...	14068	14068	12794
8	**Elkwood,** John M. Nelson ..... Bun 21	....	900	300	....	300	126	126	53	53	733	733	141	141	...	179	179	....	...	951	951	951
9	**Emma-Green Memo.,** J. Holt Madison	....	....	200	....	200	134	134	56	56	779	779	150	150	...	233	233	....	...	1010	1010	1010
	Emma ..... Bun 22	....	....	200	....	200	77	77	33	33	484	484	101	101	...	168	168	....	...	682	682	682
	Green Memorial ..... Bun 57	....	....	....	....	....	57	57	23	23	295	295	49	49	...	65	65	....	...	328	328	328
10	**French Broad,** George W. Dalton ... Bun 24	....	....	....	....	....	118	93	50	40	687	687	132	104	...	105	....	....	...	892	892	699
11	**Groce,** Sherrill B. Biggers ..... Bun 26	....	600	....	....	....	420	420	176	176	2451	2451	472	472	...	276	276	....	...	3181	3181	3181
12	**Haywood Street,** Geo. B. Culbreth .. Bun 27	....	....	700	....	700	275	275	116	116	1603	1603	308	308	...	252	252	....	...	2083	2083	2083
13	**Oakley,** Robert E. Boggan, Jr. ..... Bun 34	....	500	500	....	500	196	196	83	83	1145	1145	220	220	...	221	221	....	...	1488	1488	1488
14	**Riverview,** Enoch B. Ball, Jr. ..... Bun 40	....	550	....	....	....	39	39	17	17	229	229	44	44	...	60	60	....	...	297	297	297
15	**St. Paul's,** A. C. Waggoner ..... Bun 47	....	600	....	....	....	495	494	208	208	2886	2886	555	556	...	287	287	....	...	3748	3748	3748
16	**Trinity,** J. W. Braxton ..... Bun 50	....	600	1000	....	1000	742	742	312	312	4329	4329	833	833	...	511	511	....	...	5621	5621	5621
17	**Avery's Creek,** Harry R. Sellers, Jr. ... Bun 5	....	500	....	....	....	59	59	25	25	344	344	66	66	...	133	133	....	...	445	445	445
18	**Azalea-Tabernacle,** Mrs. M. B. Lee	....	300	300	....	300	153	153	64	64	893	893	172	172	...	149	75	....	...	1160	1160	1160
	Azalea ..... Bun 6	....	300	....	....	....	76	76	32	32	447	447	86	86	...	74	....	....	...	580	580	580
	Tabernacle ..... Bun 49	....	....	300	....	300	77	77	32	32	446	446	86	86	...	75	75	....	...	580	580	580
19	**Bald Creek,** Furman J. Rogers	....	....	....	....	....	82	82	35	35	481	481	93	93	...	87	69	....	...	624	624	624
	Bald Creek ..... Yan 1	....	....	....	....	....	50	50	22	22	294	294	56	56	...	53	53	....	...	380	380	380
	Boring Chapel ..... Yan 2	....	....	....	....	....	8	8	3	3	48	48	9	9	...	9	9	....	...	63	63	63
	Elk Shoals ..... Yan 7	....	....	....	....	....	7	7	2	2	38	38	8	8	...	7	7	....	...	50	50	50
	Pensacola ..... Yan 9	....	....	....	....	....	17	17	8	8	101	101	20	20	...	18	....	....	...	131	131	131
20	**Balfour-Moore's Grove,** Furman Wright	....	....	200	....	200	141	141	59	59	825	825	159	159	...	175	175	....	...	1072	1072	1072
	Balfour ..... Hen 1	....	....	100	....	100	71	71	30	30	413	413	80	80	...	80	80	....	...	536	536	536
	Moore's Grove ..... Hen 12	....	....	100	....	100	70	70	29	29	412	412	79	79	...	95	95	....	...	536	536	536
21	**Barnardsville,** E. O. Peeler	....	900	....	....	....	63	63	26	26	366	366	70	70	...	77	60	....	...	477	477	477
	Barnardsville ..... Bun 55	....	350	....	....	....	26	26	10	10	150	150	29	29	...	32	32	....	...	196	196	196
	Mt. Valley ..... Bun 31	....	300	....	....	....	15	15	7	7	92	92	18	18	...	17	....	....	...	119	119	119
	Pleasant Gap ..... Mad 9	....	250	....	....	....	22	22	9	9	124	124	23	23	...	28	28	....	...	162	162	162

22 **Bethany-Tweeds,** Fred S. Atwater	....	....	....	....	....	71	25	30	10	412	412	79	27	...	93	133	....	...	536	536	189
Bethany Bun 8	....	....	....	....	....	36	13	15	5	206	206	39	13	...	47	66	....	...	268	268	94
Tweed's Chapel Bun 51	....	....	....	....	....	35	12	15	5	206	206	40	14	...	46	67	....	...	268	268	95
23 **Bethel,** Bennie Walters Bun 9	....	800	....	....	....	134	134	56	56	779	779	150	150	...	168	168	....	...	1010	1010	1010
24 **Black Mountain,** L. B. Laye Bun 13	....	....	....	....	....	267	267	112	112	1558	1558	300	300	...	252	252	....	...	2023	2023	2023
Brevard:																					
25 **First,** Brunson Wallace Tra 1	....	1100	600	....	600	645	645	271	271	3757	3757	723	723	...	336	336	....	...	4876	4876	4876
26 **St. Timothy,** Joseph M. Reeves Tra 4	....	500	....	....	....	75	75	31	31	435	435	84	84	...	203	203	....	...	564	564	564
27 **Burnsville,** J. M. G. Warner Yan 3	....	1250	700	....	700	177	177	74	74	1031	1031	198	198	...	236	236	....	...	1339	1339	1339
28 **Dana-Upward,** Ray Johnson	....	600	....	....	....	59	59	25	25	344	344	66	66	...	81	81	....	...	445	445	445
Dana Hen 2	....	300	....	....	....	29	29	13	13	172	172	33	33	...	45	45	....	...	223	223	223
Upward Hen 2	....	300	....	....	....	30	30	12	12	172	172	33	33	...	36	36	....	...	222	222	222
29 **East Flat Rock,** E. C. Johnston, Jr. Hen 3	....	....	....	....	....	122	82	51	35	710	710	137	93	...	147	....	....	...	921	921	622
30 **Edneyville,** Mrs. C. G. Norton	....	2000	....	....	....	145	145	61	61	847	847	163	163	...	175	175	....	...	1101	1101	1101
Edneyville Hen 4	....	1300	....	....	....	94	94	40	40	550	550	106	106	...	114	114	....	...	716	716	716
Fruitland Hen 9	....	700	....	....	....	51	51	21	21	297	297	57	57	...	61	61	....	...	385	385	385
31 **Etowah-Cummings Memo.,** James B. Thomas	....	....	400	....	400	161	161	68	68	939	939	181	181	...	210	210	....	...	1219	1219	1219
Cummings Memorial Hen 10	....	....	200	....	200	81	81	34	34	470	470	91	91	...	105	105	....	...	615	615	615
Etowah Hen 5	....	....	200	....	200	80	80	34	34	469	469	90	90	...	105	105	....	...	604	604	604
32 **Fairview-Sharon-Nesbitt's,** Robert M. Harris	....	....	471	....	471	75	75	31	31	435	435	84	84	...	166	166	....	...	564	564	564
Fairview-Sharon Bun 43	....	....	....	....	....	29	29	12	12	170	170	33	33	...	65	65	....	...	220	220	220
Nesbitt's Chapel Bun 32	....	....	471	....	471	46	46	19	19	265	265	51	51	...	101	101	....	...	344	344	344
33 **Fanning's Chapel,** A. Jack Waldrep Hen 6	....	....	....	....	....	31	31	13	13	183	183	35	35	...	21	21	18	...	239	239	239
34 **Fletcher,** Harlan L. Creech III Hen 8	....	875	....	....	....	204	204	86	86	1191	1191	229	229	...	235	....	....	...	1547	1547	1547
35 **Francis Asbury,** Terry L. Hammill Bun 23	....	....	87	....	87	172	172	73	73	1008	1008	194	194	...	210	210	....	...	1310	1310	1310
36 Hendersonville: **First,** W. L. Lanier Hen 7	....	....	....	....	....	849	849	356	356	4947	4947	951	951	...	368	368	....	...	6425	6425	6425
37 **Hot Springs,** Finley M. Orr	....	700	144	....	144	86	38	36	15	504	504	97	84	...	106	106	....	...	654	654	562
Antioch Mad 1	....	100	....	....	....	21	19	9	8	126	126	24	21	...	18	18	....	...	166	166	140
Fairview Mad 3	....	100	....	....	....	22	19	9	7	126	126	25	21	...	18	18	....	...	166	166	141
Hot Springs Mad 4	....	500	144	....	144	43	37	18	16	252	252	48	42	...	70	70	....	...	322	322	281
38 **Laurel Hill-Brown's View,** John E. Jones	....	....	....	....	....	98	98	41	41	573	573	110	110	...	113	113	....	...	744	744	744
Brown's View Bun 15	....	....	....	....	....	61	61	26	26	358	358	69	69	...	71	71	....	...	465	465	465
Laurel Hill Bun 28	....	....	....	....	....	37	37	15	15	215	215	41	41	...	42	42	....	...	279	279	279
39 **Leicester,** H. Wendell Brittain	....	....	....	....	....	251	251	106	106	1466	1466	282	282	...	203	203	....	...	1904	1904	1904
Bell Bun 7	....	....	....	....	....	75	75	32	32	440	440	84	84	...	77	77	....	...	571	571	571
Dix Creek Bun 20	....	....	....	....	....	33	33	14	14	191	191	37	37	...	32	32	....	...	248	248	248
Grace Bun 25	....	....	....	....	....	70	70	30	30	410	410	79	79	...	77	77	....	...	533	533	533
Leicester Bun 29	....	....	....	....	....	73	73	30	30	425	525	82	82	...	77	77	....	...	552	552	552
40 **Marshall,** W. Claude Clark	....	600	....	....	....	86	86	36	36	504	504	97	97	...	91	91	....	...	654	654	654
Marshall Mad 7	....	510	....	....	....	73	73	32	32	428	428	82	82	...	77	77	....	...	556	556	556
Walnut Mad 12	....	90	....	....	....	13	13	4	4	76	76	15	15	...	14	14	....	...	98	98	98
41 **Mars Hill,** James B. Long, Jr.	....	....	485	....	485	94	94	40	40	550	550	106	106	...	73	73	....	...	714	714	717
Bright Hope Mad 2	....	....	....	....	....	17	17	7	7	99	99	19	19	...	13	13	....	...	129	129	129
Laurel Mad 5	....	....	....	....	....	26	26	11	11	154	154	30	30	...	20	20	....	...	200	200	200
Mars Hill Mad 8	....	....	485	....	485	51	51	22	22	297	297	57	57	...	40	40	....	...	385	385	385
42 **Mills River,** Paul Cassell Hen 11	....	....	....	....	....	157	157	66	66	916	916	176	176	...	228	228	....	...	1190	1190	1190
43 **Montmorenci,** Norman H. Pusey Bun 30	....	800	....	....	....	208	208	87	87	1214	1214	233	233	...	228	228	....	...	1577	1577	1577
44 **Newdale,** Alvin G. Jones	....	....	....	....	....	126	126	53	53	733	733	141	141	...	119	112	....	...	951	951	951
Celo Yan 4	....	....	....	....	....	32	32	13	13	183	183	35	35	...	30	28	....	...	238	238	238
Martin's Chapel Yan 8	....	....	....	....	....	62	62	27	27	367	367	71	71	...	59	56	....	...	475	475	475
Windom Yan 10	....	....	....	....	....	32	32	13	13	183	183	35	35	...	30	28	....	...	238	238	238
45 **Oak Hill,** Ronald A. Koonts Bun 33	....	....	....	....	....	161	161	68	68	939	939	181	181	...	187	187	....	...	1219	1219	1219

ASHEVILLE DISTRICT—Table 2-A (Continued)

List Number	CHARGE, CHURCH AND PASTOR	MINISTERIAL SUP. — LOCAL CHURCH					MINISTERIAL SUPPORT—OTHER THAN LOCAL CHURCH								CONNECTIONAL FUND					BENEVOLENCES		
		38b Travel Allowance Paid Associate(s)	38c Travel Allowance—Total Paid	39a Utilities Paid—Pastor	39b Utilities Paid—Associate(s)	39c Utilities—Total Paid	40a District Superintendents' Fund—Apportioned	40b District Superintendents' Fund—Paid	41a Episcopal Fund—Apportioned	41b Episcopal Fund—Paid	42a Conference Claimants' Fund—Apportioned	42b Conference Claimants' Fund—Paid	43a Minimum Salary Fund—Apportioned	43b Minimum Salary Fund—Paid	45b General Administration Fund—Paid	46a Jurisdictional Area, Conference, District Administration—Apportioned	46b Jurisdictional Area, Conference, District Administration—Paid	47b Interdenominational Cooperation Fund—Paid	48b Temporary General Aid Fund—Paid	50a World Service and Conference Benevolences—Apportioned	50b World Service and Conference Benevolences—Accepted	50c World Service and Conference Benevolences—Paid
46	**Oteen,** Paul Davenport ..... Bun 54	....	....	....	....	....	94	94	40	40	550	550	106	106	...	215	....	....	...	714	714	714
47	**Piney Mountain-Davis Chapel-**																					
	Pisgah, Kenneth Eller	....	....	....	....	....	149	149	63	63	871	871	167	167	...	213	213	....	...	1130	1130	1130
	Davis Chapel ..... Bun 19	....	....	....	....	....	55	55	23	23	322	322	62	62	...	59	59	....	...	418	418	418
	Piney Mountain ..... Bun 35	....	....	....	....	....	66	66	28	28	383	383	73	73	...	123	123	....	...	497	497	497
	Pisgah ..... Bun 36	....	....	....	....	....	28	28	12	12	166	166	32	32	...	31	31	....	...	215	215	215
48	**Pleasant Hill,** Charlie D. Mehaffey ... Bun 38	....	1500	650	....	650	102	102	43	43	596	596	115	115	...	175	175	....	...	773	773	773
49	**Reeves Chapel,** Thomas M. Mason ... Bun 39	....	600	....	....	....	43	43	18	18	252	252	48	48	...	49	49	....	...	327	327	327
50	**Rosman,** Leo T. Coppedge	....	400	....	....	....	82	82	35	35	481	481	93	93	...	128	128	....	...	624	624	624
	English Chapel ..... Tra 2	....	175	....	....	....	28	28	12	12	164	164	32	32	...	44	44	....	...	212	212	212
	Rosman ..... Tra 5	....	....	....	....	....	30	30	13	13	178	178	34	34	...	47	47	....	...	231	231	231
	Selica ..... Tra 6	....	225	....	....	....	24	24	10	10	139	139	27	27	...	37	37	....	...	181	181	181
51	**Salem,** Leslie F. Ditchfield ..... Bun 41	....	....	....	....	....	102	102	43	43	596	596	115	115	...	168	168	....	...	773	773	773
52	**Sandy, E. H. Goode**	....	450	....	....	....	71	71	30	30	412	412	79	79	...	75	75	....	...	536	536	536
	Big Sandy ..... Bun 11	....	90	....	....	....	19	19	8	8	108	108	21	21	...	19	19	....	...	141	141	141
	Chestnut Grove ..... Bun 17	....	....	....	....	....	....	....	....	....	....	....	....	....	...	....	....	....	...	....	....	....
	Little Sandy ..... Mad 6	....	90	....	....	....	15	15	6	6	84	84	16	16	...	15	15	....	...	110	110	110
	Teagues Chapel ..... Mad 11	....	40	....	....	....	11	11	5	5	70	70	13	13	...	15	15	....	...	90	90	90
	Western Chapel ..... Bun 53	....	230	....	....	....	26	26	11	11	150	150	29	29	...	26	26	....	...	195	195	195
53	**Sardis,** Mark Q. Tuttle ..... Bun 42	....	1600	600	....	600	86	86	36	36	504	504	97	97	...	85	85	....	...	654	654	654
54	**Skyland,** Henry Flowers ..... Bun 44	....	....	....	....	....	161	161	68	68	939	939	181	181	...	263	263	....	...	1219	1219	1219
55	**Snow Hill,** Budd Ellington, Jr. ..... Bun 45	....	....	....	....	....	149	149	63	63	871	871	167	167	...	217	217	....	...	1130	1130	1130
56	**Swannanoa,** Donald C. Davis ..... Bun 48	....	400	100	....	100	172	172	73	73	1008	1008	194	194	...	217	217	....	...	1310	1310	1310
57	**Weaverville,** J. B. McLarty ..... Bun 52	....	1300	....	....	....	236	236	99	99	1374	1374	264	264	...	252	252	....	...	1785	1785	1785
58	**Weaverville Circuit,** Henry M. King	....	....	....	....	....	110	89	46	37	641	519	123	99	...	144	117	....	...	833	833	675
	Alexander's Chapel ..... Bun 3	....	....	....	....	....	31	31	13	13	179	179	34	34	...	40	40	....	...	233	233	233
	Clark's Chapel ..... Bun 18	....	....	....	....	....	27	27	11	11	161	161	31	31	...	36	36	....	...	209	209	209
	Pleasant Grove ..... Bun 37	....	....	....	....	....	31	31	13	13	179	179	34	34	...	41	41	....	...	233	233	233
	South Fork ..... Bun 46	....	....	....	....	....	21	....	9	....	....	....	....	122	...	27	....	....	...	158	158	....
	Total		25108	9407		9407	12377	12086	5204	5082	72314	72192	13884	13560		11315	10331	18		93737	93737	91532

List Number	CHARGE, CHURCH AND PASTOR	BENEVOLENCES								OTHER CONFERENCE BENEVOLENCES									
		52 World Service Special Gifts	53 General Advance Specials	54 One Great Hour of Sharing	55 Fellowship of Suffering and Service	56 United Methodist Student Day	57 Youth Service Fund	58 Race Relations Sunday	59 Fund for Reconciliation	60 Christian Education Sunday	61 Higher Education	62 Conference Advance Specials	63 Hospitals and Golden Cross	64 Homes for Children, Youth and Aged	65 Commitment Day	66 Builders' Club	67 District Missions, $1.00 Per Member	68 All Other Benevolences	69 Grand Total Paid (lines 30-68)
1	**Acton,** Mike R. Howard ..... Bun 2	....	....	....	....	9	....	....	....	20	1339	....	49	629	10	160	200	....	19953
	Asheville:																		
2	**Abernethy,** John H. Christy, Jr. .... Bun 4	....	1450	100	....	16	225	....	65	34	2312	....	84	1087	17	285	525	....	41628
3	**Asbury Memorial,** Edgar C. Price ... Bun 4	....	310	25	57	11	50	20	329	23	1582	62	58	743	12	186	444	....	32093
4	**Berry Temple-Wilson Chapel,** James T. Jones	....	60	51	47	6	....	35	81	13	876	....	32	411	6	....	185	....	15528
	Berry Temple ..... Bun 58	....	60	51	39	5	....	35	66	10	696	....	25	327	5	....	150	....	12793
	Wilson's Chapel ..... Bun 59	....	....	....	8	1	....	....	15	3	180	....	7	84	1	....	35	....	2735
5	**Bethesda,** Warner B. Milner ..... Bun 10	....	73	62	40	7	40	....	357	15	997	56	37	469	7	130	208	....	19708
6	**Biltmore,** R. Paschal Waugh ..... Bun 12	....	700	....	86	14	100	....	297	30	2093	300	77	984	15	145	496	....	39752
7	**Central,** R. Herman Nicholson ..... Bun 16	....	....	50	120	72	250	....	1914	154	10472	....	384	4918	76	775	500	....	341219
8	**Elkwood,** John M. Nelson ..... Bun 21	....	....	....	....	5	....	....	113	11	779	....	29	366	6	5	168	....	15108
9	**Emma-Green Memo.,** J. Holt Madison	....	....	....	....	2	4	....	....	12	828	....	30	389	6	10	156	....	19811
	Emma ..... Bun 22	....	....	....	....	....	4	....	....	7	568	....	15	226	3	....	100	....	14164
	Green Memorial ..... Bun 57	....	....	....	....	2	....	....	....	5	260	....	15	163	3	10	56	....	5647
10	**French Broad,** George W. Dalton ... Bun 24	....	240	31	....	4	45	....	74	9	569	....	21	270	4	70	....	....	12771
11	**Groce,** Sherrill B. Biggers ..... Bun 26	....	600	....	46	18	100	....	....	39	2605	....	96	1223	19	320	631	99	51546
12	**Haywood Street,** Geo. B. Culbreth .. Bun 27	....	700	35	25	12	136	....	258	25	1704	....	62	800	12	220	423	....	28209
13	**Oakley,** Robert E. Boggan, Jr. ..... Bun 34	10	585	....	31	8	30	....	....	18	1217	....	45	571	9	90	275	80	26154
14	**Riverview,** Enoch B. Ball, Jr. ..... Bun 40	....	30	13	....	2	....	....	90	4	243	....	9	114	2	....	72	....	4205
15	**St. Paul's,** A. C. Waggoner ..... Bun 47	....	2788	72	....	22	50	....	766	46	3066	....	112	1440	22	780	769	....	51504
16	**Trinity,** J. W. Braxton ..... Bun 50	....	7650	....	100	32	136	....	1747	67	4601	....	169	2160	34	638	1023	....	82765
17	**Avery's Creek,** Harry R. Sellers, Jr. ... Bun 5	10	80	7	9	3	50	....	108	5	365	....	13	172	3	75	107	....	8956
18	**Azalea-Tabernacle,** Mrs. M. B. Lee	....	30	....	10	7	....	....	44	14	949	15	35	446	7	30	142	....	18685
	Azalea ..... Bun 6	....	20	....	....	4	....	....	24	7	474	10	17	223	4	30	....	....	11396
	Tabernacle ..... Bun 49	....	10	....	10	3	....	....	20	7	475	5	18	223	3	....	142	....	7289
19	**Bald Creek,** Furman J. Rogers	....	....	....	....	4	....	....	17	8	510	....	19	240	4	....	210	....	9017
	Bald Creek ..... Yan 1	....	....	....	....	1	....	....	17	2	312	....	11	146	1	....	114	....	4417
	Boring Chapel ..... Yan 2	....	....	....	....	1	....	....	....	2	51	....	2	24	1	....	35	....	724
	Elk Shoals ..... Yan 7	....	....	....	....	1	....	....	....	2	40	....	2	19	1	....	18	....	440
	Pensacola ..... Yan 9	....	....	....	....	1	....	....	....	2	107	....	4	51	1	....	52	....	3436
20	**Balfour-Moore's Grove,** Furman Wright	....	295	30	12	12	45	....	120	13	876	....	32	411	30	30	240	....	26773
	Balfour ..... Hen 1	....	75	15	6	6	15	....	17	7	438	....	16	206	15	15	122	....	11638
	Moore's Grove ..... Hen 12	....	120	15	6	6	30	....	103	6	438	....	16	205	15	15	118	....	15135
21	**Barnardsville,** E. O. Peeler	....	50	25	21	3	....	....	53	6	389	....	14	183	3	105	31	....	8996
	Barnardsville ..... Bun 55	....	25	14	18	1	....	....	43	3	159	....	6	75	1	105	31	....	4976
	Mt. Valley ..... Bun 31	....	15	5	3	1	....	....	5	1	97	....	3	46	1	....	41	....	1442
	Pleasant Gap ..... Mad 9	....	10	6	....	1	....	....	5	2	133	....	5	62	1	....	38	....	2578

List Number	CHARGE, CHURCH AND PASTOR	BENEVOLENCES								OTHER CONFERENCE BENEVOLENCES									
		52 World Service Special Gifts	53 General Advance Specials	54 One Great Hour of Sharing	55 Fellowship of Suffering and Service	56 United Methodist Student Day	57 Youth Service Fund	58 Race Relations Sunday	59 Fund for Reconciliation	60 Christian Education Sunday	61 Higher Education	62 Conference Advance Specials	63 Hospitals and Golden Cross	64 Homes for Children, Youth and Aged	65 Commitment Day	66 Builders' Club	67 District Missions, $1.00 Per Member	68 All Other Benevolences	69 Grand Total Paid (lines 30-68)
22	**Bethany-Tweeds,** Fred S. Atwater	....	....	....	....	1	....	....	....	2	156	....	5	72	1	....	133	....	6637
	Bethany ... Bun 8	....	....	....	....	1	....	....	....	1	78	....	2	36	1	....	66	....	2682
	Tweed's Chapel ... Bun 51	....	....	....	....	....	....	....	....	1	78	....	3	36	....	....	67	....	3955
23	**Bethel,** Bennie Walters ... Bun 9	....	30	....	....	6	10	....	....	12	828	....	30	389	6	70	225	....	22619
24	**Black Mountain,** L. B. Laye ... Bun 13	....	....	....	....	11	50	....	....	24	1655	....	61	777	12	85	305	....	43483
	Brevard:																		
25	**First,** Brunson Wallace ... Tra 1	25	6641	100	100	20	110	....	916	58	3990	1000	147	1875	30	385	831	....	79823
26	**St. Timothy,** Joseph M. Reeves ... Tra 4	....	50	....	....	3	....	....	20	7	463	....	17	218	3	25	170	....	27103
27	**Burnsville,** J. M. G. Warner ... Yan 3	....	141	5	5	8	15	....	182	16	1094	....	40	515	8	15	200	420	24541
28	**Dana-Upward,** Ray Johnson ...	....	60	25	24	3	2	2	60	5	365	....	13	172	3	30	88	....	16462
	Dana ... Hen 2	....	30	10	8	1	2	....	30	2	182	....	7	86	2	15	54	....	14444
	Upward ... Hen 2	....	30	15	16	2	....	2	30	3	183	....	6	86	1	15	34	....	2018
29	**East Flat Rock,** E. C. Johnston, Jr. ... Hen 3	....	....	....	10	4	89	....	....	8	508	....	19	240	4	....	100	....	10578
30	**Edneyville,** Mrs. C. G. Norton ...	....	210	....	15	6	70	....	100	13	901	15	33	413	7	65	318	....	13371
	Edneyville ... Hen 4	....	150	....	....	4	50	....	60	8	586	....	21	275	5	35	207	....	8552
	Fruitland ... Hen 9	....	60	....	15	2	20	....	40	5	315	15	12	148	2	30	111	....	4819
31	**Etowah-Cummings Memo.,** James B. Thomas	....	300	....	....	7	20	....	166	15	997	....	37	469	7	60	184	300	18490
	Cummings Memorial ... Hen 10	....	200	....	....	4	....	....	120	8	499	....	19	235	4	45	....	300	10791
	Etowah ... Hen 5	....	100	....	....	3	20	....	46	7	498	....	18	234	3	15	184	....	7699
32	**Fairview-Sharon-Nesbitt's,** Robert M. Harris	....	675	....	....	3	....	....	120	7	463	....	17	218	3	95	706	....	15128
	Fairview-Sharon ... Bun 43	....	120	....	....	1	....	....	52	3	181	....	7	85	1	60	81	....	6530
	Nesbitt's Chapel ... Bun 32	....	555	....	....	2	....	....	68	4	282	....	10	133	2	35	125	....	8598
33	**Fanning's Chapel,** A. Jack Waldrep ... Hen 6	....	110	2	2	1	15	2	50	3	196	30	7	91	1	30	47	52	4411
34	**Fletcher,** Harlan L. Creech III ... Hen 8	....	475	....	....	9	....	....	....	19	1266	....	46	594	9	....	281	....	41489
35	**Francis Asbury,** Terry L. Hammill ... Bun 23	....	420	20	25	7	....	12	472	16	1071	....	39	502	8	140	210	....	26694
36	Hendersonville: **First,** W. L. Lanier ... Hen 7	....	4600	105	309	36	75	112	1540	77	5258	....	193	2469	39	400	1232	....	82666
37	**Hot Springs,** Finley M. Orr ...	10	30	....	36	3	....	3	30	7	461	....	17	218	3	20	177	....	7524
	Antioch ... Mad 1	5	5	....	....	....	....	....	10	2	116	....	4	55	1	....	49	....	1718
	Fairview ... Mad 3	5	5	....	....	1	....	....	10	2	116	....	4	55	....	....	52	....	1497
	Hot Springs ... Mad 4	....	20	....	36	2	....	3	10	3	229	....	9	108	2	20	76	....	4309
38	**Laurel Hill-Brown's View,** John E. Jones	....	30	20	....	4	....	2	151	9	609	....	22	286	4	....	200	....	13612
	Brown's View ... Bun 15	....	20	13	....	2	....	2	116	6	381	....	14	178	2	....	125	....	7163
	Laurel Hill ... Bun 28	....	10	7	....	2	....	....	35	3	228	....	8	108	2	....	75	....	6449
39	**Leicester,** H. Wendell Brittain ...	....	230	....	19	11	10	....	615	23	1558	....	57	731	11	40	521	....	21550
	Bell ... Bun 7	....	....	....	10	3	....	....	....	7	466	....	18	219	3	....	175	....	6453
	Dix Creek ... Bun 20	....	....	....	9	2	....	....	....	3	202	....	7	95	2	20	75	....	2655
	Grace ... Bun 25	....	105	....	....	3	10	....	615	6	437	....	16	205	3	20	128	....	6430
	Leicester ... Bun 29	....	125	....	....	3	....	....	....	7	453	....	16	212	3	....	143	....	6012

40 Marshall, W. Claude Clark	....	125	25	25	4	5	....	259	8	536	....	20	251	4	50	96	....	7606
Marshall ... Mad 7	....	106	21	21	3	5	....	204	7	456	....	17	213	3	45	74	....	6443
Walnut ... Mad 12	....	19	4	4	1	....	....	55	1	80	....	3	38	1	5	22	....	1163
41 Mars Hill, James B. Long, Jr.	....	75	12	8	4	5	18	145	9	584	....	21	274	4	80	222	....	12745
Bright Hope ... Mad 2	....	....	....	....	1	....	2	....	2	105	....	4	49	1	....	66	....	1257
Laurel ... Mad 5	....	....	....	....	1	....	2	....	3	164	....	6	76	1	....	79	....	2090
Mars Hill ... Mad 8	....	75	12	8	2	5	14	145	4	315	....	11	149	2	80	67	....	8998
42 Mills River, Paul Cassell ... Hen 11	....	300	18	....	7	....	....	....	14	974	....	36	457	7	50	242	....	17881
43 Montmorenci, Norman H. Pusey ... Bun 30	....	150	....	....	9	20	....	400	19	1291	....	47	606	9	155	302	....	27630
44 Newdale, Alvin G. Jones	....	60	....	....	5	....	....	146	11	779	....	29	366	6	....	303	....	11093
Celo ... Yan 4	....	15	....	....	1	....	....	27	3	195	....	7	91	2	....	57	....	2552
Martin's Chapel ... Yan 8	....	30	....	....	3	....	....	68	5	389	....	15	184	2	....	205	....	4914
Windom ... Yan 10	....	15	....	....	1	....	....	51	3	195	....	7	91	2	....	121	....	3627
45 Oak Hill, Ronald A. Koonts ... Bun 33	....	600	50	....	7	....	....	265	15	997	....	37	469	7	80	267	....	16841
46 Oteen, Paul Davenport ... Bun 54	78	....	....	....	4	....	30	15	9	584	150	21	274	4	....	172	....	15759
47 Piney Mountain-Davis Chapel-																		
Pisgah, Kenneth Eller	....	135	....	11	6	25	....	63	14	925	....	34	434	7	40	204	20	14643
Davis Chapel ... Bun 19	....	35	....	2	2	....	....	11	5	342	....	13	161	3	10	108	20	4310
Piney Mountain ... Bun 35	....	100	....	9	3	25	....	52	6	407	....	15	191	3	30	130	....	8184
Pisgah ... Bun 36	....	....	....	....	1	....	....	....	3	176	....	6	82	1	....	46	....	2149
48 Pleasant Hill, Charlie D. Mehaffey ... Bun 38	....	45	10	10	4	15	10	185	9	633	10	23	297	5	60	203	....	13473
49 Reeves Chapel, Thomas M. Mason ... Bun 39	....	75	....	....	2	....	....	69	4	268	....	10	126	2	....	90	....	3335
50 Rosman, Leo T. Coppedge	....	15	....	....	4	....	....	15	8	510	....	19	240	4	....	153	....	8556
English Chapel ... Tra 2	....	....	....	....	1	....	....	....	3	173	....	6	82	1	....	38	....	1976
Rosman ... Tra 5	....	15	....	....	2	....	....	15	3	189	....	7	88	2	....	64	....	3643
Selica ... Tra 6	....	....	....	....	1	....	....	....	2	148	....	6	70	1	....	51	....	2937
51 Salem, Leslie F. Ditchfield ... Bun 41	....	100	....	....	4	10	....	....	9	633	....	23	297	5	15	180	....	12515
52 Sandy, E. H. Goode	....	9	....	....	3	....	....	....	6	438	....	16	206	3	....	266	....	5860
Big Sandy ... Bun 11	....	3	....	....	1	....	....	....	2	116	....	4	55	1	....	34	....	1183
Chestnut Grove ... Bun 17	....	....	....	....	....	....	....	....	....	....	....	....	....	....	....	....	....	....
Little Sandy ... Mad 6	....	3	....	....	....	....	....	....	1	90	....	3	43	1	....	80	....	1241
Teagues Chapel ... Mad 11	....	3	....	....	1	....	....	....	1	73	....	3	33	....	....	60	....	768
Western Chapel ... Bun 53	....	....	....	....	1	....	....	....	2	159	....	6	75	1	....	92	....	2668
53 Sardis, Mark Q. Tuttle ... Bun 42	....	80	....	....	4	....	....	40	8	536	....	20	251	30	....	161	....	8097
54 Skyland, Henry Flowers ... Bun 44	....	500	35	....	7	50	....	350	15	997	....	37	469	7	415	425	....	45134
55 Snow Hill, Budd Ellington, Jr. ... Bun 45	....	550	....	....	6	20	....	....	14	925	....	34	434	7	15	167	....	18516
56 Swannanoa, Donald C. Davis ... Bun 48	....	250	....	....	7	....	....	....	16	1071	....	39	502	8	....	204	....	15273
57 Weaverville, J. B. McLarty ... Bun 52	....	300	50	50	10	25	....	540	21	1460	....	54	686	11	185	402	....	23022
58 Weaverville Circuit, Henry M. King	....	165	....	....	4	....	....	61	6	553	6	93	180	4	15	151	....	10244
Alexander's Chapel ... Bun 3	....	80	....	....	2	....	....	15	3	191	....	7	90	1	15	55	....	3468
Clark's Chapel ... Bun 18	....	50	....	....	1	....	....	13	3	171	6	79	....	1	....	56	....	2879
Pleasant Grove ... Bun 37	....	35	....	....	1	....	....	33	3	191	....	7	90	2	....	40	....	3134
South Fork ... Bun 46	....	....	....	....	....	....	....	....	....	....	....	....	....	....	....	....	....	763
Total	133	33077	978	1253	521	1902	246	13408	1105	74905	1644	2820	35104	597	6734	16881	971	1638885

List Number	CHARGE, CHURCH AND PASTOR	CHURCH MEMBERSHIP												CHURCH SCHOOL								W.S.C.S.		
		1 Total Members Reported at Close of Last Year	2 Received this Year on Confession of Faith or Restored	3 Received from Other United Methodist Churches	4 Received from Other Denominations	5 Removed by Charge Conference Action or Withdrawn	6 Removed by Transfer to Other United Methodist Churches	7 Removed by Transfer to Other Denominations	8 Removed by Death	9 Total Members at Close of This Year	10 Average Attendance at the Principal Weekly Worship Service(s)	11 Number of Persons Baptized This Year (all ages)	12 Preparatory Members Now on Roll (all baptized children under 16)	13 Number of Leaders	14 Children (birth through sixth grade) in All Classes and Groups	15 Youth	16 Adults	17 Total Church School Membership	18 Average Attendance	19 Number of Ongoing Classes and Groups for Learning	20 Number of Short-term Classes and Groups for Learning	21 Membership of Society (incl. Wesleyan Service Guild)	22 Amount Paid for Local Church and Community Work	23 United Methodist Men Group
1	**Asbury-Huntersville,** V. A. Morton	356	13	13	4	....	4	1	3	378	245	9	72	43	82	62	119	306	171	6	6	68	1186	....
	Asbury ... Mec 2	209	4	5	2	....	3	....	1	216	140	5	50	23	31	26	46	126	74	3	3	37	934	....
	Huntersville ... Mec 25	147	9	8	2	....	1	1	2	162	105	4	22	20	51	36	73	180	97	3	3	31	252	....
2	**Blair Road,** H. E. Blackmon ... Mec 5	137	10	6	6	....	4	3	2	150	110	8	38	11	65	24	71	171	87	7	4	33	250	1
	Charlotte:																							
3	**Aldersgate,** Fred A. Carlisle, Jr. ... Mec 1	300	22	11	6	....	23	3	....	313	200	19	22	17	90	65	59	231	127	5	9	36	310	1
4	**Belmont Park,** W. B. A. Culp ... Mec 3	998	8	16	5	41	31	22	14	919	321	10	131	61	118	122	376	677	345	23	8	128	318	1
5	**Big Springs,** N. L. Oliver ... Mec 4	260	5	1	....	....	7	2	3	254	90	7	14	17	30	35	68	150	75	25	6	54	56	1
6	**Calvary,** J. Leo Pittard ... Mec 6	767	9	7	4	7	26	7	7	740	238	9	116	35	124	92	264	515	255	31	19	123	678	1
7	**Central Avenue,** G. H. Needham .. Mec 7	487	6	7	1	6	10	13	4	468	150	9	50	36	56	38	142	272	143	15	9	78	167	....
8	**Chadwick,** Kelley R. Jones ... Mec 8	307	6	5	9	98	3	4	12	210	146	6	72	25	95	38	110	268	139	14	26	72	327	....
9	**Christ,** E. R. Freeman ... Mec 9	273	10	26	4	....	2	2	....	309	133	6	54	23	92	46	107	268	220	18	8	71	250	1
10	**Cokesbury,** B. E. Bass ... Mec 10	406	6	28	9	....	19	3	....	427	180	10	122	22	234	75	149	480	240	6	4	53	1127	1
11	**Cole Memorial,** Paul A. Bruton ... Mec 11	851	9	26	8	4	62	5	3	820	290	8	67	42	165	92	256	555	468	393	8	100	86	1
12	**Commonwealth,** Ray F. Swink ... Mec 12	569	17	39	10	2	15	5	4	609	204	16	103	53	174	54	173	454	226	24	8	104	1023	....
13	**Dilworth,** Thomas B. Stockton ... Mec 14	1512	18	34	9	2	28	3	19	1521	600	21	200	72	213	256	604	1145	821	33	20	254	755	....
14	**Duncan Memorial,** D. T. Earnhardt . Mec 15	194	8	5	2	....	19	4	3	183	55	1	27	14	27	7	49	97	61	10	3	12	150	1
15	**Epworth Lane,** Jasper Boyd ... Mec 16	158	....	6	4	....	5	....	....	163	60	4	30	8	20	12	15	55	35	6	....	20	50	....
16	**Faith,** Cecil K. Myrick ... Mec 17	49	....	....	....	....	....	4	1	44	12	....	....	1	....	....	19	20	185	4	1	....	....	....
17	**First,** H. Eugene Peacock ... Mec 18	2435	52	58	14	....	60	12	44	2443	1050	23	35	142	180	146	805	1273	835	54	15	415	751	1
18	**Gillespie,** James E. Draper ... Mec 19	193	....	2	3	5	25	12	2	154	56	3	23	4	12	11	14	41	43	2	....	9	180	....
19	**Grace,** M. V. Thumm ... Mec 20	767	36	38	14	....	47	15	4	789	255	25	231	41	245	96	195	577	420	37	12	78	500	1
20	**Hawthorne Lane,** J. Alton Fitzgerald Mec 22	1833	32	29	10	4	73	17	29	1781	550	19	86	54	202	172	680	1108	500	32	13	323	1423	1
21	**Hickory Grove,** R. J. Crowder ... Mec 23	1341	20	98	32	2	20	7	8	1454	555	27	256	111	556	289	451	1407	673	44	12	148	536	1
22	**Hidden Valley,** Richard A. Howle .. Mec 30	....	32	127	34	....	2	1	....	190	180	15	50	15	73	13	43	144	144	14	....	25	103	1
23	**Homestead,** George E. Auman ... Mec 24	280	6	8	....	37	4	....	1	252	113	7	30	14	34	32	80	160	80	12	4	21	85	....
24	**Kilgo,** L. R. Akers, Jr. ... Mec 26	653	17	21	....	....	30	1	5	655	250	11	45	38	136	91	253	518	252	40	15	130	264	1
25	**St. Stephen,** Jas. M. Armstrong, Jr. Mec 51	....	18	176	21	....	....	....	....	215	165	10	74	24	85	48	70	227	203	13	1	26	37	1
26	**Memorial,** James S. Bellamy ... Mec 28	958	15	71	14	8	56	23	7	964	362	27	240	62	300	110	347	819	363	38	16	114	573	1
27	**Moore's Chapel, Neil E. Smith** ... Mec 29	201	2	4	....	10	18	21	3	155	83	5	26	16	46	15	52	129	95	3	1	38	697	1
28	**Mouzon,** A. C. Kennedy, Jr. ... Mec 31	947	11	49	9	....	56	12	1	947	230	14	257	81	272	152	289	794	230	24	8	102	974	1
29	**Myers Park,** R. G. Tuttle ... Mec 33	2913	40	89	17	2	71	24	19	2943	628	36	377	280	721	662	1170	2833	1400	65	12	453	1369	....
30	**Oak Grove,** Fred R. Barber ... Mec 34	338	1	4	4	....	....	5	1	341	129	5	39	16	88	32	110	246	107	19	3	44	298	1
31	**Plaza,** Thomas L. Cassady ... Mec 46	283	14	30	10	....	11	2	....	324	180	22	135	44	238	62	109	453	230	18	12	45	431	1
32	**Pleasant Grove,** H. D. Garmon ... Mec 36	977	12	17	7	....	21	11	4	977	307	10	169	68	224	134	373	799	350	37	12	130	771	1
33	**Providence,** Bernard R. Fitzgerald .. Mec 37	1619	53	166	19	....	106	11	4	1736	612	25	447	92	492	350	543	1477	818	85	45	227	671	1
34	**Purcell,** John R. Sills ... Mec 38	729	9	19	5	....	25	12	5	720	225	17	98	48	202	112	232	594	405	38	13	88	340	1
35	**St. Andrew's,** George P. Robinson .. Mec 40	777	28	113	10	8	38	6	2	874	425	32	320	54	324	115	210	703	401	39	18	165	890	1

36	**St. James,** C. A. Rhinehart ..... Mec 41	660	9	17	8	140	33	12	4	505	222	15	42	33	155	69	184	441	294	26	7	107	1054	1
37	**St. John's,** Malcolm C. Reese ..... Mec 42	579	9	13	9	....	5	7	3	595	180	6	60	40	105	50	134	329	231	25	8	65	446	1
38	**St. Luke,** M. Preston Hughes, Jr. .... Mec 43	559	20	19	2	39	11	2	3	545	170	17	98	60	360	125	250	795	375	35	5	88	234	1
39	**St. Marks,** R. E. Lair, Jr. ..... Mec 44	181	....	....	4	1	61	....	....	123	50	3	3	6	75	25	10	116	48	11	3	....	....	....
40	**St. Paul,** H. Glen Lanier ..... Mec 45	737	26	29	6	....	29	9	....	760	319	35	51	32	195	105	255	587	292	21	6	121	243	1
41	**Sharon,** John L. McWhorter ..... Mec 52	265	13	52	11	....	15	....	2	324	152	9	104	38	106	35	63	242	200	25	17	34	75	....
42	**Simpson Memorial,** J. E. McCallum . Mec 54	251	3	4	....	....	....	....	6	252	130	3	22	20	62	65	45	192	140	11	30	56	200	1
43	**Spencer Memorial,** W. David Argo .. Mec 39	480	....	5	5	23	10	12	4	441	150	5	20	25	50	30	110	215	170	24	20	30	....	1
44	**Steeleberry,** R. M. Varner (deceased) Mec 53	94	5	4	3	2	2	6	....	96	50	5	37	11	45	16	38	110	62	9	1	25	....	1
45	**Thrift,** Neil E. Smith ..... Mec 47	287	6	7	8	4	5	2	....	297	130	8	18	19	57	48	81	205	144	4	4	48	148	....
46	**Tuckaseegee Road,** Roy L. Eubanks Mec. 49	223	5	5	4	3	8	3	2	221	150	11	47	22	77	50	90	239	135	14	4	32	638	1
47	**Wesley Heights,** D. W. Gilbert .... Mec 50	339	2	....	....	58	38	4	2	239	76	1	18	13	5	20	76	114	66	9	....	38	219	1
48	**Davidson,** J. P. Todd, Jr. ..... Mec 13	327	4	4	4	25	7	4	2	301	175	3	53	25	38	40	72	175	125	13	8	85	502	....
49	**Fair View,** Franklin W. Grice, Jr. ..... Ire 12	293	1	6	....	1	6	....	1	292	110	3	37	21	40	26	78	165	78	14	4	45	260	1
50	**Harrison-Marvin,** Robert M. Smith, Jr.	277	....	2	....	....	4	2	4	269	132	1	24	29	48	48	110	235	140	23	4	68	225	....
	Harrison ..... Mec 21	228	....	2	....	....	4	1	....	225	100	1	22	20	44	45	90	199	115	17	3	58	125	....
	Marvin ..... Uni 14	49	....	....	....	....	....	1	4	44	32	....	2	9	4	3	20	36	25	6	1	10	100	....
51	**Hill's Chapel Memorial,** D. L. Baxter ... Lin 15	217	2	1	....	....	6	....	1	214	90	1	30	16	44	31	65	156	100	13	2	26	400	....
52	**Lake Norman,** Clifford A. Weller	323	19	2	....	7	3	3	5	326	130	13	45	23	61	55	148	287	190	20	4	35	4	....
	Fairfield ..... Lin 12	59	2	....	....	....	1	....	1	59	....	1	13	8	16	11	20	55	38	5	1	....	....	....
	New Hope ..... Lin 24	67	7	....	....	7	....	....	....	67	25	4	5	5	11	8	29	53	24	5	....	9	4	....
	Salem ..... Lin 31	197	10	2	....	....	2	3	4	200	105	8	27	10	34	36	99	179	128	10	3	26	....	....
53	**Lowesville Circuit,** Robert H. McDowell	461	....	1	....	....	....	....	4	458	230	20	45	17	43	46	125	231	150	12	....	39	75	....
	Brevard's Chapel ..... Lin 34	35	....	....	....	....	....	....	....	35	20	....	....	....	....	....	....	....	....	....	....	....	....	....
	Ebenezer ..... Lin 35	107	....	....	....	....	....	....	2	105	60	5	10	....	....	....	....	....	....	....	....	10	50	....
	Rock Hill ..... Lin 37	121	....	....	....	....	....	....	....	121	50	....	20	7	20	15	75	117	50	7	....	15	....	....
	St. James ..... Lin 38	64	....	1	....	....	....	....	2	63	....	....	....	....	....	....	....	....	....	....	....	....	....	....
	Tucker's Grove ..... Lin 39	134	....	....	....	....	....	....	....	134	100	15	15	10	23	31	50	114	100	5	....	14	25	....
54	**Matthews,** T. H. Swofford, Jr. ..... Mec 27	500	18	34	7	....	6	4	4	545	230	15	79	25	166	54	164	409	180	18	....	55	50	....
	Mount Holly:																							
55	**Aldersgate,** William Clifton Stroupe Gas 1	80	1	4	....	4	....	1	....	80	52	1	18	10	18	18	15	61	510	50	20	10	150	....
56	**First,** James E. Rink ..... Gas 14	634	7	9	....	4	17	2	8	619	199	1	108	51	120	70	217	458	242	24	29	143	1142	1
57	**Mt. Holly-Huntersville,** C. E. Strickland	140	12	....	....	....	....	....	....	152	40	20	97	14	59	32	31	136	38	9	....	30	525	2
	Huntersville Chapel ..... Mec 55	50	10	....	....	....	....	....	....	60	20	14	67	5	34	22	19	80	38	4	....	15	....	1
	Rock Grove ..... Gas 38	90	2	....	....	....	....	....	....	92	20	6	30	9	25	10	12	56	....	5	....	15	525	1
58	**Mount Zion,** Philip H. Gibbs ..... Mec 32	807	....	12	1	3	2	4	14	797	325	2	100	55	150	100	350	655	350	28	5	120	750	1
59	**Pineville,** R. Harold Strader ..... Mec 35	291	3	16	5	....	6	....	6	303	100	3	57	14	78	45	114	251	123	15	4	57	900	1
60	**Riverbend-Snow Hill,** J. C. Swaim	316	5	2	3	28	1	1	2	294	170	6	5	27	59	41	141	268	133	201	....	32	243	....
	Riverbend ..... Gas 25	156	3	1	3	28	....	....	1	134	80	3	3	18	34	16	68	136	60	100	....	18	210	....
	Snow Hill ..... Gas 27	160	2	1	....	....	1	1	1	160	90	3	2	9	25	25	73	132	73	101	....	14	83	....
61	**Rock Springs,** Paul V. Ridenhour	508	19	7	3	4	10	....	9	514	312	7	26	57	102	87	182	428	296	17	21	40	360	....
	Bethel ..... Lin 4	141	3	1	....	2	1	....	2	140	80	2	10	19	20	18	64	121	87	4	6	....	....	....
	Denver ..... Lin 11	163	11	2	1	....	5	....	3	169	108	3	10	17	39	37	61	154	97	4	6	30	224	....
	Lebanon ..... Lin 20	110	3	2	1	2	2	....	2	110	64	1	3	10	23	13	29	75	58	4	4	10	136	....
	Webb's Chapel ..... Lin 32	94	2	2	1	....	2	....	2	95	60	1	3	11	20	19	28	78	54	5	5	....	....	....
62	**Trinity,** J. M. Talylor, Jr. ..... Mec 48	558	19	2	....	....	22	2	4	551	187	1	117	37	85	53	240	415	180	29	15	80	289	1
	Total	35255	753	1606	387	582	1228	353	303	35535	13650	691	5417	2424	8418	5044	11995	27881	16139	1934	572	5296	26808	41
	Total Last Year		805	1261	358	459	1083	356	262	34407	13399	632	4958	2516	8169	5772	12396	28853	12992			5234	27660	40
	Increase			345	29	123	145	3	41	1128	231	59	459		249				3147	1934	572	62		1
	Decrease		52											92		728	401	972					852	

List Number	CHARGE, CHURCH AND PASTOR	PROPERTY AND OTHER ASSETS					LOCAL CHURCH EXPENDITURES						MINISTERIAL SUPPORT—LOCAL CHURCH					
		24 Value of Church, Land, Buildings and Equipment	25 Value of Church-owned Parsonages and Furniture	26 Value of Other Assets (cash, bonds, other property, etc.)	27 Unpaid Balance on Indebtedness on Items 24, 25, 26	28 Balance of Other Indebtedness (current expenses, etc.)	30 Principal and Interest on Indebtedness, Loans, Mortgages, etc.	31 Buildings and Improvements (not including funds borrowed)	32 Church School: Lesson Materials, Supplies, Administration, etc.	33 Other Current Expenses, etc.	34 W.S.C.S.	35 Miscellaneous Benevolences	36a Pastor's Salary—Amount Set	36b Pastor's Salary—Amount Paid	37a Associate(s) Salary—Amount Set	37b Associate(s) Salary—Amount Paid	37c Total Paid—36b + 37b	38a Travel Allowance Paid Pastor
1	**Asbury-Huntersville,** V. A. Morton	275000	25000	....	12000	....	10013	5164	948	2874	329	240	7215	7215	....	....	7215	....
	Asbury ... Mec 2	185000	....	....	....	....	10013	542	639	680	160	120	3715	3715	....	....	3715	....
	Huntersville ... Mec 25	90000	25000	....	12000	....	....	4622	309	2194	169	120	3500	3500	....	....	3500	....
2	**Blair Road,** H. E. Blackmon ... Mec 5	30000	25000	6000	10539	....	1023	750	624	1068	72	305	4250	4250	....	....	4250	....
	Charlotte:																	
3	**Aldersgate,** Fred A. Carlisle, Jr. ... Mec 1	65000	25500	....	21000	....	2436	2002	1079	3040	267	222	5000	5416	....	....	5416	1200
4	**Belmont Park,** W. B. A. Culp ... Mec 3	330000	40000	....	33000	....	2500	3000	4460	19700	1163	....	7700	7700	....	....	7700	125
5	**Big Springs,** N. L. Oliver ... Mec 4	105000	23000	3500	....	....	....	342	716	4090	452	....	6800	6800	....	....	6800	....
6	**Calvary,** J. Leo Pittard ... Mec 6	372000	28500	1500	2600	....	2638	1100	5577	19541	1694	3648	8200	8200	....	....	8200	....
7	**Central Avenue,** G. H. Needham ... Mec 7	127000	40900	127842	6303	....	6000	720	1826	9205	510	437	6800	6800	....	....	6800	1000
8	**Chadwick,** Kelley R. Jones ... Mec 8	125000	20000	11000	22000	....	2988	3500	1300	2500	450	144	6320	6320	....	....	6320	....
9	**Christ,** E. R. Freeman ... Mec 9	203000	35000	....	95000	....	10800	14700	1050	3036	350	175	7000	7000	....	....	7000	....
10	**Cokesbury,** B. E. Bass ... Mec 10	87000	18000	800	....	....	5663	....	1536	5997	243	254	7000	7000	....	....	7000	....
11	**Cole Memorial,** Paul A. Bruton ... Mec 11	168000	20000	5000	....	....	3171	1268	2793	6088	564	532	6800	6800	....	....	6800	950
12	**Commonwealth,** Ray F. Swink ... Mec 12	190500	32000	....	8000	....	4347	1000	2414	14200	689	611	8250	8250	....	....	8250	....
13	**Dilworth,** Thomas B. Stockton ... Mec 14	668000	75000	35000	28500	....	9274	9882	9794	61993	2930	2706	10500	10500	7400	7400	17900	....
14	**Duncan Memorial,** D. T. Earnhardt ... Mec 15	100000	18000	....	....	....	859	....	4731	....	....	....	4100	4100	....	....	4100	....
15	**Epworth Lane,** Jasper Boyd ... Mec 16	30000	....	1400	....	....	....	....	389	2518	....	173	4300	4452	....	....	4452	....
16	**Faith,** Cecil K. Myrick ... Mec 17	10000	....	....	....	....	....	....	25	207	....	....	500	225	....	....	225	....
17	**First,** H. Eugene Peacock ... Mec 18	1358980	90000	182500	46304	....	60580	8050	7029	87534	7143	4609	14900	14900	16000	16000	30900	....
18	**Gillespie,** James E. Draper ... Mec 19	75000	17500	....	22500	....	3130	380	295	1083	....	....	2000	2000	....	....	2000	25
19	**Grace,** M. V. Thumm ... Mec 20	263000	32000	1500	50275	....	11600	2073	4859	19001	1059	574	9250	9250	....	....	9250	....
20	**Hawthorne Lane,** J. Alton Fitzgerald Mec 22	595783	45000	22706	36000	....	9365	3122	5038	47225	4294	2255	9000	9000	5200	5200	14200	1200
21	**Hickory Grove,** R. J. Crowder ... Mec 23	350000	30200	25000	15345	....	24000	4300	11458	25512	1849	1505	10000	10000	2125	2125	12125	....
22	**Hidden Valley,** Richard A. Howle ... Mec 30	42000	30000	2500	....	....	....	....	1148	2097	16	....	....	....	....	....	....	....
23	**Homestead,** George E. Auman ... Mec 24	87000	27000	5000	9723	....	1503	504	828	4126	194	584	6700	6700	....	....	6700	....
24	**Kilgo,** L. R. Akers, Jr. ... Mec 26	400000	17000	1200	91972	....	16244	1424	1998	12062	969	1115	7800	7800	....	....	7800	....
25	**St. Stephen,** Jas. M. Armstrong, Jr. Mec 51	67500	40000	5185	2500	....	5150	....	950	5309	30	225	....	....	....	....	....	717
26	**Memorial,** James S. Bellamy ... Mec 28	494000	26000	1500	170445	....	24724	3347	8312	18538	1780	409	8600	8600	....	....	8600	....
27	**Moore's Chapel,** Neil E. Smith ... Mec 29	47000	15000	31300	....	....	....	1604	899	1554	218	168	5365	5365	....	....	5365	....
28	**Mouzon,** A. C. Kennedy, Jr. ... Mec 31	300000	50000	2000	142296	....	15600	1973	6800	23700	980	431	9000	9000	....	....	9000	1300
29	**Myers Park,** R. G. Tuttle ... Mec 33	2536158	109000	17900	76390	....	37691	3372	45670	126488	6497	8478	14280	14280	13390	13390	27670	....
30	**Oak Grove,** Fred R. Barber ... Mec 34	121000	23000	10153	....	....	2632	631	1314	3169	318	233	6600	6600	....	....	6600	....
31	**Plaza,** Thomas L. Cassady ... Mec 46	210000	19000	4747	114683	....	15227	....	1500	5269	282	195	5700	5700	....	....	5700	900
32	**Pleasant Grove,** H. D. Garmon ... Mec 36	450000	35000	....	56854	....	11728	1017	3535	18941	1245	533	8100	8100	....	....	8100	1400
33	**Providence,** Bernard R. Fitzgerald ... Mec 37	1089534	45000	2000	294780	....	61108	1790	19912	50829	2287	934	11500	11500	7000	7000	18500	600
34	**Purcell,** John R. Sills ... Mec 38	234000	16000	7200	73866	....	13968	....	5671	19441	602	1905	8000	8000	....	....	8000	....
35	**St. Andrew's,** George P. Robinson ... Mec 40	354955	23300	1500	194558	....	23892	....	5700	17564	738	653	8100	8100	....	....	8100	1200

District	Property																		
36	**St. James,** C. A. Rhinehart	Mec	41	305000	35000	13000	37000	....	10346	3472	2195	12624	877	636	7500	7500	....	....	7500	....
37	**St. John's,** Malcolm C. Reese	Mec	42	222000	29200	....	11516	....	1368	1711	1509	11218	666	....	8100	8100	....	....	8100	....
38	**St. Luke,** M. Preston Hughes, Jr.	Mec	43	131000	23500	344	11068	....	4365	3717	2814	11835	512	1084	7800	7800	....	....	7800	....
39	**St. Marks,** R. E. Lair, Jr.	Mec	44	106400	14600	....	24505	....	3515	807	508	1600	....	....	2850	2850	....	....	2850	....
40	**St. Paul,** H. Glen Lanier	Mec	45	304000	24000	5100	82164	....	14438	3142	6667	22412	771	684	7980	7980	....	....	7980	600
41	**Sharon,** John L. McWhorter	Mec	52	225000	35950	392588	300000	....	1557	35160	2337	6193	216	730	4900	4900	....	....	4900	1500
42	**Simpson Memorial,** J. E. McCallum	Mec	54	70000	20000	2000	....	700	....	650	1082	8203	600	118	5322	5322	600	475	5797	....
43	**Spencer Memorial,** W. David Argo	Mec	39	200000	30000	....	33000	600	10704	1456	1400	7160	184	200	7500	7500	....	....	7500	....
44	**Steeleberry,** R. M. Varner (deceased)	Mec	53	56000	....	6000	....	....	2220	686	243	1899	100	....	1500	1500	....	....	1500	743
45	**Thrift,** Neil E. Smith	Mec	47	86500	26000	4500	6992	....	3529	2936	935	5065	602	535	7000	7000	....	....	7000	....
46	**Tuckaseegee Road,** Roy L. Eubanks	Mec.	49	115000	30000	....	67719	....	8495	2500	1389	3560	420	1098	6500	6500	....	....	6500	700
47	**Wesley Heights,** D. W. Gilbert	Mec	50	197098	30000	9805	....	....	....	349	517	9009	400	444	5700	5700	....	....	5700	700
48	**Davidson,** J. P. Todd, Jr.	Mec	13	175000	20000	....	13000	....	8708	503	2088	4435	580	150	7200	7200	....	....	7200	....
49	**Fair View,** Franklin W. Grice, Jr.	Ire	12	132000	12000	1926	3000	....	....	6817	881	3280	354	188	5000	5000	....	....	5000	1000
50	**Harrison-Marvin,** Robert M. Smith, Jr.			98000	16000	25000	....	....	....	800	500	1975	575	111	5600	5775	....	....	5775	600
	Harrison	Mec	21	48000	12000	25000	....	....	....	800	300	1350	500	82	4200	4300	....	....	4300	450
	Marvin	Uni	14	50000	4000	....	....	....	....	....	200	625	75	29	1400	1475	....	....	1475	150
51	**Hill's Chapel Memorial,** D. L. Baxter	Lin	15	60000	20000	....	20000	....	....	13401	900	2671	256	179	5800	5800	....	....	5800	600
52	**Lake Norman,** Clifford A. Weller			87500	18252	....	....	....	1661	2809	1006	2502	167	....	6000	6000	....	....	6000	....
	Fairfield	Lin	12	38000	6084	....	....	....	1661	2268	70	759	....	....	1500	1500	....	....	1500	....
	New Hope	Lin	24	19500	6084	....	....	....	....	....	142	290	167	....	1500	1500	....	....	1500	....
	Salem	Lin	31	30000	6084	....	....	....	....	541	794	1453	....	....	3000	3000	....	....	3000	....
53	**Lowesville Circuit,** Robert H. McDowell			60000	....	15400	12944	....	2100	200	265	520	....	117	5160	5160	....	....	5160	750
	Brevard's Chapel	Lin	34	3000	....	1400	....	....	....	....	....	60	....	14	460	460	....	....	460	150
	Ebenezer	Lin	35	8000	2000	....	1071	....	300	....	....	150	....	28	1300	1300	....	....	1300	150
	Rock Hill	Lin	37	5000	....	14000	....	....	....	200	65	....	....	28	1300	1300	....	....	1300	150
	St. James	Lin	38	14000	....	....	4416	....	720	....	....	70	....	19	800	800	....	....	800	150
	Tucker's Grove	Lin	39	30000	....	....	7457	....	1080	....	200	240	....	28	1300	1300	....	....	1300	150
54	**Matthews,** T. H. Swofford, Jr.	Mec	27	254000	46500	....	42966	....	5785	185	948	104	348	333	7200	7200	....	....	7200	....
	Mount Holly:																			
55	**Aldersgate,** William Clifton Stroupe	Gas	1	82000	6000	....	4500	....	1291	706	571	818	210	276	2300	2300	....	....	2300	....
56	**First,** James E. Rink	Gas	14	323000	26000	57897	....	....	....	....	2582	9718	1434	1054	7500	7500	....	....	7500	650
57	**Mt. Holly-Huntersville,** C. E. Strickland			70000	....	....	5800	300	3400	600	187	1050	50	....	3000	3000	....	....	3000	....
	Huntersville Chapel	Mec	55	30000	....	....	....	300	600	....	62	550	....	....	1000	1000	....	....	1000	....
	Rock Grove	Gas	38	40000	....	....	5800	....	2800	600	125	500	50	....	2000	2000	....	....	2000	....
58	**Mount Zion,** Philip H. Gibbs	Mec	32	405000	28000	1900	54000	....	13307	2413	1510	15557	696	200	8300	8300	....	....	8300	....
59	**Pineville,** R. Harold Strader	Mec	35	181000	32500	....	52924	....	8076	815	868	3538	587	234	4600	4600	....	....	4600	1200
60	**Riverbend-Snow Hill,** J. C. Swaim			94000	15000	....	....	....	....	665	779	3993	326	646	6370	6370	....	....	6370	....
	Riverbend	Gas	25	37000	15000	....	....	....	....	459	537	2048	174	284	3260	3260	....	....	3260	....
	Snow Hill	Gas	27	57000	....	....	....	....	....	206	242	1945	152	362	3110	3110	....	....	3110	....
61	**Rock Springs,** Paul V. Ridenhour			193000	28000	1000	12194	....	14695	2287	1537	3159	205	601	5000	5000	....	....	5000	800
	Bethel	Lin	4	50000	5600	1000	2800	....	1100	350	365	1049	....	100	1470	1470	....	....	1470	170
	Denver	Lin	11	83000	11200	....	....	....	1200	1107	827	917	100	351	1890	1890	....	....	1890	290
	Lebanon	Lin	20	40000	5600	....	8697	....	11495	830	180	843	105	100	860	860	....	....	860	170
	Webb's Chapel	Lin	32	2000	5600	....	697	....	900	....	165	350	....	50	780	780	....	....	780	170
62	**Trinity,** J. M. Talylor, Jr.	Mec	48	188500	24500	1500	12115	....	8350	3073	4446	13609	470	669	7000	7250	....	....	7250	45
					50000	40000														
	Total			16382408	1756902	1125193	2444740	1600	527764	168875	212842	814406	51820	44540	404312	405030	51715	51590	456620	20505
	Total Last Year			15382412	1626275	679347	2317070	11100												
	Increase			999996	130627	445846	127670													
	Decrease							9500												

List Number	CHARGE, CHURCH AND PASTOR	MINISTERIAL SUP. — LOCAL CHURCH					MINISTERIAL SUPPORT—OTHER THAN LOCAL CHURCH								CONNECTIONAL FUND					BENEVOLENCES		
		38b Travel Allowance Paid Associate(s)	38c Travel Allowance—Total Paid	39a Utilities Paid—Pastor	39b Utilities Paid—Associate(s)	39c Utilities—Total Paid	40a District Superintendents' Fund—Apportioned	40b District Superintendents' Fund—Paid	41a Episcopal Fund—Apportioned	41b Episcopal Fund—Paid	42a Conference Claimants' Fund—Apportioned	42b Conference Claimants' Fund—Paid	43a Minimum Salary Fund—Apportioned	43b Minimum Salary Fund—Paid	45b General Administration Fund—Paid	46a Jurisdictional Area, Conference, District Administration—Apportioned	46b Jurisdictional Area, Conference, District Administration—Paid	47b Interdenominational Cooperation Fund—Paid	48b Temporary General Aid Fund—Paid	50a World Service and Conference Benevolences—Apportioned	50b World Service and Conference Benevolences—Accepted	50c World Service and Conference Benevolences—Paid
1	**Asbury-Huntersville,** V. A. Morton	....	....	500	....	500	196	170	83	73	1145	1145	220	191	...	193	193	....	...	1488	1488	1300
	Asbury ... Mec 2	....	....	....	....	....	98	72	41	31	573	573	110	81	...	96	96	....	...	744	744	556
	Huntersville ... Mec 25	....	....	500	....	500	98	98	42	42	572	572	110	110	...	97	97	....	...	744	744	744
2	**Blair Road,** H. E. Blackmon ... Mec 5	....	....	....	....	....	79	79	33	33	458	458	88	88	...	106	....	....	...	595	595	595
	Charlotte:																					
3	**Aldersgate,** Fred A. Carlisle, Jr. ... Mec 1	....	1200	500	....	500	157	124	66	51	916	916	176	140	...	167	167	....	...	1190	1190	930
4	**Belmont Park,** W. B. A. Culp ... Mec 3	....	125	600	....	600	593	593	250	250	3459	3459	665	665	...	207	207	....	...	4491	4491	4491
5	**Big Springs,** N. L. Oliver ... Mec 4	....	....	....	....	....	196	196	83	83	1145	1145	220	220	...	165	165	....	...	1488	1488	1488
6	**Calvary, J.** Leo Pittard ... Mec 6	....	....	....	....	....	534	432	224	182	3116	3115	600	485	...	195	195	150	...	4046	4046	3273
7	**Central Avenue,** G, H. Needham .. Mec 7	....	1000	450	....	450	286	286	120	120	1672	1672	322	322	...	206	206	....	...	2173	2173	2173
8	**Chadwick,** Kelley R. Jones ... Mec 8	....	....	200	....	200	189	189	79	79	1099	1099	211	211	...	163	163	....	...	1428	1428	1428
9	**Christ,** E. R. Freeman ... Mec 9	....	....	....	....	....	130	130	54	54	756	756	145	145	...	180	180	....	...	981	981	981
10	**Cokesbury,** B. E. Bass ... Mec 10	....	....	....	....	....	169	169	71	71	985	985	189	189	...	175	175	....	...	1279	1279	1279
11	**Cole Memorial,** Paul A. Bruton ... Mec 11	....	950	....	....	....	381	381	160	160	2221	2221	427	427	...	194	194	....	...	2885	2885	2885
12	**Commonwealth,** Ray F. Swink ... Mec 12	....	....	....	....	....	349	349	147	147	2039	2039	392	392	...	206	206	170	...	2649	2649	2649
13	**Dilworth,** Thomas B. Stockton ... Mec 14	....	....	....	....	....	1293	1293	543	543	7535	7535	1449	1449	...	262	262	....	...	9785	9785	9785
14	**Duncan Memorial,** D. T. Earnhardt . Mec 15	....	....	....	....	....	161	99	68	41	939	939	181	111	...	100	....	....	...	1219	1219	749
15	**Epworth Lane,** Jasper Boyd ... Mec 16	....	....	....	....	....	110	110	46	46	641	641	123	123	...	107	107	....	...	833	833	833
16	**Faith,** Cecil K. Myrick ... Mec 17	....	....	....	....	....	24	....	10	....	137	....	26	....	...	15	....	....	...	179	179	....
17	**First,** H. Eugene Peacock ... Mec 18	....	....	148	220	368	1297	1297	545	545	7558	7588	1453	1453	...	350	350	....	...	9815	9815	9815
18	**Gillespie,** James E. Draper ... Mec 19	....	25	....	....	....	39	6	17	2	229	229	44	6	...	50	....	....	...	297	297	49
*19	**Grace,** M. V. Thumm ... Mec 20	....	....	....	....	....	464	381	194	161	2703	2703	520	428	...	230	230	....	...	3508	3508	2888
20	**Hawthorne Lane,** J. Alton Fitzgerald Mec 22	800	2000	....	....	....	1261	1261	530	530	7352	7352	1414	1414	...	255	255	....	...	9547	9547	9547
21	**Hickory Grove,** R. J. Crowder ... Mec 23	....	....	....	....	....	668	668	281	281	3894	3894	749	749	...	250	250	....	...	5056	5056	5056
22	**Hidden Valley,** Richard A. Howle .. Mec 30	....	....	....	....	....	....	....	....	....	....	....	....	....	...	....	....	....	...	....	....	....
23	**Homestead,** George E. Auman ... Mec 24	....	....	....	....	....	181	181	76	76	1054	1054	203	203	...	163	163	....	...	1368	1368	1368
24	**Kilgo,** L. R. Akers, Jr. ... Mec 26	....	....	....	....	....	420	420	176	176	2451	2451	471	471	...	195	195	....	...	3183	3183	3183
25	**St. Stephen,** Jas. M. Armstrong, Jr. Mec 51	....	717	....	....	....	....	....	....	....	....	....	....	....	...	....	....	....	...	....	....	....
26	**Memorial,** James S. Bellamy ... Mec 28	....	....	....	....	....	498	498	210	210	2909	2909	560	560	...	215	215	....	...	3778	3778	3778
27	**Moore's Chapel, Neil E. Smith** ... Mec 29	....	....	....	....	....	94	94	40	40	550	550	106	106	...	175	175	....	...	714	714	714
28	**Mouzon,** A. C. Kennedy, Jr. ... Mec 31	....	1300	....	....	....	550	550	231	231	3207	3207	617	617	...	258	258	....	...	4164	4164	4164
29	**Myers Park,** R. G. Tuttle ... Mec 33	1800	1800	....	....	....	3072	3072	1290	1290	17911	17911	3444	3444	...	357	357	75	...	23261	23261	23261
30	**Oak Grove,** Fred R. Barber ... Mec 34	....	....	....	....	....	169	169	71	71	985	985	189	189	...	165	210	....	...	1279	1279	1279
31	**Plaza,** Thomas L. Cassady ... Mec 46	....	900	....	....	....	110	110	46	46	641	641	123	123	...	165	165	....	...	833	833	833
32	**Pleasant Grove,** H. D. Garmon ... Mec 36	....	1400	....	....	....	491	491	206	206	2863	2863	551	551	...	237	237	....	...	3718	3718	3718
33	**Providence,** Bernard R. Fitzgerald .. Mec 37	600	1200	900	....	900	872	872	366	366	5085	5085	978	978	...	325	325	....	...	6602	6602	6602
34	**Purcell,** John R. Sills ... Mec 38	....	....	1000	....	1000	581	581	244	244	3390	3390	652	652	...	225	225	25	...	4403	4403	4403
35	**St. Andrew's,** George P. Robinson .. Mec 40	....	1200	....	....	....	263	263	111	111	1535	1535	295	295	...	232	232	....	...	1992	1992	1992

36	**St. James,** C. A. Rhinehart ..... Mec 41	....	....	....	....	....	393	393	165	165	2290	2290	440	440	...	187	187	....	...	2975	2975	2975
37	**St. John's,** Malcolm C. Reese ..... Mec 42	....	....	....	....	....	344	344	146	146	2016	2016	388	388	...	200	....	....	...	2620	2620	2620
38	**St. Luke,** M. Preston Hughes, Jr. .... Mec 43	....	....	....	....	....	234	234	98	98	1360	1360	262	262	...	195	195	....	...	1766	1766	1766
39	**St. Marks,** R. E. Lair, Jr. ..... Mec 44	....	....	450	....	450	20	....	8	....	115	....	22	....	...	64	....	....	...	148	148	....
40	**St. Paul,** H. Glen Lanier ..... Mec 45	....	600	600	....	600	527	527	222	222	3070	3070	591	591	...	239	239	....	...	3985	3985	3985
41	**Sharon,** John L. McWhorter ..... Mec 52	....	1500	800	....	800	118	118	50	50	687	687	132	132	...	100	100	....	...	892	892	892
42	**Simpson Memorial,** J. E. McCallum . Mec 54	....	....	....	....	....	110	110	46	46	641	641	123	123	...	155	155	....	...	833	833	833
43	**Spencer Memorial,** W. David Argo .. Mec 39	....	....	....	....	....	275	275	116	116	1603	1603	308	308	...	181	181	....	...	2083	2083	2083
44	**Steeleberry,** R. M. Varner (deceased) Mec 53	....	743	....	....	....	67	67	28	28	389	389	75	75	...	37	37	....	...	505	505	505
45	**Thrift,** Neil E. Smith ..... Mec 47	....	....	....	....	....	204	204	86	86	1191	1191	229	229	...	165	165	....	...	1547	1547	1547
46	**Tuckaseegee Road,** Roy L. Eubanks Mec. 49	....	700	....	....	....	114	114	48	48	664	664	128	128	...	180	....	....	...	862	862	862
47	**Wesley Heights,** D. W. Gilbert .... Mec 50	....	700	500	....	500	236	236	99	99	1374	1374	264	264	...	172	....	....	...	1785	1785	1785
48	**Davidson,** J. P. Todd, Jr. ..... Mec 13	....	....	....	....	....	240	240	101	101	1397	1397	269	269	...	180	180	....	...	1813	1813	1813
49	**Fair View,** Franklin W. Grice, Jr. ..... Ire 12	....	1000	....	....	....	161	161	68	68	939	939	181	181	...	150	150	....	...	1219	1219	1219
50	**Harrison-Marvin,** Robert M. Smith, Jr.	....	600	200	....	200	177	177	74	74	1031	1031	198	198	...	160	200	....	...	1339	1339	1339
	Harrison ..... Mec 21	....	450	150	....	150	133	133	56	56	773	773	148	148	...	120	150	....	...	1004	1004	1004
	Marvin ..... Uni 14	....	150	50	....	50	44	44	18	18	258	258	50	50	...	40	50	....	...	335	335	335
51	**Hill's Chapel Memorial,** D. L. Baxter ... Lin 15	....	600	....	....	....	145	145	61	61	847	847	163	163	...	160	160	....	...	1101	1101	1101
52	**Lake Norman,** Clifford A. Weller	....	....	....	....	....	161	161	68	68	939	939	181	181	...	150	150	....	...	1219	1219	1219
	Fairfield ..... Lin 12	....	....	....	....	....	40	40	17	17	235	235	45	45	...	37	37	....	...	305	305	305
	New Hope ..... Lin 24	....	....	....	....	....	40	40	17	17	235	235	45	45	...	38	38	....	...	305	305	305
	Salem ..... Lin 31	....	....	....	....	....	81	81	34	34	469	469	91	91	...	75	75	....	...	609	609	609
53	**Lowesville Circuit,** Robert H. McDowell	....	750	950	....	950	102	100	43	42	596	596	115	115	...	129	128	....	...	773	773	774
	Brevard's Chapel ..... Lin 34	....	150	150	....	150	12	12	5	5	72	72	14	14	...	15	15	....	...	93	93	93
	Ebenezer ..... Lin 35	....	150	200	....	200	25	24	10	10	143	143	28	27	...	31	30	....	...	186	186	185
	Rock Hill ..... Lin 37	....	150	200	....	200	25	24	10	10	143	143	28	28	...	31	31	....	...	185	185	186
	St. James ..... Lin 38	....	150	200	....	200	16	16	7	7	95	95	18	18	...	21	21	....	...	124	124	124
	Tucker's Grove ..... Lin 39	....	150	200	....	200	24	24	11	10	143	143	27	28	...	31	31	....	...	185	185	186
54	**Matthews,** T. H. Swofford, Jr. ..... Mec 27	....	....	....	....	....	279	279	117	117	1627	1627	313	313	...	180	....	....	...	2112	2112	2112
	Mount Holly:																					
55	**Aldersgate,** William Clifton Stroupe Gas 1	....	....	346	....	346	31	11	13	5	183	183	35	12	...	50	25	....	...	239	239	83
56	**First,** James E. Rink ..... Gas 14	....	650	....	....	....	420	420	176	176	2451	2451	471	471	...	204	204	....	...	3183	3183	3183
57	**Mt. Holly-Huntersville,** C. E. Strickland	....	....	....	....	....	43	43	18	18	252	252	48	48	...	75	....	....	...	327	327	327
	Huntersville Chapel ..... Mec 55	....	....	....	....	....	19	19	8	8	111	111	21	21	...	33	....	....	...	144	144	144
	Rock Grove ..... Gas 38	....	....	....	....	....	24	24	10	10	141	141	27	27	...	42	....	....	...	183	183	183
58	**Mount Zion,** Philip H. Gibbs ..... Mec 32	....	....	120	....	120	381	381	160	160	2221	2221	427	427	...	207	207	....	...	2885	2885	2885
59	**Pineville,** R. Harold Strader ..... Mec 35	....	1200	800	....	800	181	181	76	76	1054	1054	203	203	...	165	165	....	...	1368	1368	1368
60	**Riverbend-Snow Hill,** J. C. Swaim	....	....	....	....	....	189	189	79	79	1099	1099	211	211	...	159	80	....	...	1428	1428	1428
	Riverbend ..... Gas 25	....	....	....	....	....	95	95	39	39	549	549	106	106	...	80	....	....	...	714	714	714
	Snow Hill ..... Gas 27	....	....	....	....	....	94	94	40	40	550	550	105	105	...	79	80	....	...	714	714	714
61	**Rock Springs,** Paul V. Ridenhour	....	800	500	....	500	204	204	86	86	1191	1191	229	229	...	157	157	40	...	1547	1547	1547
	Bethel ..... Lin 4	....	170	150	....	150	57	57	24	24	334	334	65	65	...	45	45	10	...	434	434	434
	Denver ..... Lin 11	....	290	150	....	150	65	65	28	28	381	381	72	72	...	50	52	10	...	495	495	495
	Lebanon ..... Lin 20	....	170	100	....	100	41	41	17	17	238	238	46	46	...	31	30	10	...	309	309	309
	Webb's Chapel ..... Lin 32	....	170	100	....	100	41	41	17	17	238	238	46	46	...	31	30	10	...	309	309	309
62	**Trinity,** J. M. Talylor, Jr. ..... Mec 48	....	45	500	....	500	290	290	122	122	1695	1695	326	326	...	187	187	....	...	2200	2200	2200
	Total	3200	23705	10064	220	10284	21523	21118	9045	8876	125502	125249	24135	23684		10676	9514	460		162981	162981	159940

*$1612.00 received by Conference Treasurer too late to be included in the totals.

List Number	CHARGE, CHURCH AND PASTOR	BENEVOLENCES								OTHER CONFERENCE BENEVOLENCES									
		52 World Service Special Gifts	53 General Advance Specials	54 One Great Hour of Sharing	55 Fellowship of Suffering and Service	56 United Methodist Student Day	57 Youth Service Fund	58 Race Relations Sunday	59 Fund for Reconciliation	60 Christian Education Sunday	61 Higher Education	62 Conference Advance Specials	63 Hospitals and Golden Cross	64 Homes for Children, Youth and Aged	65 Commitment Day	66 Builders' Club	67 District Missions, $1.00 Per Member	68 All Other Benevolences	69 Grand Total Paid (lines 30-68)
1	**Asbury-Huntersville,** V. A. Morton	....	500	45	54	7	80	6	402	16	1061	22	39	495	8	220	252	....	33562
	Asbury ... Mec 2	....	234	18	....	3	35	6	187	7	452	....	17	210	4	100	105	....	18656
	Huntersville ... Mec 25	....	266	27	54	4	45	....	215	9	609	22	22	285	4	120	147	....	14906
2	**Blair Road,** H. E. Blackmon ... Mec 5	....	....	....	....	3	....	....	....	7	437	....	18	228	4	....	137	....	10229
	Charlotte:																		
3	**Aldersgate,** Fred A. Carlisle, Jr. ... Mec 1	....	25	....	....	5	....	....	....	11	762	25	28	360	6	25	300	....	20037
4	**Belmont Park,** W. B. A. Culp ... Mec 3	....	425	....	75	25	25	....	304	54	3675	100	135	1726	27	215	1248	780	57727
5	**Big Springs,** N. L. Oliver ... Mec 4	....	300	39	10	8	50	....	207	18	1217	....	45	571	9	205	260	....	19236
6	**Calvary, J.** Leo Pittard ... Mec 6	....	....	61	32	18	150	....	480	39	2678	....	98	1257	20	295	757	....	56125
7	**Central Avenue,** G. H. Needham .. Mec 7	....	310	45	45	12	150	....	135	26	1777	....	65	834	13	425	487	....	36051
8	**Chadwick,** Kelley R. Jones ... Mec 8	....	....	....	15	8	....	....	233	17	1168	250	43	549	9	15	307	....	23185
9	**Christ,** E. R. Freeman ... Mec 9	....	85	20	20	6	25	....	....	12	803	42	29	378	6	65	273	....	41721
10	**Cokesbury,** B. E. Bass ... Mec 10	....	240	....	....	7	25	....	145	15	1047	....	38	492	8	75	406	....	26059
11	**Cole Memorial,** Paul A. Bruton ... Mec 11	....	400	58	....	16	75	....	215	35	2361	80	87	1109	18	195	851	....	33934
12	**Commonwealth,** Ray F. Swink ... Mec 12	....	200	35	49	15	100	....	359	32	2165	100	79	1017	16	305	569	....	42504
13	**Dilworth,** Thomas B. Stockton ... Mec 14	....	3000	50	50	55	60	....	3286	117	8009	....	294	3760	60	1475	1512	....	157074
14	**Duncan Memorial,** D. T. Earnhardt . Mec 15	....	....	....	....	4	....	....	....	9	611	....	22	208	4	76	....	....	12643
15	**Epworth Lane,** Jasper Boyd ... Mec 16	....	....	....	....	5	....	....	....	10	682	....	25	320	5	....	158	....	10597
16	**Faith,** Cecil K. Myrick ... Mec 17	....	....	....	....	....	....	....	....	....	....	....	....	....	....	15	....	....	472
17	**First,** H. Eugene Peacock ... Mec 18	....	3600	122	300	55	75	....	....	118	8033	200	295	3772	59	887	500	....	245247
18	**Gillespie,** James E. Draper ... Mec 19	....	....	....	....	1	....	....	....	....	39	....	1	17	....	....	....	....	7263
19	**Grace,** M. V. Thumm ... Mec 20	....	700	15	24	16	100	....	....	35	2363	....	86	1110	17	155	767	....	60595
20	**Hawthorne Lane,** J. Alton Fitzgerald Mec 22	....	4500	....	106	54	150	....	....	115	7813	....	207	3669	58	1500	1837	....	127947
21	**Hickory Grove,** R. J. Crowder ... Mec 23	....	1664	25	25	28	200	....	341	61	4138	500	152	1943	30	445	1260	....	102459
22	**Hidden Valley,** Richard A. Howle .. Mec 30	....	....	....	....	....	....	....	....	....	....	....	....	....	....	15	....	....	3276
23	**Homestead,** George E. Auman ... Mec 24	....	505	20	28	8	25	....	....	16	1119	....	41	526	8	10	286	10	20086
24	**Kilgo,** L. R. Akers, Jr. ... Mec 26	....	278	....	....	18	....	....	569	38	2606	....	95	1223	19	405	653	....	54412
25	**St. Stephen,** Jas. M. Armstrong, Jr. Mec 51	....	....	....	....	....	....	....	....	....	....	....	....	....	....	135	....	....	12516
26	**Memorial,** James S. Bellamy ... Mec 28	....	....	48	50	21	75	....	....	46	3092	....	113	1451	22	110	....	....	78908
27	**Moore's Chapel,** Neil E. Smith ... Mec 29	....	60	....	9	4	....	....	17	9	584	....	21	274	4	75	201	....	12745
28	**Mouzon,** A. C. Kennedy, Jr. ... Mec 31	257	....	....	136	23	....	....	1509	50	3408	....	125	1600	25	212	947	....	77103
29	**Myers Park,** R. G. Tuttle ... Mec 33	....	18900	250	78	131	500	....	4621	279	19037	....	698	8937	140	2502	2913	....	366062
30	**Oak Grove,** Fred R. Barber ... Mec 34	....	....	....	....	7	....	....	20	15	1047	....	38	492	8	60	338	....	19825
31	**Plaza,** Thomas L. Cassady ... Mec 46	....	400	....	26	5	25	....	....	10	682	....	25	320	5	110	283	....	32882
32	**Pleasant Grove,** H. D. Garmon ... Mec 36	....	1200	50	113	21	75	....	487	45	3042	....	112	1429	22	220	977	....	62358
33	**Providence,** Bernard R. Fitzgerald .. Mec 37	....	600	....	134	37	75	....	....	79	5405	....	199	2537	40	1044	1619	....	183457
34	**Purcell,** John R. Sills ... Mec 38	....	972	....	....	24	75	....	181	53	3604	50	132	1691	26	90	729	....	67734
35	**St. Andrew's,** George P. Robinson .. Mec 40	....	2525	25	25	11	50	....	348	24	1631	....	60	766	12	765	777	....	69294

36	**St. James,** C. A. Rhinehart	Mec	41	....	100	....	....	17	45	....	35	36	2434	....	89	1143	18	220	660	....	48897
37	**St. John's,** Malcolm C. Reese	Mec	42	....	500	25	25	14	75	....	66	32	2142	150	78	1004	16	90	579	....	34882
38	**St. Luke,** M. Preston Hughes, Jr.	Mec	43	....	420	....	....	10	50	....	103	21	1445	....	53	680	11	120	559	....	39514
39	**St. Marks,** R. E. Lair, Jr.	Mec	44	....	....	....	....	....	....	....	....	....	....	....	....	....	....	....	....	....	9730
40	**St. Paul,** H. Glen Lanier	Mec	45	500	500	185	....	23	....	....	....	47	3259	500	120	1532	24	361	737	....	73716
41	**Sharon,** John L. McWhorter	Mec	52	....	1000	....	46	5	....	....	100	11	730	250	27	343	5	405	265	....	58559
42	**Simpson Memorial,** J. E. McCallum	Mec	54	....	....	....	....	5	....	....	320	10	682	....	25	320	5	....	251	....	19976
43	**Spencer Memorial,** W. David Argo	Mec	39	....	....	....	....	12	....	....	80	25	1704	....	62	800	12	....	350	....	36215
44	**Steeleberry,** R. M. Varner (deceased)	Mec	53	....	52	3	5	3	30	3	145	6	414	....	15	195	3	10	94	116	9586
45	**Thrift,** Neil E. Smith	Mec	47	....	666	....	75	9	25	....	110	19	1266	14	46	594	9	215	287	30	27389
46	**Tuckaseegee Road,** Roy L. Eubanks	Mec.	49	....	440	....	....	5	....	....	....	10	706	....	26	332	5	658	223	....	28883
47	**Wesley Heights,** D. W. Gilbert	Mec	50	....	400	....	....	10	....	....	....	21	1460	....	54	686	11	157	170	....	24346
48	**Davidson,** J. P. Todd, Jr.	Mec	13	....	350	....	....	10	....	....	260	22	1485	150	54	698	11	....	325	....	31029
49	**Fair View,** Franklin W. Grice, Jr.	Ire	12	35	310	10	....	7	....	....	76	15	997	....	37	469	7	80	293	....	22574
50	**Harrison-Marvin,** Robert M. Smith, Jr.			....	250	35	115	8	....	....	225	16	1094	100	40	515	8	70	277	....	16308
	Harrison	Mec	21	....	200	35	100	6	....	....	185	12	821	75	30	386	6	70	228	....	12350
	Marvin	Uni	14	....	50	....	15	2	....	....	40	4	273	25	10	129	2	....	49	....	3958
51	**Hill's Chapel Memorial,** D. L. Baxter	Lin	15	....	300	....	42	6	70	....	166	13	901	....	33	423	7	105	217	....	28567
52	**Lake Norman,** Clifford A. Weller			....	....	....	....	2	....	....	75	16	998	....	36	470	8	275	323	....	19066
	Fairfield	Lin	12	....	....	....	....	2	....	....	....	4	249	....	9	117	2	30	59	....	7409
	New Hope	Lin	24	....	....	....	....	....	....	....	50	4	250	....	9	118	2	110	67	....	3389
	Salem	Lin	31	....	....	....	....	....	....	....	25	8	499	....	18	235	4	135	197	....	8268
53	**Lowesville Circuit,** Robert H. McDowell			....	....	....	....	5	....	....	....	8	633	....	25	297	5	....	461	....	13251
	Brevard's Chapel	Lin	34	....	....	....	....	1	....	....	....	1	76	....	3	36	1	....	35	....	1198
	Ebenezer	Lin	35	....	....	....	....	1	....	....	....	2	152	....	6	71	1	....	107	....	2887
	Rock Hill	Lin	37	....	....	....	....	1	....	....	....	2	152	....	6	71	1	....	121	....	2719
	St. James	Lin	38	....	....	....	....	1	....	....	....	1	101	....	4	48	1	....	64	....	2460
	Tucker's Grove	Lin	39	....	....	....	....	1	....	....	....	2	152	....	6	71	1	....	134	....	3987
54	**Matthews,** T. H. Swofford, Jr.	Mec	27	....	1000	38	31	12	3	....	205	26	1728	....	63	811	12	60	500	....	23840
	Mount Holly:																				
55	**Aldersgate,** William Clifton Stroupe	Gas	1	....	....	....	....	1	....	....	....	1	67	....	4	33	1	35	40	....	7019
56	**First,** James E. Rink	Gas	14	....	1367	31	....	18	....	....	673	39	2605	100	96	1223	19	175	634	....	36823
57	**Mt. Holly-Huntersville,** C. E. Strickland			....	....	3	8	2	....	6	....	4	268	....	10	126	2	....	140	....	9544
	Huntersville Chapel	Mec	55	....	....	....	5	1	....	3	....	2	118	....	4	56	1	....	50	....	2755
	Rock Grove	Gas	38	....	....	3	3	1	....	3	....	2	150	....	6	70	1	....	90	....	6789
58	**Mount Zion,** Philip H. Gibbs	Mec	32	....	200	....	39	16	40	20	201	35	2361	....	87	1109	18	88	807	....	53405
59	**Pineville,** R. Harold Strader	Mec	35	....	250	....	....	8	....	....	125	16	1119	....	41	526	8	85	....	....	25943
60	**Riverbend-Snow Hill,** J. C. Swaim			125	90	70	20	8	....	....	....	17	1168	....	43	549	9	....	316	235	18515
	Riverbend	Gas	25	125	....	20	20	4	....	....	....	8	584	....	22	274	5	....	158	235	9720
	Snow Hill	Gas	27	....	90	50	....	4	....	....	....	9	584	....	21	275	4	....	158	....	8795
61	**Rock Springs,** Paul V. Ridenhour			190	200	....	150	9	20	30	50	19	1266	100	46	594	9	10	508	70	35509
	Bethel	Lin	4	90	60	....	50	2	....	10	30	5	354	30	13	166	2	....	146	20	6701
	Denver	Lin	11	60	60	....	50	3	10	10	20	6	406	30	15	190	3	10	180	20	9008
	Lebanon	Lin	20	20	40	....	25	2	5	5	....	4	253	20	9	119	2	....	92	20	15990
	Webb's Chapel	Lin	32	20	40	....	25	2	5	5	....	4	253	20	9	119	2	....	90	10	3810
62	**Trinity,** J. M. Talylor, Jr.	Mec	48	25	700	....	50	12	100	....	274	27	1802	500	66	846	14	115	866	....	48629
	Total			1132	50484	1308	2010	895	2623	65	17148	1923	130880	3233	4801	61459	965	15680	31496	1241	2987040

List Number	CHARGE, CHURCH AND PASTOR	CHURCH MEMBERSHIP												CHURCH SCHOOL								W.S.C.S.		
		1 Total Members Reported at Close of Last Year	2 Received this Year on Confession of Faith or Restored	3 Received from Other United Methodist Churches	4 Received from Other Denominations	5 Removed by Charge Conference Action or Withdrawn	6 Removed by Transfer to Other United Methodist Churches	7 Removed by Transfer to Other Denominations	8 Removed by Death	9 Total Members at Close of This Year	10 Average Attendance at the Principal Weekly Worship Service(s)	11 Number of Persons Baptized This Year (all ages)	12 Preparatory Members Now on Roll (all baptized children under 16)	13 Number of Leaders	14 Children (birth through sixth grade) in All Classes and Groups	15 Youth	16 Adults	17 Total Church School Membership	18 Average Attendance	19 Number of Ongoing Classes and Groups for Learning	20 Number of Short-term Classes and Groups for Learning	21 Membership of Society (incl. Wesleyan Service Guild)	22 Amount Paid for Local Church and Community Work	23 United Methodist Men Group
1	**Asbury,** Miles A. McLean ..... Lin 2	423	18	6	1	....	4	8	3	433	200	14	31	30	75	54	186	345	202	19	3	40	198	1
	Belmont:																							
2	**Ebenezer,** Jack D. Harris ..... Gas 8	340	....	3	....	....	6	2	5	330	128	12	34	13	52	19	113	197	101	2	5	56	231	1
3	**First,** Cecil G. Hefner ..... Gas 10	398	14	7	1	11	12	1	4	392	155	4	35	40	55	50	75	220	120	60	5	102	1657	....
4	**Park Street,** Kelly C. Brendle ..... Gas 23	446	3	5	6	2	5	3	3	447	170	6	32	25	55	39	181	300	195	4	6	86	231	1
5	**St. Mark's,** E. Boyd Stokes ..... Gas 31	142	4	2	....	1	7	....	1	139	61	4	17	15	40	18	47	120	56	9	1	17	165	1
6	**South Point,** J. L. McCleskey ..... Gas 28	262	2	2	....	....	4	2	4	256	79	4	30	15	45	34	78	172	75	12	7	35	450	....
7	**Belwood,** Newell C. Bush	516	3	3	....	31	5	2	6	478	197	13	32	58	48	42	154	302	196	29	9	90	319	....
	Kadesh ..... Cle 15	186	....	3	....	10	4	....	3	172	74	5	10	15	20	8	71	114	67	11	4	38	53	....
	Knob Creek ..... Cle 17	156	1	....	....	19	....	....	2	136	49	3	16	20	15	12	21	68	51	9	2	19	80	....
	St. Peter's ..... Cle 35	174	2	....	....	2	1	2	1	170	74	5	6	23	13	22	62	120	78	9	3	33	186	....
	Bessemer City:																							
8	**Bethea,** P. E. Bingham ..... Gas 2	86	8	1	....	....	....	....	....	95	45	8	....	8	23	19	44	94	55	....	....	15	227	....
9	**Odell Memorial,** G. E. Lyndon, Jr. .. Gas 22	350	1	5	....	....	2	....	6	348	150	4	58	18	58	55	102	233	142	17	5	50	92	....
10	**Bethesda,** Harold E. Wright ..... Gas 3	188	6	10	2	....	1	....	2	203	135	6	26	19	49	25	57	150	88	14	17	15	240	....
11	**Bethlehem-Bess Chapel,** Ben T. Steele	467	....	....	1	....	2	5	7	454	150	4	41	27	52	50	209	338	137	32	26	91	314	2
	Bess Chapel ..... Lin 5	248	....	....	1	....	....	1	4	244	90	4	28	17	28	28	135	208	86	15	14	66	158	1
	Bethlehem ..... Lin 6	219	....	....	....	....	2	4	3	210	60	....	13	10	24	22	74	130	51	17	12	25	156	1
12	**Boger City,** Joe L. Ervin ..... Lin 7	385	1	6	5	....	5	....	1	391	175	1	55	26	67	51	165	309	170	80	65	85	744	1
13	**Casar, Mark Rose**	303	21	....	3	....	5	2	3	317	150	15	24	30	62	68	133	293	139	9	3	17	114	....
	Casar. ..... Cle 6	113	....	....	....	....	3	....	....	110	45	....	12	11	23	23	63	120	57	2	....	....	....	....
	Kistler's Union ..... Cle 16	110	14	....	2	....	1	....	2	123	75	14	....	12	33	25	50	120	50	3	3	17	114	....
	Pleasant Hill ..... Cle 30	80	7	....	1	....	1	2	1	84	30	1	12	7	6	20	20	53	32	4	....	....	....	....
14	Cherryville: **First,** John A. Lowder ... Gas 11	664	3	9	1	....	15	6	5	651	200	8	69	47	116	73	237	473	228	22	7	111	1985	1
15	**Cleveland Circuit,** John T. Gantt	356	13	3	....	....	....	1	....	371	161	5	4	31	33	65	114	243	144	....	....	25	80	1
	Lee's Chapel ..... Cle 20	31	....	....	....	....	....	....	....	31	14	1	2	4	2	1	8	15	14	....	....	....	....	....
	Mt. Harmony ..... Cle 23	21	....	....	....	....	....	....	....	21	12	....	....	2	2	3	10	17	....	....	....	....	....	....
	Mt. Moriah ..... Cle 24	162	....	....	....	....	....	....	....	162	70	....	....	10	10	32	50	102	70	....	....	10	60	....
	Mt. Pleasant ..... Rut 16	26	9	....	....	....	....	....	....	35	....	....	....	....	....	....	....	....	....	....	....	....	....	....
	New Home ..... Cle 25	116	4	3	....	....	....	1	....	122	65	4	2	15	19	29	46	109	60	....	....	15	20	1
16	**Clover Hill-Oak Grove,** E. Lee Ellis	314	1	1	....	....	....	....	6	310	133	1	14	25	44	34	143	246	118	73	93	39	550	....
	Clover Hill ..... Cle 9	181	....	....	....	....	....	....	3	178	68	....	8	14	18	12	85	129	60	33	40	24	350	....
	Oak Grove ..... Cle 26	133	1	1	....	....	....	....	3	132	65	1	6	11	26	22	58	117	58	40	53	15	200	....
17	**Concord-Mary's Grove,** H. Gwyn Clayton	407	12	2	3	....	1	11	4	408	215	13	28	41	61	60	145	307	194	20	8	73	702	3
	Beulah ..... Cle 4	50	....	....	....	....	....	1	....	49	30	3	4	5	6	10	22	43	25	4	....	18	31	1
	Concord ..... Gas 5	193	3	....	....	....	1	4	3	188	100	3	24	20	41	23	59	143	94	10	2	32	300	1
	Mary's Grove ..... Cle 22	164	9	2	3	....	....	6	1	171	85	7	....	16	14	27	64	121	75	6	6	23	371	1
	Cramerton:																							

18 **Cramer Memo.**, B. Dean Brown ... Gas 7	217	10	4	4	....	2	2	4	227	162	12	2	25	35	28	90	178	116	4	3	51	....	1
19 **West Cramerton**, Clark Poole ..... Gas 33	85	4	2	5	1	....	1	2	92	45	8	12	8	10	32	44	94	30	10	4	22	200	1
20 **Crouse**, J. E. Greene	370	20	4	1	19	3	....	7	366	145	2	54	26	52	27	119	224	113	23	4	61	849	....
Crouse ..... Lin 8	180	16	1	....	12	1	....	3	181	75	2	34	12	24	12	48	96	52	12	2	38	172	....
Pleasant Grove ..... Lin 27	190	4	3	1	7	2	....	4	185	70	....	20	14	28	15	71	128	61	11	2	23	677	....
21 **Crowell Memorial-Palm Tree**, A. L. Kesler	282	1	3	2	7	3	2	2	274	120	2	64	21	54	39	137	251	120	18	6	13	234	1
Crowell Memorial ..... Lin 9	173	1	....	1	4	1	....	1	169	80	2	52	14	46	28	97	185	85	11	3	13	234	1
Palm Tree ..... Lin 25	109	....	3	1	3	2	2	1	105	40	....	12	7	8	11	40	66	35	7	3	....	....	....
22 Dallas: **First**, Glenn R. McCulley .... Gas 12	427	5	8	2	25	....	....	5	412	150	5	37	24	58	48	120	250	131	16	8	70	822	....
23 **El Bethel-Hoey Memorial**, E. R. Lynn	257	2	....	4	....	8	....	5	250	125	....	....	23	66	46	104	239	132	57	....	26	159	....
El Bethel ..... Cle 11	183	....	....	2	....	5	....	3	177	80	....	....	15	31	34	74	154	84	34	....	26	159	....
Hoey Memorial ..... Cle 2	74	2	....	2	....	3	....	2	73	45	....	....	8	35	12	30	85	48	23	....	....	....	....
24 Fallston: **Friendship**, W. Rayvon White Cle 12	404	9	5	4	....	2	4	2	414	200	5	39	31	72	35	170	308	150	18	11	59	171	....
Gastonia:																							
25 **Bradley Memorial**, Horace E. Bolick Gas 4	643	11	4	7	1	10	5	3	646	225	9	118	89	100	89	190	468	258	25	15	112	370	1
26 **Covenant**, Conrad C. Washam ..... Gas 6	522	11	11	2	57	2	....	5	482	152	9	44	24	83	27	167	301	200	22	17	102	1069	1
27 **Epworth**, Herbert L. Marbury ..... Gas 35	110	....	....	....	....	....	....	7	103	50	6	6	9	13	8	12	42	25	1	2	20	25	....
27 **Faith**, Ron L. Hall ..... Gas 9	367	2	....	....	5	2	....	3	359	185	10	43	41	65	46	184	336	180	2	5	110	626	1
29 **First**, C. E. Shannon ..... Gas 13	2000	38	59	10	1	61	6	21	2018	583	40	97	142	326	237	622	1327	552	58	18	428	3291	1
30 **Maylo**, Zane G. Norton ..... Gas 18	446	7	7	3	14	4	5	5	435	178	3	73	30	67	53	102	252	180	26	5	60	1021	1
31 **Myrtle**, Kenneth R. Moore	275	....	....	....	....	1	....	2	272	120	4	37	27	48	22	115	212	109	20	....	42	48	....
Mt. Olivet ..... Gas 20	10	....	....	....	....	....	....	....	10	13	....	....	....	....	....	....	....	....	....	....	....	....	....
Myrtle ..... Gas 21	265	....	....	....	....	1	....	2	262	107	4	37	27	48	22	115	212	109	20	....	42	48	....
32 **Smyre-Puett**, E. D. Cantor, Jr.	271	8	6	....	1	....	....	2	282	120	8	24	33	58	45	96	232	101	11	2	34	176	1
Puett ..... Gas 24	141	6	5	....	....	....	....	....	152	70	6	12	22	36	24	49	131	51	....	1	17	89	1
Smyre ..... Gas 26	130	2	1	....	1	....	....	2	130	50	2	12	11	22	21	47	101	50	11	1	17	87	....
33 **St. John's**, Paul R. Berrier ..... Gas 30	547	18	29	16	3	15	4	1	587	270	13	145	43	230	70	145	488	240	17	14	94	414	1
34 **Trinity**, Reece E. Cook, Jr. ..... Gas 32	182	2	11	7	....	....	....	5	197	95	2	34	11	24	26	84	145	75	10	2	30	300	....
35 **York Road** ..... Gas 34	39	....	....	....	....	....	9	....	30	....	....	....	....	....	....	....	....	....	....	....	....	....	....
36 **High Shoals-Iron Station**, Maynard E. Seehorn.	218	6	2	1	11	....	....	6	210	102	4	20	14	24	12	129	179	102	8	4	24	180	....
High Shoals ..... Gas 15	70	3	....	1	5	....	....	1	68	32	2	4	6	4	4	54	68	32	6	2	12	60	....
Iron Station ..... Lin 16	148	3	2	....	6	....	....	5	142	70	2	16	8	20	8	75	111	70	2	2	12	120	....
Kings Mountain:																							
37 **Central**, D. B. Alderman ..... Cle 7	544	10	13	2	....	2	2	4	561	269	13	41	39	48	87	216	390	176	21	11	139	109	1
38 **Galilee-St. Paul's**, T. A. Powell	210	103	2	3	....	....	....	2	316	32	131	100	19	58	52	217	346	167	90	8	51	50	....
Galilee ..... Cle 39	125	100	....	2	....	....	....	2	225	20	125	90	13	44	50	212	319	137	75	4	36	50	....
St. Paul's ..... Cle 13	85	3	2	1	....	....	....	....	91	12	6	10	6	14	2	5	27	30	15	4	15	....	....
39 **Grace**, J. C. Lane ..... Cle 13	420	4	5	....	....	138	5	7	279	115	5	31	22	40	41	120	223	148	20	1	25	208	....
40 **Laboratory-Landers**, R. A. Clanton, Jr.	349	1	1	....	....	1	....	....	350	165	6	53	55	92	52	148	347	179	33	12	45	75	1
Laboratory ..... Lin 18	162	1	1	....	....	1	....	....	163	75	3	23	22	46	18	63	149	86	12	6	14	38	....
Landers Chapel ..... Gas 16	187	....	....	....	....	....	....	....	187	90	3	30	33	46	34	85	198	93	21	6	31	37	1
41 **Lawndale-Double Shoals**, Don Fisher	306	....	7	....	27	10	10	6	260	105	....	17	25	80	33	66	204	103	16	6	25	178	1
Double Shoals ..... Cle 10	44	....	....	....	....	....	....	1	43	25	....	5	5	12	11	22	50	25	4	4	10	120	....
Lawndale ..... Cle 19	262	....	7	....	27	10	10	5	217	80	....	12	20	68	22	44	154	78	12	2	15	58	1
42 **Lincoln Circuit**, T. G. Highfill	415	7	....	2	2	....	....	2	420	206	2	73	38	119	54	176	387	215	36	23	56	211	....
Ivy ..... Lin 17	110	4	....	....	....	....	....	1	113	71	....	11	10	37	11	53	111	75	16	7	13	14	....
Marvin ..... Lin 22	109	....	....	2	....	....	....	1	110	41	....	13	7	24	10	43	84	43	7	7	14	150	....
McKendree ..... Lin 23	196	3	....	....	2	....	....	....	197	94	2	49	21	58	33	80	192	97	13	9	29	47	....
43 Lincolnton: **First**, N. C. Williams, Jr. .. Lin 13	802	5	5	1	....	8	8	19	778	325	9	129	46	98	91	192	427	250	31	14	186	416	1
44 **Hinton's Chapel**, Marion W. Walton.. Lin 36	50	....	....	....	....	....	....	1	49	35	....	6	6	....	15	6	27	10	6	6	15	100	....
45 **Rhyne Heights**, Herman C. Beck .... Lin 29	259	9	5	1	5	10	1	3	255	150	11	24	28	51	40	102	221	146	16	47	37	348	1
46 **Lowell-McAdenville**, Joe C. Davis	274	....	....	....	....	2	....	1	271	102	1	24	17	37	23	90	167	75	12	9	47	255	....
Lowell ..... Gas 17	131	....	....	....	....	1	....	1	129	52	....	7	8	12	5	50	75	35	5	8	22	150	....
McAdenville ..... Gas 19	143	....	....	....	....	1	....	....	142	50	1	17	9	25	18	40	92	40	7	1	25	105	....

List Number	CHARGE, CHURCH AND PASTOR	CHURCH MEMBERSHIP												CHURCH SCHOOL								W.S.C.S.		
		1 Total Members Reported at Close of Last Year	2 Received this Year on Confession of Faith or Restored	3 Received from Other United Methodist Churches	4 Received from Other Denominations	5 Removed by Charge Conference Action or Withdrawn	6 Removed by Transfer to Other United Methodist Churches	7 Removed by Transfer to Other Denominations	8 Removed by Death	9 Total Members at Close of This Year	10 Average Attendance at the Principal Weekly Worship Service(s)	11 Number of Persons Baptized This Year (all ages)	12 Preparatory Members Now on Roll (all baptized children under 16)	13 Number of Leaders	14 Children (birth through sixth grade) in All Classes and Groups	15 Youth	16 Adults	17 Total Church School Membership	18 Average Attendance	19 Number of Ongoing Classes and Groups for Learning	20 Number of Short-term Classes and Groups for Learning	21 Membership of Society (incl. Wesleyan Service Guild)	22 Amount Paid for Local Church and Community Work	23 United Methodist Men Group
47	**Messiah,** C. Garland Young	322	8	3	1	2	4	9	1	318	120	3	50	21	57	41	134	253	114	16	12	33	258	....
	Bethel ... Lin 3	86	4	....	....	....	1	3	1	85	33	....	18	7	14	10	27	58	33	4	2	6	78	....
	Russell's Chapel ... Lin 30	90	2	2	....	....	....	3	....	91	40	1	12	8	20	15	40	83	38	7	4	15	95	....
	Zion ... Lin 33	146	2	1	1	2	3	3	....	142	47	2	20	6	23	16	67	112	43	5	6	12	85	....
48	**Northbrook,** Bruce A. Norwood	433	5	....	2	....	2	....	5	433	198	4	28	23	109	47	167	346	179	24	....	26	900	....
	Macedonia ... Lin 21	165	....	....	....	....	....	....	2	163	68	2	12	9	38	17	50	114	51	8	....	....	....	....
	Reeps Grove ... Lin 28	268	5	....	2	....	2	....	3	270	130	2	16	14	71	30	117	232	128	16	....	26	900	....
49	**Palm Tree,** Merrill G. Perkins ... Cle 27	251	1	3	2	7	3	5	6	236	120	5	44	20	70	32	116	238	213	18	10	38	350	1
50	**Pine Grove,** Keys Pendleton ... Cle 29	79	5	....	....	....	....	....	1	83	28	5	....	5	8	9	11	33	28	....	....	10	68	....
51	**Pisgah,** A. Gayle Ford ... Lin 26	211	....	2	....	....	1	....	3	209	125	1	49	27	36	20	115	198	145	16	4	17	25	....
52	**Polkville-Rehobeth,** Hubert C. Clinard	360	1	....	4	....	4	....	2	359	190	8	28	31	64	52	142	289	164	5	6	48	411	2
	Polkville ... Cle 31	196	....	....	1	....	2	....	2	193	110	....	22	13	45	31	86	175	95	3	3	28	203	1
	Rehobeth ... Cle 32	164	1	....	3	....	2	....	....	166	80	8	6	18	19	21	56	114	69	2	3	20	208	1
53	**Saint Paul,** Howard Haskell ... Cle 34	74	10	1	3	....	....	1	1	86	60	6	5	7	23	16	45	91	58	6	1	12	....	....
54	**Sharon-Boiling Springs,** Wayne R. Smith	249	6	8	2	....	3	2	3	257	150	7	27	24	50	31	130	235	140	16	5	65	400	1
	Boiling Springs ... Cle 5	45	3	....	....	....	2	....	....	46	50	3	12	6	20	11	30	67	40	5	2	15	100	1
	Sharon ... Cle 33	204	3	8	2	....	1	2	3	211	100	4	15	18	30	20	100	168	100	11	3	50	300	....
55	Shelby: **Aldersgate,** Earle R. Haire ... Cle 1	563	23	52	9	....	27	6	2	612	287	20	132	35	155	72	160	422	221	19	5	112	336	1
56	**Central,** Dwight B. Mullis ... Cle 8	1175	14	18	3	10	35	....	13	1152	313	10	....	78	156	114	420	768	297	23	9	217	1190	1
57	**Durham Chapel-Philadelphia,** M. McCallum	251	1	1	3	29	....	....	6	221	125	1	34	17	43	27	25	112	35	5	1	45	406	1
	Durham Chapel ... Cle 38	128	1	1	3	17	....	....	3	113	65	1	24	10	29	16	10	65	35	5	1	31	290	1
	Philadelphia ... Cle 41	123	....	....	....	12	....	....	3	108	60	....	10	7	14	11	15	47	....	....	....	14	116	....
58	**Hoyle Memorial,** H. R. Wilkinson	362	9	5	2	14	3	8	7	346	126	9	44	39	74	59	147	319	147	11	....	36	541	....
	Hoyle Memorial ... Cle 14	307	8	3	2	13	3	8	4	292	103	8	44	29	61	45	119	254	108	11	....	36	541	....
	Martin Street ... Cle 21	55	1	2	....	1	....	....	3	54	23	1	....	10	13	14	28	65	39	....	....	....	....	....
59	**Lafayette St.,** F. Doyle Freeman ... Cle 18	571	7	4	2	1	10	7	10	556	....	5	41	41	79	47	183	350	252	21	11	93	992	1
60	**Stanley,** J. C. Grose, Jr. ... Gas 29	487	10	5	5	....	4	3	5	495	220	10	57	43	130	57	155	385	186	20	8	101	225	1
61	**Stanley-Bessemer City,** L. A. Thompson	86	....	....	....	1	....	....	2	83	51	10	49	13	39	31	13	96	79	1	2	14	....	....
	Kelley's Chapel ... Gas 36	40	....	....	....	....	....	....	2	38	16	9	27	7	20	15	....	42	25	....	....	....	....	....
	Mt. Pleasant ... Gas 37	46	....	....	....	1	....	....	....	45	35	1	22	6	19	16	13	54	54	1	2	14	....	....
62	**Sulphur Springs,** I. M. Brendle ... Cle 36	231	....	4	1	5	6	1	2	222	110	4	16	19	40	35	71	165	84	7	3	35	350	1
63	**West Lincoln,** R. Norman Beck, Jr.	375	3	1	....	15	2	1	6	355	240	7	14	33	87	71	137	328	240	35	4	....	....	1
	David's Chapel ... Lin 10	69	....	....	....	8	....	....	1	60	40	....	3	7	18	17	20	62	35	....	....	....	....	....
	Hebron ... Lin 14	150	3	....	....	2	2	....	2	147	75	6	10	12	21	20	52	105	75	15	4	....	....	1
	Laurel Hill ... Lin 19	156	....	1	....	5	....	1	3	148	125	1	1	14	48	34	65	161	130	20	....	....	....	....
	Total	23418	506	365	139	308	462	150	267	23241	9498	557	2501	1860	4163	2895	8317	17235	9225	1280	596	3833	26656	38

List Number	CHARGE, CHURCH AND PASTOR	PROPERTY AND OTHER ASSETS					LOCAL CHURCH EXPENDITURES						MINISTERIAL SUPPORT—LOCAL CHURCH					
		24 Value of Church Land, Buildings and Equipment	25 Value of Church-owned Parsonages and Furniture	26 Value of Other Assets (cash, bonds, other property, etc.)	27 Unpaid Balance on Indebtedness on Items 24, 25, 26	28 Balance of Other Indebtedness (current expenses, etc.)	30 Principal and Interest on Indebtedness, Loans, Mortgages, etc.	31 Buildings and Improvements (not including funds borrowed)	32 Church School: Lesson Materials, Supplies, Administration, etc.	33 Other Current Expenses, etc.	34 W.S.C.S.	35 Miscellaneous Benevolences	36a Pastor's Salary—Amount Set	36b Pastor's Salary—Amount Paid	37a Associate(s) Salary—Amount Set	37b Associate(s) Salary—Amount Paid	37c Total Paid—36b + 37b	38a Travel Allowance Paid Pastor
1	**Asbury,** Miles A. McLean ..... Lin 2	275000	25000	....	73204	....	16954	1437	1860	7929	182	1715	7300	7300	....	....	7300	....
	Belmont:																	
2	**Ebenezer,** Jack D. Harris ..... Gas 8	170000	42000	....	21770	....	3331	1114	780	3782	157	396	5800	5800	....	....	5800	1000
3	**First,** Cecil G. Hefner ..... Gas 10	227000	37000	128000	....	....	24850	2747	1297	12021	1657	170	9250	9250	....	....	9250	....
4	**Park Street,** Kelly C. Brendle ..... Gas 23	180000	36500	1200	....	....	5012	700	2000	7865	577	132	6500	6500	....	....	6500	1200
5	**St. Mark's,** E. Boyd Stokes ..... Gas 31	30000	14500	7500	....	....	810	1000	587	4056	64	....	4600	4600	....	....	4600	1000
6	**South Point,** J. L. McCleskey ..... Gas 28	58000	21500	....	....	....	....	....	1429	1338	182	110	5800	5800	....	....	5800	....
7	**Belwood,** Newell C. Bush	193000	21000	4000	....	200	....	2712	1672	2267	626	508	5580	5580	....	....	5580	1200
	Kadesh ..... Cle 15	65000	8000	500	....	....	....	830	595	805	249	150	2027	2027	....	....	2027	450
	Knob Creek ..... Cle 17	50000	5000	....	....	200	....	50	500	584	72	....	1401	1401	....	....	1401	300
	St. Peter's ..... Cle 35	78000	8000	3500	....	....	....	1832	577	878	305	358	2152	2152	....	....	2152	450
	Bessemer City:																	
8	**Bethea,** P. E. Bingham ..... Gas 2	35000	....	7297	....	....	2650	....	169	294	47	257	1500	1500	....	....	1500	....
9	**Odell Memorial,** G. E. Lyndon, Jr. .. Gas 22	166500	40000	750	62629	....	5434	550	1300	5253	245	75	7600	7600	....	....	7600	....
10	**Bethesda,** Harold E. Wright ..... Gas 3	95500	15500	....	....	....	2000	800	830	4435	125	188	6500	6500	....	....	6500	....
11	**Bethlehem-Bess Chapel,** Ben T. Steele	123000	23000	....	....	....	....	1081	1055	2849	435	262	4550	4550	....	....	4550	1000
	Bess Chapel ..... Lin 5	62000	11500	....	....	....	....	7	427	1713	211	131	2275	2275	....	....	2275	500
	Bethlehem ..... Lin 6	61000	11500	....	....	....	....	1074	628	1136	224	131	2275	2275	....	....	2275	500
12	**Boger City,** Joe L. Ervin ..... Lin 7	171000	31200	24808	....	....	....	18633	1804	6067	672	160	7550	7550	250	250	7800	....
13	**Casar, Mark Rose**	105600	18600	....	....	....	1000	952	1090	4186	....	361	6425	6062	....	....	6062	....
	Casar. ..... Cle 6	52000	6200	....	....	....	1000	345	397	786	....	46	2650	2430	....	....	2430	....
	Kistler's Union ..... Cle 16	28600	6200	....	....	....	....	....	585	2589	....	112	2475	2475	....	....	2475	....
	Pleasant Hill ..... Cle 30	25000	6200	....	....	....	....	607	108	811	....	203	1300	1157	....	....	1157	....
14	Cherryville: **First,** John A. Lowder ... Gas 11	235000	40000	40000	....	....	....	....	3143	12645	743	152	8100	8100	....	....	8100	....
15	**Cleveland Circuit,** John T. Gantt	51000	9300	4326	....	....	1440	2635	495	1326	100	52	2700	2700	....	....	2700	....
	Lee's Chapel ..... Cle 20	2700	1395	....	....	....	....	100	60	....	....	8	405	405	....	....	405	....
	Mt. Harmony ..... Cle 23	6300	1395	....	....	....	....	65	75	....	....	8	405	405	....	....	405	....
	Mt. Moriah ..... Cle 24	22000	2790	4326	....	....	1440	170	200	200	60	16	810	810	....	....	810	....
	Mt. Pleasant ..... Rut 16	6700	930	....	....	....	....	....	....	40	....	4	270	270	....	....	270	....
	New Home ..... Cle 25	13300	2790	....	....	....	....	2300	160	1086	40	16	810	810	....	....	810	....
16	**Clover Hill-Oak Grove,** E. Lee Ellis	210000	28000	....	....	....	....	6546	571	4011	235	580	5500	5500	....	....	5500	243
	Clover Hill ..... Cle 9	100000	28000	....	....	....	....	182	356	1849	210	290	2750	2750	....	....	2750	243
	Oak Grove ..... Cle 26	110000	....	....	....	....	....	6364	215	2162	25	290	2750	2750	....	....	2750	....
17	**Concord-Mary's Grove,** H. Gwyn Clayton	176100	34000	34954	32633	....	3703	1046	1160	3625	375	108	5080	5080	....	....	5080	....
	Beulah ..... Cle 4	22500	....	954	....	....	....	242	197	1274	66	21	1030	1030	....	....	1030	....
	Concord ..... Gas 5	75000	34000	34000	16067	....	1268	804	416	1135	270	49	2318	2318	....	....	2318	....
	Mary's Grove ..... Cle 22	78600	....	....	16566	....	2435	....	547	1216	39	38	1732	1732	....	....	1732	....

List Number	CHARGE, CHURCH AND PASTOR	PROPERTY AND OTHER ASSETS					LOCAL CHURCH EXPENDITURES						MINISTERIAL SUPPORT—LOCAL CHURCH					
		24 Value of Church Land, Buildings and Equipment	25 Value of Church-owned Parsonages and Furniture	26 Value of Other Assets (cash, bonds, other property, etc.)	27 Unpaid Balance on Indebtedness on Items 24, 25, 26	28 Balance of Other Indebtedness (current expenses, etc.)	30 Principal and Interest on Indebtedness, Loans, Mortgages, etc.	31 Buildings and Improvements (not including funds borrowed)	32 Church School: Lesson Materials, Supplies, Administration, etc.	33 Other Current Expenses, etc.	34 W.S.C.S.	35 Miscellaneous Benevolences	36a Pastor's Salary—Amount Set	36b Pastor's Salary—Amount Paid	37a Associate(s) Salary—Amount Set	37b Associate(s) Salary—Amount Paid	37c Total Paid—36b + 37b	38a Travel Allowance Paid Pastor
	Cramerton:																	
18	**Cramer Memo.,** B. Dean Brown ... Gas 7	120000	32500	....	8800	....	2900	1950	632	3222	200	1273	6000	6000	....	....	6000	1700
19	**West Cramerton,** Clark Poole ..... Gas 33	25000	10000	1000	....	....	....	318	710	1291	....	....	1500	1500	....	....	1500	....
20	**Crouse,** J. E. Greene	120000	12000	....	....	....	....	1981	453	3008	315	164	5700	5700	....	....	5700	....
	Crouse ..... Lin 8	70000	6000	....	....	....	....	556	222	1103	209	117	2850	2850	....	....	2850	....
	Pleasant Grove ..... Lin 27	50000	6000	....	....	....	....	1425	231	1905	106	47	2850	2850	....	....	2850	....
21	**Crowell Memorial-Palm Tree,** A. L. Kesler	63000	17500	13856	....	....	....	595	687	2411	....	283	5000	5000	....	....	5000	....
	Crowell Memorial ..... Lin 9	23000	17500	7856	....	....	....	54	364	1366	....	152	2500	2500	....	....	2500	....
	Palm Tree ..... Lin 25	40000	....	6000	....	....	....	541	323	1045	....	131	2500	2500	....	....	2500	....
22	Dallas: **First,** Glenn R. McCulley .... Gas 12	240000	30000	18000	45000	....	7311	904	1691	8901	747	146	6600	6600	....	....	6600	1200
23	**El Bethel-Hoey Memorial,** E. R. Lynn	163000	12000	....	5000	....	4175	2694	1740	3351	80	....	5200	5200	....	....	5200	....
	El Bethel ..... Cle 11	104000	12000	....	5000	....	4175	2494	613	3000	80	....	3718	3718	....	....	3718	....
	Hoey Memorial ..... Cle 2	59000	....	....	....	....	....	200	1127	351	....	....	1482	1482	....	....	1482	....
24	Fallston: **Friendship,** W. Rayvon White Cle 12	100000	29000	20000	....	....	....	3112	1400	5554	574	475	7000	7000	....	....	7000	....
	Gastonia:																	
25	**Bradley Memorial,** Horace E. Bolick Gas 4	370000	17000	31000	13620	....	5830	8156	8763	20219	1667	....	7400	7400	....	....	7400	1000
26	**Covenant,** Conrad C. Washam ..... Gas 6	482300	25000	....	92000	....	10128	....	2608	13231	1425	151	7540	7540	....	....	7540	....
27	**Epworth,** Herbert L. Marbury ..... Gas 35	50000	13000	....	3640	600	3640	800	300	1000	120	8	3900	3900	....	....	3900	160
27	**Faith,** Ron L. Hall ..... Gas 9	210000	23000	....	28123	....	3368	1500	2000	5499	236	....	7000	7000	....	....	7000	....
29	**First,** C. E. Shannon ..... Gas 13	1740000	65000	1000	20302	....	14234	2083	13578	78813	3581	4811	12000	12000	13350	13350	25350	611
30	**Maylo,** Zane G. Norton ..... Gas 18	250000	27500	5000	14528	....	16000	1938	1631	11462	176	302	7600	7600	....	....	7600	....
31	**Myrtle,** Kenneth R. Moore	147000	26000	14000	5178	....	3445	4400	1500	3553	226	238	6800	6800	....	....	6800	....
	Mt. Olivet ..... Gas 20	12000	....	....	....	....	....	....	....	....	....	....	300	300	....	....	300	....
	Myrtle ..... Gas 21	135000	26000	14000	5178	....	3445	4400	1500	3553	226	238	6500	6500	....	....	6500	....
32	**Smyre-Puett,** E. D. Cantor, Jr.	136200	20000	....	....	....	....	2169	1093	2568	158	120	5750	5750	....	....	5750	....
	Puett ..... Gas 24	61200	....	....	....	....	....	1130	483	1252	58	54	2600	2600	....	....	2600	....
	Smyre ..... Gas 26	75000	20000	....	....	....	....	1039	610	1316	100	66	3150	3150	....	....	3150	....
33	**St. John's,** Paul R. Berrier ..... Gas 30	285000	29000	110000	76741	3695	7266	1547	2113	24263	618	797	8250	8250	....	....	8250	....
34	**Trinity,** Reece E. Cook, Jr. ..... Gas 32	225000	12000	....	37508	....	6600	850	1080	3373	100	223	5000	5000	....	....	5000	600
35	**York Road** ..... Gas 34	35000	....	....	....	....	....	....	....	....	....	....	....	....	....	....	....	....
36	**High Shoals-Iron Station,** Maynard E. Seehorn.	45000	25000	2700	10000	....	2020	200	790	2489	180	25	5000	5000	....	....	5000	100
	High Shoals ..... Gas 15	10000	....	2700	....	....	....	200	114	561	60	....	1633	1633	....	....	1633	100
	Iron Station ..... Lin 16	35000	25000	....	10000	....	2020	....	676	1928	120	25	3367	3367	....	....	3367	....
	Kings Mountain:																	
37	**Central,** D. B. Alderman ..... Cle 7	465000	15300	3000	135000	....	14400	1341	1609	5007	1109	1571	7300	7300	....	....	7300	1200
38	**Galilee-St. Paul's,** T. A. Powell	16000	7000	50000	....	25000	....	1420	294	8665	85	24	3800	3800	....	....	3800	540
	Galilee ..... Cle 39	7000	3500	50000	....	25000	....	520	158	8165	85	24	3000	3000	....	....	3000	340
	St. Paul's ..... Cle 13	9000	3500	....	....	....	....	900	136	500	....	....	800	800	....	....	800	200
39	**Grace,** J. C. Lane ..... Cle 13	114000	18000	16500	4500	....	....	4424	693	3317	424	1678	5300	5300	....	....	5300	1200

40 Laboratory-Landers, R. A. Clanton, Jr.	211000	24000	1225	36192	....	5800	171	1434	5182	201	224	6050	6050	....	....	6050	200
Laboratory ... Lin 18	116000	18000	1225	33125	....	4914	70	641	2589	34	112	3025	3025	....	....	3025	....
Landers Chapel ... Gas 16	95000	6000	....	3067	....	886	101	793	2593	167	112	3025	3025	....	....	3025	200
41 Lawndale-Double Shoals, Don Fisher	143300	15500	600	....	....	134	640	1075	4558	143	140	6500	6500	....	....	6500	....
Double Shoals ... Cle 10	20300	....	....	....	....	134	400	235	1158	25	20	1000	1000	....	....	1000	....
Lawndale ... Cle 19	123000	15500	600	....	....	....	240	840	3400	118	120	5500	5500	....	....	5500	....
42 Lincoln Circuit, T. G. Highfill	215000	24000	10562	6000	....	....	300	1493	2332	462	1041	5000	5000	....	....	5000	500
Ivy ... Lin 17	50000	3000	3562	....	....	....	....	313	860	51	132	1260	1260	....	....	1260	150
Marvin ... Lin 22	65000	....	3000	....	....	....	....	288	353	105	301	1320	1320	....	....	1320	150
McKendree ... Lin 23	100000	21000	4000	6000	....	....	300	892	1119	306	608	2420	2420	....	....	2420	200
43 Lincolnton: **First,** N. C. Williams, Jr.	521000	50000	5000	13076	....	851	....	9352	28163	1536	190	8600	8600	....	....	8600	1200
44 Hinton's Chapel, Marion W. Walton	5000	....	....	823	....	945	....	30	200	....	20	1560	1560	....	....	1560	100
45 Rhyne Heights, Herman C. Beck	105000	29000	17000	12527	....	1924	3591	1739	6689	290	130	7000	7000	....	....	7000	....
46 Lowell-McAdenville, Joe C. Davis	103000	14000	12540	9238	....	2040	251	799	2924	327	114	5900	5900	....	....	5900	....
Lowell ... Gas 17	48000	....	12040	....	....	....	153	489	1694	182	64	3600	3600	....	....	3600	....
McAdenville ... Gas 19	55000	14000	500	9238	....	2040	..98	310	1230	145	50	2300	2300	....	....	2300	....
47 Messiah, C. Garland Young	77000	12000	35000	....	....	....	1865	780	2366	90	320	5500	5500	....	....	5500	1500
Bethel ... Lin 3	9000	....	11000	....	....	....	65	101	508	20	86	1540	1540	....	....	1540	420
Russell's Chapel ... Lin 30	48000	6000	11000	....	....	....	....	294	1126	50	93	1980	1980	....	....	1980	540
Zion ... Lin 33	20000	6000	13000	....	....	....	1800	385	732	20	141	1980	1980	....	....	1980	540
48 Northbrook, Bruce A. Norwood	99500	20000	12000	....	....	....	1664	1227	3623	55	104	5400	5400	....	....	5400	....
Macedonia ... Lin 21	19500	10000	....	....	....	....	540	247	475	....	36	1890	1890	....	....	1890	....
Reeps Grove ... Lin 28	80000	10000	12000	....	....	....	1124	980	3148	55	68	3510	3510	....	....	3510	....
49 Palm Tree, Merrill G. Perkins	200000	35000	....	....	....	....	4631	1261	5599	240	50	6100	6100	....	....	6100	600
50 Pine Grove, Keys Pendleton	6200	....	....	....	....	....	125	194	116	....	30	1250	1250	....	....	1250	250
51 Pisgah, A. Gayle Ford	146500	19010	....	....	....	7040	2202	1079	4149	137	271	6100	6230	....	....	6230	....
52 Polkville-Rehobeth, Hubert C. Clinard	187000	30000	....	1000	....	1060	....	1624	7080	73	60	6600	6600	....	....	6600	....
Polkville ... Cle 31	107000	15000	....	....	....	....	....	990	4000	45	60	3300	3300	....	....	3300	....
Rehobeth ... Cle 32	80000	15000	....	1000	....	1060	....	634	3080	28	....	3300	3300	....	....	3300	....
53 Saint Paul, Howard Haskell ... Cle 34	75000	....	....	....	....	....	240	199	482	....	28	1400	1400	....	....	1400	....
54 Sharon-Boiling Springs, Wayne R. Smith	159000	17000	13500	26680	....	2320	1600	950	5224	350	334	6000	6000	....	....	6000	....
Boiling Springs ... Cle 5	74000	....	2000	26680	....	2320	400	250	1975	....	128	1500	1500	....	....	1500	....
Sharon ... Cle 33	85000	17000	11500	....	....	....	1200	700	3249	350	206	4500	4500	....	....	4500	....
55 Shelby: **Aldersgate,** Earle R. Haire ... Cle 1	494000	27000	2500	128237	1500	27739	1655	4344	17353	459	440	8400	8300	....	....	8300	700
56 Central, Dwight B. Mullis ... Cle 8	535000	47500	100000	17000	....	4932	1835	11117	28429	2411	230	10000	10000	....	....	10000	1770
57 Durham Chapel-Philadelphia, M. McCallum	109595	8000	4500	9403	....	1980	930	284	2118	334	....	4800	4800	....	....	4800	400
Durham Chapel ... Cle 38	59595	8000	4500	9403	....	1980	430	211	1929	242	....	3500	3500	....	....	3500	400
Philadelphia ... Cle 41	50000	....	....	....	....	....	500	73	189	92	....	1300	1300	....	....	1300	....
58 Hoyle Memorial, H. R. Wilkinson	203000	21000	....	17000	....	....	5115	1866	7202	251	....	6200	6200	....	....	6200	....
Hoyle Memorial ... Cle 14	160000	21000	....	17000	....	....	4811	1731	6442	251	....	5100	5100	....	....	5100	....
Martin Street ... Cle 21	43000	....	....	....	....	....	304	135	760	....	....	1100	1100	....	....	1100	....
59 Lafayette St., F. Doyle Freeman ... Cle 18	128000	30000	129300	12000	....	....	86310	1370	9186	455	145	6625	6625	....	....	6625	625
60 Stanley, J. C. Grose, Jr. ... Gas 29	208000	40000	10000	....	....	....	4361	2387	11311	616	154	6900	6900	....	....	6900	1100
61 Stanley-Bessemer City, L. A. Thompson	6580	....	6331	5615	....	780	24	352	268	161	165	1438	1438	....	....	1438	....
Kelley's Chapel ... Gas 36	2580	....	....	5615	....	780	24	322	268	75	....	438	438	....	....	438	....
Mt. Pleasant ... Gas 37	4000	....	6331	....	....	....	....	30	....	86	165	1000	1000	....	....	1000	....
62 Sulphur Springs, I. M. Brendle ... Cle 36	50000	18000	10000	....	....	....	....	600	350	72	120	5650	5650	....	....	5650	500
63 West Lincoln, R. Norman Beck, Jr.	140000	25000	....	1000	....	790	2300	1520	4280	....	....	5000	5000	....	....	5000	815
David's Chapel ... Lin 10	20000	5000	....	1000	....	790	....	220	240	....	....	1000	1000	....	....	1000	180
Hebron ... Lin 14	50000	10000	....	....	....	....	800	600	1640	....	....	2000	2000	....	....	2000	275
Laurel Hill ... Lin 19	70000	10000	....	....	....	....	1500	700	2400	....	....	2000	2000	....	....	2000	360
District Property		63000	65000	25000													
Total	12030875	1471900	973949	1010967	30995	227336	204225	113683	454330	27106	21825	363848	363615	13600	13600	377215	24214

		MINISTERIAL SUP. — LOCAL CHURCH					MINISTERIAL SUPPORT—OTHER THAN LOCAL CHURCH								CONNECTIONAL FUND					BENEVOLENCES		
CHARGE, CHURCH AND PASTOR	List Number	38b Travel Allowance Paid Associate(s)	38c Travel Allowance—Total Paid	39a Utilities Paid—Pastor	39b Utilities Paid—Associate(s)	39c Utilities—Total Paid	40a District Superintendents' Fund—Apportioned	40b District Superintendents' Fund—Paid	41a Episcopal Fund—Apportioned	41b Episcopal Fund—Paid	42a Conference Claimants' Fund—Apportioned	42b Conference Claimants' Fund—Paid	43a Minimum Salary Fund—Apportioned	43b Minimum Salary Fund—Paid	45b General Administration Fund—Paid	46a Jurisdictional Area, Conference, District Administration—Apportioned	46b Jurisdictional Area, Conference, District Administration—Paid	47b Interdenominational Cooperation Fund—Paid	48b Temporary General Aid Fund—Paid	50a World Service and Conference Benevolences—Apportioned	50b World Service and Conference Benevolences—Accepted	50c World Service and Conference Benevolences—Paid
1 **Asbury,** Miles A. McLean	Lin 2	....	....	....	....	....	267	267	112	112	1558	1558	300	300	...	280	280	....	...	2023	2023	2023
Belmont:																						
2 **Ebenezer,** Jack D. Harris	Gas 8	....	1000	....	....	....	212	212	89	89	1237	1237	238	238	...	264	....	....	...	1606	1606	1606
3 **First,** Cecil G. Hefner	Gas 10	....	....	....	....	....	384	384	162	162	2244	2244	432	432	...	340	340	....	...	2914	2914	2916
4 **Park Street,** Kelly C. Brendle	Gas 23	....	1200	....	....	....	286	286	120	120	1672	1672	322	322	...	298	268	....	...	2173	2173	2173
5 **St. Mark's,** E. Boyd Stokes	Gas 31	....	1000	....	....	....	130	91	54	38	756	756	145	103	...	164	164	....	...	981	981	692
6 **South Point,** J. L. McCleskey	Gas 28	....	....	....	....	....	161	161	68	68	939	939	181	181	...	220	220	....	...	1219	1219	1219
7 **Belwood,** Newell C. Bush		....	1200	202	....	202	216	216	91	91	1260	1260	242	242	...	256	256	....	...	1635	1635	1635
Kadesh	Cle 15	....	450	75	....	75	81	81	34	34	472	472	91	91	...	94	94	....	...	613	613	613
Knob Creek	Cle 17	....	300	52	....	52	54	54	23	23	316	315	60	60	...	68	68	....	...	409	409	409
St. Peter's	Cle 35	....	450	75	....	75	81	81	34	34	472	473	91	91	...	94	94	....	...	613	613	613
Bessemer City:																						
8 **Bethea,** P. E. Bingham	Gas 2	....	....	....	....	....	55	55	23	23	321	321	62	62	...	60	60	....	...	417	417	417
9 **Odell Memorial,** G. E. Lyndon, Jr.	Gas 22	....	....	....	....	....	236	236	99	99	1374	1374	264	264	...	288	288	....	...	1785	1785	1785
10 **Bethesda,** Harold E. Wright	Gas 3	....	....	....	....	....	153	153	64	64	893	893	172	172	...	216	285	....	...	1160	1160	1160
11 **Bethlehem-Bess Chapel,** Ben T. Steele		....	1000	750	....	750	212	212	89	89	1237	1237	238	238	...	236	236	....	...	1606	1606	1606
Bess Chapel	Lin 5	....	500	375	....	375	106	106	45	45	619	618	119	119	...	118	118	....	...	803	803	803
Bethlehem	Lin 6	....	500	375	....	375	106	106	44	44	618	619	119	119	...	118	118	....	...	803	803	803
12 **Boger City,** Joe L Ervin	Lin 7	....	....	700	....	700	362	362	152	152	2108	2108	406	406	...	320	320	....	...	2736	2736	2736
13 **Casar, Mark Rose**		....	....	....	....	....	153	153	64	64	893	893	172	172	...	248	248	....	...	1160	1160	1160
Casar	Cle 6	....	....	....	....	....	58	58	24	24	335	335	64	64	...	93	93	....	...	435	435	435
Kistler's Union	Cle 16	....	....	....	....	....	57	57	24	24	335	335	64	64	...	93	93	....	...	435	435	435
Pleasant Hill	Cle 30	....	....	....	....	....	38	38	16	16	223	223	44	44	...	62	62	....	...	290	290	290
14 Cherryville: **First,** John A. Lowder	Gas 11	....	....	1000	....	1000	468	468	196	196	2726	2726	524	524	...	348	304	....	...	3539	3539	3539
15 **Cleveland Circuit,** John T. Gantt		....	....	....	....	....	98	98	41	41	573	573	110	110	...	108	108	....	...	744	744	744
Lee's Chapel	Cle 20	....	....	....	....	....	15	15	5	5	86	86	16	16	...	16	16	....	...	112	112	112
Mt. Harmony	Cle 23	....	....	....	....	....	15	15	5	5	86	86	16	16	...	16	16	....	...	112	112	112
Mt. Moriah	Cle 24	....	....	....	....	....	29	29	14	14	172	172	33	33	...	32	32	....	...	223	223	223
Mt. Pleasant	Rut 16	....	....	....	....	....	10	10	4	4	57	57	11	11	...	12	12	....	...	74	74	74
New Home	Cle 25	....	....	....	....	....	29	29	13	13	172	172	34	34	...	32	32	....	...	223	223	223
16 **Clover Hill-Oak Grove,** E. Lee Ellis		....	243	242	....	242	157	158	66	66	916	916	176	176	...	208	....	....	...	1190	1190	1190
Clover Hill	Cle 9	....	243	....	....	....	79	79	33	33	458	458	88	88	...	104	....	....	...	595	595	595
Oak Grove	Cle 26	....	....	242	....	242	78	79	33	33	458	458	88	88	...	104	....	....	...	595	595	595
17 **Concord-Mary's Grove,** H. Gwyn Clayton		....	....	450	....	450	169	169	71	71	985	985	189	189	...	216	216	....	...	1279	1279	1279
Beulah	Cle 4	....	....	90	....	90	34	34	14	14	197	197	38	38	...	43	43	....	...	255	255	255
Concord	Gas 5	....	....	202	....	202	76	76	32	32	443	443	85	85	...	97	97	....	...	576	576	576
Mary's Grove	Cle 22	....	....	158	....	158	59	59	25	25	345	345	66	66	...	76	76	....	...	448	448	448
Cramerton:																						

18	**Cramer Memo.**, B. Dean Brown ... Gas 7	....	1700	300	....	300	204	204	86	86	1191	1191	229	229	...	269	....	....	...	1547	1547	1547
19	**West Cramerton**, Clark Poole ..... Gas 33	....	....	....	....	....	59	59	25	25	344	344	66	66	...	60	90	....	...	445	445	445
20	**Crouse**, J. E. Greene	....	....	....	....	....	192	192	81	82	1122	1122	216	216	...	224	224	....	...	1457	1457	1460
	Crouse ..... Lin 8	....	....	....	....	....	96	96	40	41	561	561	108	108	...	112	112	....	...	729	729	730
	Pleasant Grove ..... Lin 27	....	....	....	....	....	96	96	41	41	561	561	108	108	...	112	112	....	...	728	728	730
21	**Crowell Memorial-Palm Tree,** A. L. Kesler	....	....	....	....	....	110	110	46	46	641	641	123	123	...	160	160	....	...	833	833	833
	Crowell Memorial ..... Lin 9	....	....	....	....	....	55	55	23	23	320	320	62	62	...	80	80	....	...	417	417	417
	Palm Tree ..... Lin 25	....	....	....	....	....	55	55	23	23	321	321	61	61	...	80	80	....	...	416	416	416
22	Dallas: **First,** Glenn R. McCulley .... Gas 12	....	1200	....	....	....	314	314	132	132	1832	1832	352	352	...	292	292	....	...	2381	2381	2381
23	**El Bethel-Hoey Memorial,** E. R. Lynn	....	....	500	....	500	153	153	64	64	893	893	172	172	...	212	212	....	...	1160	1160	1160
	El Bethel ..... Cle 11	....	....	240	....	240	102	102	43	43	595	595	115	115	...	141	141	....	...	773	773	773
	Hoey Memorial ..... Cle 2	....	....	260	....	260	51	51	21	21	298	298	57	57	...	71	71	....	...	387	387	387
24	Fallston: **Friendship,** W. Rayvon White Cle 12	....	....	....	....	....	228	228	96	96	1328	1328	255	255	...	272	272	....	...	1725	1725	1725
	Gastonia:																					
25	**Bradley Memorial,** Horace E. Bolick Gas 4	....	1000	600	....	600	476	476	200	200	2772	2772	533	533	...	352	352	....	...	3598	3598	3598
26	**Covenant,** Conrad C. Washam ..... Gas 6	....	....	....	....	....	302	302	127	127	1764	1764	339	339	...	302	302	....	...	2290	2290	2290
27	**Epworth,** Herbert L. Marbury ..... Gas 35	....	160	500	....	500	67	67	28	28	389	389	75	75	...	124	124	....	...	505	505	505
27	**Faith,** Ron L. Hall ..... Gas 9	....	....	100	....	100	228	228	96	96	1328	1328	255	255	...	260	216	....	...	1725	1725	1725
29	**First,** C. E. Shannon ..... Gas 13	1840	2451	839	4053	4892	2003	2003	842	842	11681	11681	2246	2246	...	1246	1246	....	...	15170	15170	15170
30	**Maylo,** Zane G. Norton ..... Gas 18	....	....	40	....	40	334	334	140	140	1947	1947	374	374	...	304	304	....	...	2529	2529	2529
31	**Myrtle,** Kenneth R. Moore	....	....	....	....	....	216	216	91	91	1260	1260	242	242	...	256	256	....	...	1635	1635	1635
	Mt. Olivet ..... Gas 20	....	....	....	....	....	....	....	....	....	....	....	....	....	...	....	....	....	...	....	....	....
	Myrtle ..... Gas 21	....	....	....	....	....	216	216	91	91	1260	1260	242	242	...	256	256	....	...	1635	1635	1635
32	**Smyre-Puett,** E. D. Cantor, Jr.	....	....	600	....	600	157	157	66	66	916	916	176	176	...	240	240	....	...	1190	1190	1190
	Puett ..... Gas 24	....	....	300	....	300	59	59	21	21	286	286	55	55	...	108	108	....	...	361	361	361
	Smyre ..... Gas 26	....	....	300	....	300	98	98	45	45	630	630	121	121	...	132	132	....	...	829	829	829
33	**St. John's,** Paul R. Berrier ..... Gas 30	....	....	....	....	....	244	244	102	102	1420	1420	273	273	...	300	300	....	...	1845	1845	1845
34	**Trinity,** Reece E. Cook, Jr. ..... Gas 32	....	600	....	....	....	196	196	83	83	1145	1145	220	220	...	224	....	25	...	1488	1488	1488
35	**York Road** ..... Gas 34	....	....	....	....	....	....	....	....	....	....	....	....	....	...	....	....	....	...	....	....	....
36	**High Shoals-Iron Station,** Maynard E. Seehorn.	....	100	....	....	....	145	145	61	61	847	847	163	163	...	188	188	....	...	1101	1101	1101
	High Shoals ..... Gas 15	....	100	....	....	....	58	58	24	24	339	339	65	65	...	75	75	....	...	441	441	441
	Iron Station ..... Lin 16	....	....	....	....	....	87	87	37	37	508	508	98	98	...	113	113	....	...	660	660	660
	Kings Mountain:																					
37	**Central,** D. B. Alderman ..... Cle 7	....	1200	....	....	....	384	384	162	162	2244	2244	432	432	...	328	328	....	...	2914	2914	2916
38	**Galilee-St. Paul's,** T. A. Powell	....	540	700	....	700	59	58	25	25	344	344	66	65	...	136	....	....	...	445	445	440
	Galilee ..... Cle 39	....	340	500	....	500	39	39	18	18	228	228	44	43	...	91	....	....	...	296	296	293
	St. Paul's ..... Cle 13	....	200	200	....	200	20	19	7	7	116	116	22	22	...	45	....	....	...	149	149	147
39	**Grace,** J. C. Lane ..... Cle 13	....	1200	....	....	....	216	216	91	91	1260	1260	242	242	...	260	260	....	...	1635	1635	1635
40	**Laboratory-Landers,** R. A. Clanton, Jr.	....	200	90	....	90	192	192	82	82	1103	1103	214	214	...	248	248	....	...	1432	1432	1432
	Laboratory ..... Lin 18	....	....	45	....	45	90	90	38	38	522	522	100	100	...	124	124	....	...	679	679	679
	Landers Chapel ..... Gas 16	....	200	45	....	45	102	102	44	44	581	581	114	114	...	124	124	....	...	753	753	753
41	**Lawndale-Double Shoals,** Don Fisher	....	....	565	....	565	224	224	94	94	1306	1306	251	251	...	280	280	....	...	1695	1695	1696
	Double Shoals ..... Cle 10	....	....	....	....	....	28	28	11	11	160	160	31	31	...	40	40	....	...	208	208	209
	Lawndale ..... Cle 19	....	....	565	....	565	196	196	83	83	1146	1146	220	220	...	240	240	....	...	1487	1487	1487
42	**Lincoln Circuit,** T. G. Highfill	....	500	500	....	500	185	185	78	78	1077	1077	207	207	...	240	240	....	...	1397	1397	1397
	Ivy ..... Lin 17	....	150	150	....	150	62	62	26	26	359	359	69	69	...	62	62	....	...	465	465	465
	Marvin ..... Lin 22	....	150	150	....	150	62	62	26	26	359	359	69	69	...	65	65	....	...	466	466	466
	McKendree ..... Lin 23	....	200	200	....	200	61	61	26	26	359	359	69	69	...	113	113	....	...	466	466	466
43	Lincolnton: **First,** N. C. Williams, Jr. .. Lin 13	....	1200	....	....	....	660	660	277	277	3848	3848	740	740	...	386	380	....	...	4998	4998	4998
44	**Hinton's Chapel,** Marion W. Walton.. Lin 36	....	100	....	....	....	16	16	7	7	92	92	18	18	...	44	....	....	...	118	118	118
45	**Rhyne Heights,** Herman C. Beck .... Lin 29	....	....	....	....	....	212	212	89	89	1237	1237	238	238	...	272	270	....	...	1606	1606	1606
46	**Lowell-McAdenville,** Joe C. Davis	....	....	700	....	700	196	189	83	79	1145	1145	220	211	...	256	256	....	...	1488	1488	1430
	Lowell ..... Gas 17	....	....	400	....	400	98	95	41	39	573	573	110	105	...	128	128	....	...	744	744	715
	McAdenville ..... Gas 19	....	....	300	....	300	98	94	42	40	572	572	110	106	...	128	128	....	...	744	744	715

List Number	CHARGE, CHURCH AND PASTOR	MINISTERIAL SUP. — LOCAL CHURCH					MINISTERIAL SUPPORT—OTHER THAN LOCAL CHURCH								CONNECTIONAL FUND					BENEVOLENCES		
		38b Travel Allowance Paid Associate(s)	38c Travel Allowance—Total Paid	39a Utilities Paid—Pastor	39b Utilities Paid—Associate(s)	39c Utilities—Total Paid	40a District Superintendents' Fund—Apportioned	40b District Superintendents' Fund—Paid	41a Episcopal Fund—Apportioned	41b Episcopal Fund—Paid	42a Conference Claimants' Fund—Apportioned	42b Conference Claimants' Fund—Paid	43a Minimum Salary Fund—Apportioned	43b Minimum Salary Fund—Paid	45b General Administration Fund—Paid	46a Jurisdictional Area, Conference, District Administration—Apportioned	46b Jurisdictional Area, Conference, District Administration—Paid	47b Interdenominational Cooperation Fund—Paid	48b Temporary General Aid Fund—Paid	50a World Service and Conference Benevolences—Apportioned	50b World Service and Conference Benevolences—Accepted	50c World Service and Conference Benevolences—Paid
47	**Messiah,** C. Garland Young	....	1500	....	....	....	165	165	69	69	962	962	185	185	...	185	185	....	...	1250	1250	1250
	Bethel ... Lin 3	....	420	....	....	....	43	43	19	19	250	250	49	49	...	52	51	....	...	326	326	326
	Russell's Chapel ... Lin 30	....	540	....	....	....	61	61	25	25	356	356	68	68	...	67	67	....	...	462	462	462
	Zion ... Lin 33	....	540	....	....	....	61	61	25	25	356	356	68	68	...	66	67	....	...	462	462	462
48	**Northbrook,** Bruce A. Norwood	....	....	....	....	....	161	161	68	68	939	939	181	181	...	208	208	....	...	1219	1219	1219
	Macedonia ... Lin 21	....	....	....	....	....	56	56	24	24	329	329	63	63	...	73	73	....	...	427	427	427
	Reeps Grove ... Lin 28	....	....	....	....	....	105	105	44	44	610	610	118	118	...	135	135	....	...	792	792	792
49	**Palm Tree,** Merrill G. Perkins ... Cle 27	....	600	....	....	....	165	165	69	69	962	962	185	185	...	252	252	....	...	1250	1250	1250
50	**Pine Grove,** Keys Pendleton ... Cle 29	....	250	....	....	....	35	35	15	15	206	206	40	40	...	60	....	....	...	267	267	267
51	**Pisgah,** A. Gayle Ford ... Lin 26	....	....	....	....	....	185	185	78	78	1077	1077	207	207	...	232	232	....	...	1397	1397	1397
52	**Polkville-Rehobeth,** Hubert C. Clinard	....	....	....	....	....	240	240	101	101	1397	1397	269	269	...	240	240	....	...	1813	1813	1813
	Polkville ... Cle 31	....	....	....	....	....	120	120	51	51	698	698	135	135	...	120	120	....	...	906	906	906
	Rehobeth ... Cle 32	....	....	....	....	....	120	120	50	50	699	699	134	134	...	120	120	....	...	907	907	907
53	**Saint Paul,** Howard Haskell ... Cle 34	....	....	....	....	....	47	47	20	20	275	275	53	53	...	56	56	....	...	357	357	357
54	**Sharon-Boiling Springs,** Wayne R. Smith	....	....	1600	....	1600	216	197	91	83	1260	1260	242	221	...	268	268	....	...	1635	1635	1491
	Boiling Springs ... Cle 5	....	....	600	....	600	43	24	18	10	252	252	48	27	...	56	56	....	...	326	326	182
	Sharon ... Cle 33	....	....	1000	....	1000	173	173	73	73	1008	1008	194	194	...	212	212	....	...	1309	1309	1309
55	Shelby: **Aldersgate,** Earle R. Haire ... Cle 1	....	700	500	....	500	384	384	162	162	2244	2244	432	432	...	340	340	....	...	2914	2914	2916
56	**Central,** Dwight B. Mullis ... Cle 8	....	1770	....	....	....	1100	1100	462	462	6414	6414	1234	1234	...	460	460	....	...	8328	8328	8328
57	**Durham Chapel-Philadelphia,** M. McCallum	....	400	300	....	300	79	79	33	33	458	458	88	88	...	177	29	....	...	595	595	595
	Durham Chapel ... Cle 38	....	400	300	....	300	40	40	16	16	229	229	44	44	...	125	15	....	...	297	297	297
	Philadelphia ... Cle 41	....	....	....	....	....	39	39	17	17	229	229	44	44	...	52	14	....	...	298	298	298
58	**Hoyle Memorial,** H. R. Wilkinson	....	....	....	....	....	251	242	106	102	1466	1466	282	271	...	277	325	....	...	1904	1904	1822
	Hoyle Memorial ... Cle 14	....	....	....	....	....	206	212	86	89	1198	1237	230	238	...	225	325	....	...	1556	1556	1606
	Martin Street ... Cle 21	....	....	....	....	....	45	30	20	13	268	229	52	33	...	52	....	....	...	348	348	216
59	**Lafayette St.,** F. Doyle Freeman ... Cle 18	....	625	....	....	....	357	357	151	151	2084	2084	401	401	...	290	290	....	...	2707	2707	2707
60	**Stanley,** J. C. Grose, Jr. ... Gas 29	....	1100	....	....	....	271	271	114	114	1580	1580	304	304	...	308	308	....	...	2051	2051	2051
61	**Stanley-Bessemer City,** L. A. Thompson	....	....	....	....	....	34	34	14	14	194	194	37	37	...	36	20	....	...	254	254	254
	Kelley's Chapel ... Gas 36	....	....	....	....	....	10	10	4	4	57	57	11	11	...	16	....	....	...	75	75	75
	Mt. Pleasant ... Gas 37	....	....	....	....	....	24	24	10	10	137	137	26	26	...	20	20	....	...	179	179	179
62	**Sulphur Springs,** I. M. Brendle ... Cle 36	....	500	....	....	....	161	161	57	68	939	939	181	181	...	240	240	....	...	1219	1219	1219
63	**West Lincoln,** R. Norman Beck, Jr.	....	815	....	....	....	169	164	71	69	985	985	189	183	...	233	....	....	...	1279	1279	1242
	David's Chapel ... Lin 10	....	180	....	....	....	34	33	14	13	197	197	38	36	...	47	....	....	...	256	256	249
	Hebron ... Lin 14	....	275	....	....	....	68	66	28	28	394	394	76	74	...	93	....	....	...	511	511	496
	Laurel Hill ... Lin 19	....	360	....	....	....	67	65	29	28	394	394	75	73	...	93	....	....	...	512	512	497
	Total	1840	26054	11778	4053	15831	15711	15632	6607	6574	91610	91610	17620	17530		15657	14086	25		118958	118958	118353

List Number	CHARGE, CHURCH AND PASTOR	BENEVOLENCES								OTHER CONFERENCE BENEVOLENCES									
		52 World Service Special Gifts	53 General Advance Specials	54 One Great Hour of Sharing	55 Fellowship of Suffering and Service	56 United Methodist Student Day	57 Youth Service Fund	58 Race Relations Sunday	59 Fund for Reconciliation	60 Christian Education Sunday	61 Higher Education	62 Conference Advance Specials	63 Hospitals and Golden Cross	64 Homes for Children, Youth and Aged	65 Commitment Day	66 Builders' Club	67 District Missions, $1.00 Per Member	68 All Other Benevolences	69 Grand Total Paid (lines 30-68)
1	**Asbury,** Miles A. McLean ..... Lin 2	....	890	....	....	11	....	....	675	24	1655	....	61	777	12	225	423	....	46670
	Belmont:																		
2	**Ebenezer,** Jack D. Harris ..... Gas 9	....	268	25	25	9	....	....	78	19	1315	....	48	617	10	55	150	....	22361
3	**First,** Cecil G. Hefner ..... Gas 10	....	400	125	100	16	185	....	1940	36	2387	....	87	1120	17	485	360	....	65728
4	**Park Street,** Kelly C. Brendle ..... Gas 23	....	517	70	50	12	60	....	93	26	1777	....	65	835	12	225	100	....	32669
5	**St. Mark's,** E. Boyd Stokes ..... Gas 31	....	205	24	....	4	....	....	18	8	566	....	21	267	4	....	....	....	15078
6	**South Point,** J. L. McCleskey ..... Gas 28	....	....	....	....	7	....	....	55	15	997	....	37	469	7	65	262	....	13561
7	**Belwood,** Newell C. Bush	....	....	....	....	9	....	....	194	20	1339	....	49	629	10	135	517	....	21369
	Kadesh ..... Cle 15	....	....	....	....	4	....	....	69	7	502	....	18	236	4	30	184	....	7620
	Knob Creek ..... Cle 17	....	....	....	....	2	....	....	15	5	335	....	13	157	2	15	156	....	4588
	St. Peter's ..... Cle 35	....	....	....	....	3	....	....	110	8	502	....	18	236	4	90	177	....	9161
	Bessemer City:																		
8	**Bethea,** P. E. Bingham ..... Gas 2	....	....	....	....	2	....	....	10	4	342	....	12	160	2	15	86	....	6488
9	**Odell Memorial,** G. E. Lyndon, Jr. .. Gas 22	....	....	....	....	10	....	....	....	21	1460	....	54	686	11	185	....	....	26930
10	**Bethesda,** Harold E. Wright ..... Gas 3	....	402	41	41	7	15	....	210	14	949	....	35	446	7	110	188	....	20070
11	**Bethlehem-Bess Chapel,** Ben T. Steele	5	510	117	120	10	....	10	230	19	1315	160	48	617	9	45	457	....	19287
	Bess Chapel ..... Lin 5	....	255	58	60	5	....	5	80	9	657	80	24	309	5	15	233	....	9243
	Bethlehem ..... Lin 6	5	255	59	60	5	....	5	150	10	658	80	24	308	4	30	234	5	10044
12	**Boger City,** Joe L. Ervin ..... Lin 7	....	2000	50	40	16	100	28	149	32	2238	....	82	1052	16	590	305	100	48798
13	**Casar,** Mark Rose	....	240	90	90	7	....	....	....	14	961	10	33	443	7	226	290	....	18652
	Casar. ..... Cle 6	....	120	35	35	3	....	....	....	5	362	....	10	165	3	113	....	....	6864
	Kistler's Union ..... Cle 16	....	120	35	35	3	....	....	....	5	362	10	13	167	3	113	110	....	7745
	Pleasant Hill ..... Cle 30	....	....	20	20	1	....	....	....	4	237	....	10	111	1	....	80	....	4043
14	Cherryville: **First,** John A. Lowder ... Gas 11	....	1489	157	160	20	110	39	165	42	2896	....	106	1361	22	350	650	....	41107
15	**Cleveland Circuit,** John T. Gantt	....	....	....	....	4	....	....	....	8	609	....	22	286	5	10	356	....	11722
	Lee's Chapel ..... Cle 20	....	....	....	....	1	....	....	....	2	91	....	4	42	1	10	31	....	1005
	Mt. Harmony ..... Cle 23	....	....	....	....	1	....	....	....	2	91	....	4	42	1	....	21	....	965
	Mt. Moriah ..... Cle 24	....	....	....	....	1	....	....	....	2	183	....	6	86	1	....	162	....	3840
	Mt. Pleasant ..... Rut 16	....	....	....	....	....	....	....	....	....	61	....	2	30	1	....	26	....	602
	New Home ..... Cle 25	....	....	....	....	1	....	....	....	2	183	....	6	86	1	....	116	....	5310
16	**Clover Hill-Oak Grove,** E. Lee Ellis	....	....	....	....	7	....	....	100	14	974	474	36	456	7	....	306	....	22808
	Clover Hill ..... Cle 9	....	....	....	....	4	....	....	50	7	487	213	18	228	3	....	183	....	8326
	Oak Grove ..... Cle 26	....	....	....	....	3	....	....	50	7	487	261	18	228	4	....	123	....	14482
17	**Concord-Mary's Grove,** H. Gwyn Clayton	....	134	21	54	7	....	....	198	15	1047	112	38	492	8	195	407	....	21164
	Beulah ..... Cle 4	....	34	....	8	1	....	....	62	3	210	32	8	99	1	60	50	....	4069
	Concord ..... Gas 5	....	80	15	40	3	....	....	90	7	471	50	17	221	4	105	193	....	9067
	Mary's Grove ..... Cle 22	....	20	6	6	3	....	....	46	5	366	30	13	172	3	30	164	....	8048
	Cramerton:																		

List Number	CHARGE, CHURCH AND PASTOR	BENEVOLENCES								OTHER CONFERENCE BENEVOLENCES									
		52 World Service Special Gifts	53 General Advance Specials	54 One Great Hour of Sharing	55 Fellowship of Suffering and Service	56 United Methodist Student Day	57 Youth Service Fund	58 Race Relations Sunday	59 Fund for Reconciliation	60 Christian Education Sunday	61 Higher Education	62 Conference Advance Specials	63 Hospitals and Golden Cross	64 Homes for Children, Youth and Aged	65 Commitment Day	66 Builders' Club	67 District Missions, $1.00 Per Member	68 All Other Benevolences	69 Grand Total Paid (lines 30-68)
18	**Cramer Memo.**, B. Dean Brown ... Gas 7	....	....	....	....	9	....	....	....	19	1266	....	46	594	9	10	217	20	23632
19	**West Cramerton**, Clark Poole ..... Gas 33	....	....	....	....	3	....	....	....	5	365	....	13	172	3	....	85	5	5499
20	**Crouse**, J. E. Greene	....	520	8	....	8	....	....	186	18	1192	....	42	560	8	145	383	24	18011
	Crouse ..... Lin 8	....	260	....	....	4	....	....	85	9	596	....	21	280	4	90	193	....	8247
	Pleasant Grove ..... Lin 27	....	260	8	....	4	....	....	101	9	596	....	21	280	4	55	190	24	9764
21	**Crowell Memorial-Palm Tree**, A. L. Kesler	....	270	33	10	5	....	....	181	10	682	....	25	320	5	135	282	....	12847
	Crowell Memorial ..... Lin 9	....	145	24	10	2	....	....	130	5	341	....	12	160	3	60	173	....	6458
	Palm Tree ..... Lin 25	....	125	9	....	3	....	....	51	5	341	....	13	160	2	75	109	....	6389
22	Dallas: **First**, Glenn R. McCulley .... Gas 12	....	1100	100	100	13	87	....	505	29	1948	....	71	914	14	405	427	100	38696
23	**El Bethel-Hoey Memorial**, E. R. Lynn	....	....	....	....	7	175	....	72	14	949	....	35	446	7	....	257	....	22356
	El Bethel ..... Cle 11	....	....	....	....	5	175	....	62	9	633	....	23	297	5	....	183	....	17481
	Hoey Memorial ..... Cle 2	....	....	....	....	2	....	....	10	5	316	....	12	149	2	....	74	....	4875
24	Fallston: **Friendship**, W. Rayvon White Cle 12	....	500	18	47	10	25	....	150	21	1412	....	52	663	10	45	404	....	25376
	Gastonia:																		
25	**Bradley Memorial**, Horace E. Bolick Gas 4	....	500	100	100	20	135	....	336	43	2946	150	108	1383	21	255	643	....	68306
26	**Covenant**, Conrad C. Washam ..... Gas 5	....	682	....	30	13	....	....	192	28	1874	....	69	880	14	180	522	....	44691
27	**Epworth**, Herbert L. Marbury ..... Gas 35	....	....	....	....	3	....	....	8	6	414	....	15	195	3	....	110	62	12432
27	**Faith**, Ron L. Hall ..... Gas 9	....	100	10	10	10	90	10	10	21	1412	....	52	663	10	10	355	....	26814
29	**First**, C. E. Shannon ..... Gas 13	....	9000	....	180	85	150	125	4035	183	12416	....	455	5828	91	1810	2000	....	219339
30	**Maylo**, Zane G. Norton ..... Gas 18	....	325	25	25	15	50	....	165	30	2069	75	75	972	15	230	446	100	49394
31	**Myrtle**, Kenneth R. Moore	....	424	16	15	9	50	....	57	20	1339	....	49	629	10	45	265	....	26790
	Mt. Olivet ..... Gas 20	....	....	....	....	....	....	....	....	....	....	....	....	....	....	....	....	....	300
	Myrtle ..... Gas 21	....	424	16	15	9	50	....	57	20	1339	....	49	629	10	45	265	....	26490
32	**Smyre-Puett**, E. D. Cantor, Jr.	....	596	21	24	7	25	....	302	14	974	....	36	457	7	251	271	....	18188
	Puett ..... Gas 24	....	268	21	24	2	25	....	90	4	294	....	11	153	2	181	141	....	7983
	Smyre ..... Gas 26	....	328	....	....	5	....	....	212	10	680	....	25	304	5	70	130	....	10205
33	**St. John's**, Paul R. Berrier ..... Gas 30	....	175	20	20	10	....	....	....	22	1509	40	55	709	11	....	....	....	51609
34	**Trinity**, Reece E. Cook, Jr. ..... Gas 32	....	....	....	....	8	....	....	100	18	1217	....	45	571	9	....	200	....	23151
35	**York Road** ..... Gas 34	....	....	....	....	....	....	....	....	....	....	....	....	....	....	....	....	....	....
36	**High Shoals-Iron Station**, Maynard E. Seehorn.	....	150	8	....	6	15	11	89	13	901	....	33	423	7	165	218	....	15348
	High Shoals ..... Gas 15	....	60	8	....	2	....	4	44	5	361	....	13	169	3	150	70	....	4559
	Iron Station ..... Lin 16	....	90	....	....	4	15	7	45	8	540	....	20	254	4	15	148	....	10789
	Kings Mountain:																		
37	**Central**, D. B. Alderman ..... Cle 7	....	300	61	47	16	100	....	....	35	2386	....	87	1120	18	200	544	....	44997
38	**Galilee-St. Paul's**, T. A. Powell	....	....	....	....	3	....	....	....	5	360	....	13	169	3	....	....	1500	18513
	Galilee ..... Cle 39	....	....	....	....	2	....	....	....	4	241	....	9	112	2	....	....	1000	14783
	St. Paul's ..... Cle 13	....	....	....	....	1	....	....	....	1	119	....	4	57	1	....	....	500	3730
39	**Grace**, J. C. Lane ..... Cle 13	....	270	30	30	9	....	....	283	20	1339	....	49	629	10	110	420	....	23939

40 Laboratory-Landers, R. A. Clanton, Jr.	30	350	65	65	9	35	....	112	19	1171	13	45	554	9	285	349	....	25734
Laboratory ... Lin 18	....	50	15	15	4	....	....	65	8	555	13	20	260	4	185	162	....	14339
Landers Chapel ... Gas 16	30	300	50	50	5	35	....	47	11	616	....	25	294	5	100	187	....	11395
41 Lawndale-Double Shoals, Don Fisher	....	....	....	20	9	22	....	457	21	1387	....	51	651	10	45	306	....	20585
Double Shoals ... Cle 10	....	....	....	....	1	....	....	42	3	170	....	6	80	1	....	44	....	3798
Lawndale ... Cle 19	....	....	....	20	8	22	....	415	18	1217	....	45	571	9	45	262	....	16787
42 Lincoln Circuit, T. G. Highfill	....	600	66	55	8	65	....	282	17	1143	....	42	538	8	385	415	....	18436
Ivy ... Lin 17	....	125	19	15	3	....	....	91	5	381	....	14	179	3	140	110	....	5044
Marvin ... Lin 22	....	130	20	10	3	15	....	89	6	381	....	14	179	2	30	109	....	4702
McKendree ... Lin 23	....	345	27	30	2	50	....	102	6	381	....	14	180	3	215	196	....	8690
43 Lincolnton: **First,** N. C. Williams, Jr. ... Lin 13	....	200	200	200	28	100	....	1265	60	4089	....	150	1920	30	741	802	....	70580
44 Hinton's Chapel, Marion W. Walton ... Lin 36	....	....	....	....	1	....	....	10	1	96	....	4	46	1	....	....	....	3265
45 Rhyne Heights, Herman C. Beck ... Lin 29	....	820	65	65	9	100	17	250	19	1315	130	48	617	10	226	260	....	23966
46 Lowell-McAdenville, Joe C. Davis	....	150	35	35	8	15	....	196	17	1170	....	43	549	9	155	243	....	18990
Lowell ... Gas 17	....	150	35	35	4	....	....	50	9	585	....	21	275	5	60	100	....	9566
McAdenville ... Gas 19	....	....	....	....	4	15	....	146	8	585	....	22	274	4	95	143	....	9424
47 Messiah, C. Garland Young	....	400	50	50	7	....	....	258	15	1023	89	37	480	7	75	321	....	18049
Bethel ... Lin 3	....	112	14	14	1	....	....	65	4	267	25	10	126	1	45	86	....	4248
Russell's Chapel ... Lin 30	....	144	18	18	3	....	....	81	6	378	32	13	177	3	15	89	....	6099
Zion ... Lin 33	....	144	18	18	3	....	....	112	5	378	32	14	177	3	15	146	....	7702
48 Northbrook, Bruce A. Norwood	....	....	....	50	7	....	....	192	15	997	....	37	469	7	20	433	....	17076
Macedonia ... Lin 21	....	....	....	....	2	....	....	38	5	350	....	13	164	2	20	152	....	4906
Reeps Grove ... Lin 28	....	....	....	50	5	....	....	154	10	647	....	24	305	5	....	281	....	12170
49 Palm Tree, Merrill G. Perkins ... Cle 27	....	242	63	63	7	30	....	200	15	1023	....	37	480	7	85	251	166	24033
50 Pine Grove, Keys Pendleton ... Cle 29	....	....	....	....	2	....	....	....	3	219	....	8	103	2	....	79	....	2944
51 Pisgah, A. Gayle Ford ... Lin 26	....	275	52	50	8	25	....	233	17	1143	75	42	538	8	560	211	20	27541
52 Polkville-Rehobeth, Hubert C. Clinard	....	145	....	....	10	73	....	32	22	1485	....	54	698	11	170	360	....	23617
Polkville ... Cle 31	....	85	....	....	5	45	....	20	11	742	....	27	349	6	140	196	....	12051
Rehobeth ... Cle 32	....	60	....	....	5	28	....	12	11	743	....	27	349	5	30	164	....	11566
53 Saint Paul, Howard Haskell ... Cle 34	....	....	....	....	2	....	....	....	4	292	....	11	137	2	10	74	....	3689
54 Sharon-Boiling Springs, Wayne R. Smith	45	183	....	....	8	10	....	82	18	1220	....	45	273	9	190	249	....	23930
Boiling Springs ... Cle 5	20	....	....	....	1	....	....	30	2	149	....	6	71	1	90	45	....	7539
Sharon ... Cle 33	25	183	....	....	7	10	....	52	16	1071	....	39	502	8	100	204	....	16391
55 Shelby: **Aldersgate,** Earle R. Haire ... Cle 1	....	750	125	125	16	25	....	790	35	2387	....	87	1120	17	466	563	....	74474
56 Central, Dwight B. Mullis ... Cle 8	....	2250	250	75	47	40	....	855	100	6816	....	250	3200	50	1050	1175	148	95028
57 Durham Chapel-Philadelphia, M. McCallum	....	....	17	12	3	42	12	138	7	487	....	18	228	4	....	128	33	13557
Durham Chapel ... Cle 38	....	....	17	12	1	42	12	138	4	244	....	9	114	2	....	128	....	10356
Philadelphia ... Cle 41	....	....	....	....	2	....	....	....	3	243	....	9	114	2	....	....	33	3201
58 Hoyle Memorial, H. R. Wilkinson	....	185	37	25	10	65	15	225	22	1492	....	54	703	11	75	306	1344	30031
Hoyle Memorial ... Cle 14	....	185	30	25	9	65	15	195	19	1219	....	48	617	10	75	306	1344	26804
Martin Street ... Cle 21	....	....	7	....	1	....	....	30	3	273	....	6	86	1	....	....	....	3227
59 Lafayette St., F. Doyle Freeman ... Cle 18	....	540	60	45	15	....	....	142	32	2215	....	81	1041	16	180	571	....	115644
60 Stanley, J. C. Grose, Jr. ... Gas 29	....	500	25	25	12	60	....	525	25	1680	....	62	789	12	150	487	....	35809
61 Stanley-Bessemer City, L. A. Thompson	....	....	....	....	1	....	....	....	3	207	....	7	98	1	40	46	11	4155
Kelley's Chapel ... Gas 36	....	....	....	....	....	....	....	....	1	61	....	2	29	....	40	....	8	2205
Mt. Pleasant ... Gas 37	....	....	....	....	1	....	....	....	2	146	....	5	69	1	....	46	3	1950
62 Sulphur Springs, I. M. Brendle ... Cle 36	....	147	15	15	7	....	....	86	15	997	....	37	469	7	45	231	....	12171
63 West Lincoln, R. Norman Beck, Jr.	....	....	....	....	7	....	....	200	15	1015	....	37	476	7	....	160	40	19305
David's Chapel ... Lin 10	....	....	....	....	1	....	....	5	3	203	....	7	97	1	....	....	40	3315
Hebron ... Lin 14	....	....	....	....	3	....	....	30	6	406	....	15	189	3	....	80	....	7105
Laurel Hill ... Lin 19	....	....	....	....	3	....	....	165	6	406	....	15	190	3	....	80	....	8885
Total	80	29704	2295	2293	668	2079	267	17316	1422	96866	1328	3546	45487	706	11945	20916	3686	1972019

List Number	CHARGE, CHURCH AND PASTOR	CHURCH MEMBERSHIP												CHURCH SCHOOL								W.S.C.S.		
		1 Total Members Reported at Close of Last Year	2 Received this Year on Confession of Faith or Restored	3 Received from Other United Methodist Churches	4 Received from Other Denominations	5 Removed by Charge Conference Action or Withdrawn	6 Removed by Transfer to Other United Methodist Churches	7 Removed by Transfer to Other Denominations	8 Removed by Death	9 Total Members at Close of This Year	10 Average Attendance at the Principal Weekly Worship Service(s)	11 Number of Persons Baptized This Year (all ages)	12 Preparatory Members Now on Roll (all baptized children under 16)	13 Number of Leaders	14 Children (birth through sixth grade) in All Classes and Groups	15 Youth	16 Adults	17 Total Church School Membership	18 Average Attendance	19 Number of Ongoing Classes and Groups for Learning	20 Number of Short-term Classes and Groups for Learning	21 Membership of Society (incl. Wesleyan Service Guild)	22 Amount Paid for Local Church and Community Work	23 United Methodist Men Group
1	**Bass Chapel-Raleigh Cross Road,** J. W. Jones.	347	4	4	1	....	13	9	8	326	144	16	43	24	58	40	34	156	108	130	215	56	10	....
	Bass Chapel ..... Gui 69	189	4	2	1	....	5	6	4	181	79	9	25	12	31	22	19	84	59	65	86	29	....	....
	Raleigh Cross Roads ..... Gui 80	158	....	2	....	....	8	3	4	145	65	7	18	12	27	18	15	72	49	65	129	27	10	....
2	**Bethlehem,** William C. Clark ..... Gui 4	540	6	1	2	1	4	3	4	537	230	10	93	31	103	82	200	416	261	65	....	51	226	1
3	**Brown Summit,** C. E. Dungee	145	9	....	....	....	....	....	2	152	190	4	11	15	48	39	26	128	70	17	....	22	650	1
	Camp Spring ..... Gas 2	45	4	....	....	....	....	....	....	49	60	....	11	4	10	8	10	32	15	4	....	6	300	1
	Garrett's Grove ..... Roc 34	44	5	....	....	....	....	....	....	49	80	4	....	6	8	16	4	34	15	8	....	8	200	....
	Jackson ..... Gui 75	56	....	....	....	....	....	....	2	54	50	....	....	5	30	15	12	62	40	5	....	8	150	....
4	**Collins Grove-Holmes Grove,** John A. Gray ..	180	7	....	....	....	....	....	1	186	182	16	61	18	35	44	30	127	152	....	....	13	23	1
	Collins Grove ..... Gui 73	102	3	....	....	....	....	....	....	105	89	9	34	9	18	23	17	67	79	....	....	13	23	....
	Holmes Grove ..... Gui 74	78	4	....	....	....	....	....	1	81	93	7	27	9	17	21	13	60	73	....	....	....	....	1
5	**Friendship,** Bobby Ray Beck ..... Gui 17	138	2	4	....	....	....	6	2	136	70	3	7	8	12	16	23	59	51	51	23	14	150	....
6	**Gethsemane,** Ray Phillips ..... Gui 19	282	2	2	....	....	1	....	1	284	165	4	30	31	61	39	97	228	138	20	8	40	312	....
7	**Gibsonville,** David Cowart ..... Gui 20	492	6	6	2	12	2	2	5	485	163	9	53	32	87	32	102	253	139	24	7	87	372	1
	Greensboro:																							
8	**Bessemer,** William C. Sides ..... Gui 1	691	11	....	3	32	22	9	7	635	208	8	80	33	139	85	254	511	269	39	6	77	203	....
9	**Bethel,** James A. Northington ..... Gui 2	350	2	9	1	6	8	4	2	342	114	3	34	17	56	33	108	214	90	11	4	40	123	1
10	**Browning Chapel,** P. E. A. Addo .... Gui 71	112	6	1	....	16	....	....	2	101	80	12	6	7	20	35	12	74	42	7	3	12	155	1
11	**Calvary,** Ray J. Hahn ..... Gui 7	499	3	15	14	3	13	2	3	510	205	18	119	50	242	62	224	578	328	30	13	65	61	1
12	**Carraway Memorial,** Harold Austin .. Gui 9	395	8	3	1	....	2	....	4	401	187	5	37	30	164	38	242	474	238	22	10	87	1027	1
13	**Centenary,** Carlton G. Alspaugh, Jr. Gui 10	891	14	24	1	3	25	7	8	887	375	10	127	70	282	245	571	1168	592	36	11	183	2502	1
14	**Christ,** George W. Thompson ..... Gui 12	1104	37	90	16	....	47	6	2	1192	460	18	317	97	438	447	392	1374	796	22	9	210	1194	1
15	**College Place,** J. B. Hurley ..... Gui 13	949	32	30	8	1	21	3	10	984	550	22	73	42	121	82	364	609	670	50	12	201	1351	1
16	**Glenwood,** Aubert M. Smith ..... Gui 21	708	11	8	4	2	15	4	9	701	175	8	62	67	119	53	239	478	191	3	6	132	675	1
17	**Grace,** William R. Brantley ..... Gui 22	1112	14	24	13	....	30	8	13	1112	341	10	106	130	154	134	350	768	315	26	19	227	1477	1
18	**Groometown-St. Andrews,** Alton G. Perkins.	300	4	8	2	27	....	....	....	287	140	5	28	24	62	48	81	215	304	19	4	45	432	2
	Groometown ..... Gui 23	162	2	7	2	....	....	....	....	173	86	3	16	15	22	38	41	116	199	10	2	24	177	1
	St. Andrews ..... Gui 53	138	2	1	....	27	....	....	....	114	55	2	12	9	40	10	40	99	105	9	2	21	255	1
19	**Hinshaw Memo.,** M. G. Widenhouse Gui 27	512	....	1	3	....	1	....	2	513	200	3	29	35	139	77	152	403	254	20	5	60	1567	1
20	**Joyner Memorial,** Evan S. Bancroft .. Gui 29	71	....	....	1	....	....	1	1	70	36	1	7	7	15	12	24	58	32	....	....	15	76	....
21	**Mt. Pisgah,** M. Marion Workman ... Gui 38	423	19	16	5	4	2	5	1	451	187	16	46	36	115	67	153	371	374	33	5	84	389	1
22	**Muir's Chapel,** I. A. Stephens ..... Gui 41	829	9	15	3	....	9	....	8	839	285	6	201	66	200	85	259	610	312	32	7	172	2931	1
23	**Newlyn Street,** Ray F. Hilliard ..... Gui 42	361	11	1	1	....	4	6	7	357	130	18	45	24	62	27	140	253	140	11	....	83	165	1
24	**Proximity,** R. L. Wilkinson ..... Gui 49	416	5	8	1	1	7	3	4	415	163	7	33	21	48	29	140	238	131	15	....	90	150	....
25	**St. John's,** Henry Justice ..... Gui 64	461	10	7	3	21	23	2	4	431	181	14	114	32	215	147	84	478	337	27	4	88	967	....
26	**St. Matthews,** Joseph B. Bethea .... Gui 83	480	9	1	2	....	4	6	11	471	280	7	116	25	60	45	40	170	90	12	7	74	985	1
27	**St. Paul,** William B. Ellison ..... Gui 54	288	5	15	....	....	9	5	5	289	100	6	29	25	75	25	90	215	100	15	3	34	436	1
28	**Trinity,** Roy C. Putnam ..... Gui 59	227	3	20	7	....	2	7	1	247	250	6	33	30	107	47	102	286	225	18	24	33	200	1

29 Union Memo.-Celia Phelps, James W. Ferree	448	17	13	1	....	....	4	6	469	200	11	88	25	45	42	46	158	107	22	12	62	1435	2
Celia Phelps ..... Gui 72	82	5	....	....	....	....	....	2	85	....	....	21	14	16	17	18	65	45	10	4	19	210	1
Union Memorial ..... Gui 85	366	12	13	1	....	....	4	4	384	200	11	67	11	29	25	28	93	62	12	8	43	1225	1
30 Warren St.-Mt. Carmel, J. B. Jowers Gui 77	147	1	3	....	....	....	2	4	145	75	2	26	10	24	15	18	67	35	16	30	18	165	1
31 West Irving Park, Paul D. Lowder ... Gui 67	362	10	29	6	....	21	4	....	382	202	16	122	30	185	57	99	371	194	23	7	28	40	1
32 West Market Street, J. Clay Madison Gui 65	3745	42	85	17	273	117	19	61	3419	750	25	536	170	518	262	1051	2001	869	57	....	633	1494	....
33 Guilford College, B. A. Haire ..... Gui 24	450	13	49	3	....	21	4	1	489	243	15	101	63	168	115	139	485	277	20	2	85	302	1
34 Haw River Circuit, Joseph C. McMurry	491	7	11	2	....	1	3	5	502	250	8	43	48	95	87	208	438	340	39	8	85	1416	1
Brown Summit ..... Gui 5	86	2	....	....	....	....	3	1	84	50	4	13	10	22	15	41	88	69	10	2	17	20	1
Fair Grove ..... Roc 6	68	....	7	1	....	....	....	....	76	38	....	6	8	18	11	27	64	35	8	2	27	904	....
Friendship ..... Gui 18	197	5	4	1	....	1	....	3	203	97	2	17	20	41	45	100	206	160	12	2	17	246	....
Mispah ..... Roc 21	140	....	....	....	....	....	....	1	139	65	2	7	10	14	16	40	80	76	9	2	24	246	....
35 Hickory Grove, William H. Key ..... Gui 25	221	1	1	2	3	3	....	3	216	130	....	9	26	71	55	77	229	189	18	7	21	751	1
36 Laughlin Memorial-																							
Summerfield, Walter N. Johnson	156	2	2	....	....	1	....	2	157	300	4	81	37	79	70	61	247	40	....	....	42	120	2
Laughlin Memorial ..... Gui 76	116	2	2	....	....	....	....	2	118	250	2	56	30	48	57	45	180	....	....	....	28	70	1
Summerfield ..... Gui 84	40	....	....	....	....	1	....	....	39	50	2	25	7	31	13	16	67	40	....	....	14	50	1
37 Lee's Chapel, Dan P. Stowe ..... Gui 32	346	3	1	8	3	5	1	3	346	151	9	29	23	70	60	85	243	157	20	6	66	1962	1
38 Midway Circuit, W. A. Knight	348	1	2	1	....	....	....	7	345	204	2	6	49	81	71	144	345	179	22	....	47	1172	....
Bethany ..... Roc 1	102	....	2	....	....	....	....	3	101	56	1	....	17	20	26	36	99	53	6	....	8	140	....
Glenco ..... Roc 10	92	....	....	....	....	....	....	....	92	63	....	6	14	26	20	48	108	59	8	....	25	86	....
Midway ..... Roc 20	154	1	....	1	....	....	....	4	152	85	1	....	18	35	25	60	138	67	8	....	14	946	....
39 Moriah, A. J. Clemmer ..... Gui 37	380	27	7	5	26	6	9	2	376	177	22	48	24	77	73	158	332	150	14	5	34	2194	1
40 Mt. Pleasant, James A. Allen ..... Gui 39	608	23	5	3	....	6	....	4	629	335	15	69	36	169	67	270	542	330	22	2	132	677	1
41 Mt. Pleasant Circuit, C. W. Faulkner	731	18	1	1	40	4	....	15	692	340	16	99	62	104	105	229	500	195	100	200	77	696	2
Mt. Pleasant ..... Gui 40	566	5	....	1	40	4	....	13	515	260	10	47	42	67	69	172	350	180	75	150	59	571	1
Pleasant Union ..... Gui 48	165	13	1	....	....	....	....	2	177	80	6	52	20	37	36	57	150	15	25	50	18	125	1
42 Mt. Tabor, G. M. Phelps, Sr. ..... Gui 78	131	4	....	2	....	1	....	1	135	95	5	17	20	16	25	18	79	60	20	75	20	205	1
43 New Goshen, Eugene Black ..... Gui 79	224	6	....	....	....	....	....	1	229	....	....	....	13	46	72	60	191	....	....	....	45	20	1
44 Oak Ridge-Morehead, Floyd Berrier	327	15	8	4	....	....	....	2	352	160	15	27	26	109	35	92	262	189	16	5	50	1261	....
Morehead ..... Gui 36	136	1	....	1	....	....	....	....	138	60	2	10	6	19	10	50	85	67	7	2	13	450	....
Oak Ridge ..... Gui 45	191	14	8	3	....	....	....	2	214	100	13	17	20	90	25	42	177	122	9	3	37	811	....
45 Pleasant Garden, Everett H. Lowman . Gui 47	602	17	9	7	....	6	7	5	617	195	18	24	33	102	52	164	351	210	3	6	123	147	1
46 Rehobeth, R. M. Hardee ..... Gui 51	771	17	12	9	....	6	3	7	793	350	18	84	57	149	101	260	567	298	32	4	92	303	1
47 Sedgefield Lakes, Steven Hicks .....Gui 68	101	3	13	....	....	2	....	....	115	65	5	21	22	70	22	41	155	64	8	4	22	345	1
48 Summerfield, R. C. Stephens	422	10	....	1	....	2	....	4	427	221	9	40	38	82	61	85	266	180	5	12	88	830	1
Center ..... Gui 11	156	6	....	1	....	2	....	2	159	96	3	20	16	40	29	61	146	95	2	6	41	413	....
Summerfield ..... Gui 57	266	4	....	....	....	....	....	2	268	125	6	20	22	42	32	24	120	85	3	6	47	417	1
49 Tabernacle, W. H. Dyar ..... Gui 58	450	7	4	5	....	....	1	10	455	250	9	133	18	139	59	205	421	230	17	4	75	9461	1
50 Wesley Chapel-Chapel Hill, W. L. Napper	269	8	....	1	....	....	....	5	273	190	15	62	32	64	59	57	212	132	14	12	33	1144	2
Chapel Hill ..... Roc 33	109	2	....	....	....	....	....	1	110	55	3	16	11	25	16	19	71	42	5	6	15	1034	1
Wesey Chapel ..... Roc 40	160	6	....	1	....	....	....	4	163	135	12	46	21	39	43	38	141	90	9	6	18	110	1
Total	25033	501	568	172	474	466	155	275	24904	10574	504	3605	1894	5700	3680	8100	19374	11174	1243	806	4173	44949	45

List Number	CHARGE, CHURCH AND PASTOR	PROPERTY AND OTHER ASSETS					LOCAL CHURCH EXPENDITURES						MINISTERIAL SUPPORT—LOCAL CHURCH					
		24 Value of Church, Land, Buildings and Equipment	25 Value of Church-owned Parsonages and Furniture	26 Value of Other Assets (cash, bonds, other property, etc.)	27 Unpaid Balance on Indebtedness on Items 24, 25, 26	28 Balance of Other Indebtedness (current expenses, etc.)	30 Principal and Interest on Indebtedness, Loans, Mortgages, etc.	31 Buildings and Improvements (not including funds borrowed)	32 Church School: Lesson Materials, Supplies, Administration, etc.	33 Other Current Expenses, etc.	34 W.S.C.S.	35 Miscellaneous Benevolences	36a Pastor's Salary—Amount Set	36b Pastor's Salary—Amount Paid	37a Associate(s) Salary—Amount Set	37b Associate(s) Salary—Amount Paid	37c Total Paid—36b + 37b	38a Travel Allowance Paid Pastor
1	**Bass Chapel-Raleigh Cross Road,** J. W. Jones	425000	....	....	15000	350	2500	700	450	1100	180	....	3900	3900	....	....	3900	435
	Bass Chapel ... Gui 69	200000	....	....	15000	350	2500	450	250	600	....	....	1950	1950	....	....	1950	240
	Raleigh Cross Roads ... Gui 80	225000	....	....	....	....	....	250	200	500	180	....	1950	1950	....	....	1950	195
2	**Bethlehem,** William C. Clark ... Gui 4	198500	17000	1625	....	....	....	11535	1065	2396	830	270	6300	6300	....	....	6300	500
3	**Brown Summit,** C. E. Dungee	49000	....	14448	....	....	....	456	199	640	55	50	2100	2100	....	....	2100	325
	Camp Spring ... Gas 2	16000	....	2300	....	....	....	420	66	290	....	....	700	700	....	....	700	100
	Garrett's Grove ... Roc 34	30000	....	148	....	....	....	36	23	150	5	20	700	700	....	....	700	100
	Jackson ... Gui 75	3000	....	12000	....	....	....	....	110	200	50	30	700	700	....	....	700	125
4	**Collins Grove-Holmes Grove,** John A. Gray	46168	....	....	....	....	....	540	100	5525	23	90	2680	2680	....	....	2680	640
	Collins Grove ... Gui 73	26000	....	....	....	....	....	300	48	4325	23	45	1340	1340	....	....	1340	320
	Holmes Grove ... Gui 74	20168	....	....	....	....	....	240	52	1200	....	45	1340	1340	....	....	1340	320
5	**Friendship,** Bobby Ray Beck ... Gui 17	87000	21000	6500	....	....	....	....	267	....	164	....	3600	3600	....	....	3600	....
6	**Gethsemane,** Ray Phillips ... Gui 19	80000	27700	17514	....	....	1300	850	825	2731	467	138	4900	4900	....	....	4900	700
7	**Gibsonville,** David Cowart ... Gui 20	201000	11500	....	13787	....	6686	683	1694	9258	823	246	6700	6700	....	....	6700	....
	Greensboro:																	
8	**Bessemer,** William C. Sides ... Gui 1	265000	19000	....	57927	....	11856	821	3634	7909	1068	250	7700	7700	....	....	7700	....
9	**Bethel,** James A. Northington ... Gui 2	133500	32500	7504	18422	....	18422	....	1549	3726	900	....	7500	7500	....	....	7500	....
10	**Browning Chapel,** P. E. A. Addo ... Gui 71	115000	....	....	776	....	....	1213	180	2475	53	168	1800	1800	....	....	1800	400
11	**Calvary,** Ray J. Hahn ... Gui 7	287500	26000	....	128840	....	20760	4808	3527	10306	611	266	6600	6600	....	....	6600	600
12	**Carraway Memorial,** Harold Austin ... Gui 9	130000	40000	15000	14500	....	1440	1720	1997	7450	891	250	7800	7800	....	....	7800	....
13	**Centenary,** Carlton G. Alspaugh, Jr. Gui 10	579500	29000	205700	332250	....	21600	61038	7983	21363	1465	610	7800	8700	....	....	7800	1100
14	**Christ,** George W. Thompson ... Gui 12	1158276	42166	....	725483	....	11400	129514	6389	25030	1474	832	9300	9300	6800	6800	16100	1000
15	**College Place,** J. B. Hurley ... Gui 13	425000	38500	3000	13506	....	8883	63509	8599	37363	1004	1344	9800	9800	....	....	9800	....
16	**Glenwood,** Aubert M. Smith ... Gui 21	435000	17500	13203	46860	....	20540	129	3312	....	629	12635	7350	7350	....	....	7350	750
17	**Grace,** William R. Brantley ... Gui 22	595000	68500	27248	11805	....	1252	4343	6333	33024	1898	175	10000	10000	6000	6000	16000	....
18	**Groometown-St. Andrews,** Alton G. Perkins	210000	18000	33529	43877	....	4177	1228	873	5554	346	300	6380	6380	....	....	6380	750
	Groometown ... Gui 23	165000	....	15748	38527	....	4177	96	517	3750	208	125	3680	3680	....	....	3680	400
	St. Andrews ... Gui 53	45000	18000	17781	5350	....	....	1132	356	1804	138	75	2700	2700	....	....	2700	350
19	**Hinshaw Memo.,** M. G. Widenhouse Gui 27	200000	32000	....	36774	....	7139	15552	1977	8409	582	340	7200	7200	....	....	7200	....
20	**Joyner Memorial,** Evan S. Bancroft ... Gui 29	30000	....	....	....	....	....	....	205	524	78	35	1500	1500	....	....	1500	300
21	**Mt. Pisgah,** M. Marion Workman ... Gui 38	287000	37000	....	103160	....	11449	2525	2071	7558	435	2191	7700	7700	....	....	7700	....
22	**Muir's Chapel,** I. A. Stephens ... Gui 41	412000	25000	13000	20000	....	5987	476	6246	18402	756	100	8300	8300	....	....	8300	....
23	**Newlyn Street,** Ray F. Hilliard ... Gui 42	145000	18000	....	5030	....	3600	1345	1537	2032	538	....	6900	6900	....	....	6900	....
24	**Proximity,** R. L. Wilkinson ... Gui 49	223000	18000	14000	....	....	....	5121	606	8153	636	233	7560	7560	....	....	7560	....
25	**St. John's,** Henry Justice ... Gui 64	162000	29000	7206	37454	....	8247	267	1981	9740	412	230	6700	6700	....	....	6700	....
26	**St. Matthews,** Joseph B. Bethea ... Gui 83	175000	25000	58000	8000	....	1675	1754	744	9290	795	175	8000	8000	....	....	8000	600
27	**St. Paul,** William B. Ellison ... Gui 54	93000	20000	....	47240	....	6350	10500	1200	2900	128	....	6000	6000	....	....	6000	....
28	**Trinity,** Roy C. Putnam ... Gui 59	253000	20000	....	103942	....	13531	4172	3729	9236	75	9248	7700	7700	....	....	7700	1000

29 **Union Memo.-Celia Phelps,** James W. Ferree	106645	18000	10000	15000	....	1359	4758	761	6038	530	224	7000	7000	....	....	7000	700
Celia Phelps ..... Gui 72	20000	....	5000	....	....	....	1608	220	1074	155	54	800	800	....	....	800	400
Union Memorial ..... Gui 85	86645	18000	5000	15000	....	1359	3150	341	4964	375	170	6200	6200	....	....	6200	300
30 **Warren St.-Mt. Carmel,** J. B. Jowers Gui 77	85000	5000	7500	2000	....	600	....	150	3816	196	200	1500	1500	....	....	1500	300
31 **West Irving Park,** Paul D. Lowder ... Gui 67	250000	30000	....	158390	....	16176	....	1679	8104	226	181	6900	6900	....	....	6900	....
32 **West Market Street,** J. Clay Madison Gui 65	2405000	177500	75750	70619	500	11641	1600	47222	159599	9049	4667	14600	14600	15900	15900	30500	840
33 **Guilford College,** B. A. Haire ..... Gui 24	206000	29500	8269	108000	....	11557	3881	2516	7497	615	271	7500	8225	....	....	8225	....
34 **Haw River Circuit,** Joseph C. McMurry	212500	10000	7300	11000	....	6583	12310	997	5447	181	....	5931	5931	....	....	5931	....
Brown Summit ..... Gui 5	58500	1900	....	6000	....	....	8500	262	563	5	....	1130	1130	....	....	1130	....
Fair Grove ..... Roc 6	49000	1500	....	5000	....	6583	51	170	1268	40	....	893	893	....	....	893	....
Friendship ..... Gui 18	72500	3700	6300	....	....	....	2259	300	1972	56	....	2183	2183	....	....	2183	....
Mispah ..... Roc 21	32500	2900	1000	....	....	....	1500	265	1644	80	....	1725	1725	....	....	1725	....
35 **Hickory Grove,** William H. Key ..... Gui 25	72000	19750	38500	....	....	....	13	957	2928	201	200	5000	5000	....	....	5000	600
36 **Laughlin Memorial-**																	
Summerfield, Walter N. Johnson	100000	....	....	23800	....	6584	125	489	3374	85	303	2300	2300	....	....	2300	400
Laughlin Memorial ..... Gui 76	79000	....	....	23800	....	5702	....	254	3250	40	198	1800	1800	....	....	1800	300
Summerfield ..... Gui 84	21000	....	....	....	....	882	125	235	124	45	105	500	500	....	....	500	100
37 **Lee's Chapel,** Dan P. Stowe ..... Gui 32	150000	18000	3200	46544	....	6864	433	516	4400	526	173	5600	5600	....	....	5600	....
38 **Midway Circuit,** W. A. Knight	186400	25000	6528	34975	....	7765	61	1691	1055	118	646	5200	5200	....	....	5200	....
Bethany ..... Roc 1	60000	....	828	2775	....	3194	....	823	....	65	194	1300	1300	....	....	1300	....
Glenco ..... Roc 10	24400	....	....	....	....	....	61	311	511	....	158	1300	1300	....	....	1300	....
Midway ..... Roc 20	102000	25000	5700	32200	....	4571	....	557	544	53	296	2600	2600	....	....	2600	....
39 **Moriah,** A. J. Clemmer ..... Gui 37	257000	38000	400	55961	....	20243	411	1869	7092	160	190	7200	7200	....	....	7200	1000
40 **Mt. Pleasant,** James A. Allen ..... Gui 39	261000	48000	10000	26000	....	6096	43	3363	12776	809	300	7000	7000	....	....	7000	....
41 **Mt. Pleasant Circuit,** C. W. Faulkner	261000	43600	29000	....	....	2200	960	2004	6550	604	1819	5600	5600	....	....	5600	1000
Mt. Pleasant ..... Gui 40	198000	40000	20000	....	....	2200	610	1464	4900	404	1481	4200	4200	....	....	4200	750
Pleasant Union ..... Gui 48	63000	3600	9000	....	....	....	350	540	1650	200	338	1400	1400	....	....	1400	250
42 **Mt. Tabor,** G. M. Phelps, Sr. ..... Gui 78	100000	....	....	8000	....	2627	300	260	1694	117	110	1400	1400	....	....	1400	200
43 **New Goshen,** Eugene Black ..... Gui 79	90000	....	....	....	....	....	....	245	700	....	....	3500	3500	....	....	3500	200
44 **Oak Ridge-Morehead,** Floyd Berrier	143000	18000	27340	....	....	10000	6000	850	2975	292	313	4740	4740	....	....	4740	760
Morehead ..... Gui 36	35000	....	22000	....	....	....	3000	250	525	88	65	1800	1800	....	....	1800	360
Oak Ridge ..... Gui 45	108000	18000	5340	....	....	10000	3000	600	2450	204	248	2940	2940	....	....	2940	400
45 **Pleasant Garden,** Everett H. Lowman . Gui 47	372000	28000	....	131538	....	16037	8633	2048	7048	795	366	7400	7400	....	....	7400	1400
46 **Rehobeth,** R. M. Hardee ..... Gui 51	285000	52000	....	23077	....	3114	32879	2452	7180	739	1573	7100	7100	....	....	7100	....
47 **Sedgefield Lakes,** Steven Hicks .....Gui 68	130000	24000	4000	58000	....	1320	52924	707	5260	90	....	3150	3150	....	....	3150	25
48 **Summerfield,** R. C. Stephens	94000	29000	34823	....	....	6000	885	1308	2271	356	283	6600	6600	....	....	6600	....
Center ..... Gui 11	39000	5800	4823	....	....	....	36	664	894	168	103	2600	2600	....	....	2600	....
Summerfield ..... Gui 57	55000	23200	30000	....	....	6000	849	644	1377	188	180	4000	4000	....	....	4000	....
49 **Tabernacle,** W. H. Dyar ..... Gui 58	245000	33000	25000	95000	....	18439	936	3995	521	....	200	6000	6000	....	....	6000	1500
50 **Wesley Chapel-Chapel Hill,** W. L. Napper	70000	....	....	....	....	....	....	284	1856	173	266	2200	2200	....	....	2200	300
Chapel Hill ..... Roc 33	6000	....	....	....	....	....	....	96	326	88	89	1000	1000	....	....	1000	100
Wesey Chapel ..... Roc 40	64000	....	....	....	....	....	....	188	1530	85	177	1200	1200	....	....	1200	200
District Property		50000	25000	700													
Total	13481989	1328716	750087	2653237	850	343999	451951	145435	511075	33178	42363	303191	303916	28700	28700	332616	18325

List Number	CHARGE, CHURCH AND PASTOR	MINISTERIAL SUP. — LOCAL CHURCH					MINISTERIAL SUPPORT—OTHER THAN LOCAL CHURCH								CONNECTIONAL FUND					BENEVOLENCES		
		38b Travel Allowance Paid Associate(s)	38c Travel Allowance—Total Paid	39a Utilities Paid—Pastor	39b Utilities Paid—Associate(s)	39c Utilities—Total Paid	40a District Superintendents' Fund—Apportioned	40b District Superintendents' Fund—Paid	41a Episcopal Fund—Apportioned	41b Episcopal Fund—Paid	42a Conference Claimants' Fund—Apportioned	42b Conference Claimants' Fund—Paid	43a Minimum Salary Fund—Apportioned	43b Minimum Salary Fund—Paid	45b General Administration Fund—Paid	46a Jurisdictional Area, Conference, District Administration—Apportioned	46b Jurisdictional Area, Conference, District Administration—Paid	47b Interdenominational Cooperation Fund—Paid	48b Temporary General Aid Fund—Paid	50a World Service and Conference Benevolences—Apportioned	50b World Service and Conference Benevolences—Accepted	50c World Service and Conference Benevolences—Paid
1	**Bass Chapel-Raleigh Cross Road,** J. W. Jones	....	435	480	....	480	102	86	43	36	596	596	115	98	...	90	....	....	...	773	773	656
	Bass Chapel ... Gui 69	....	240	240	....	240	51	43	22	18	298	298	57	49	...	45	....	....	...	386	386	328
	Raleigh Cross Roads ... Gui 80	....	195	240	....	240	51	43	21	18	298	298	58	49	...	45	....	....	...	387	387	328
2	**Bethlehem,** William C. Clark ... Gui 4	....	500	....	....	....	232	232	97	97	1351	1351	260	260	...	171	171	....	...	1754	1754	1754
3	**Brown Summit,** C. E. Dungee	....	325	....	....	....	50	50	22	22	294	294	58	58	...	59	....	....	...	382	382	406
	Camp Spring ... Gas 2	....	100	....	....	....	18	18	8	8	107	107	21	21	...	21	....	....	...	139	139	139
	Garrett's Grove ... Roc 34	....	100	....	....	....	14	14	6	6	80	80	16	16	...	17	....	....	...	104	104	128
	Jackson ... Gui 75	....	125	....	....	....	18	18	8	8	107	107	21	21	...	21	....	....	...	139	139	139
4	**Collins Grove-Holmes Grove,** John A. Gray	200	840	....	....	....	59	....	25	25	344	344	66	66	...	69	....	....	...	445	445	445
	Collins Grove ... Gui 73	100	420	....	....	....	29	29	13	13	172	172	33	33	...	35	....	....	...	223	223	223
	Holmes Grove ... Gui 74	100	420	....	....	....	30	25	12	12	172	172	33	33	...	34	....	....	...	222	222	222
5	**Friendship,** Bobby Ray Beck ... Gui 17	....	....	....	....	....	71	20	30	8	412	412	79	22	...	108	37	....	...	536	536	149
6	**Gethsemane,** Ray Phillips ... Gui 19	....	700	....	....	....	161	161	68	68	939	939	181	181	...	138	138	....	...	1219	1219	1219
7	**Gibsonville,** David Cowart ... Gui 20	....	....	....	....	....	279	279	118	118	1626	1626	312	312	...	195	195	....	...	2113	2113	1213
	Greensboro:																					
8	**Bessemer,** William C. Sides ... Gui 1	....	....	....	....	....	314	314	132	132	1832	1832	352	352	...	201	201	....	...	2381	2381	2381
9	**Bethel,** James A. Northington ... Gui 2	....	....	....	....	....	236	236	99	99	1374	1374	264	264	...	210	210	....	...	1785	1785	1785
10	**Browning Chapel,** P. E. A. Addo ... Gui 71	....	400	1180	....	1180	63	63	26	26	366	366	70	70	...	54	54	....	...	477	477	477
11	**Calvary,** Ray J. Hahn ... Gui 7	....	600	94	....	94	314	314	132	132	1832	1832	352	352	...	180	180	....	...	2381	2381	2381
12	**Carraway Memorial,** Harold Austin ... Gui 9	....	....	150	....	150	236	236	99	99	1374	1374	264	264	...	225	180	....	...	1785	1785	1785
13	**Centenary,** Carlton G. Alspaugh, Jr. Gui 10	....	1100	700	....	700	633	633	266	266	3688	3688	709	709	...	279	279	....	...	4788	4788	4788
14	**Christ,** George W. Thompson ... Gui 12	....	1000	72	72	144	758	758	319	319	4421	4421	850	850	...	454	454	....	...	5739	5739	5739
15	**College Place,** J. B. Hurley ... Gui 13	....	....	....	....	....	589	589	248	248	3436	3436	661	661	...	357	357	....	...	4461	4461	4461
16	**Glenwood,** Aubert M. Smith ... Gui 21	....	750	....	....	....	436	247	183	104	2543	2543	489	278	...	220	220	....	...	3302	3302	1874
17	**Grace,** William R. Brantley ... Gui 22	....	....	....	....	....	1139	1139	479	479	6642	6642	1277	1277	...	450	....	....	...	8626	8626	8626
18	**Groometown-St. Andrews,** Alton G. Perkins	....	750	....	....	....	196	197	83	82	1145	1145	220	221	...	169	170	....	...	1488	1488	1485
	Groometown ... Gui 23	....	400	....	....	....	122	122	51	51	710	710	136	137	...	84	85	....	...	923	923	921
	St. Andrews ... Gui 53	....	350	....	....	....	74	75	32	31	435	435	84	84	...	85	85	....	...	565	565	564
19	**Hinshaw Memo.,** M. G. Widenhouse Gui 27	....	....	....	....	....	271	271	114	114	1580	1580	304	304	...	204	204	....	...	2051	2051	2051
20	**Joyner Memorial,** Evan S. Bancroft ... Gui 29	....	300	....	....	....	39	39	17	17	229	229	44	44	...	36	36	....	...	297	297	297
21	**Mt. Pisgah,** M. Marion Workman ... Gui 38	....	....	60	....	60	240	240	101	101	1397	1397	269	269	...	213	213	....	...	1813	1813	1813
22	**Muir's Chapel,** I. A. Stephens ... Gui 41	....	....	....	....	....	456	456	191	192	2657	2657	511	511	...	277	277	....	...	3451	3451	3451
23	**Newlyn Street,** Ray F. Hilliard ... Gui 42	....	....	300	....	300	228	228	96	96	1328	1328	255	255	...	198	198	....	...	1725	1725	1725
24	**Proximity,** R. L. Wilkinson ... Gui 49	....	....	....	....	....	263	263	111	111	1535	1535	295	295	...	201	201	....	...	1992	1992	1992
25	**St. John's,** Henry Justice ... Gui 64	....	....	....	....	....	232	232	97	97	1351	1351	260	260	...	180	180	....	...	1754	1754	1754
26	**St. Matthews,** Joseph B. Bethea ... Gui 83	....	600	1000	....	1000	259	259	109	109	1512	1512	291	291	...	240	240	25	...	1963	1963	1963
27	**St. Paul,** William B. Ellison ... Gui 54	....	....	....	....	....	165	12	69	5	962	962	185	13	...	167	....	....	...	650	650	90
28	**Trinity,** Roy C. Putnam ... Gui 59	....	1000	....	....	....	259	259	109	109	1512	1512	291	291	...	213	213	....	...	1907	1907	1907

29 **Union Memo.-Celia Phelps,** James W. Ferree	....	700	600	....	600	138	138	58	58	802	802	154	154	...	210	210	....	...	1040	1040	1040
Celia Phelps ..... Gui 72	....	400	400	....	400	32	32	13	13	184	184	35	35	...	50	50	....	...	238	238	238
Union Memorial ..... Gui 85	....	300	200	....	200	106	106	45	45	618	618	119	119	...	160	160	....	...	802	802	802
30 **Warren St.-Mt. Carmel,** J. B. Jowers Gui 77	....	300	600	....	600	59	59	25	25	344	344	66	66	...	60	....	....	...	445	445	445
31 **West Irving Park,** Paul D. Lowder ... Gui 67	....	....	600	....	600	98	98	41	41	573	573	110	110	...	198	198	....	...	744	744	744
32 **West Market Street,** J. Clay Madison Gui 65	1200	2040	....	....	....	3281	3281	1378	1378	19126	19126	3678	3678	...	1152	1252	....	...	24836	24836	24836
33 **Guilford College,** B. A. Haire ..... Gui 24	....	....	....	....	....	161	161	68	68	939	939	181	181	...	210	210	....	...	1219	1219	1219
34 **Haw River Circuit,** Joseph C. McMurry	....	....	....	....	....	177	177	74	74	1031	1031	198	198	...	165	183	....	...	1339	1339	1339
Brown Summit ..... Gui 5	....	....	....	....	....	33	33	14	14	196	196	38	38	...	31	49	....	...	255	255	255
Fair Grove ..... Roc 6	....	....	....	....	....	26	26	11	11	155	155	30	30	...	25	25	....	...	201	201	201
Friendship ..... Gui 18	....	....	....	....	....	66	66	27	27	381	381	73	73	...	61	61	....	...	495	495	495
Mispah ..... Roc 21	....	....	....	....	....	52	52	22	22	299	299	57	57	...	48	48	....	...	388	388	388
35 **Hickory Grove,** William H. Key ..... Gui 25	....	600	....	....	....	157	157	66	66	916	916	176	176	...	144	144	....	...	1190	1190	1190
36 **Laughlin Memorial-**																					
Summerfield, Walter N. Johnson	....	400	120	....	120	63	63	26	26	366	366	70	70	...	69	100	....	...	477	477	477
Laughlin Memorial ..... Gui 76	....	300	....	....	....	42	42	17	17	242	242	46	46	...	46	100	....	...	315	315	315
Summerfield ..... Gui 84	....	100	120	....	120	21	21	9	9	124	124	24	24	...	23	....	....	...	162	162	162
37 **Lee's Chapel,** Dan P. Stowe ..... Gui 32	....	....	600	....	600	189	189	79	79	1099	1099	211	211	...	162	168	....	...	1428	1428	1428
38 **Midway Circuit,** W. A. Knight	....	....	....	....	....	98	98	41	41	573	573	110	110	...	156	156	....	...	744	744	744
Bethany ..... Roc 1	....	....	....	....	....	25	25	10	10	143	143	28	28	...	39	39	....	...	186	186	186
Glenco ..... Roc 10	....	....	....	....	....	25	25	10	10	143	143	28	28	...	39	39	....	...	186	186	186
Midway ..... Roc 20	....	....	....	....	....	48	48	21	21	287	287	54	54	...	78	78	....	...	372	372	372
39 **Moriah,** A. J. Clemmer ..... Gui 37	....	1000	100	....	100	204	204	86	86	1191	1191	229	229	...	232	232	....	...	1547	1547	1547
40 **Mt. Pleasant,** James A. Allen ..... Gui 39	....	....	1200	....	1200	283	283	119	119	1649	1649	317	317	...	198	200	....	...	2141	2141	2141
41 **Mt. Pleasant Circuit,** C. W. Faulkner	1200	2200	200	490	690	344	344	146	146	2016	2016	388	388	...	156	156	....	...	2620	2620	2620
Mt. Pleasant ..... Gui 40	900	1650	200	....	200	258	258	109	109	1512	1512	291	291	...	117	117	....	...	1965	1965	1965
Pleasant Union ..... Gui 48	300	550	....	490	490	86	86	37	37	504	504	97	97	...	39	39	....	...	655	655	655
42 **Mt. Tabor,** G. M. Phelps, Sr. ..... Gui 78	....	200	1000	....	1000	39	39	17	17	229	229	49	44	10	30	30	10	...	297	297	297
43 **New Goshen,** Eugene Black ..... Gui 79	....	200	460	....	460	82	82	35	35	481	481	93	93	...	105	....	....	...	624	624	624
44 **Oak Ridge-Morehead,** Floyd Berrier	....	760	500	....	500	172	172	73	73	1008	1008	194	194	...	139	139	....	...	1310	1310	1310
Morehead ..... Gui 36	....	360	240	....	240	69	69	29	29	400	400	78	78	...	56	56	....	...	520	520	520
Oak Ridge ..... Gui 45	....	400	260	....	260	103	103	44	44	608	608	116	116	...	83	83	....	...	790	790	790
45 **Pleasant Garden,** Everett H. Lowman . Gui 47	....	1400	....	....	....	295	295	124	124	1718	1718	330	330	...	210	210	....	...	2230	2230	2230
46 **Rehobeth,** R. M. Hardee ..... Gui 51	....	....	72	....	72	255	255	107	107	1489	1489	206	206	...	210	180	....	...	1934	1934	1934
47 **Sedgefield Lakes, Steven Hicks** .....Gui 68	....	25	....	....	....	35	35	15	15	206	206	40	40	...	50	....	....	...	267	267	267
48 **Summerfield,** R. C. Stephens	....	....	....	....	....	228	228	96	96	1328	1328	255	255	...	189	171	....	...	1725	1725	1725
Center ..... Gui 11	....	....	....	....	....	91	91	38	38	531	531	102	102	...	76	64	....	...	690	690	690
Summerfield ..... Gui 57	....	....	....	....	....	137	137	58	58	797	797	153	153	...	113	107	....	...	1035	1035	1035
49 **Tabernacle,** W. H. Dyar ..... Gui 58	....	1500	500	....	500	207	207	86	86	1210	1210	232	232	...	180	180	....	...	1572	1572	1572
50 **Wesley Chapel-Chapel Hill,** W. L. Napper	....	300	500	....	500	90	84	38	36	527	527	101	94	...	66	66	....	...	684	684	640
Chapel Hill ..... Roc 33	....	100	200	....	200	40	38	17	16	237	237	45	43	...	30	30	....	...	308	308	287
Wesey Chapel ..... Roc 40	....	200	300	....	300	50	46	21	20	290	290	56	51	...	36	36	....	...	376	376	353
Total	2600	20925	11088	562	11650	14935	14516	6281	6107	87099	87099	16747	16284	10	9849	8793	35		112451	112451	109936

List Number	CHARGE, CHURCH AND PASTOR	BENEVOLENCES								OTHER CONFERENCE BENEVOLENCES									
		52 World Service Special Gifts	53 General Advance Specials	54 One Great Hour of Sharing	55 Fellowship of Suffering and Service	56 United Methodist Student Day	57 Youth Service Fund	58 Race Relations Sunday	59 Fund for Reconciliation	60 Christian Education Sunday	61 Higher Education	62 Conference Advance Specials	63 Hospitals and Golden Cross	64 Homes for Children, Youth and Aged	65 Commitment Day	66 Builders' Club	67 District Missions, $1.00 Per Member	68 All Other Benevolences	69 Grand Total Paid (lines 30-68)
1	**Bass Chapel-Raleigh Cross Road,** J. W. Jones.	....	....	....	45	7	....	....	25	4	538	....	20	254	4	....	....	200	12314
	Bass Chapel ..... Gui 69	....	....	....	15	2	....	....	....	4	269	....	10	127	2	....	....	200	7595
	Raleigh Cross Roads ..... Gui 80	....	....	....	30	5	....	....	25	....	269	....	10	127	2	....	....	....	4719
2	**Bethlehem,** William C. Clark ..... Gui 4	200	560	21	....	10	100	....	167	21	1436	255	53	675	11	90	540	....	30900
3	**Brown Summit,** C. E. Dungee	....	....	22	4	3	8	26	28	2	314	....	11	146	3	....	152	123	5497
	Camp Spring ..... Gas 2	....	....	5	....	1	....	5	5	1	114	....	4	53	1	....	49	....	2107
	Garrett's Grove ..... Roc 34	....	....	12	....	1	....	5	....	....	86	....	3	40	1	....	49	64	1539
	Jackson ..... Gui 75	....	....	5	4	1	8	16	23	1	114	....	4	53	1	....	54	59	1851
4	**Collins Grove-Holmes Grove,** John A. Gray ..	....	....	....	....	3	....	....	....	5	182	....	13	172	3	....	180	....	11290
	Collins Grove ..... Gui 73	....	....	....	....	2	....	....	....	3	182	....	7	86	1	....	90	....	7342
	Holmes Grove ..... Gui 74	....	....	....	....	1	....	....	....	2	....	....	6	86	2	....	90	....	3948
5	**Friendship,** Bobby Ray Beck ..... Gui 17	....	....	....	1	....	....	....	10	2	122	....	4	59	1	....	138	....	5016
6	**Gethsemane,** Ray Phillips ..... Gui 19	....	250	....	....	7	79	....	....	15	997	....	37	469	7	135	284	....	16897
7	**Gibsonville,** David Cowart ..... Gui 20	25	550	35	35	12	5	....	....	25	1728	50	63	812	12	55	....	....	34140
	Greensboro:																		
8	**Bessemer,** William C. Sides ..... Gui 1	150	....	28	57	13	110	....	155	29	1948	50	71	914	14	90	300	....	42379
9	**Bethel,** James A. Northington ..... Gui 2	....	781	....	61	10	30	17	422	21	1460	50	54	686	11	425	351	....	40444
10	**Browning Chapel,** P. E. A. Addo .... Gui 71	....	....	....	....	3	....	....	....	6	389	....	14	183	3	53	112	....	9268
11	**Calvary,** Ray J. Hahn ..... Gui 7	....	150	50	50	13	25	....	93	29	1948	989	71	914	14	650	499	....	58258
12	**Carraway Memorial,** Harold Austin .. Gui 9	....	125	....	54	10	....	....	48	21	1460	125	54	686	11	300	400	....	28990
13	**Centenary,** Carlton G. Alspaugh, Jr. Gui 10	....	535	....	....	27	135	....	555	57	3918	500	144	1841	29	405	....	....	142168
14	**Christ,** George W. Thompson ..... Gui 12	....	2525	75	75	33	150	....	....	69	4697	500	173	2206	35	1145	1104	224	217435
15	**College Place,** J. B. Hurley ..... Gui 13	....	1405	178	134	25	100	40	711	54	3651	1100	134	1714	27	260	949	15	150751
16	**Glenwood,** Aubert M. Smith ..... Gui 21	....	600	....	150	11	....	....	540	23	1533	300	56	720	11	325	554	....	55434
17	**Grace,** William R. Brantley ..... Gui 22	....	3449	100	100	49	150	....	3003	103	7060	16206	259	3314	52	2662	450	150	118295
18	**Groometown-St. Andrews,** Alton G. Perkins.	....	100	8	23	8	35	....	141	18	1217	67	45	573	9	105	300	....	25459
	Groometown ..... Gui 23	....	55	8	15	5	35	....	66	11	754	28	28	355	6	75	162	....	16582
	St. Andrews ..... Gui 53	....	45	....	10	3	....	....	75	7	463	39	17	218	3	30	138	....	8877
19	**Hinshaw Memo.,** M. G. Widenhouse Gui 27	....	250	25	....	12	100	....	355	25	1680	....	62	789	12	90	512	....	49635
20	**Joyner Memorial,** Evan S. Bancroft .. Gui 29	....	300	....	....	2	....	....	191	4	243	50	9	114	2	40	71	....	4330
21	**Mt. Pisgah,** M. Marion Workman ... Gui 38	....	....	....	....	10	40	....	400	22	1485	....	54	698	11	60	423	....	41225
22	**Muir's Chapel,** I. A. Stephens ..... Gui 41	....	1150	75	75	19	....	10	....	41	2823	800	103	1326	21	90	828	....	55172
23	**Newlyn Street,** Ray F. Hilliard ..... Gui 42	....	275	30	40	10	....	....	7	21	1412	125	52	663	10	90	301	....	23978
24	**Proximity,** R. L. Wilkinson ..... Gui 49	....	950	30	45	11	....	....	....	24	1631	273	60	766	12	164	416	....	31088
25	**St. John's,** Henry Justice ..... Gui 64	....	172	....	87	10	55	....	910	21	1436	123	53	675	11	385	461	....	35850
26	**St. Matthews,** Joseph B. Bethea .... Gui 83	....	....	30	25	11	....	....	300	24	1606	....	59	754	12	10	480	....	31743
27	**St. Paul,** William B. Ellison ..... Gui 54	....	....	....	....	1	....	....	....	1	75	....	3	37	1	135	288	....	23701
28	**Trinity,** Roy C. Putnam ..... Gui 59	....	550	....	....	11	....	....	....	24	1606	....	59	754	12	15	227	....	56240

29 **Union Memo.-Celia Phelps,** James W. Ferree	....	....	10	10	6	....	....	....	13	852	....	31	400	6	....	448	....	25948
Celia Phelps ..... Gui 72	....	....	....	....	1	....	....	....	3	195	....	7	91	1	....	108	....	5669
Union Memorial ..... Gui 85	....	....	10	10	5	....	....	....	10	657	....	24	309	5	....	340	....	20279
30 **Warren St.-Mt. Carmel,** J. B. Jowers Gui 77	....	....	....	....	3	....	....	....	5	365	....	13	172	3	....	147	133	9142
31 **West Irving Park,** Paul D. Lowder ... Gui 67	....	300	....	....	4	75	....	660	9	609	240	22	286	4	235	362	....	38436
32 **West Market Street,** J. Clay Madison Gui 65	....	14300	750	327	139	300	....	2673	299	20326	11050	745	9543	149	4850	3745	100	389165
33 **Guilford College,** B. A. Haire ..... Gui 24	25	....	....	....	7	10	....	....	15	997	300	37	469	7	215	450	....	39872
34 **Haw River Circuit,** Joseph C. McMurry	....	....	....	....	8	55	....	465	16	1094	333	40	515	8	115	491	....	37591
Brown Summit ..... Gui 5	....	....	....	....	2	15	....	50	3	208	15	7	97	2	45	86	....	11575
Fair Grove ..... Roc 6	....	....	....	....	1	10	....	25	2	164	13	6	78	1	15	68	....	9836
Friendship ..... Gui 18	....	....	....	....	3	10	....	200	6	405	250	15	191	3	40	197	....	9193
Mispah ..... Roc 21	....	....	....	....	2	20	....	190	5	317	55	12	149	2	15	140	....	6987
35 **Hickory Grove,** William H. Key ..... Gui 25	....	290	7	....	7	....	14	310	14	974	....	36	457	7	240	221	3	15128
36 **Laughlin Memorial-**																		
Summerfield, Walter N. Johnson	....	....	....	....	3	....	....	....	6	389	....	14	183	3	....	100	....	25580
Laughlin Memorial ..... Gui 76	....	....	....	....	2	....	....	....	4	256	....	9	121	2	....	100	....	12800
Summerfield ..... Gui 84	....	....	....	....	1	....	....	....	2	133	....	5	62	1	....	....	....	2780
37 **Lee's Chapel,** Dan P. Stowe ..... Gui 32	....	75	....	22	8	....	....	....	17	1168	....	43	549	9	50	346	....	24573
38 **Midway Circuit,** W. A. Knight	....	242	....	....	4	10	....	....	9	609	....	22	286	4	165	358	....	19969
Bethany ..... Roc 1	....	175	....	....	1	....	....	....	2	152	....	6	72	1	90	102	....	6608
Glenco ..... Roc 10	....	50	....	....	1	10	....	....	2	152	....	6	72	1	30	102	....	3198
Midway ..... Roc 20	....	17	....	....	2	....	....	....	5	305	....	10	142	2	45	154	....	10163
39 **Moriah,** A. J. Clemmer ..... Gui 37	....	825	35	....	9	50	....	131	19	1266	375	46	594	9	190	380	182	45865
40 **Mt. Pleasant,** James A. Allen ..... Gui 39	....	300	....	....	12	50	....	....	26	1753	200	64	823	13	540	609	....	40686
41 **Mt. Pleasant Circuit,** C. W. Faulkner	....	455	....	....	14	53	13	579	32	2142	....	78	1004	16	....	....	....	32583
Mt. Pleasant ..... Gui 40	....	250	....	....	10	50	13	579	24	1607	....	59	753	12	....	....	....	24718
Pleasant Union ..... Gui 48	....	105	....	....	4	3	....	....	8	535	....	19	251	4	....	....	....	7865
42 **Mt. Tabor,** G. M. Phelps, Sr. ..... Gui 78	....	....	10	10	2	4	15	224	4	243	....	9	114	2	23	131	....	9175
43 **New Goshen,** Eugene Black ..... Gui 79	....	....	7	5	4	....	7	....	8	510	....	19	240	4	....	....	....	7224
44 **Oak Ridge-Morehead,** Floyd Berrier	....	....	40	11	7	15	8	380	16	1071	125	39	502	8	465	327	....	32340
Morehead ..... Gui 36	....	....	15	11	3	....	....	42	6	425	....	16	211	3	170	136	....	8518
Oak Ridge ..... Gui 45	....	....	25	....	4	15	8	338	10	646	125	23	291	5	295	191	....	23822
45 **Pleasant Garden,** Everett H. Lowman . Gui 47	....	400	....	31	13	30	....	484	27	1825	200	67	858	13	675	602	....	53859
46 **Rehobeth,** R. M. Hardee ..... Gui 51	....	735	100	....	11	76	....	200	23	1582	100	58	743	12	120	500	....	63620
47 **Sedgefield Lakes, Steven Hicks** .....Gui 68	....	....	23	23	2	....	4	....	3	219	....	8	103	2	107	....	....	64533
48 **Summerfield,** R. C. Stephens	....	300	....	....	10	....	....	205	21	1412	130	52	663	10	30	422	....	24761
Center ..... Gui 11	....	150	....	....	4	....	....	77	9	565	70	21	265	4	....	156	....	7302
Summerfield ..... Gui 57	....	150	....	....	6	....	....	128	12	847	60	31	398	6	30	266	....	17459
49 **Tabernacle,** W. H. Dyar ..... Gui 58	....	....	....	....	9	25	....	170	19	1287	200	46	603	9	282	450	....	38678
50 **Wesley Chapel-Chapel Hill,** W. L. Napper	....	....	25	10	4	....	14	170	7	523	....	19	245	4	20	270	....	8337
Chapel Hill ..... Roc 33	....	....	11	5	2	....	....	70	3	235	....	9	111	2	....	121	....	3119
Wesey Chapel ..... Roc 40	....	....	14	5	2	....	14	100	4	288	....	10	134	2	20	149	....	5218
Total	400	32799	1714	1512	627	1875	168	14712	1319	89811	34816	3298	42266	663	16161	20739	1130	2399982

List Number	CHARGE, CHURCH AND PASTOR	CHURCH MEMBERSHIP												CHURCH SCHOOL								W.S.C.S.		
		1 Total Members Reported at Close of Last Year	2 Received this Year on Confession of Faith or Restored	3 Received from Other United Methodist Churches	4 Received from Other Denominations	5 Removed by Charge Conference Action or Withdrawn	6 Removed by Transfer to Other United Methodist Churches	7 Removed by Transfer to Other Denominations	8 Removed by Death	9 Total Members at Close of This Year	10 Average Attendance at the Principal Weekly Worship Service(s)	11 Number of Persons Baptized This Year (all ages)	12 Preparatory Members Now on Roll (all baptized children under 16)	13 Number of Leaders	14 Children (birth through sixth grade) in All Classes and Groups	15 Youth	16 Adults	17 Total Church School Membership	18 Average Attendance	19 Number of Ongoing Classes and Groups for Learning	20 Number of Short-term Classes and Groups for Learning	21 Membership of Society (incl. Wesleyan Service Guild)	22 Amount Paid for Local Church and Community Work	23 United Methodist Men Group
1	**Archdale**, George C. Starr, Jr. ..... Ran 1	477	7	6	7	....	8	6	1	482	190	3	36	32	75	36	210	353	214	20	10	89	866	1
	Asheboro:																							
2	**Brower-Legend Park**, Billy Wayne Stamey ..	215	1	1	3	....	1	....	1	218	112	3	14	20	44	64	88	216	115	15	11	22	641	1
	Brower's Chapel ..... Ran 5	184	1	....	2	....	1	....	1	185	78	3	14	15	35	42	82	174	89	10	7	22	641	1
	Legend Park ..... Ran 66	31	....	1	1	....	....	....	....	33	34	....	....	5	9	22	6	42	26	5	4	....	....	....
3	**Calvary**, Joe C. Daniels ..... Ran 6	367	3	1	4	....	6	....	3	366	161	3	8	22	81	42	88	233	141	13	5	74	617	1
4	**Central**, W. Calvin Leonard ..... Ran 8	914	14	17	8	....	16	5	10	922	410	15	134	80	166	225	315	786	607	44	24	185	4000	1
5	**First**, A. J. Cox ..... Ran 16	1368	19	8	2	....	21	5	13	1358	418	13	176	100	231	175	500	1006	514	56	11	275	205	1
6	**Giles-Charlotte-Mt. Shepherd**, H. S. Carter ..	339	5	2	1	....	1	4	3	339	132	10	20	33	96	44	160	333	222	32	23	40	310	....
	Charlotte ..... Ran 10	88	....	....	1	....	1	2	1	85	27	....	1	7	16	11	52	86	49	8	7	12	161	....
	Giles Chapel ..... Ran 21	145	5	....	....	....	....	1	1	148	60	7	15	16	61	16	51	144	117	16	8	16	43	....
	Mt. Shepherd ..... Ran 36	106	....	2	....	....	....	1	1	106	45	3	4	10	19	17	57	103	56	8	8	12	106	....
7	**Grace-New Union**, Lee Roy Hunt	246	....	....	3	....	1	2	2	244	70	....	10	30	55	52	100	237	147	23	10	....	....	1
	Grace ..... Ran 22	133	....	....	....	....	....	....	1	132	70	....	8	16	32	22	40	110	72	13	5	....	....	1
	New Union ..... Ran 44	113	....	....	3	....	1	2	1	112	....	....	2	14	23	30	60	127	75	10	5	....	....	....
8	**St. Luke**, Andrew W. Brown, Jr. ..... Ran 77	175	....	1	....	....	....	....	2	174	70	....	96	9	30	17	23	79	39	8	3	48	225	1
9	**West Bend**, F. Donald Beaty ..... Ran 61	319	8	1	5	....	2	1	3	327	118	7	9	27	57	46	111	241	129	15	6	35	190	1
10	**West Chapel-West Side**, James C. Stokes, Jr...	164	1	1	....	....	....	....	1	165	65	5	21	27	52	20	84	183	108	13	9	17	125	....
	West Chapel ..... Ran 62	108	1	1	....	....	....	....	1	109	50	1	14	21	32	10	62	125	85	9	5	17	125	....
	West Side ..... Ran 63	56	....	....	....	....	....	....	....	56	15	4	7	6	20	10	22	58	23	4	4	....	....	....
11	**Bethany-Gray's Chapel**, Mitchell C. Murrow..	646	3	10	1	5	11	2	6	636	310	9	73	48	130	105	240	523	300	29	8	85	559	1
	Bethany ..... Ran 2	317	....	4	1	4	1	....	3	314	175	5	43	35	70	55	140	300	180	18	4	52	375	1
	Gray's Chapel ..... Ran 23	329	3	6	....	1	10	2	3	322	135	4	30	13	60	50	100	223	120	11	4	33	184	....
12	**Bunker Hill-Sandy Ridge**, William C. Crummett	398	12	8	4	....	4	1	2	415	295	11	15	44	150	64	196	454	340	9	2	78	423	2
	Bunker Hill ..... For 7	187	6	1	2	....	....	1	....	195	158	5	8	23	74	40	103	240	167	4	1	45	278	1
	Sandy Ridge ..... Gui 52	211	6	7	2	....	4	....	2	220	137	6	7	21	76	24	93	214	173	5	1	33	145	1
13	**Cedar Falls-Central Falls**, Dewey Bailey	273	2	2	....	....	4	....	6	267	147	2	9	33	51	31	138	253	147	19	6	38	129	....
	Cedar Falls ..... Ran 7	166	2	2	....	....	4	....	4	162	77	2	4	21	30	20	80	151	73	9	3	20	69	....
	Central Falls ..... Ran 9	107	....	....	....	....	....	....	2	105	70	....	5	12	21	11	58	102	74	10	3	18	60	....
14	**Coleridge**, R. G. Steed, Jr.	420	5	1	4	9	2	1	3	415	179	....	13	34	50	60	209	353	254	40	9	57	528	1
	Concord ..... Ran 11	138	5	....	1	....	2	....	1	141	....	....	7	9	14	18	68	109	75	13	3	19	276	1
	Maple Springs ..... Ran 29	116	....	1	3	6	....	1	2	111	76	....	2	9	16	16	46	87	73	13	3	10	127	....
	Mt. Olivet ..... Ran 34	71	....	....	....	....	....	....	....	71	45	....	3	8	13	9	31	61	43	5	1	10	37	....
	Rehobeth ..... Ran 55	95	....	....	....	3	....	....	....	92	58	....	1	8	7	17	64	96	63	9	2	18	88	....
15	**Empire Circuit**, G. L. Warren	88	15	....	....	....	....	....	....	103	81	2	9	19	....	....	70	89	....	....	....	9	....	....
	Piney Ridge ..... Ran 75	39	4	....	....	....	....	....	....	43	30	2	....	10	....	....	39	49	....	....	....	9	....	....
	Pleasant Hill ..... Ran 76	31	11	....	....	....	....	....	....	42	21	....	....	9	....	....	31	40	....	....	....	....	....	....
	Stout's Chapel ..... Ran 81	18	....	....	....	....	....	....	....	18	30	....	9	....	....	....	....	....	....	....	....	....	....	....

16 **Fairfield-Randolph Hills,** Zeno Wright		246	3	6	2	....	....	3	2	252	143	9	67	35	68	56	90	249	130	10	2	52	360	1
Fairfield	Gui 14	190	2	4	1	....	....	3	2	192	95	6	46	25	46	40	60	171	90	10	2	30	200	....
Randolph Hills	Ran 67	56	1	2	1	....	....	....	....	60	48	3	21	10	22	16	30	78	40	....	....	22	160	1
17 **Fairview,** Charles B. Walker	Ran 14	174	4	1	....	....	....	....	2	177	35	11	32	26	24	44	80	174	135	7	1	....	474	....
18 **Franklinville,** William H. Dingus	Ran 20	201	1	....	....	....	1	....	3	198	69	3	18	12	25	5	73	115	61	2	2	41	90	1
19 **Glenola-Liberty,** Otto Withers		52	....	1	....	....	1	....	....	52	45	10	27	10	18	24	18	70	40	....	....	13	32	1
Bethel	Ran 68	38	....	....	....	....	1	....	....	37	35	9	26	10	18	24	18	70	40	....	....	13	32	1
Liberty Grove	Ran 71	14	....	1	....	....	....	....	....	15	10	1	1	....	....	....	....	....	....	....	....	....	....	....
High Point:																									
20 **Brooks Memorial,** D. S. Harkness	Gui 70	183	1	1	....	28	....	....	2	155	120	2	19	8	30	15	22	75	66	9	4	62	200	....
21 **Calvary,** G. R. Barringer	Gui 8	617	6	1	....	....	3	....	2	619	228	7	19	53	93	49	284	479	358	31	17	84	130	....
22 **College Village,** E. G. Needham	Gui 66	184	3	11	2	....	10	2	....	188	86	1	26	12	45	26	93	176	84	10	6	39	717	....
23 **First,** Edgar H. Nease, Jr.	Gui 15	1445	41	38	12	6	38	8	17	1467	560	23	195	96	272	196	409	973	527	35	25	325	900	1
24 **Highland,** John F. Cagle	Gui 26	236	....	1	....	1	1	6	2	227	75	1	17	13	39	13	62	127	86	12	2	37	295	1
25 **Lebanon,** G. W. Bumgarner	Gui 31	472	3	4	3	....	14	5	5	458	199	3	60	23	71	62	179	335	170	19	3	100	847	1
26 **Main St.,** O. Dewey Smith	Gui 33	739	7	12	....	2	15	6	11	724	261	6	49	44	91	54	326	515	294	19	6	195	584	1
27 **Mitchell's Grove,** Joe S. Johnson	Gui 34	205	....	4	1	2	9	....	4	195	125	3	20	20	39	35	111	205	111	11	3	31	996	1
28 **Montlieu Avenue,** Worth Royals	Gui 35	437	3	14	3	....	9	1	5	442	165	3	32	19	99	75	135	328	125	9	6	77	484	1
29 **Northwood,** D. H. Butler	Gut 43	219	....	3	1	37	6	....	1	179	85	3	27	15	85	40	50	190	95	16	6	14	246	1
30 **Oak View,** W. A. Rock, Jr.	Gui 46	533	11	19	4	4	15	9	3	536	217	6	51	53	117	65	217	452	219	3	2	68	999	1
31 **Rankin Memorial,** C. C. Murray	Gui 50	395	14	2	2	....	3	3	2	405	175	4	26	34	70	42	169	315	184	18	4	86	365	1
32 **St. Mark,** Liston Sellers, Jr.	Gui 82	267	....	1	2	....	....	1	6	263	110	2	32	8	30	18	33	89	19	7	....	68	....	....
33 **St. Timothy,** Michael Bruce Brown	Gui 55	81	6	....	1	....	2	1	....	85	31	1	6	10	15	15	15	55	35	6	4	14	....	1
34 **Ward St.,** R. E. Kayler	Gui 61	370	9	....	4	1	1	....	1	380	150	9	38	45	75	30	175	325	175	16	6	63	68	1
35 **Welch Memorial,** Jack B. Yarbrough	Gui 62	348	4	7	....	1	4	....	5	349	167	7	51	24	74	23	94	215	171	7	8	76	1097	1
36 **Wesley Memorial,** James G. Huggin	Gui 63	2226	38	32	23	20	31	11	26	2231	750	27	241	210	401	232	995	1838	1058	101	39	510	1482	....
37 **Jamestown,** Frank B. Cook	Gui 28	651	6	27	7	....	19	....	5	667	251	7	4	....	129	158	205	492	240	26	3	72	690	1
38 **Julian,** Manuel D. Wortman		378	6	6	....	2	2	2	5	379	170	5	11	40	81	62	146	329	177	24	7	41	1794	....
Bethel	Ran 4	115	....	1	....	2	1	....	1	112	55	....	1	16	21	20	47	104	50	8	3	12	610	....
Julian	Gui 30	105	6	5	....	....	....	....	2	114	50	5	10	10	27	12	39	88	47	8	2	12	225	....
Shiloh	Ran 58	158	....	....	....	....	1	2	2	153	65	....	....	14	33	30	60	137	80	8	2	17	959	....
39 Liberty: **First,** Clegg W. Avett		471	5	8	5	....	5	4	4	476	126	9	47	15	33	32	107	187	91	11	....	65	362	....
First	Ran 17	457	4	8	5	....	5	4	4	461	126	9	47	15	33	32	107	187	91	11	....	65	362	....
Liberty Grove	Ran 28	14	1	....	....	....	....	....	....	15	....	....	....	....	....	....	....	....	....	....	....	....	....	....
40 **Liberty Circuit,** Howard VonCannon		249	2	9	1	....	3	7	2	249	150	2	13	40	63	35	135	273	182	20	1	36	460	....
Bethany	Ran 17	117	2	5	1	....	....	7	....	118	85	2	5	17	27	11	57	112	80	9	1	22	325	....
Randolph	Ran 54	29	....	....	....	....	....	....	1	28	....	....	4	8	12	10	20	50	32	....	....	....	....	....
Staley	Ran 59	73	....	2	....	....	3	....	1	71	30	....	4	8	13	9	24	54	38	6	....	6	....	....
White's Chapel	Ran 64	30	....	2	....	....	....	....	....	32	35	....	....	7	11	5	34	57	32	5	....	8	135	....
41 **Mount Vernon,** Raymond L. Himes		399	....	1	....	1	6	16	1	376	230	....	27	40	76	72	218	406	258	28	5	65	216	1
Ebenezer	Ran 12	104	....	....	....	....	1	5	....	98	50	....	12	9	13	11	59	92	60	6	....	20	....	....
Mt. Gilead	Ran 32	71	....	....	....	....	2	5	....	64	30	....	2	5	3	12	28	48	30	4	....	....	....	....
Mt. Pleasant	Ran 35	66	....	....	....	....	....	1	....	65	50	....	1	8	24	22	27	81	63	6	....	....	....	....
Mt. Vernon	Ran 38	158	....	1	....	1	3	5	1	149	100	....	12	18	36	27	104	185	105	12	5	45	216	1
42 **Mt. Zion-Zion Hill,** I. C. Spinks		30	1	....	....	....	....	....	1	30	43	....	16	13	10	6	16	45	12	12	....	13	....	....
Mt. Zion	Ran 74	10	....	....	....	....	....	....	1	9	18	....	4	7	4	....	8	19	....	....	....	5	....	....
Zion Hill	Gui 87	20	1	....	....	....	....	....	....	21	25	....	12	6	6	6	8	26	12	12	....	8	....	....
43 **Oakdale-Burnett's Chapel,** T. Paul Starnes, Jr.		322	12	4	5	....	3	2	4	334	135	5	14	29	105	51	112	297	159	24	8	42	42	....
Burnett's Chapel	Gui 6	166	6	4	5	....	....	2	1	178	75	5	3	18	66	30	68	182	111	13	4	15	20	....
Oakdale	Gui 44	156	6	....	....	....	3	....	3	156	60	....	11	11	39	21	44	115	48	11	4	27	22	....
44 **Old Union-Mt. Lebanon,** C. Clay Manning		354	9	4	....	3	3	2	3	356	152	3	9	41	83	68	199	391	203	16	15	41	107	....
Mt. Lebanon	Ran 33	225	1	3	....	3	2	2	1	221	80	1	7	25	62	48	124	259	120	9	14	22	70	....
Old Union	Ran 47	129	8	1	....	....	1	....	2	135	72	2	2	16	21	20	75	132	83	7	1	19	37	1

List Number	CHARGE, CHURCH AND PASTOR	CHURCH MEMBERSHIP												CHURCH SCHOOL								W.S.C.S.		
		1 Total Members Reported at Close of Last Year	2 Received this Year on Confession of Faith or Restored	3 Received from Other United Methodist Churches	4 Received from Other Denominations	5 Removed by Charge Conference Action or Withdrawn	6 Removed by Transfer to Other United Methodist Churches	7 Removed by Transfer to Other Denominations	8 Removed by Death	9 Total Members at Close of This Year	10 Average Attendance at the Principal Weekly Worship Service(s)	11 Number of Persons Baptized This Year (all ages)	12 Preparatory Members Now on Roll (all baptized children under 16)	13 Number of Leaders	14 Children (birth through sixth grade) in All Classes and Groups	15 Youth	16 Adults	17 Total Church School Membership	18 Average Attendance	19 Number of Ongoing Classes and Groups for Learning	20 Number of Short-term Classes and Groups for Learning	21 Membership of Society (incl. Wesleyan Service Guild)	22 Amount Paid for Local Church and Community Work	23 United Methodist Men Group
	Ramseur:																							
45	**Jordan Memorial,** Robert E. Early .. Ran 25	316	7	9	3	....	6	1	3	325	112	7	20	24	40	30	152	246	131	12	4	67	321	....
46	**Ramseur Circuit,** J. G. Boyd	89	....	....	....	....	....	....	1	88	64	....	56	13	26	27	32	98	75	....	....	27	50	....
	Cox Chapel ..... Ran 69	30	....	....	....	....	....	....	1	29	20	....	20	7	12	10	15	44	30	....	....	11	....	....
	McCray Chapel ..... Ran 72	39	....	....	....	....	....	....	....	39	30	....	31	4	10	10	11	35	45	....	....	16	50	....
	Mitchell's Chapel ..... Ran 73	12	....	....	....	....	....	....	....	12	6	....	5	2	4	7	6	19	....	....	....	....	....	....
	Shady Grove ..... Ran 80	8	....	....	....	....	....	....	....	8	8	....	....	....	....	....	....	....	....	....	....	....	....	....
47	Randleman: **First,** Harry G. Long, Jr. Ran 18	408	17	....	....	39	24	4	8	350	134	3	25	20	51	39	112	222	127	17	4	76	337	1
48	**Randleman Circuit,** Haywood B. Hyatt	419	5	3	2	....	7	3	1	418	252	8	31	47	91	63	292	493	307	36	10	36	746	1
	Level Cross ..... Ran 26	133	1	....	....	....	5	1	....	128	72	2	9	11	26	18	74	129	87	11	3	10	496	....
	New Salem ..... Ran 43	191	1	3	....	....	2	....	....	193	125	3	20	24	43	35	148	250	148	14	5	26	250	....
	Worthville ..... Ran 65	95	3	....	2	....	....	2	1	97	55	3	2	12	22	10	70	114	72	11	2	....	....	1
49	**Seagrove,** Thomas F. Prichard	312	4	....	....	1	....	1	1	313	160	1	11	26	71	52	129	278	177	18	....	21	322	....
	Mt. Zion ..... Ran 40	99	....	....	....	....	....	....	....	99	44	....	....	7	12	16	29	64	40	5	....	....	....	....
	Pleasant Hill ..... Ran 52	126	....	....	....	....	....	1	....	125	78	....	....	10	37	27	74	148	102	7	....	7	246	....
	Seagrove ..... Ran 57	87	4	....	....	1	....	....	1	89	38	1	11	9	22	9	26	66	35	6	....	14	76	....
50	**Sedalia-Randleman-St. Peter's,** W. T. Rankin..	82	....	2	5	....	....	....	1	88	73	11	93	19	88	34	84	225	104	5	....	22	122	1
	Feree's Chapel ..... Ran 70	13	....	1	2	....	....	....	....	16	13	....	6	5	6	4	10	25	15	....	....	....	....	....
	St. James ..... Gui 81	31	....	....	....	....	....	....	....	31	30	2	16	7	20	15	15	57	40	....	....	10	75	....
	St. Peter's ..... Ran 79	38	....	1	3	....	....	....	1	41	30	9	71	7	62	15	59	143	49	5	....	12	47	1
51	**South Randolph,** Henry C. Thompson	310	14	1	2	....	6	6	3	312	205	14	15	53	94	49	190	386	239	34	16	30	....	2
	Flag Springs ..... Ran 19	151	13	1	2	....	4	1	2	160	95	12	7	23	51	23	107	204	124	20	7	15	....	1
	New Hope ..... Ran 42	106	1	....	....	....	2	5	1	99	72	2	6	17	36	14	60	127	78	10	6	15	....	1
	Pisgah ..... Ran 49	53	....	....	....	....	....	....	....	53	38	....	2	13	7	12	23	55	37	4	3	....	....	....
52	**Spring Hill,** Billy V. Hunter ..... Dvd 46	342	2	5	3	....	2	....	3	347	170	4	22	17	56	58	144	275	160	18	3	52	1572	1
53	Trinity: **Memorial,** Aaron W. Moss ... Ran 30	340	....	2	4	12	4	6	1	323	120	2	58	19	62	31	154	266	146	22	2	50	340	....
54	**St. Mary,** W. T. Brown ..... Ran 78	133	4	....	....	....	....	....	1	136	85	3	35	6	45	15	25	91	60	1	1	33	213	1
55	**Vickrey,** William C. Anderson ..... Gui 60	249	3	3	....	70	2	2	2	179	....	4	33	14	48	25	96	183	115	10	5	38	614	1
	Total	21893	346	301	139	244	332	139	205	21759	9186	312	2236	1804	4301	3007	8710	17822	10383	1018	367	3834	27492	37
	Total Last Year	20962	410	289	123	271	355	139	225	20794	9067	391	1949	1666	3785	3146	8782	17687	9300			3633	31264	
	Increase	930		12	16					965	119		287	138	516			135	1083			201		
	Decrease		64			27	23		20			79				139	72						3772	

List Number	CHARGE, CHURCH AND PASTOR	PROPERTY AND OTHER ASSETS					LOCAL CHURCH EXPENDITURES						MINISTERIAL SUPPORT—LOCAL CHURCH					
		24 Value of Church, Land, Buildings and Equipment	25 Value of Church-owned Parsonages and Furniture	26 Value of Other Assets (cash, bonds, other property, etc.)	27 Unpaid Balance on Indebtedness on Items 24, 25, 26	28 Balance of Other Indebtedness (current expenses, etc.)	30 Principal and Interest on Indebtedness, Loans, Mortgages, etc.	31 Buildings and Improvements (not including funds borrowed)	32 Church School: Lesson Materials, Supplies, Administration, etc.	33 Other Current Expenses, etc.	34 W.S.C.S.	35 Miscellaneous Benevolences	36a Pastor's Salary—Amount Set	36b Pastor's Salary—Amount Paid	37a Associate(s) Salary—Amount Set	37b Associate(s) Salary—Amount Paid	37c Total Paid—36b + 37b	38a Travel Allowance Paid Pastor
1	**Archdale,** George C. Starr, Jr. ..... Ran 1	270000	27000	....	56980	....	12000	7257	1748	7589	900	1811	8200	8200	....	....	8200	....
	Asheboro:																	
2	**Brower-Legend Park,** Billy Wayne Stamey ..	120000	21000	....	....	....	....	1021	672	1577	362	198	5450	5450	....	....	5450	400
	Brower's Chapel ..... Ran 5	90000	21000	....	....	....	....	1021	457	1296	362	178	4800	4800	....	....	4800	400
	Legend Park ..... Ran 66	30000	....	....	....	....	....	....	215	281	....	20	650	650	....	....	650	....
3	**Calvary,** Joe C. Daniels ..... Ran 6	140000	25000	....	8400	....	3099	691	934	7638	386	100	6500	6500	....	....	6500	....
4	**Central,** W. Calvin Leonard ..... Ran 8	380000	24000	87319	....	....	....	248195	4965	27697	1440	2142	9400	9400	....	....	9400	600
5	**First,** A. J. Cox ..... Ran 16	902000	75000	1500	....	34000	2338	6800	4650	42585	2300	2419	9500	9500	....	....	9500	1500
6	**Giles-Charlotte-Mt. Shepherd,** H. S. Carter ..	74000	20000	4700	2111	....	3267	....	1092	2502	246	235	6138	6138	....	....	6138	....
	Charlotte ..... Ran 10	17000	5000	....	900	....	2200	....	216	504	....	65	1812	1812	....	....	1812	....
	Giles Chapel ..... Ran 21	40000	15000	2600	1211	....	1067	....	556	1034	144	115	2326	2326	....	....	2326	....
	Mt. Shepherd ..... Ran 36	17000	....	2100	....	....	....	....	320	964	102	55	2000	2000	....	....	2000	....
7	**Grace-New Union,** Lee Roy Hunt	111000	14000	2000	27038	....	851	5107	1492	2006	....	421	2800	2800	....	....	2800	400
	Grace ..... Ran 22	41000	14000	2000	5038	....	851	2507	1067	1012	....	221	1400	1400	....	....	1400	200
	New Union ..... Ran 44	70000	....	....	22000	....	....	2600	425	1594	....	200	1400	1400	....	....	1400	200
8	**St. Luke,** Andrew W. Brown, Jr. ..... Ran 77	18000	13000	12000	228	....	912	....	562	2102	272	127	5200	4025	....	....	4025	250
9	**West Bend,** F. Donald Beaty ..... Ran 61	120000	15500	....	8800	....	7738	1253	1417	1925	65	940	6000	6000	....	....	6000	700
10	**West Chapel-West Side,** James C. Stokes, Jr...	63000	16000	3000	....	....	2100	781	459	1301	37	147	3200	3200	....	....	3200	200
	West Chapel ..... Ran 62	45000	16000	3000	....	....	1800	597	372	922	37	96	1920	1920	....	....	1920	200
	West Side ..... Ran 63	18000	....	....	....	....	300	184	87	379	....	51	1280	1280	....	....	1280	....
11	**Bethany-Gray's Chapel,** Mitchell C. Murrow..	135800	15000	33000	....	....	....	7593	2792	6074	694	577	6300	6300	....	....	6300	....
	Bethany ..... Ran 2	85800	15000	3000	....	....	....	6665	1834	4078	515	347	3150	3150	....	....	3150	....
	Gray's Chapel ..... Ran 23	50000	....	30000	....	....	....	928	958	1996	179	230	3150	3150	....	....	3150	....
12	**Bunker Hill-Sandy Ridge,** William C. Crummett	160000	18000	18325	1923	....	17679	1453	1560	4100	260	100	5550	5550	....	....	5550	....
	Bunker Hill ..... For 7	85000	9000	18325	....	....	8329	673	725	2130	120	70	2800	2800	....	....	2800	....
	Sandy Ridge ..... Gui 52	75000	9000	....	1923	....	9350	780	835	1970	140	30	2750	2750	....	....	2750	....
13	**Cedar Falls-Central Falls,** Dewey Bailey	117000	13000	....	....	....	....	350	949	1235	348	77	5300	5300	....	....	5300	....
	Cedar Falls ..... Ran 7	60000	6500	....	....	....	....	100	498	163	223	....	2770	2770	....	....	2770	....
	Central Falls ..... Ran 9	57000	6500	....	....	....	....	250	451	1072	125	77	2530	2530	....	....	2530	....
14	**Coleridge,** R. G. Steed, Jr.	149400	20000	....	....	....	....	1179	1308	5726	486	240	5500	5500	....	....	5500	....
	Concord ..... Ran 11	68000	5000	....	....	....	....	1179	505	2379	259	87	2000	2000	....	....	2000	....
	Maple Springs ..... Ran 29	26400	5000	....	....	....	....	....	428	1800	47	61	1396	1396	....	....	1396	....
	Mt. Olivet ..... Ran 34	28000	5000	....	....	....	....	....	201	621	107	42	954	954	....	....	954	....
	Rehobeth ..... Ran 55	27000	5000	....	....	....	....	....	174	926	73	50	1150	1150	....	....	1150	....
15	**Empire Circuit,** G. L. Warren	55000	....	....	....	....	....	3000	34	....	....	30	....	1860	....	....	1860	....
	Piney Ridge ..... Ran 75	35000	....	....	....	....	....	3000	34	....	....	10	....	840	....	....	840	....
	Pleasant Hill ..... Ran 76	8000	....	....	....	....	....	....	....	....	....	10	....	540	....	....	540	....
	Stout's Chapel ..... Ran 81	12000	....	....	....	....	....	....	....	....	....	10	....	480	....	....	480	....

List Number	CHARGE, CHURCH AND PASTOR	PROPERTY AND OTHER ASSETS					LOCAL CHURCH EXPENDITURES						MINISTERIAL SUPPORT—LOCAL CHURCH					
		24 Value of Church, Land, Buildings and Equipment	25 Value of Church-owned Parsonages and Furniture	26 Value of Other Assets (cash, bonds, other property, etc.)	27 Unpaid Balance on Indebtedness on Items 24, 25, 26	28 Balance of Other Indebtedness (current expenses, etc.)	30 Principal and Interest on Indebtedness, Loans, Mortgages, etc.	31 Buildings and Improvements (not including funds borrowed)	32 Church School: Lesson Materials, Supplies, Administration, etc.	33 Other Current Expenses, etc.	34 W.S.C.S.	35 Miscellaneous Benevolences	36a Pastor's Salary—Amount Set	36b Pastor's Salary—Amount Paid	37a Associate(s) Salary—Amount Set	37b Associate(s) Salary—Amount Paid	37c Total Paid—36b + 37b	38a Travel Allowance Paid Pastor
16	**Fairfield-Randolph Hills,** Zeno Wright	116700	22700	20400	....	250	250	793	990	2657	467	464	6000	6000	....	....	6000	....
	Fairfield ... Gui 14	74700	22700	19000	....	....	....	616	764	2026	360	383	3500	3500	....	....	3500	....
	Randolph Hills ... Ran 67	42000	....	1400	....	250	250	167	226	631	107	81	2500	2500	....	....	2500	....
17	**Fairview,** Charles B. Walker ... Ran 14	61100	....	16350	7962	....	3997	3123	624	3282	129	960	1600	1600	....	....	1600	800
18	**Franklinville,** William H. Dingus ... Ran 20	72200	26200	....	....	850	....	569	775	1524	200	177	5650	5650	....	....	5650	....
19	**Glenola-Liberty,** Otto Withers	18000	....	....	....	....	....	....	135	275	130	102	1136	1136	....	....	1136	140
	Bethel ... Ran 68	8000	....	....	....	....	....	....	135	150	130	64	786	786	....	....	786	100
	Liberty Grove ... Ran 71	10000	....	....	....	....	....	....	....	125	....	38	350	350	....	....	350	40
	High Point:																	
20	**Brooks Memorial,** D. S. Harkness ... Gui 70	125000	30000	....	17000	....	130	2365	194	70	146	146	4320	4320	....	....	4320	160
21	**Calvary,** G. R. Barringer ... Gui 8	212000	46000	....	26000	....	7612	1250	1448	8121	592	....	7500	7500	....	....	7500	....
22	**College Village,** E. G. Needham ... Gui 66	113500	21700	....	73800	....	8796	....	476	2519	134	296	6000	6000	....	....	6000	....
23	**First,** Edgar H. Nease, Jr. ... Gui 15	826500	70000	416	168900	....	40520	35960	8528	38709	3644	6588	11000	11000	6200	6200	17200	....
24	**Highland,** John F. Cagle ... Gui 26	....	....	....	....	....	....	....	715	3393	290	266	6000	6000	....	....	6000	....
25	**Lebanon,** G. W. Bumgarner ... Gui 31	253700	40000	30000	31506	....	8916	1499	1389	13203	1205	1792	7800	7800	....	....	7800	....
26	**Main St.,** O. Dewey Smith ... Gui 33	240000	35000	21000	....	....	....	1449	2910	13574	631	216	8500	8500	....	....	8500	200
27	**Mitchell's Grove,** Joe S. Johnson ... Gui 34	82000	12000	20000	....	....	....	18481	508	4574	185	337	5800	5800	....	....	5800	....
28	**Montlieu Avenue,** Worth Royals ... Gui 35	148000	15000	....	35291	....	5928	1047	1355	5281	259	441	7500	7500	....	....	7500	....
29	**Northwood,** D. H. Butler ... Gut 43	120000	20000	....	25851	....	2700	451	1042	2183	75	155	6000	6000	....	....	6000	....
30	**Oak View,** W. A. Rock, Jr. ... Gui 46	300000	36000	....	135000	....	16800	733	1642	12269	602	651	7400	7400	....	....	7400	....
31	**Rankin Memorial,** C. C. Murray ... Gui 50	240000	22000	....	113000	....	....	48573	1228	1955	1063	807	7200	7200	....	....	7200	....
32	**St. Mark,** Liston Sellers, Jr. ... Gui 82	90000	17200	....	8500	....	1022	2800	300	51	200	270	6500	6500	....	....	6500	390
33	**St. Timothy,** Michael Bruce Brown ... Gui 55	30500	12200	....	....	225	....	516	328	....	75	....	1380	1380	....	....	1380	....
34	**Ward St.,** R. E. Kayler ... Gui 61	207000	44750	....	7210	980	5395	....	1054	6638	....	....	6900	6900	....	....	6900	....
35	**Welch Memorial,** Jack B. Yarbrough Gui 62	150000	27000	3379	....	....	10833	178	1081	6082	517	424	6500	6500	....	....	6500	....
36	**Wesley Memorial,** James G. Huggin Gui 63	3729410	60500	73171	440000	....	265735	98131	44972	123836	5635	8475	13000	13000	7350	7350	20350	1000
37	**Jamestown,** Frank B. Cook ... Gui 28	216730	18000	46000	....	15000	....	2267	1831	27223	1123	754	7000	7000	....	....	7000	900
38	**Julian,** Manuel D. Wortman	138500	17500	6975	2437	....	....	30860	1187	2729	487	207	4200	4200	....	....	4200	1299
	Bethel ... Ran 4	15500	8750	6975	....	....	....	97	450	179	98	69	1400	1400	....	....	1400	433
	Julian ... Gui 30	78000	....	....	937	....	....	2263	370	1455	227	69	1400	1400	....	....	1400	433
	Shiloh ... Ran 58	45000	8750	....	1500	....	....	28500	367	1095	162	69	1400	1400	....	....	1400	433
39	Liberty: **First,** Clegg W. Avett	178000	25000	1400	1920	....	1920	1212	856	4988	402	568	7300	7300	....	....	7300	....
	First ... Ran 17	173000	25000	1400	1920	....	1920	1212	856	4988	402	568	7000	7000	....	....	7000	....
	Liberty Grove ... Ran 28	5000	....	....	....	....	....	....	....	....	....	....	300	300	....	....	300	....
40	**Liberty Circuit,** Howard VonCannon	91500	8000	6700	4200	....	....	2254	1099	3278	172	268	5000	5000	....	....	5000	....
	Bethany ... Ran 17	15000	5000	2000	....	....	....	781	400	1478	80	....	1600	1600	....	....	1600	....
	Randolph ... Ran 54	12500	1000	950	....	....	....	581	132	150	....	159	700	700	....	....	700	....
	Staley ... Ran 59	50000	1000	550	4200	....	....	358	435	1280	55	60	1700	1700	....	....	1700	....
	White's Chapel ... Ran 64	14000	1000	3200	....	....	....	534	132	370	37	59	1000	1000	....	....	1000	....

41 **Mount Vernon,** Raymond L. Himes	253200	16000	3338	31900	....	....	40935	1075	4275	300	385	3990	3990	....	....	3990	660
Ebenezer ... Ran 12	60400	....	120	1900	....	....	117	203	852	137	181	914	914	....	....	914	220
Mt. Gilead ... Ran 32	25500	....	1218	....	....	....	24	179	494	....	....	744	744	....	....	744	....
Mt. Pleasant ... Ran 35	29300	....	....	....	....	....	153	247	1233	....	67	914	914	....	....	914	220
Mt. Vernon ... Ran 38	138000	16000	2000	30000	....	....	40641	446	1696	165	137	1418	1418	....	....	1418	220
42 **Mt. Zion-Zion Hill,** I. C. Spinks	18000	....	....	450	....	....	....	43	230	....	....	465	465	....	....	465	150
Mt. Zion ... Ran 74	8000	....	....	....	....	....	....	15	75	....	....	200	200	....	....	200	50
Zion Hill ... Gui 87	10000	....	....	....	....	....	....	28	155	....	....	265	265	....	....	265	100
43 **Oakdale-Burnett's Chapel,** T. Paul Starnes, Jr.	173000	22000	8441	....	....	....	1443	995	5061	223	606	4400	4400	....	....	4400	1200
Burnett's Chapel ... Gui 6	93000	....	7600	....	....	....	1202	470	2097	60	281	1800	1800	....	....	1800	600
Oakdale ... Gui 44	80000	22000	841	....	....	....	241	525	2964	163	325	2600	2600	....	....	2600	600
44 **Old Union-Mt. Lebanon,** C. Clay Manning	190000	14000	2235	19304	482	9657	2090	1165	2478	133	541	5800	5800	....	....	5800	....
Mt. Lebanon ... Ran 33	150000	14000	625	19304	482	9657	1290	866	1921	64	347	3480	3480	....	....	3480	....
Old Union ... Ran 47	40000	....	1610	....	....	....	800	299	557	69	194	2320	2320	....	....	2320	....
Ramseur:																	
45 **Jordan Memorial,** Robert E. Early .. Ran 25	130000	20000	2000	....	....	....	129	1982	5592	625	....	6300	6300	....	....	6300	900
46 **Ramseur Circuit,** J. G. Boyd	20000	....	....	....	....	....	75	90	96	139	....	2160	2160	....	....	2160	70
Cox Chapel ... Ran 69	....	....	....	....	....	....	75	45	24	89	....	720	720	....	....	720	45
McCray Chapel ... Ran 72	12000	....	....	....	....	....	....	45	24	50	....	1080	1080	....	....	1080	25
Mitchell's Chapel ... Ran 73	8000	....	....	....	....	....	....	....	24	....	....	240	240	....	....	240	....
Shady Grove ... Ran 80	....	....	....	....	....	....	....	....	24	....	....	120	120	....	....	120	....
47 Randleman: **First,** Harry G. Long, Jr. Ran 18	174000	30000	....	12003	....	2400	268	1074	9367	789	588	6500	6500	....	....	6500	....
48 **Randleman Circuit,** Haywood B. Hyatt	179000	11502	41600	....	....	....	531	1384	4815	75	488	5800	5800	....	....	5800	....
Level Cross ... Ran 26	67000	3834	2500	....	....	....	137	446	1150	....	115	1850	1850	....	....	1850	....
New Salem ... Ran 43	72500	3834	37500	....	....	....	257	563	2921	75	172	2100	2100	....	....	2100	....
Worthville ... Ran 65	39500	3834	1600	....	....	....	137	375	744	....	201	1850	1850	....	....	1850	....
49 **Seagrove,** Thomas F. Prichard	74500	15000	2136	....	....	....	509	786	838	88	842	4150	4150	....	....	4150	....
Mt. Zion ... Ran 40	16500	1000	500	....	....	....	293	175	210	....	119	830	830	....	....	830	....
Pleasant Hill ... Ran 52	22000	7000	1636	....	....	....	216	479	295	23	609	1453	1453	....	....	1453	....
Seagrove ... Ran 57	36000	7000	....	....	....	....	....	132	333	65	114	1867	1867	....	....	1867	....
50 **Sedalia-Randleman-St. Peter's,** W. T. Rankin..	69050	....	....	....	....	....	376	186	1623	5	53	1425	1425	....	....	1425	250
Feree's Chapel ... Ran 70	22150	....	....	....	....	....	....	60	209	....	14	425	425	....	....	425	75
St. James ... Gui 81	27500	....	....	....	....	....	245	43	924	....	....	500	500	....	....	500	75
St. Peter's ... Ran 79	19400	....	....	....	....	....	131	83	490	5	39	500	500	....	....	500	100
51 **South Randolph,** Henry C. Thompson	145000	6000	10000	....	....	....	3175	1950	3244	....	386	4900	4900	....	....	4900	800
Flag Springs ... Ran 19	90000	2940	8000	....	....	....	1875	1164	2591	....	201	2401	2401	....	....	2401	392
New Hope ... Ran 42	25000	2100	1500	....	....	....	1000	586	503	....	140	1715	1715	....	....	1715	280
Pisgah ... Ran 49	30000	960	500	....	....	....	300	200	150	....	45	784	784	....	....	784	128
52 **Spring Hill,** Billy V. Hunter ... Dvd 46	202100	20900	2000	....	4100	....	6858	1151	3613	343	577	6150	6150	....	....	6150	....
53 Trinity: **Memorial,** Aaron W. Moss ... Ran 30	155000	27000	....	14750	....	....	5219	1063	4293	601	320	6100	5100	....	....	6100	....
54 **St. Mary,** W. T. Brown ... Ran 78	19000	....	10000	....	....	....	....	544	1050	100	100	2400	2400	....	....	2400	250
55 **Vickrey,** William C. Anderson ... Gui 60	90500	25500	3189	....	....	....	600	699	1725	25	228	6300	6300	....	....	6300	....
District Property		56000	279500	70000													
Total	12467890	1207152	772074	1352464	55887	442595	601389	115488	451371	29605	39052	309064	309749	13550	13550	323299	13219
Total Last Year	11376858	1101183	621342	1410933	200												
Increase	1091032	105969	150732		55687												
Decrease				58469													

List Number	CHARGE, CHURCH AND PASTOR	MINISTERIAL SUP. — LOCAL CHURCH					MINISTERIAL SUPPORT—OTHER THAN LOCAL CHURCH								CONNECTIONAL FUND					BENEVOLENCES		
		38b Travel Allowance Paid Associate(s)	38c Travel Allowance—Total Paid	39a Utilities Paid—Pastor	39b Utilities Paid—Associate(s)	39c Utilities—Total Paid	40a District Superintendents' Fund—Apportioned	40b District Superintendents' Fund—Paid	41a Episcopal Fund—Apportioned	41b Episcopal Fund—Paid	42a Conference Claimants' Fund—Apportioned	42b Conference Claimants' Fund—Paid	43a Minimum Salary Fund—Apportioned	43b Minimum Salary Fund—Paid	45b General Administration Fund—Paid	46a Jurisdictional Area, Conference, District Administration—Apportioned	46b Jurisdictional Area, Conference, District Administration—Paid	47b Interdenominational Cooperation Fund—Paid	48b Temporary General Aid Fund—Paid	50a World Service and Conference Benevolences—Apportioned	50b World Service and Conference Benevolences—Accepted	50c World Service and Conference Benevolences—Paid
1	**Archdale,** George C. Starr, Jr. ..... Ran 1	....	....	....	....	....	314	314	132	132	1832	1832	352	352	...	234	234	....	...	2381	2381	2381
	Asheboro:																					
2	**Brower-Legend Park,** Billy Wayne Stamey ..	....	400	....	....	....	98	98	41	41	573	573	110	110	...	168	168	....	...	744	744	744
	Brower's Chapel ..... Ran 5	....	400	....	....	....	88	88	37	37	516	516	99	99	...	151	151	....	...	670	670	670
	Legend Park ..... Ran 66	....	....	....	....	....	10	10	4	4	57	57	11	11	...	17	17	....	...	74	74	74
3	**Calvary,** Joe C. Daniels ..... Ran 6	....	....	....	....	....	216	216	91	91	1260	1260	242	242	...	189	189	....	...	1635	1635	1635
4	**Central,** W. Calvin Leonard ..... Ran 8	....	600	....	....	....	676	676	284	284	3940	3940	757	757	...	283	283	....	...	5115	5115	5115
5	**First,** A. J. Cox ..... Ran 16	....	1500	....	....	....	975	975	409	409	5680	5680	1092	1092	...	280	1486	....	...	7376	7376	7376
6	**Giles-Charlotte-Mt. Shepherd,** H. S. Carter ..	....	....	....	....	....	169	169	71	71	985	985	189	189	...	189	189	....	...	1279	1279	1279
	Charlotte ..... Ran 10	....	....	....	....	....	44	44	18	18	257	257	45	45	...	54	54	....	...	333	333	333
	Giles Chapel ..... Ran 21	....	....	....	....	....	73	73	31	31	423	423	84	84	...	70	70	....	...	550	550	550
	Mt. Shepherd ..... Ran 36	....	....	....	....	....	52	52	22	22	305	305	60	60	...	65	65	....	...	396	396	396
7	**Grace-New Union,** Lee Roy Hunt	....	400	75	....	75	106	106	45	45	618	618	119	119	...	84	....	....	...	802	802	802
	Grace ..... Ran 22	....	200	75	....	75	55	55	23	23	321	321	62	62	...	44	....	....	...	417	417	417
	New Union ..... Ran 44	....	200	....	....	....	51	51	22	22	297	297	57	57	...	40	....	....	...	385	385	385
8	**St. Luke,** Andrew W. Brown, Jr. ..... Ran 77	....	250	....	....	....	90	90	38	38	527	527	101	101	...	127	127	....	...	684	684	684
9	**West Bend,** F. Donald Beaty ..... Ran 61	....	700	....	....	....	172	172	73	73	1008	1008	194	194	...	186	186	....	...	1310	1310	1310
10	**West Chapel-West Side,** James C. Stokes, Jr...	....	200	....	....	....	84	83	36	35	490	490	95	95	...	96	96	....	...	636	636	639
	West Chapel ..... Ran 62	....	200	....	....	....	54	54	22	22	316	316	61	61	...	58	58	....	...	410	410	412
	West Side ..... Ran 63	....	....	....	....	....	30	29	14	13	174	174	34	34	...	38	38	....	...	226	226	227
11	**Bethany-Gray's Chapel,** Mitchell C. Murrow..	....	....	....	....	....	271	271	114	114	1580	1580	304	304	...	189	110	....	...	2051	2051	2051
	Bethany ..... Ran 2	....	....	....	....	....	135	135	57	57	790	790	152	152	...	94	110	....	...	1026	1026	1026
	Gray's Chapel ..... Ran 23	....	....	....	....	....	136	136	57	57	790	790	152	152	...	95	....	....	...	1025	1025	1025
12	**Bunker Hill-Sandy Ridge,** William C. Crummett	....	....	200	....	200	172	172	73	74	1008	1008	194	194	...	164	161	....	...	1310	1310	1310
	Bunker Hill ..... For 7	....	....	100	....	100	86	86	36	37	504	504	97	97	...	82	82	....	...	655	655	655
	Sandy Ridge ..... Gui 52	....	....	100	....	100	86	86	37	37	504	504	97	97	...	82	79	....	...	655	655	655
13	**Cedar Falls-Central Falls,** Dewey Bailey	....	....	....	....	....	142	142	58	58	819	819	159	159	...	159	159	....	...	1064	1064	1064
	Cedar Falls ..... Ran 7	....	....	....	....	....	83	83	34	34	479	479	92	92	...	92	92	....	...	622	622	622
	Central Falls ..... Ran 9	....	....	....	....	....	59	59	24	24	340	340	67	67	...	67	67	....	...	442	442	442
14	**Coleridge,** R. G. Steed, Jr.	....	....	....	....	....	196	196	83	83	1145	1145	220	220	...	166	166	....	...	1488	1488	1488
	Concord ..... Ran 11	....	....	....	....	....	72	72	30	30	418	418	81	81	...	60	60	....	...	543	543	543
	Maple Springs ..... Ran 29	....	....	....	....	....	50	50	21	21	291	291	56	56	...	42	42	....	...	378	378	378
	Mt. Olivet ..... Ran 34	....	....	....	....	....	34	34	15	15	199	199	38	38	...	29	29	....	...	258	258	258
	Rehobeth ..... Ran 55	....	....	....	....	....	40	40	17	17	237	237	45	45	...	35	35	....	...	309	309	309
15	**Empire Circuit,** G. L. Warren	....	....	....	....	....	16	15	7	7	92	105	18	18	...	30	....	....	...	118	118	120
	Piney Ridge ..... Ran 75	....	....	....	....	....	5	5	3	3	31	35	6	6	...	10	....	....	...	40	40	40
	Pleasant Hill ..... Ran 76	....	....	....	....	....	6	5	2	2	31	35	6	6	...	10	....	....	...	39	39	40
	Stout's Chapel ..... Ran 81	....	....	....	....	....	5	5	2	2	30	35	6	6	...	10	....	....	...	39	39	40

16 **Fairfield-Randolph Hills,** Zeno Wright	....	....	....	....	....	145	145	61	61	847	847	163	163	...	166	166	....	...	1101	1101	1101
Fairfield Gui 14	....	....	....	....	....	119	119	50	50	695	695	134	134	...	105	105	....	...	903	903	903
Randolph Hills Ran 67	....	....	....	....	....	26	26	11	11	152	152	29	29	...	61	61	....	...	198	198	198
17 **Fairview,** Charles B. Walker Ran 14	....	800	....	....	....	75	75	27	27	377	377	72	72	...	72	72	....	...	483	483	483
18 **Franklinville,** William H. Dingus Ran 20	....	....	....	....	....	153	153	64	64	893	893	172	172	...	169	169	....	...	1160	1160	1160
19 **Glenola-Liberty,** Otto Withers	....	140	24	....	24	31	31	13	13	183	183	35	35	...	30	30	....	...	239	239	239
Bethel Ran 68	....	100	14	....	14	20	20	9	9	122	122	23	23	...	20	20	....	...	160	160	160
Liberty Grove Ran 71	....	40	10	....	10	11	11	4	4	61	61	12	12	...	10	10	....	...	79	79	79
High Point:																						
20 **Brooks Memorial,** D. S. Harkness Gui 70	....	160	100	....	100	79	79	33	33	458	458	88	88	...	146	....	....	...	595	595	595
21 **Calvary,** G. R. Barringer Gui 8	....	....	....	....	....	322	322	135	135	1878	1878	361	361	...	214	214	....	...	2439	2439	2439
22 **College Village,** E. G. Needham Gui 66	....	....	....	....	....	94	94	40	40	550	550	106	106	...	168	168	....	...	714	714	714
23 **First,** Edgar H. Nease, Jr. Gui 15	....	....	....	....	....	1084	1084	456	456	6322	6322	1216	1216	...	480	480	....	...	8209	8209	8209
24 **Highland,** John F. Cagle Gui 26	....	....	....	....	....	141	141	59	59	825	825	159	159	...	159	159	....	...	1072	1072	1072
25 **Lebanon,** G. W. Bumgarner Gui 31	....	....	....	....	....	306	306	128	128	1787	1787	344	344	...	225	225	....	...	2320	2320	2320
26 **Main St.,** O. Dewey Smith Gui 33	....	200	800	....	800	471	370	198	156	2749	2749	529	415	...	270	270	....	...	3569	3569	2796
27 **Mitchell's Grove,** Joe S. Johnson Gui 34	....	....	500	....	500	165	165	69	69	962	962	185	185	...	162	162	....	...	1250	1250	1250
28 **Montlieu Avenue,** Worth Royals Gui 35	....	....	72	....	72	244	244	102	102	1420	1420	273	273	...	219	219	....	...	1845	1845	1845
29 **Northwood,** D. H. Butler Gut 43	....	....	....	....	....	79	....	33	....	458	350	88	....	...	174	....	....	...	595	595	....
30 **Oak View,** W. A. Rock, Jr. Gui 46	....	....	100	....	100	240	209	101	88	1397	1397	269	234	...	222	222	....	...	1813	1813	1583
31 **Rankin Memorial,** C. C. Murray Gui 50	....	....	....	....	....	228	228	96	96	1328	1328	255	255	...	198	198	....	...	1725	1725	1725
32 **St. Mark,** Liston Sellers, Jr. Gui 82	....	300	500	....	500	106	106	45	45	618	618	119	119	...	180	180	....	...	802	802	802
33 **St. Timothy,** Michael Bruce Brown Gui 55	....	....	....	....	....	27	12	12	5	160	160	31	13	...	41	....	....	...	209	209	85
34 **Ward St.,** R. E. Kayler Gui 61	....	....	600	....	600	247	21	104	8	1443	1443	278	23	...	195	....	....	...	1874	1874	157
35 **Welch Memorial,** Jack B. Yarbrough Gui 62	....	....	....	....	....	204	204	86	86	1191	1191	229	229	...	195	195	....	...	1547	1547	1547
36 **Wesley Memorial,** James G. Huggin Gui 63	500	1500	1000	500	1500	2514	2514	1056	1056	14659	14659	2819	2819	...	670	670	....	...	19037	19037	19037
37 **Jamestown,** Frank B. Cook Gui 28	....	900	600	....	600	302	302	127	127	1764	1764	339	339	...	245	245	....	...	2290	2290	2290
38 **Julian,** Manuel D. Wortman	....	1299	501	....	501	165	165	69	69	962	963	185	186	...	174	174	....	...	1250	1250	1251
Bethel Ran 4	....	433	167	....	167	55	55	23	23	320	321	62	62	...	58	58	....	...	417	417	417
Julian Gui 30	....	433	167	....	167	55	55	23	23	321	321	61	62	...	58	58	....	...	417	417	417
Shiloh Ran 58	....	433	167	....	167	55	55	23	23	321	321	62	62	...	58	58	....	...	416	416	417
39 Liberty: **First,** Clegg W. Avett	....	....	650	....	650	283	283	119	119	1649	1649	317	317	...	239	239	....	...	2141	2141	2141
First Ran 17	....	....	350	....	350	283	283	119	119	1649	1649	317	317	...	239	239	....	...	2141	2141	2141
Liberty Grove Ran 28	....	....	300	....	300	....	....	....	....	....	....	....	....	...	....	....	....	...	....	....	....
40 **Liberty Circuit,** Howard VonCannon	....	....	....	....	....	114	114	48	48	664	664	128	128	...	147	122	....	...	862	862	862
Bethany Ran 17	....	....	....	....	....	40	40	17	17	232	232	45	45	...	51	51	....	...	301	301	301
Randolph Ran 54	....	....	....	....	....	17	17	7	7	100	100	19	19	...	22	22	....	...	130	130	130
Staley Ran 59	....	....	....	....	....	29	29	12	12	166	166	32	32	...	37	12	....	...	216	216	216
White's Chapel Ran 64	....	....	....	....	....	28	28	12	12	166	166	32	32	...	37	37	....	...	215	215	215
41 **Mount Vernon,** Raymond L. Himes	....	660	350	....	350	140	140	59	59	814	813	156	156	...	127	127	....	...	1057	1057	1054
Ebenezer Ran 12	....	220	86	....	86	39	39	17	17	229	229	44	44	...	36	36	....	...	297	297	297
Mt. Gilead Ran 32	....	....	56	....	56	....	....	....	....	....	....	....	....	...	....	....	....	...	....	....	....
Mt. Pleasant Ran 35	....	220	86	....	86	39	39	17	17	229	229	44	44	...	36	36	....	...	297	297	297
Mt. Vernon Ran 38	....	220	122	....	122	62	62	25	25	356	355	68	68	...	55	55	....	...	463	463	460
42 **Mt. Zion-Zion Hill,** I. C. Spinks	....	150	....	....	....	12	12	5	5	69	69	13	13	...	15	4	....	...	88	88	88
Mt. Zion Ran 74	....	50	....	....	....	6	6	2	2	35	35	6	6	...	8	2	....	...	44	44	44
Zion Hill Gui 87	....	100	....	....	....	6	6	3	3	34	34	7	7	...	7	2	....	...	44	44	44
43 **Oakdale-Burnett's Chapel,** T. Paul Starnes, Jr.	....	1200	400	....	400	189	186	79	78	1098	1098	211	210	...	180	180	....	...	1424	1424	1426
Burnett's Chapel Gui 6	....	600	....	....	....	95	93	39	39	549	549	106	105	...	90	90	....	...	712	712	713
Oakdale Gui 44	....	600	400	....	400	94	93	40	39	549	549	105	105	...	90	90	....	...	712	712	713
44 **Old Union-Mt. Lebanon,** C. Clay Manning	....	....	....	....	....	157	157	66	66	916	916	176	176	...	174	174	....	...	1190	1190	1190
Mt. Lebanon Ran 33	....	....	....	....	....	94	94	40	40	550	550	106	106	...	104	104	....	...	714	714	714
Old Union Ran 47	....	....	....	....	....	63	63	26	26	366	366	70	70	...	70	70	....	...	476	476	476

HIGH POINT DISTRICT—Table 2-A (Continued)

List Number	CHARGE, CHURCH AND PASTOR	MINISTERIAL SUP. — LOCAL CHURCH					MINISTERIAL SUPPORT—OTHER THAN LOCAL CHURCH								CONNECTIONAL FUND					BENEVOLENCES		
		38b Travel Allowance Paid Associate(s)	38c Travel Allowance—Total Paid	39a Utilities Paid—Pastor	39b Utilities Paid—Associate(s)	39c Utilities—Total Paid	40a District Superintendents' Fund—Apportioned	40b District Superintendents' Fund—Paid	41a Episcopal Fund—Apportioned	41b Episcopal Fund—Paid	42a Conference Claimants' Fund—Apportioned	42b Conference Claimants' Fund—Paid	43a Minimum Salary Fund—Apportioned	43b Minimum Salary Fund—Paid	45b General Administration Fund—Paid	46a Jurisdictional Area, Conference, District Administration—Apportioned	46b Jurisdictional Area, Conference, District Administration—Paid	47b Interdenominational Cooperation Fund—Paid	48b Temporary General Aid Fund—Paid	50a World Service and Conference Benevolences—Apportioned	50b World Service and Conference Benevolences—Accepted	50c World Service and Conference Benevolences—Paid
	Ramseur:																					
45	**Jordan Memorial,** Robert E. Early .. Ran 25	....	900	....	....	....	212	212	89	89	1237	1237	238	238	...	198	198	....	...	1606	1606	1606
46	**Ramseur Circuit,** J. G. Boyd	....	70	....	....	....	48	48	20	20	276	276	54	54	...	60	....	....	...	354	354	354
	Cox Chapel ..... Ran 69	....	45	....	....	....	16	16	7	7	92	92	18	18	...	20	....	....	...	118	118	118
	McCray Chapel ..... Ran 72	....	25	....	....	....	16	16	7	7	92	92	18	18	...	20	....	....	...	118	118	118
	Mitchell's Chapel ..... Ran 73	....	....	....	....	....	8	8	3	3	46	46	9	9	...	10	....	....	...	59	59	59
	Shady Grove ..... Ran 80	....	....	....	....	....	8	8	3	3	46	46	9	9	...	10	....	....	...	59	59	59
47	Randleman: **First,** Harry G. Long, Jr. Ran 18	....	....	....	....	....	295	295	124	124	1718	1718	330	330	...	186	186	....	...	2230	2230	2230
48	**Randleman Circuit,** Haywood B. Hyatt	....	....	....	....	....	244	244	102	102	1420	1420	273	273	...	163	178	....	...	1845	1845	1845
	Level Cross ..... Ran 26	....	....	....	....	....	78	78	33	33	454	454	87	87	...	52	52	....	...	591	591	591
	New Salem ..... Ran 43	....	....	....	....	....	110	110	46	46	639	639	123	123	...	73	73	....	...	830	830	830
	Worthville ..... Ran 65	....	....	....	....	....	56	56	23	23	327	327	63	63	...	38	53	....	...	424	424	424
49	**Seagrove,** Thomas F. Prichard	....	....	....	....	....	114	114	48	48	664	664	128	128	...	121	121	....	...	862	862	862
	Mt. Zion ..... Ran 40	....	....	....	....	....	23	23	10	10	133	133	25	25	...	24	24	....	...	172	172	172
	Pleasant Hill ..... Ran 52	....	....	....	....	....	40	40	16	16	232	232	45	45	...	43	43	....	...	302	302	302
	Seagrove ..... Ran 57	....	....	....	....	....	51	51	22	22	299	299	58	58	...	54	54	....	...	388	388	388
50	**Sedalia-Randleman-St. Peter's,** W. T. Rankin..	....	250	....	....	....	39	39	17	16	229	228	44	44	...	45	30	....	...	297	297	297
	Feree's Chapel ..... Ran 70	....	75	....	....	....	11	11	4	4	63	63	12	12	...	15	15	....	...	84	84	84
	St. James ..... Gui 81	....	75	....	....	....	13	13	6	6	78	78	15	15	...	15	15	....	...	100	100	100
	St. Peter's ..... Ran 79	....	100	....	....	....	15	15	7	6	88	87	17	17	...	15	....	....	...	113	113	113
51	**South Randolph,** Henry C. Thompson	....	800	....	....	....	181	181	76	76	1054	1054	203	203	...	....	159	....	...	1368	1368	1368
	Flag Springs ..... Ran 19	....	392	....	....	....	89	89	37	37	516	516	99	99	...	....	78	....	...	670	670	670
	New Hope ..... Ran 42	....	280	....	....	....	63	63	27	27	369	369	71	71	...	....	56	....	...	479	479	479
	Pisgah ..... Ran 49	....	128	....	....	....	29	29	12	12	169	169	33	33	...	....	25	....	...	219	219	219
52	**Spring Hill,** Billy V. Hunter ..... Dvd 46	....	....	....	....	....	169	169	71	71	985	985	189	189	...	162	162	....	...	1279	1279	1279
53	Trinity: **Memorial,** Aaron W. Moss ... Ran 30	....	....	....	....	....	192	192	81	81	1122	1122	216	216	...	174	174	....	...	1457	1457	1457
54	**St. Mary,** W. T. Brown ..... Ran 78	....	250	600	....	600	79	79	33	40	458	458	88	88	...	75	75	....	...	595	595	595
55	**Vickrey,** William C. Anderson ..... Gui 60	....	....	....	....	....	165	23	69	9	962	962	185	25	...	165	165	....	...	1250	1250	168
	Total	500	13719	7072	500	7572	13754	13153	5775	5529	80123	80027	15410	14740		9708	10066			104036	104036	99520

List Number	CHARGE, CHURCH AND PASTOR	BENEVOLENCES								OTHER CONFERENCE BENEVOLENCES									
		52 World Service Special Gifts	53 General Advance Specials	54 One Great Hour of Sharing	55 Fellowship of Suffering and Service	56 United Methodist Student Day	57 Youth Service Fund	58 Race Relations Sunday	59 Fund for Reconciliation	60 Christian Education Sunday	61 Higher Education	62 Conference Advance Specials	63 Hospitals and Golden Cross	64 Homes for Children, Youth and Aged	65 Commitment Day	66 Builders' Club	67 District Missions, $1.00 Per Member	68 All Other Benevolences	69 Grand Total Paid (lines 30-68)
1	**Archdale,** George C. Starr, Jr. ..... Ran 1	....	885	75	75	13	50	25	185	29	1948	....	71	914	14	210	477	....	49721
	Asheboro:																		
2	**Brower-Legend Park,** Billy Wayne Stamey ..	....	100	....	....	4	....	....	192	9	609	....	22	286	4	30	215	....	12885
	Brower's Chapel ..... Ran 5	....	100	....	....	3	....	....	168	8	548	....	20	257	4	30	184	....	11397
	Legend Park ..... Ran 66	....	....	....	....	1	....	....	24	1	61	....	2	29	....	....	31	....	1488
3	**Calvary,** Joe C. Daniels ..... Ran 6	....	234	....	....	9	....	....	397	20	1339	....	49	629	10	120	367	354	26509
4	**Central,** W. Calvin Leonard ..... Ran 8	....	50	....	42	29	....	....	....	62	4187	....	153	1966	31	466	914	....	313394
5	**First,** A. J. Cox ..... Ran 16	....	4500	200	300	41	300	....	1490	88	6037	....	222	2835	45	1140	1363	....	107671
6	**Giles-Charlotte-Mt. Shepherd,** H. S. Carter ..	....	164	40	40	7	20	2	314	15	1047	34	38	492	8	74	342	40	19039
	Charlotte ..... Ran 10	....	30	10	10	2	....	....	10	4	272	34	10	128	2	34	88	10	6192
	Giles Chapel ..... Ran 21	....	60	20	20	3	20	....	156	6	450	....	16	212	3	15	148	20	7622
	Mt. Shepherd ..... Ran 36	....	74	10	10	2	....	2	148	5	325	....	12	152	3	25	106	10	5225
7	**Grace-New Union,** Lee Roy Hunt	....	205	....	....	5	10	....	20	10	657	....	24	309	5	45	245	....	16977
	Grace ..... Ran 22	....	115	....	....	3	10	....	20	5	342	....	12	161	3	25	132	....	9039
	New Union ..... Ran 44	....	90	....	....	2	....	....	....	5	315	....	12	148	2	20	113	....	7938
8	**St. Luke,** Andrew W. Brown, Jr. ..... Ran 77	....	....	....	....	4	....	14	100	8	560	....	21	263	4	....	175	....	10966
9	**West Bend,** F. Donald Beaty ..... Ran 61	....	150	....	5	7	30	....	113	16	1071	....	39	502	8	15	319	....	25256
10	**West Chapel-West Side,** James C. Stokes, Jr...	....	94	....	26	3	....	....	195	7	520	....	20	245	3	45	164	....	10985
	West Chapel ..... Ran 62	....	67	....	26	2	....	....	152	4	336	....	13	158	2	30	108	....	7765
	West Side ..... Ran 63	....	27	....	....	1	....	....	43	3	184	....	7	87	1	15	56	....	3220
11	**Bethany-Gray's Chapel,** Mitchell C. Murrow..	....	1415	205	132	12	....	....	....	25	1680	312	62	789	12	356	665	....	34125
	Bethany ..... Ran 2	....	992	149	78	6	....	....	....	13	840	312	31	394	6	250	325	....	22255
	Gray's Chapel ..... Ran 23	....	423	56	54	6	....	....	....	12	840	....	31	395	6	106	340	....	11870
12	**Bunker Hill-Sandy Ridge,** William C. Crummett	....	200	....	....	8	....	....	....	16	1072	....	40	502	8	180	....	....	35847
	Bunker Hill ..... For 7	....	100	....	....	4	....	....	....	8	536	....	20	251	4	90	....	....	17421
	Sandy Ridge ..... Gui 52	....	100	....	....	4	....	....	....	8	536	....	20	251	4	90	....	....	18426
13	**Cedar Falls-Central Falls,** Dewey Bailey	....	110	5	5	5	25	....	....	11	870	....	32	409	6	105	173	....	12416
	Cedar Falls ..... Ran 7	....	80	5	5	3	....	....	....	7	508	....	19	239	4	45	173	....	6244
	Central Falls ..... Ran 9	....	30	....	....	2	25	....	....	4	362	....	13	170	2	60	....	....	6172
14	**Coleridge,** R. G. Steed, Jr.	....	350	52	52	8	....	....	122	18	1217	....	45	571	9	105	420	....	20706
	Concord ..... Ran 11	....	150	17	17	3	....	....	48	7	444	....	16	209	3	70	138	....	8735
	Maple Springs ..... Ran 29	....	80	13	13	2	....	....	19	4	309	....	12	145	2	....	116	....	5285
	Mt. Olivet ..... Ran 34	....	60	10	10	1	....	....	43	3	211	....	8	99	2	35	71	....	3051
	Rehobeth ..... Ran 55	....	60	12	12	2	....	....	12	4	253	....	9	118	2	....	95	....	3635
15	**Empire Circuit,** G. L. Warren	....	....	....	....	....	....	....	....	....	90	....	9	30	6	....	78	....	5402
	Piney Ridge ..... Ran 75	....	....	....	....	....	....	....	....	....	30	....	3	10	2	....	29	....	4047
	Pleasant Hill ..... Ran 76	....	....	....	....	....	....	....	....	....	30	....	3	10	2	....	31	....	714
	Stout's Chapel ..... Ran 81	....	....	....	....	....	....	....	....	....	30	....	3	10	2	....	18	....	641

List Number	CHARGE, CHURCH AND PASTOR	BENEVOLENCES								OTHER CONFERENCE BENEVOLENCES									
		52 World Service Special Gifts	53 General Advance Specials	54 One Great Hour of Sharing	55 Fellowship of Suffering and Service	56 United Methodist Student Day	57 Youth Service Fund	58 Race Relations Sunday	59 Fund for Reconciliation	60 Christian Education Sunday	61 Higher Education	62 Conference Advance Specials	63 Hospitals and Golden Cross	64 Homes for Children, Youth and Aged	65 Commitment Day	66 Builders' Club	67 District Missions, $1.00 Per Member	68 All Other Benevolences	69 Grand Total Paid (lines 30-68)
16	**Fairfield-Randolph Hills,** Zeno Wright	....	80	13	31	6	....	....	217	13	901	....	33	423	7	90	246	....	16154
	Fairfield ... Gui 14	....	80	10	28	5	....	....	200	10	739	....	27	347	5	75	190	....	11371
	Randolph Hills ... Ran 67	....	....	3	3	1	....	....	17	3	162	....	6	76	2	15	56	....	4783
17	**Fairview,** Charles B. Walker ... Ran 14	....	45	....	....	3	....	....	....	6	401	....	14	189	3	....	174	....	16456
18	**Franklinville,** William H. Dingus ... Ran 20	....	194	52	52	7	....	....	172	14	949	97	35	446	7	190	201	....	13922
19	**Glenola-Liberty,** Otto Withers	....	....	31	12	1	10	16	....	3	196	....	7	91	1	31	21	....	2893
	Bethel ... Ran 68	....	....	20	10	1	10	10	....	2	131	....	4	61	....	31	....	....	2013
	Liberty Grove ... Ran 71	....	....	11	2	....	....	6	....	1	65	....	3	30	1	....	21	....	880
	High Point:																		
20	**Brooks Memorial,** D. S. Harkness ... Gui 70	....	....	....	3	....	....	....	....	7	407	....	18	228	4	....	183	....	9814
21	**Calvary,** G. R. Barringer ... Gui 8	75	75	75	50	14	60	25	275	29	1997	25	73	937	15	204	310	....	36111
22	**College Village,** E. G. Needham ... Gui 66	....	125	10	15	4	25	....	....	9	584	....	21	274	4	225	184	....	21373
23	**First,** Edgar H. Nease, Jr. ... Gui 15	....	2400	89	133	46	100	....	....	98	6719	....	246	3154	50	600	1445	....	183996
24	**Highland,** John F. Cagle ... Gui 26	....	125	46	....	6	....	35	195	13	876	....	32	411	6	90	231	....	15145
25	**Lebanon,** G. W. Bumgarner ... Gui 31	7	1200	126	93	13	50	10	1573	28	1898	100	70	892	14	530	472	....	47990
26	**Main St.,** O. Dewey Smith ... Gui 33	....	....	....	....	16	50	....	233	34	2288	....	84	1076	16	165	246	....	39244
27	**Mitchell's Grove,** Joe S. Johnson ... Gui 34	....	40	....	10	7	....	....	31	15	1023	25	37	480	7	85	205	....	35143
28	**Montlieu Avenue,** Worth Royals ... Gui 35	....	225	176	128	10	25	....	284	22	1509	....	55	709	11	105	437	....	29682
29	**Northwood,** D. H. Butler ... Gui 43	....	55	20	30	....	....	....	....	....	....	....	....	....	....	20	....	....	13081
30	**Oak View,** W. A. Rock, Jr. ... Gui 46	....	650	....	....	9	100	....	135	19	1296	100	47	608	10	95	533	....	47532
31	**Rankin Memorial,** C. C. Murray ... Gui 50	....	789	....	55	10	60	....	479	21	1412	....	52	663	10	250	395	....	68852
32	**St. Mark,** Liston Sellers, Jr. ... Gui 82	....	....	13	14	5	20	....	225	10	657	....	24	309	5	....	155	100	15440
33	**St. Timothy,** Michael Bruce Brown ... Gui 55	....	....	....	....	1	....	....	....	1	70	....	3	34	1	....	....	....	2684
34	**Ward St.,** R. E. Kayler ... Gui 61	....	581	50	....	1	....	....	457	2	129	....	4	61	1	425	....	....	23950
35	**Welch Memorial,** Jack B. Yarbrough Gui 62	....	500	....	25	9	....	....	193	19	1266	....	46	594	9	5	348	....	32081
36	**Wesley Memorial,** James G. Huggin Gui 63	....	4500	....	130	107	250	....	3688	228	15580	....	572	7314	114	1250	2226	3000	649848
37	**Jamestown,** Frank B. Cook ... Gui 28	....	1500	50	91	13	200	....	689	28	1874	....	69	880	14	165	650	50	53038
38	**Julian,** Manuel D. Wortman	....	135	....	28	6	....	....	....	15	1023	....	36	480	6	....	378	30	46415
	Bethel ... Ran 4	....	45	....	....	2	....	....	....	5	341	....	12	160	2	....	115	10	4521
	Julian ... Gui 30	....	45	....	28	2	....	....	....	5	341	....	12	160	2	....	105	10	8030
	Shiloh ... Ran 58	....	45	....	....	2	....	....	....	5	341	....	12	160	2	....	158	10	33864
39	Liberty: **First,** Clegg W. Avett	....	214	50	....	12	29	....	205	26	1753	....	64	823	13	....	200	....	26033
	First ... Ran 17	....	214	50	....	12	29	....	205	26	1753	....	64	823	13	....	200	....	25433
	Liberty Grove ... Ran 28	....	....	....	....	....	....	....	....	....	....	....	....	....	....	....	....	....	600
40	**Liberty Circuit,** Howard VonCannon	....	240	....	....	5	....	....	50	10	706	....	26	332	5	170	254	....	15817
	Bethany ... Ran 17	....	75	....	....	2	....	....	....	3	247	....	9	116	2	45	122	....	5646
	Randolph ... Ran 54	....	15	....	....	1	....	....	....	2	106	....	4	50	1	....	29	....	2225
	Staley ... Ran 59	....	75	....	....	1	....	....	15	3	176	....	6	83	1	90	73	....	4878
	White's Chapel ... Ran 64	....	75	....	....	1	....	....	35	2	177	....	7	83	1	35	30	....	3063

41 Mount Vernon, Raymond L. Himes	....	113	....	57	7	....	....	223	13	863	....	31	412	7	45	140	....	56235
Ebenezer ... Ran 12	....	32	....	4	2	....	....	128	4	243	....	9	117	2	....	25	....	3938
Mt. Gilead ... Ran 32	....	....	....	5	....	....	....	50	....	....	....	....	....	....	....	....	....	1552
Mt. Pleasant ... Ran 35	....	32	....	7	2	....	....	50	4	243	....	9	117	2	15	40	....	4103
Mt. Vernon ... Ran 38	....	49	....	41	3	....	....	....	5	377	....	13	178	3	30	75	....	46642
42 Mt. Zion-Zion Hill, I. C. Spinks	....	....	....	....	1	....	....	....	1	72	....	3	35	1	....	....	....	1192
Mt. Zion ... Ran 74	....	....	....	....	1	....	....	....	1	36	....	1	18	....	....	....	....	492
Zion Hill ... Gui 87	....	....	....	....	....	....	....	....	....	36	....	2	17	1	....	....	....	700
43 Oakdale-Burnett's Chapel, T. Paul Starnes, Jr.	....	305	5	20	8	....	....	94	17	1168	....	43	548	8	....	322	....	20041
Burnett's Chapel ... Gui 6	....	80	....	10	4	....	....	47	9	584	....	21	274	4	....	166	....	9298
Oakdale ... Gui 44	....	225	5	10	4	....	....	44	8	584	....	22	274	4	....	156	....	10743
44 Old Union-Mt. Lebanon, C. Clay Manning	10	10	....	3	7	....	....	45	14	974	....	36	457	7	70	354	....	26530
Mt. Lebanon ... Ran 33	10	10	....	....	4	....	....	....	8	584	....	22	274	4	55	226	....	20430
Old Union ... Ran 47	....	....	....	3	3	....	....	45	6	390	....	14	183	3	15	128	....	6100
Ramseur:																		
45 Jordan Memorial, Robert E. Early ... Ran 25	....	25	75	25	9	50	....	60	19	1315	125	48	617	10	230	316	....	22032
46 Ramseur Circuit, J. G. Boyd	....	....	....	....	2	....	....	44	4	290	....	12	138	2	....	89	....	3963
Cox Chapel ... Ran 69	....	....	....	....	1	....	....	44	1	96	....	4	46	1	....	30	....	1472
McCray Chapel ... Ran 72	....	....	....	....	1	....	....	....	1	96	....	4	46	1	....	39	....	1663
Mitchell's Chapel ... Ran 73	....	....	....	....	....	....	....	....	1	49	....	2	23	....	....	12	....	476
Shady Grove ... Ran 80	....	....	....	....	....	....	....	....	1	49	....	2	23	....	....	8	....	352
47 Randleman: **First,** Harry G. Long, Jr. Ran 18	....	120	....	45	13	....	....	478	27	1825	50	67	858	13	300	408	....	30073
48 Randleman Circuit, Haywood B. Hyatt	17	431	15	14	10	40	....	196	22	1509	32	55	709	11	190	423	5	20834
Level Cross ... Ran 26	....	151	5	4	3	....	....	41	7	483	....	18	227	3	90	133	....	6158
New Salem ... Ran 43	17	175	5	5	4	40	....	130	10	679	....	24	320	5	85	191	....	9599
Worthville ... Ran 65	....	105	5	5	3	....	....	25	5	347	32	13	162	3	15	99	5	5077
49 Seagrove, Thomas F. Prichard	....	45	29	....	5	....	....	....	10	706	....	26	332	5	110	202	....	10620
Mt. Zion ... Ran 40	....	15	8	....	1	....	....	....	2	141	....	5	66	1	....	62	....	2315
Pleasant Hill ... Ran 52	....	15	10	....	2	....	....	....	4	247	....	9	116	2	110	....	....	4268
Seagrove ... Ran 57	....	15	11	....	2	....	....	....	4	318	....	12	150	2	....	140	....	4037
50 Sedalia-Randleman-St. Peter's, W. T. Rankin	....	41	10	5	3	25	5	67	4	243	....	8	115	3	....	114	....	5215
Feree's Chapel ... Ran 70	....	....	....	....	1	....	....	....	1	68	....	2	32	1	....	28	....	1105
St. James ... Gui 81	....	6	....	....	1	....	....	17	1	83	....	3	39	1	....	45	....	2210
St. Peter's ... Ran 79	....	35	10	5	1	25	5	50	2	92	....	3	44	1	....	41	....	1900
51 South Randolph, Henry C. Thompson	....	830	....	....	8	....	....	....	16	1119	....	41	526	8	165	310	....	20519
Flag Springs ... Ran 19	....	350	....	....	4	....	....	....	8	548	....	20	258	4	80	151	....	11536
New Hope ... Ran 42	....	380	....	....	3	....	....	....	5	392	....	14	184	3	70	106	....	6446
Pisgah ... Ran 49	....	100	....	....	1	....	....	....	3	179	....	7	84	1	15	53	....	2537
52 Spring Hill, Billy V. Hunter ... Dvd 46	....	80	....	9	7	....	....	390	15	1047	....	38	492	8	75	342	....	24050
53 Trinity: **Memorial,** Aaron W. Moss ... Ran 30	....	325	....	33	8	....	....	515	18	1193	350	44	560	9	70	340	....	24303
54 St. Mary, W. T. Brown ... Ran 78	....	....	....	....	3	....	....	50	7	487	....	18	228	4	....	133	....	7309
55 Vickrey, William C. Anderson ... Gui 60	....	64	....	16	1	10	....	....	2	138	....	5	66	1	30	249	....	11511
Total	109	24519	1512	1804	558	1539	132	14393	1193	81447	1250	2990	38243	603	8871	19153	3579	2449020

List Number	CHARGE, CHURCH AND PASTOR	CHURCH MEMBERSHIP												CHURCH SCHOOL								W.S.C.S.		
		1 Total Members Reported at Close of Last Year	2 Received this Year on Confession of Faith or Restored	3 Received from Other United Methodist Churches	4 Received from Other Denominations	5 Removed by Charge Conference Action or Withdrawn	6 Removed by Transfer to Other United Methodist Churches	7 Removed by Transfer to Other Denominations	8 Removed by Death	9 Total Members at Close of This Year	10 Average Attendance at the Principal Weekly Worship Service(s)	11 Number of Persons Baptized This Year (all ages)	12 Preparatory Members Now on Roll (all baptized children under 16)	13 Number of Leaders	14 Children (birth through sixth grade) in All Classes and Groups	15 Youth	16 Adults	17 Total Church School Membership	18 Average Attendance	19 Number of Ongoing Classes and Groups for Learning	20 Number of Short-term Classes and Groups for Learning	21 Membership of Society (incl. Wesleyan Service Guild)	22 Amount Paid for Local Church and Community Work	23 United Methodist Men Group
1	**Avery Circuit,** L. Paul Heafner	253	7	....	....	23	....	1	....	236	187	4	....	25	66	76	116	283	198	23	....	15	115	....
	Minneapolis ... Ave 6	43	1	....	....	....	....	....	....	44	25	1	....	5	12	23	24	64	44	5	....	....	....	....
	Mt. Zion ... Ave 8	53	....	....	....	23	....	1	....	29	30	....	....	4	8	5	13	30	30	4	....	....	....	....
	Pine Grove ... Ave 10	92	3	....	....	....	....	....	....	95	67	3	....	7	24	27	40	98	66	6	....	15	115	....
	Pisgah ... Ave 11	44	3	....	....	....	....	....	....	47	35	....	....	5	16	16	19	56	38	4	....	....	....	....
	Vance Memorial ... Ave 12	21	....	....	....	....	....	....	....	21	30	....	....	4	6	5	20	35	20	4	....	....	....	....
2	**Bakersville,** Moir W. Edwards	192	2	....	....	....	2	....	2	190	60	....	6	11	9	11	24	55	55	8	18	12	177	....
	Bakersville ... Mit 1	144	2	....	....	....	2	....	2	142	36	....	5	6	4	7	14	31	31	5	15	12	177	....
	Bethlehem ... Mit 2	48	....	....	....	....	....	....	....	48	24	....	1	5	5	4	10	24	24	3	3	....	....	....
3	**Broad River,** G. A. Carnwright	208	1	3	3	....	9	6	4	196	....	9	14	19	30	13	99	161	96	16	7	20	64	....
	Kistler's Chapel ... Rut 14	88	1	1	2	....	....	....	3	89	....	9	9	9	15	5	47	76	53	8	4	10	29	....
	Tanner's Grove ... Rut 25	118	....	2	1	....	9	6	1	105	....	....	5	10	15	8	52	85	43	8	3	10	35	....
	Union ... Rut 27	2	....	....	....	....	....	....	....	2	....	....	....	....	....	....	....	....	....	....	....	....	....	....
4	**Burke-McDowell,** Arelin R. Freshour	374	16	....	1	7	1	4	7	372	158	9	....	39	97	56	138	330	183	28	15	51	1149	....
	Bethel ... Bur 4	146	7	....	1	2	1	3	2	146	65	4	....	13	50	20	70	153	71	11	6	16	450	....
	Pinnacle ... McD 13	77	....	....	....	2	....	1	....	74	18	....	....	6	11	17	17	51	22	5	4	10	595	....
	Snow Hill ... Bur 28	77	8	....	....	3	....	....	4	78	50	5	....	15	30	15	21	81	70	9	5	17	89	....
	Trinity ... McD 17	74	1	....	....	....	....	....	1	74	25	....	....	5	6	4	30	45	20	3	....	8	15	....
5	Caroleen: **First-Avondale,** Morris J. Byers	359	9	8	1	....	3	4	1	369	140	9	34	28	60	20	133	241	137	19	5	38	136	1
	Avondale ... Rut 2	126	....	....	....	....	1	3	....	122	30	....	7	5	4	4	40	53	26	4	2	12	43	....
	Caroleen ... Rut 3	233	9	8	1	....	2	1	1	247	110	9	27	23	56	16	93	188	111	15	3	26	93	1
6	**Carson's Chapel-Fairview,** John W. Herold	65	....	....	....	....	....	....	2	63	29	....	3	7	15	5	18	45	15	....	....	....	....	....
	Carson's Chapel ... McD 2	33	....	....	....	....	....	....	1	32	14	....	....	4	5	....	3	12	....	....	....	....	....	....
	Fairview ... Bur 10	32	....	....	....	....	....	....	1	31	15	....	3	3	10	5	15	33	15	....	....	....	....	....
7	**Cliffside-Chase Wesley,** James W. Crawley	267	....	....	1	1	8	5	2	252	93	2	17	23	35	16	149	223	96	8	7	32	588	....
	Chase Wesley ... Rut 29	62	....	....	1	....	2	2	....	59	30	....	6	9	7	8	53	77	28	....	....	11	287	....
	Cliffside ... Rut 6	205	....	....	....	1	6	3	2	193	63	2	11	14	28	8	96	146	68	8	7	21	301	....
8	Drexel: **Bethlehem,** Chas. R. McKinney Bur	207	8	3	1	....	....	....	2	217	126	3	18	22	44	26	112	204	76	13	8	34	219	1
9	**Ebenezer,** Boyce Huffstetler ... McD 7	186	....	....	....	....	....	....	1	185	120	....	....	14	47	35	41	137	189	4	3	14	20	....
10	**Elk Park,** R. Keith Tutterow	244	4	9	....	4	3	3	6	241	100	3	9	18	51	26	99	194	106	16	6	....	814	1
	Elk Park ... Ave 3	73	3	....	....	4	....	1	3	68	22	2	1	3	3	3	25	34	20	3	....	....	....	....
	Forest Home ... Ave 4	41	....	....	....	....	....	....	....	41	16	....	....	3	10	3	16	32	18	3	....	....	....	....
	Linville ... Ave 5	36	....	2	....	....	....	....	1	37	16	....	2	4	15	8	20	47	22	3	3	....	....	....
	Montezuma ... Ave 7	37	....	....	....	....	3	2	1	31	6	....	....	1	....	....	7	8	6	1	....	....	....	....
	Newland ... Ave 9	57	1	7	....	....	....	....	1	64	40	1	6	7	23	12	31	73	40	6	3	....	814	1
11	Forest City: **First,** Don A. Payne ... Rut 7	724	8	25	1	....	38	1	7	712	240	9	64	48	104	75	188	415	198	20	6	120	178	....

12 **Pleasant Grove-Alexander,** C. B. Barr, Jr.	462	....	4	4	....	5	....	5	460	180	8	2	20	81	58	174	333	135	12	60	67	875	1
Alexander Rut 1	114	....	....	....	....	1	....	....	113	40	2	2	6	8	14	35	63	25	....	....	12	75	....
Pleasant Grove Rut 19	348	....	4	4	....	4	....	5	347	140	6	....	14	73	44	139	270	110	12	60	55	800	1
13 **Wells Springs,** C. B. Jenkins Rut 30	197	....	....	....	....	....	....	1	196	50	8	8	8	15	20	15	58	45	....	....	18	450	1
14 **Friendship-Shady Grove,** G. A. Upton	443	16	1	1	....	....	4	4	453	318	9	121	30	88	38	229	385	376	21	4	29	123	....
Friendship Bur 13	195	4	....	1	....	....	3	1	196	168	5	45	17	30	14	90	151	196	9	3	19	101	....
Shady Grove Bur 27	248	12	1	....	....	....	1	3	257	150	4	76	13	58	24	139	234	180	12	1	10	22	....
15 **Gilkey,** Robert G. Wolf	229	....	3	2	3	....	....	4	227	117	....	6	32	35	38	65	170	166	22	7	39	400	....
Gilboa Rut 8	58	....	3	....	3	....	....	3	55	25	....	1	4	2	4	18	28	26	4	2	12	100	....
Gilkey Rut 9	103	....	....	....	....	....	....	....	103	60	....	4	16	22	25	31	94	90	11	3	23	300	....
Thermal City Rut 26	68	....	....	2	....	....	....	1	69	32	....	1	12	11	9	16	48	50	7	2	4	....	....
16 **Glen Alpine,** Robert L. Carter, Jr.	397	1	2	2	....	5	....	7	390	170	4	28	27	60	32	95	214	175	21	12	74	186	....
Glen Alpine Bur 15	342	1	1	....	....	3	....	6	335	122	3	17	21	42	27	65	155	136	15	9	67	36	....
St. Luke's Bur 29	55	....	1	2	....	2	....	1	55	48	1	11	6	18	5	30	59	39	6	3	7	150	....
17 **Henrietta-Providence,** Elton L. Strickland	265	9	3	4	....	2	5	3	271	115	10	6	17	41	23	150	231	106	18	5	45	312	....
Henrietta Rut 11	75	1	1	2	....	....	2	....	77	25	1	2	6	9	2	39	56	23	5	2	....	....	....
Providence Bur 29	190	8	2	2	....	2	3	3	194	90	9	4	11	32	21	111	175	83	13	3	45	312	....
18 **Hildebran,** Wayne E. Hoyle	228	2	2	2	1	2	2	2	227	133	4	114	21	72	23	90	206	150	12	6	23	200	1
Hildebran Bur 16	166	....	2	2	1	2	2	2	163	85	2	78	14	38	15	53	120	78	5	2	23	200	1
Warlick's Chapel Bur 31	62	2	....	....	....	....	....	....	64	48	2	36	7	34	8	37	86	72	7	4	....	....	....
19 **Linville Falls,** Guy H. Godfrey	240	1	3	1	9	4	17	2	213	100	3	....	23	30	47	78	178	102	20	130	27	412	....
Altamount Ave. 1	112	1	1	1	....	2	8	2	103	40	2	....	7	12	25	40	84	55	8	50	12	287	....
Jonas Ridge Bur 17	100	....	2	....	4	2	6	....	90	30	1	....	7	10	10	25	52	35	12	40	15	125	....
Linville Falls Bur 19	28	....	....	....	5	....	3	....	20	30	....	....	9	8	12	13	42	12	....	40	....	....	....
20 Marion: **Addie's Circuit,** J. Monroe McLean	150	101	....	....	....	1	4	10	236	195	13	72	25	127	74	92	318	262	47	2	83	319	1
Addie's Chapel McD 20	134	....	....	....	....	1	3	5	125	60	....	39	11	69	39	20	139	97	43	....	39	204	....
Brooks Chapel Cle 37	10	70	....	....	....	....	1	5	74	135	13	33	9	37	25	60	131	135	....	....	30	90	....
Mundy's Chapel Cle 40	6	31	....	....	....	....	....	....	37	....	....	....	5	21	10	12	48	30	4	2	14	25	1
21 **Clinchfield,** Everette B. Wright McD 3	203	9	2	8	....	5	....	1	216	100	9	28	24	46	45	92	207	115	50	57	28	493	1
22 **Cross Mill,** J. O. Pritchard	325	7	8	....	....	5	1	8	326	124	11	19	22	35	38	154	249	117	21	2	26	75	....
Cross Mill McD 5	217	6	4	....	....	5	....	5	217	72	6	8	11	21	19	101	152	67	11	2	14	13	....
West Marion McD 18	108	1	4	....	....	....	1	3	109	52	5	11	11	14	19	53	97	50	10	....	12	62	....
23 **East Marion,** Boyce Huffstetler McD 6	212	4	2	....	....	11	....	2	205	90	5	7	20	44	22	56	142	127	4	4	20	395	1
24 **First,** James H. Coleman McD 8	635	10	20	2	....	16	9	9	633	228	10	45	50	140	46	202	438	289	20	10	126	966	....
25 **St. Mark's-Concord,** G. B. Tomlinson	243	13	9	8	....	5	1	3	264	117	16	19	18	50	47	68	183	114	14	4	21	362	....
Concord McD 4	127	6	2	5	....	....	1	2	137	68	9	11	10	23	27	32	92	72	7	2	12	75	....
St. Mark's McD 19	116	7	7	3	....	5	....	1	127	49	7	8	8	27	20	36	91	42	7	2	9	287	....
26 **Marion Circuit,** Philip E. Nordstrom	298	5	1	....	1	6	4	4	289	134	13	33	32	77	35	134	278	188	26	12	41	182	....
Glenwood McD 9	118	4	1	....	1	1	4	2	115	49	3	7	11	22	10	56	99	67	10	4	23	50	....
Pleasant Grove McD 14	35	1	....	....	....	....	....	....	36	30	3	2	6	19	6	22	53	41	5	4	....	....	....
Providence McD 16	145	....	....	....	....	5	....	2	138	55	7	24	15	36	19	56	126	80	11	4	18	132	....
27 **Mill Spring,** Dewey M. Morrison	223	10	....	....	....	....	2	3	228	125	9	9	20	43	32	93	188	115	....	....	1	500	....
Bethlehem Pol 1	53	1	....	....	....	....	2	1	51	20	....	....	3	2	3	20	28	14	....	....	1	....	....
Gray's Chapel Pot 2	25	....	....	....	....	....	....	1	24	15	....	....	3	2	....	16	21	18	....	....	....	....	....
Lebanon Pol 3	60	2	....	....	....	....	....	....	62	40	2	2	7	15	4	33	59	43	....	....	....	....	....
New Hope Pol 5	85	7	....	....	....	....	....	1	91	50	7	7	7	24	25	24	80	40	....	....	....	500	....
Morganton:																							
28 **Bethel,** Roy H. Lockridge, Jr.	332	8	4	1	6	7	8	12	312	186	6	18	28	41	50	118	237	152	8	9	51	893	2
Bethel Bur 3	176	6	4	1	4	3	5	8	167	122	4	9	16	22	37	103	178	132	5	7	27	487	1
Oak Forest Bur 24	156	2	....	....	2	4	3	4	145	64	2	9	12	19	13	15	59	20	3	2	24	406	1
29 **First,** W. J. Huneycutt	1391	30	35	4	....	40	7	19	1394	391	22	151	86	233	285	287	891	452	31	22	265	927	1
First Bur 11	....	....	....	....	....	....	....	....	....	....	....	....	....	....	....	....	....	....	....	....	....	....	....
Gilboa Bur 14	....	....	....	....	....	....	....	....	....	....	....	....	....	....	....	....	....	....	....	....	....	....	....

List Number	CHARGE, CHURCH AND PASTOR	CHURCH MEMBERSHIP												CHURCH SCHOOL								W.S.C.S.		
		1 Total Members Reported at Close of Last Year	2 Received this Year on Confession of Faith or Restored	3 Received from Other United Methodist Churches	4 Received from Other Denominations	5 Removed by Charge Conference Action or Withdrawn	6 Removed by Transfer to Other United Methodist Churches	7 Removed by Transfer to Other Denominations	8 Removed by Death	9 Total Members at Close of This Year	10 Average Attendance at the Principal Weekly Worship Service(s)	11 Number of Persons Baptized This Year (all ages)	12 Preparatory Members Now on Roll (all baptized children under 16)	13 Number of Leaders	14 Children (birth through sixth grade) in All Classes and Groups	15 Youth	16 Adults	17 Total Church School Membership	18 Average Attendance	19 Number of Ongoing Classes and Groups for Learning	20 Number of Short-term Classes and Groups for Learning	21 Membership of Society (incl. Wesleyan Service Guild)	22 Amount Paid for Local Church and Community Work	23 United Methodist Men Group
30	**North,** William N. Blanton, Jr.	439	5	1	....	....	....	4	2	439	130	5	21	32	88	52	201	373	177	21	8	33	918	1
	Mt. Pleasant ... Bur 22	113	2	....	....	....	....	1	1	113	47	1	6	11	22	20	59	112	51	8	5	15	705	....
	North Morganton ... Bur 23	326	3	1	....	....	....	3	1	326	83	4	15	21	66	32	142	261	126	13	3	18	213	1
31	**Salem,** John E. Davis, Jr.	398	3	4	5	....	5	4	2	399	210	6	44	36	115	45	209	405	243	19	3	62	210	....
	Denton's Chapel ... Bur 9	74	1	....	2	....	....	....	....	77	70	3	8	5	39	20	71	135	68	5	1	22	60	....
	Salem ... Bur 26	324	2	4	3	....	5	4	2	322	140	3	36	31	76	25	138	270	175	14	2	40	150	....
32	**St. Matthews,** Rufus J. Essary ... Bur 30	270	2	4	....	....	1	1	5	269	140	6	17	23	68	33	107	231	196	21	7	40	169	1
33	**Zion-Zion Memorial,** T. A. Summey, Jr.	272	2	3	2	1	....	3	2	273	149	3	28	28	50	33	112	223	179	23	9	49	1425	1
	Zion ... Bur 32	120	2	....	2	....	....	3	2	119	74	1	17	16	24	16	48	104	84	12	5	29	1236	....
	Zion Memorial ... Bur 33	152	....	3	....	1	....	....	....	154	75	2	11	12	26	17	64	119	95	11	4	20	189	1
34	**Mount Harmony,** Bobby W. Moody	216	2	....	2	1	2	....	1	216	110	....	61	24	51	43	80	198	125	22	3	37	640	1
	Burke's Chapel ... Bur 7	95	1	....	....	....	....	....	....	96	50	....	38	12	22	21	40	95	55	9	1	12	412	1
	Mt. Harmony ... Bur 21	121	1	....	2	1	2	....	1	120	60	....	23	12	29	22	40	103	70	13	2	25	228	....
35	**Mount Hebron,** T. B. Huneycutt	279	5	....	1	....	2	1	2	280	119	5	....	31	44	31	106	212	....	....	46	25	493	....
	Centennial ... Rut 5	73	....	....	....	....	....	....	....	73	34	....	....	7	9	6	40	62	....	....	3	....	....	....
	Mt. Hebron ... Rut 15	121	....	....	....	....	2	1	2	116	40	....	....	14	20	12	26	72	....	....	35	16	....	....
	Pisgah ... Rut 18	85	5	....	1	....	....	....	....	91	45	5	....	10	15	13	40	78	....	....	8	9	493	....
36	**Nebo-Pleasant Hill,** John H. Deyton	175	4	8	....	1	4	....	....	182	96	4	15	17	31	39	99	186	127	4	5	25	233	....
	Nebo ... McD 11	109	4	7	....	....	2	....	....	118	62	4	8	9	11	27	61	108	78	2	3	25	233	....
	Pleasant Hill ... McD 15	66	....	1	....	1	2	....	....	64	34	....	7	8	20	12	38	78	49	2	2	....	....	....
37	**Oak Grove-Salem,** Robin W. Hurley	397	7	2	4	7	3	....	4	396	193	7	19	25	47	41	192	305	228	24	11	59	201	1
	Oak Grove ... Rut 17	252	7	2	3	7	1	....	3	253	117	7	11	13	29	24	128	194	136	12	6	39	117	1
	Salem ... Rut 22	145	....	....	1	....	2	....	1	143	76	....	8	12	18	17	64	111	92	12	5	20	84	....
38	**Oak Hill,** Collins M. Benfield ... Bur 25	281	....	2	....	....	11	....	3	269	119	5	43	20	67	24	107	218	75	14	1	48	1693	1
39	**Old Fort,** John F. Edwards	219	2	2	....	....	5	....	3	215	77	3	12	20	35	18	73	146	67	8	8	24	92	....
	Bethel ... McD 1	55	....	....	....	....	....	....	....	55	25	....	5	8	15	8	15	46	25	3	3	8	17	....
	Old Fort ... McD 12	164	2	2	....	....	5	....	3	160	52	3	7	12	20	10	58	100	42	5	5	16	75	....
40	**Red Hill-Tipton Hill,** Floyd J. Wood	277	....	5	1	16	7	....	4	256	100	2	4	13	40	26	96	175	97	....	....	....	....	....
	Deyton Bend ... Yan 6	96	....	....	....	3	....	....	2	91	50	2	2	6	23	10	45	84	50	....	....	....	....	....
	Kona ... Mit 3	13	....	....	....	13	....	....	....	....	....	....	....	....	....	....	....	....	....	....	....	....	....	....
	Red Hill ... Mit 5	87	....	5	1	....	3	....	....	90	35	....	2	5	17	16	25	63	35	....	....	....	....	....
	Tipton Hill ... Mit 7	81	....	....	....	....	4	....	2	75	15	....	....	2	....	....	26	28	12	....	....	....	....	....
	Rutherford College:																							
41	**Abernethy,** W. Ralph Jacks	352	12	....	....	5	9	4	8	338	114	2	40	25	54	44	73	196	167	20	6	78	620	....
	Abernethy Memorial ... Bur 1	284	2	....	....	3	5	....	8	270	92	2	35	17	50	40	58	165	150	15	5	65	600	....
	Connelly Springs ... Bur 8	68	10	....	....	2	4	4	....	68	22	....	5	8	4	4	15	31	17	5	1	13	20	....

42 Rutherfordton: **First,** Donald G. Bridger Rut 21	520	7	18	1	....	3	....	3	540	205	6	54	41	228	94	181	544	333	34	8	105	650	1
43 Saluda, Fred W. Paschal ..... Pol 6	83	1	3	....	....	7	1	1	78	30	1	6	8	20	8	15	51	20	4	3	13	43	....
44 Spindale, John S. Jordan ..... Rut 23	450	5	1	9	....	3	2	2	458	143	4	60	31	96	49	177	353	185	22	12	63	85	1
45 Spruce Pine, L. Donald Ellis	310	9	4	3	5	11	3	5	302	152	7	35	22	34	21	106	183	96	18	6	52	475	....
Penland ..... Mit 4	19	....	....	....	....	....	....	1	18	15	....	3	4	5	....	10	19	15	3	....	....	....	....
Spruce Pine ..... Mit 6	291	9	4	3	5	11	3	4	284	137	7	32	18	29	21	96	164	81	15	6	52	475	....
46 Sunshine, John R. Little	355	14	1	4	14	6	3	3	348	225	13	16	44	93	46	145	328	261	32	4	60	433	1
Cedar Grove ..... Rut 4	118	6	1	2	....	3	2	2	120	60	7	8	17	31	4	43	95	70	9	1	20	189	....
Golden Valley ..... Rut 10	64	4	....	....	....	6	....	1	61	32	4	....	5	15	14	21	55	44	6	1	15	41	....
Hollis ..... Rut 12	7	....	....	....	....	....	....	....	7	....	....	....	....	....	....	....	....	....	....	....	....	....	....
Hopewell ..... Rut 13	100	4	....	2	8	....	1	....	97	62	2	7	10	25	12	51	98	76	9	1	15	143	1
Sunshine ..... Rut 24	66	....	....	....	....	3	....	....	63	71	....	1	12	22	16	30	80	71	8	1	10	60	....
47 Table Rock, Clay J. Morgan	248	....	....	....	....	3	1	2	242	103	5	26	21	40	34	105	200	109	17	4	37	221	2
Arney's Chapel ..... Bur 2	28	....	....	....	....	....	....	1	27	18	1	2	5	6	3	12	26	23	4	....	....	....	....
Linville ..... Bur 18	95	....	....	....	....	2	....	1	92	45	1	16	7	19	24	43	93	51	6	....	15	193	1
Mountain Grove ..... Bur 20	125	....	....	....	....	1	1	....	123	40	3	8	9	15	7	50	81	35	7	4	22	28	1
48 Tryon-Columbus, Clark W. Benson	399	2	9	2	3	18	3	6	382	166	....	45	15	65	20	154	254	116	16	4	53	505	1
Columbus ..... Pol 8	48	....	2	....	....	3	....	....	47	32	....	6	4	17	2	18	41	20	5	1	11	180	....
Tryon ..... Pol 7	351	2	7	2	3	15	3	6	335	134	....	39	11	48	18	136	213	96	11	3	42	325	1
49 Valdese, Larry D. Wilkinson	571	1	13	4	....	8	....	2	579	242	6	78	50	82	63	174	369	213	32	8	80	560	1
Bollinger's Chapel ..... Bur 6	129	....	2	1	....	3	....	....	129	57	....	9	12	18	3	40	73	50	12	3	20	358	....
First ..... Bur 12	442	1	11	3	....	5	....	2	450	185	6	69	38	64	60	134	296	163	20	5	60	202	1
Total	16063	364	227	85	108	286	118	193	16034	6947	298	1475	1283	3164	2076	5821	12344	7549	853	577	2263	21194	25
Total Last Year	14518	284	207	97	242	105	104	158	14497	6225	261	1271	1238	2474	1806	5169	11597	6369	670		2100	24394	24
Increase	1545	80	20			181	14	35	1537	722	37	204	45	690	270	652	747	1180	183	577	163		1
Decrease				12	134																	3200	

CHARGE, CHURCH AND PASTOR (List Number)	PROPERTY AND OTHER ASSETS					LOCAL CHURCH EXPENDITURES						MINISTERIAL SUPPORT—LOCAL CHURCH					
	24 Value of Church, Land, Buildings and Equipment	25 Value of Church-owned Parsonages and Furniture	26 Value of Other Assets (cash, bonds, other property, etc.)	27 Unpaid Balance on Indebtedness on Items 24, 25, 26	28 Balance of Other Indebtedness (current expenses, etc.)	30 Principal and Interest on Indebtedness, Loans, Mortgages, etc.	31 Buildings and Improvements (not including funds borrowed)	32 Church School: Lesson Materials, Supplies, Administration, etc.	33 Other Current Expenses, etc.	34 W.S.C.S.	35 Miscellaneous Benevolences	36a Pastor's Salary—Amount Set	36b Pastor's Salary—Amount Paid	37a Associate(s) Salary—Amount Set	37b Associate(s) Salary—Amount Paid	37c Total Paid—36b + 37b	38a Travel Allowance Paid Pastor
1 **Avery Circuit,** L. Paul Heafner	85000	15000	....	....	....	....	872	565	905	40	59	2760	2760	....	....	2760	....
Minneapolis Ave 6	6000	3000	....	....	....	....	330	60	92	....	5	240	240	....	....	240	....
Mt. Zion Ave 8	4500	3000	....	....	....	....	....	80	96	....	4	240	240	....	....	240	....
Pine Grove Ave 10	18000	3000	....	....	....	....	520	270	419	40	20	960	960	....	....	960	....
Pisgah Ave 11	26500	3000	....	....	....	....	22	107	192	....	15	600	600	....	....	600	....
Vance Memorial Ave 12	30000	3000	....	....	....	....	....	48	106	....	15	720	720	....	....	720	....
2 **Bakersville,** Moir W. Edwards	60000	15000	2000	....	....	300	317	336	175	84	351	3100	3100	....	....	3100	....
Bakersville Mit 1	40000	15000	2000	....	....	300	167	300	66	84	301	2850	2850	....	....	2850	....
Bethlehem Mit 2	20000	....	....	....	....	....	150	36	109	....	50	250	250	....	....	250	....
3 **Broad River,** G. A. Carnwright	67000	38000	12000	2202	7349	6682	1631	560	2789	62	146	4600	4600	....	....	4600	....
Kistler's Chapel Rut 14	47000	20000	10000	2202	1149	1283	1468	319	2123	37	71	2300	2300	....	....	2300	....
Tanner's Grove Rut 25	20000	18000	2000	....	6200	5399	163	241	666	25	75	2300	2300	....	....	2300	....
Union Rut 27	....	....	....	....	....	....	....	....	....	....	....	....	....	....	....	....	....
4 **Burke-McDowell,** Arelin R. Freshour	240000	9700	19544	....	....	....	777	798	2347	176	114	5100	6000	....	....	6000	....
Bethel Bur 4	50000	3000	12298	....	....	....	564	316	909	50	....	1749	2049	....	....	2049	....
Pinnacle McD 13	70000	1300	....	....	....	....	....	66	377	10	....	595	595	....	....	595	....
Snow Hill Bur 28	60000	2300	203	....	....	....	....	331	736	41	74	1325	1625	....	....	1625	....
Trinity McD 17	60000	3100	7043	....	....	....	213	75	325	75	40	1431	1731	....	....	1731	....
5 Caroleen: **First-Avondale,** Morris J. Byers	215500	25000	700	51000	....	10000	372	1321	2570	238	780	7350	7351	....	....	7351	....
Avondale Rut 2	80500	....	....	....	....	....	....	139	1052	158	100	2250	2250	....	....	2250	....
Caroleen Rut 3	135000	25000	700	51000	....	10000	372	1182	1518	80	680	5100	5101	....	....	5101	....
6 **Carson's Chapel-Fairview,** John W. Herold	14000	....	....	....	....	....	300	14	194	....	....	720	567	....	....	567	....
Carson's Chapel McD 2	10000	....	....	....	....	....	....	....	165	....	....	420	267	....	....	267	....
Fairview Bur 10	4000	....	....	....	....	....	300	14	29	....	....	300	300	....	....	300	....
7 **Cliffside-Chase Wesley,** James W. Crawley	175000	33500	....	2917	....	7719	....	480	5495	418	81	6200	6200	....	....	6200	1000
Chase Wesley Rut 29	55500	....	....	....	....	2500	....	100	600	150	81	1000	1000	....	....	1000	400
Cliffside Rut 6	120000	33500	....	2917	....	5219	....	380	4895	268	....	5200	5200	....	....	5200	600
8 Drexel: **Bethlehem,** Chas. R. McKinney Bur 5	60000	22500	....	....	....	....	600	762	1800	150	135	5150	5150	....	....	5150	500
9 **Ebenezer,** Boyce Huffstetler McD 7	25000	12500	300	2200	....	1097	479	471	1308	65	....	3500	3500	....	....	3500	....
10 **Elk Park,** R. Keith Tutterow	117600	20000	1346	8435	....	2897	1323	715	2200	117	55	2754	2754	....	....	2754	....
Elk Park Ave 3	35000	7600	....	36	....	298	112	238	387	....	16	900	900	....	....	900	....
Forest Home Ave 4	4400	2800	....	28	....	160	211	130	271	....	6	245	245	....	....	245	....
Linville Ave 5	15000	3200	....	33	....	1298	....	197	317	....	10	586	586	....	....	586	....
Montezuma Ave 7	7200	2800	....	28	....	45	....	....	19	....	3	248	248	....	....	248	....
Newland Ave 9	56000	3600	1346	8310	....	1096	1000	150	1206	117	20	775	775	....	....	775	....
11 Forest City: **First,** Don A. Payne Rut 7	472000	33000	....	....	45670	....	6558	3674	16681	1625	2000	8358	8358	....	....	8358	....

12 **Pleasant Grove-Alexander,** C. B. Barr, Jr.		260000	35000	....	45000	....	10700	760	1392	3056	437	470	7100	7100	....	....	7100	800
Alexander	Rut 1	75000	....	....	....	....	....	760	459	....	87	94	1800	1800	....	....	1800	....
Pleasant Grove	Rut 19	185000	35000	....	45000	....	10700	....	933	3056	350	376	5300	5300	....	....	5300	800
13 **Wells Springs,** C. B. Jenkins	Rut 30	56000	22500	....	....	....	....	....	441	1141	525	157	5336	4262	....	....	4262	....
14 **Friendship-Shady Grove,** G. A. Upton		226000	14000	....	53000	....	20428	....	1591	1500	244	254	5400	5400	....	....	5400	1200
Friendship	Bur 13	135000	7000	....	44000	....	4528	....	728	600	78	77	2700	2700	....	....	2700	600
Shady Grove	Bur 27	91000	7000	....	9000	....	15900	....	863	900	166	177	2700	2700	....	....	2700	600
15 **Gilkey,** Robert G. Wolf		39000	15000	12000	6000	....	....	4074	716	1486	320	125	3900	3900	....	....	3900	....
Gilboa	Rut 8	15000	4800	....	....	....	....	50	210	225	200	40	1248	1248	....	....	1248	....
Gilkey	Rut 9	9000	7800	12000	....	....	....	24	406	871	100	65	2028	2028	....	....	2028	....
Thermal City	Rut 26	15000	2400	....	6000	....	....	4000	100	390	20	20	624	624	....	....	624	....
16 **Glen Alpine,** Robert L. Carter, Jr.		173225	30500	10970	....	....	....	2498	1407	4618	309	597	8038	8038	....	....	8038	....
Glen Alpine	Bur 15	133000	30500	8770	....	....	....	2098	1146	3821	229	447	6660	6660	....	....	6660	....
St. Luke's	Bur 29	40225	....	2200	....	....	....	400	261	797	80	150	1378	1378	....	....	1378	....
17 **Henrietta-Providence,** Elton L. Strickland		118000	22000	....	18984	....	3502	....	577	3825	45	220	5500	5500	....	....	5500	....
Henrietta	Rut 11	45000	22000	....	4473	....	1013	....	168	1195	....	80	2200	2200	....	....	2200	....
Providence	Bur 29	73000	....	....	14511	....	2489	....	409	2630	45	140	3300	3300	....	....	3300	....
18 **Hildebran,** Wayne E. Hoyle		97000	25000	....	4800	....	4800	1018	412	2118	7	1045	4500	4500	....	....	4500	600
Hildebran	Bur 16	85000	25000	....	4800	....	4800	718	334	1274	7	815	3800	3800	....	....	3800	400
Warlick's Chapel	Bur 31	12000	....	....	....	....	....	300	78	844	....	230	700	700	....	....	700	200
19 **Linville Falls,** Guy H. Godfrey		82500	8000	....	....	4000	2318	240	710	1125	....	158	1750	1750	....	....	1750	....
Altamount	Ave. 1	24000	8000	....	....	....	806	....	112	700	....	12	725	725	....	....	725	....
Jonas Ridge	Bur 17	20000	....	....	....	....	512	240	468	45	....	136	625	625	....	....	625	....
Linville Falls	Bur 19	38500	....	....	....	4000	1000	....	130	380	....	10	400	400	....	....	400	....
20 Marion: **Addie's Circuit,** J. Monroe McLean		51000	8000	....	6921	75	6921	1600	291	1399	91	530	4580	4330	....	....	4330	....
Addie's Chapel	McD 20	37500	8000	....	2421	....	2421	1600	106	1150	20	80	2500	2250	....	....	2250	....
Brooks Chapel	Cle 37	10000	....	....	4500	75	4500	....	80	249	71	450	1560	1560	....	....	1560	....
Mundy's Chapel	Cle 40	3500	....	....	....	....	....	....	105	....	....	....	520	520	....	....	520	....
21 **Clinchfield,** Everette B. Wright	McD 3	35000	23000	100	....	....	....	800	700	1769	70	....	3800	3800	....	....	3800	800
22 **Cross Mill,** J. O. Pritchard		84000	....	....	....	....	....	....	810	2541	176	195	6800	6800	....	....	6800	....
Cross Mill	McD 5	55000	....	....	....	....	....	....	574	1784	110	127	4420	4420	....	....	4420	....
West Marion	McD 18	29000	....	....	....	....	....	....	236	757	66	68	2380	2380	....	....	2380	....
23 **East Marion,** Boyce Huffstetler	McD 6	125000	35000	1300	62597	....	5054	15852	698	1532	95	50	7250	7250	....	....	7250	....
24 **First,** James H. Coleman	McD 8	500000	40000	1022	....	....	....	731	6092	24295	1147	1200	9000	9000	....	....	9000	....
25 **St. Mark's-Concord,** G. B. Tomlinson		95277	15000	....	12153	....	2736	....	704	1253	57	222	2680	2680	....	....	2680	1000
Concord	McD 4	50000	....	....	1237	....	672	....	351	726	30	72	1028	1028	....	....	1028	400
St. Mark's	McD 19	45277	15000	....	10916	....	2064	....	353	527	27	150	1652	1652	....	....	1652	600
26 **Marion Circuit,** Philip E. Nordstrom		133500	12500	10895	....	....	....	670	871	3104	395	717	5800	5800	....	....	5800	....
Glenwood	McD 9	46500	5000	7669	....	....	....	670	387	781	245	215	2320	2320	....	....	2320	....
Pleasant Grove	McD 14	12000	2500	2209	....	....	....	....	205	345	....	161	1160	1160	....	....	1160	....
Providence	McD 16	75000	5000	1017	....	....	....	....	279	1978	150	341	2320	2320	....	....	2320	....
27 **Mill Spring,** Dewey M. Morrison		94500	12000	500	....	....	1200	750	519	600	741	191	3200	3200	....	....	3200	....
Bethlehem	Pol 1	19000	3000	....	....	....	....	....	91	280	353	48	920	920	....	....	920	....
Gray's Chapel	Pot 2	5000	3000	....	....	....	....	....	40	....	....	23	370	370	....	....	370	....
Lebanon	Pol 3	22500	3000	....	....	....	1200	500	108	100	....	53	525	525	....	....	525	....
New Hope	Pol 5	48000	3000	500	....	....	....	250	280	220	388	67	1385	1385	....	....	1385	....
Morganton:																		
28 **Bethel,** Roy H. Lockridge, Jr.		142000	22000	2000	....	....	....	3500	712	3627	181	1005	7000	7000	....	....	7000	....
Bethel	Bur 3	77000	22000	....	....	....	....	....	362	2457	90	775	4600	4600	....	....	4600	....
Oak Forest	Bur 24	65000	....	2000	....	....	....	3500	350	1190	91	230	2400	2400	....	....	2400	....
29 **First,** W. J. Huneycutt		772093	77500	65000	51383	....	11031	7313	8964	32089	2559	1280	12000	12000	8200	8200	20200	....
First	Bur 11	....	....	....	....	....	11031	7313	8964	32089	2559	1280	12000	12000	8200	8200	20200	....
Gilboa	Bur 14	....	....	....	....	....	....	....	....	....	....	....	....	....	....	....	....	....

List Number	CHARGE, CHURCH AND PASTOR	PROPERTY AND OTHER ASSETS					LOCAL CHURCH EXPENDITURES						MINISTERIAL SUPPORT—LOCAL CHURCH					
		24 Value of Church Land, Buildings and Equipment	25 Value of Church-owned Parsonages and Furniture	26 Value of Other Assets (cash, bonds, other property, etc.)	27 Unpaid Balance on Indebtedness on Items 24, 25, 26	28 Balance of Other Indebtedness (current expenses, etc.)	30 Principal and Interest on Indebtedness, Loans, Mortgages, etc.	31 Buildings and Improvements (not including funds borrowed)	32 Church School: Lesson Materials, Supplies, Administration, etc.	33 Other Current Expenses, etc.	34 W.S.C.S.	35 Miscellaneous Benevolences	36a Pastor's Salary—Amount Set	36b Pastor's Salary—Amount Paid	37a Associate(s) Salary—Amount Set	37b Associate(s) Salary—Amount Paid	37c Total Paid—36b + 37b	38a Travel Allowance Paid Pastor
30	**North,** William N. Blanton, Jr.	210000	28600	8000	26763	....	11954	1470	1893	4661	242	625	7245	7245	....	....	7245	600
	Mt. Pleasant ... Bur 22	60000	....	....	26763	....	7624	1071	408	397	102	97	1945	1945	....	....	1945	....
	North Morganton ... Bur 23	150000	28600	8000	....	....	4330	399	1485	4264	140	528	5300	5300	....	....	5300	600
31	**Salem,** John E. Davis, Jr.	209000	31500	11100	18307	....	7730	33667	1248	5604	175	334	7200	7200	....	....	7200	300
	Denton's Chapel ... Bur 9	75000	....	....	18307	....	7730	32838	225	1274	50	84	1500	1500	....	....	1500	....
	Salem ... Bur 26	134000	31500	11100	....	....	....	829	1023	4330	125	250	5700	5700	....	....	5700	300
32	**St. Matthews,** Rufus J. Essary ... Bur 30	175000	20000	....	....	....	7200	300	917	4143	169	215	6000	6000	....	....	6000	....
33	**Zion-Zion Memorial,** T. A. Summey, Jr.	155000	30000	18823	....	....	4161	1051	918	6711	273	376	6700	6700	....	....	6700	....
	Zion ... Bur 32	75000	30000	....	....	....	4161	616	578	3799	142	217	3350	3350	....	....	3350	....
	Zion Memorial ... Bur 33	80000	....	18823	....	....	....	435	340	2912	131	159	3350	3350	....	....	3350	....
34	**Mount Harmony,** Bobby W. Moody	108000	13000	4495	16594	....	6475	388	508	3133	262	120	4600	4600	....	....	4600	800
	Burke's Chapel ... Bur 7	33000	....	215	4594	....	2800	....	238	906	59	60	2200	2200	....	....	2200	500
	Mt. Harmony ... Bur 21	75000	13000	4280	12000	....	3675	388	270	2227	203	60	2400	2400	....	....	2400	300
35	**Mount Hebron,** T. B. Huneycutt	86500	16000	....	....	....	....	590	806	2275	37	150	4400	4400	....	....	4400	....
	Centennial ... Rut 5	25000	4800	....	....	....	....	590	182	333	....	45	1200	1200	....	....	1200	....
	Mt. Hebron ... Rut 15	46500	6400	....	....	....	....	....	413	1042	25	60	1800	1800	....	....	1800	....
	Pisgah ... Rut 18	15000	4800	....	....	....	....	....	211	900	12	45	1400	1400	....	....	1400	....
36	**Nebo-Pleasant Hill,** John H. Deyton	11700	20000	....	23337	....	2928	400	542	1955	....	238	5020	5020	....	....	5020	....
	Nebo ... McD 11	74000	13000	....	23337	....	2928	400	399	1452	....	140	3452	3452	....	....	3452	....
	Pleasant Hill ... McD 15	37700	7000	....	....	....	....	....	143	503	....	98	1568	1568	....	....	1568	....
37	**Oak Grove-Salem,** Robin W. Hurley	205000	31500	14800	....	....	....	2525	1160	4728	404	748	7800	7800	....	....	7800	....
	Oak Grove ... Rut 17	130000	25500	5800	....	....	....	2392	637	2700	275	430	5000	5000	....	....	5000	....
	Salem ... Rut 22	75000	6000	9000	....	....	....	133	523	2028	129	318	2800	2800	....	....	2800	....
38	**Oak Hill,** Collins M. Benfield ... Bur 25	150000	12000	....	75000	....	2638	4127	1048	2255	401	433	4700	4700	....	....	4700	1600
39	**Old Fort,** John F. Edwards	100000	16500	1350	....	....	....	182	862	3075	267	25	6050	6050	....	....	6050	....
	Bethel ... McD 1	20000	....	....	....	....	....	....	120	366	52	....	675	675	....	....	675	....
	Old Fort ... McD 12	80000	16500	1350	....	....	....	182	742	2709	215	25	5375	5375	....	....	5375	....
40	**Red Hill-Tipton Hill,** Floyd J. Wood	65000	25000	....	....	....	....	....	....	....	....	....	2150	2150	....	....	2150	....
	Deyton Bend ... Yan 6	22000	7447	....	....	....	....	....	....	....	....	....	650	650	....	....	650	....
	Kona ... Mit 3	....	....	....	....	....	....	....	....	....	....	....	....	....	....	....	....	....
	Red Hill ... Mit 5	23000	11878	....	....	....	....	....	....	....	....	....	750	750	....	....	750	....
	Tipton Hill ... Mit 7	20000	5675	....	....	....	....	....	....	....	....	....	750	750	....	....	750	....
	Rutherford College:																	
41	**Abernethy,** W. Ralph Jacks	230500	15300	19500	....	....	....	1654	1837	3449	690	615	8200	8300	....	....	8300	....
	Abernethy Memorial ... Bur 1	195500	15300	7000	....	....	....	1590	1690	3164	600	615	6500	6500	....	....	6500	....
	Connelly Springs ... Bur 8	35000	....	12500	....	....	....	64	147	285	90	....	1700	1800	....	....	1800	....

District	Property																	
42	Rutherfordton: **First,** Donald G. Bridger Rut 21	280000	38000	1473	....	....	....	....	23196	21038	1239	2035	8275	8275	....	....	8275	750
43	**Saluda,** Fred W. Paschal ..... Pol 6	34000	10000	....	....	....	....	44	188	951	111	45	1350	1350	....	....	1350	350
44	**Spindale,** John S. Jordan ..... Rut 23	190000	33000	18359	750	....	2230	2335	1065	8405	413	827	7500	7500	....	....	7500	500
45	**Spruce Pine,** L. Donald Ellis	213000	31000	47864	....	....	13237	365	1269	7573	450	280	7400	7400	....	....	7400	200
	Penland ..... Mit 4	8000	....	....	....	....	....	....	53	147	....	130	....	....	....	....	....	....
	Spruce Pine ..... Mit 6	205000	31000	47864	....	....	13237	365	1216	7426	450	150	7400	7400	....	....	7400	200
46	**Sunshine,** John R. Little	183100	15131	3450	....	....	....	3936	1056	1863	245	726	5606	5606	....	....	5606	....
	Cedar Grove ..... Rut 4	35500	5130	2000	....	....	....	1064	367	475	80	134	2037	2037	....	....	2037	....
	Golden Valley ..... Rut 10	25200	2481	600	....	....	....	410	183	190	108	70	849	849	....	....	849	....
	Hollis ..... Rut 12	9500	500	....	....	....	....	....	....	38	....	....	....	....	....	....	....	....
	Hopewell ..... Rut 13	57000	4793	250	....	....	....	....	171	777	42	150	1826	1826	....	....	1826	....
	Sunshine ..... Rut 24	55900	2227	600	....	....	....	2462	335	383	15	372	894	894	....	....	894	....
47	**Table Rock,** Clay J. Morgan	64000	25000	....	....	....	....	422	504	1474	275	295	4450	4450	....	....	4450	700
	Arney's Chapel ..... Bur 2	12000	5000	....	....	....	....	422	55	392	....	32	930	930	....	....	930	100
	Linville ..... Bur 18	24500	10000	....	....	....	....	....	203	692	139	199	1475	1475	....	....	1475	400
	Mountain Grove ..... Bur 20	27500	10000	....	....	....	....	....	246	390	136	64	2045	2045	....	....	2045	200
48	**Tryon-Columbus,** Clark W. Benson	197500	45000	1200	11557	....	4000	395	608	6323	383	98	7115	7115	....	....	7115	....
	Columbus ..... Pol 8	34500	....	1200	....	....	....	61	101	942	62	48	715	715	....	....	715	....
	Tryon ..... Pol 7	163000	45000	....	11557	....	4000	334	507	5381	321	50	6400	6400	....	....	6400	....
49	**Valdese,** Larry D. Wilkinson	279000	58000	45500	28094	....	4834	5717	3283	7761	642	673	9000	9000	....	....	9000	1400
	Bollinger's Chapel ..... Bur 6	69000	....	11500	....	....	....	4640	196	1644	171	95	2000	2000	....	....	2000	400
	First ..... Bur 12	210000	58000	34000	28094	....	4834	1077	3087	6117	471	578	7000	7000	....	....	7000	1000
			32500	58000	12200													
	Total	7761495	1188231	393591	523619	57094	164772	112603	80201	224919	17052	20995	273987	273511	8200	8200	281711	13100
	Total Last Year	7157295	1005160	265004	586017													
	Increase	604200	183071	128587		57094												
	Decrease				62398													

List Number	CHARGE, CHURCH AND PASTOR	MINISTERIAL SUP. — LOCAL CHURCH					MINISTERIAL SUPPORT—OTHER THAN LOCAL CHURCH								CONNECTIONAL FUND					BENEVOLENCES		
		Travel Allowance Paid Associate(s) 38b	Travel Allowance—Total Paid 38c	Utilities Paid—Pastor 39a	Utilities Paid—Associate(s) 39b	Utilities—Total Paid 39c	District Superintendents' Fund—Apportioned 40a	District Superintendents' Fund—Paid 40b	Episcopal Fund—Apportioned 41a	Episcopal Fund—Paid 41b	Conference Claimants' Fund—Apportioned 42a	Conference Claimants' Fund—Paid 42b	Minimum Salary Fund—Apportioned 43a	Minimum Salary Fund—Paid 43b	General Administration Fund—Paid 45b	Jurisdictional Area, Conference, District Administration—Apportioned 46a	Jurisdictional Area, Conference, District Administration—Paid 46b	Interdenominational Cooperation Fund—Paid 47b	Temporary General Aid Fund—Paid 48b	World Service and Conference Benevolences—Apportioned 50a	World Service and Conference Benevolences—Accepted 50b	World Service and Conference Benevolences—Paid 50c
1	**Avery Circuit,** L. Paul Heafner	....	....	....	....	....	110	110	46	46	641	641	123	123	...	84	84	....	...	833	833	833
	Minneapolis ... Ave 6	....	....	....	....	....	11	11	5	5	65	65	12	13	...	7	7	....	...	84	84	85
	Mt. Zion ... Ave 8	....	....	....	....	....	11	11	5	5	63	64	12	12	...	8	8	....	...	83	83	83
	Pine Grove ... Ave 10	....	....	....	....	....	38	38	16	16	221	222	42	43	...	29	29	....	...	287	287	288
	Pisgah ... Ave 11	....	....	....	....	....	25	25	10	10	147	147	29	28	...	18	18	....	...	191	191	191
	Vance Memorial ... Ave 12	....	....	....	....	....	25	25	10	10	145	143	28	27	...	22	22	....	...	188	188	186
2	**Bakersville,** Moir W. Edwards	....	....	....	....	....	86	86	36	36	504	504	97	97	...	93	13	....	...	654	654	654
	Bakersville ... Mit 1	....	....	....	....	....	79	76	33	32	463	447	89	85	...	83	....	....	...	601	601	581
	Bethlehem ... Mit 2	....	....	....	....	....	7	10	3	4	41	57	8	12	...	10	13	....	...	53	53	73
3	**Broad River,** G. A. Carnwright	....	....	....	....	....	86	86	36	36	504	504	97	97	...	132	132	....	...	654	654	654
	Kistler's Chapel ... Rut 14	....	....	....	....	....	43	43	18	18	252	252	48	49	...	66	66	....	...	327	327	327
	Tanner's Grove ... Rut 25	....	....	....	....	....	43	43	18	18	252	252	49	48	...	66	66	....	...	327	327	327
	Union ... Rut 27	....	....	....	....	....	....	....	....	....	....	....	....	....	...	....	....	....	...	....	....	....
4	**Burke-McDowell,** Arelin R. Freshour	....	....	62	....	62	153	153	64	64	893	893	172	172	...	144	145	....	...	1160	1160	1160
	Bethel ... Bur 4	....	....	25	....	25	50	50	21	21	295	295	57	57	...	48	48	....	...	383	383	383
	Pinnacle ... McD 13	....	....	....	....	....	23	23	10	10	134	134	26	26	...	22	22	....	...	174	174	174
	Snow Hill ... Bur 28	....	....	14	....	14	38	38	16	16	223	223	43	43	...	36	36	....	...	290	290	290
	Trinity ... McD 17	....	....	23	....	23	42	42	17	17	241	241	46	46	...	38	39	....	...	313	313	313
5	Caroleen: **First-Avondale,** Morris J. Byers	....	....	....	....	....	216	216	91	91	1260	1260	242	242	...	235	235	....	...	1635	1635	1635
	Avondale ... Rut 2	....	....	....	....	....	66	67	28	28	390	389	75	75	...	85	85	....	...	506	506	505
	Caroleen ... Rut 3	....	....	....	....	....	150	149	63	63	870	871	167	167	...	150	150	....	...	1129	1129	1130
6	**Carson's Chapel-Fairview,** John W. Herold	....	....	....	....	....	20	18	8	6	115	115	22	20	...	20	....	....	...	148	148	137
	Carson's Chapel ... McD 2	....	....	....	....	....	10	9	4	3	58	58	11	10	...	10	....	....	...	74	74	68
	Fairview ... Bur 10	....	....	....	....	....	10	9	4	3	57	57	11	10	...	10	....	....	...	74	74	69
7	**Cliffside-Chase Wesley,** James W. Crawley	....	1000	....	....	....	204	148	86	63	1191	1191	229	166	...	210	174	....	...	1547	1547	1121
	Chase Wesley ... Rut 29	....	400	....	....	....	39	39	17	17	229	229	44	44	...	40	....	....	...	298	298	297
	Cliffside ... Rut 6	....	600	....	....	....	165	109	69	46	962	962	185	122	...	170	174	....	...	1249	1249	824
8	Drexel: **Bethlehem,** Chas. R. McKinney Bur 5	....	500	600	....	600	130	130	54	54	756	756	145	145	...	180	494	....	...	981	981	981
9	**Ebenezer,** Boyce Huffstetler ... McD 7	....	....	....	....	....	98	98	41	41	573	573	110	110	...	90	96	....	...	744	744	744
10	**Elk Park,** R. Keith Tutterow	....	....	....	....	....	106	106	45	45	618	618	119	119	...	87	87	....	...	802	802	802
	Elk Park ... Ave 3	....	....	....	....	....	35	35	15	15	204	204	39	39	...	29	29	....	...	264	264	265
	Forest Home ... Ave 4	....	....	....	....	....	12	12	5	5	68	68	13	13	...	10	10	....	...	89	89	88
	Linville ... Ave 5	....	....	....	....	....	22	22	9	9	130	130	25	25	...	18	18	....	...	168	168	168
	Montezuma ... Ave 7	....	....	....	....	....	6	5	2	2	31	31	6	6	...	4	4	....	...	40	40	40
	Newland ... Ave 9	....	....	....	....	....	31	32	14	14	185	185	36	36	...	26	26	....	...	241	241	241
11	Forest City: **First,** Don A. Payne ... Rut 7	....	....	1200	....	1200	534	535	225	225	3115	3115	599	599	...	264	264	....	...	4045	4045	4046

12 **Pleasant Grove-Alexander,** C. B. Barr, Jr.	....	800	100	....	100	271	271	114	114	1580	1581	304	304	...	225	....	....	...	2051	2051	2052
Alexander ... Rut 1	....	....	....	....	....	53	55	23	23	311	321	60	62	...	54	....	....	...	404	404	417
Pleasant Grove ... Rut 19	....	800	100	....	100	218	216	91	91	1269	1260	244	242	...	171	....	....	...	1647	1647	1635
13 **Wells Springs,** C. B. Jenkins ... Rut 30	....	....	587	....	587	90	85	38	36	527	527	101	96	...	72	72	....	...	684	684	646
14 **Friendship-Shady Grove,** G. A. Upton	....	1200	600	....	600	189	196	79	83	1099	1146	211	221	...	198	100	....	...	1428	1428	1459
Friendship ... Bur 13	....	600	300	....	300	86	94	36	40	504	550	97	106	...	98	....	....	...	655	655	686
Shady Grove ... Bur 27	....	600	300	....	300	103	102	43	43	595	596	114	115	...	100	100	....	...	773	773	773
15 **Gilkey,** Robert G. Wolf	....	....	....	....	....	102	102	43	43	596	596	115	115	...	111	111	....	...	773	773	773
Gilboa ... Rut 8	....	....	....	....	....	33	33	14	13	191	192	37	37	...	36	36	....	...	247	247	247
Gilkey ... Rut 9	....	....	....	....	....	53	53	22	23	310	311	60	59	...	57	57	....	...	402	402	402
Thermal City ... Rut 26	....	....	....	....	....	16	16	7	7	95	93	18	19	...	18	18	....	...	124	124	124
16 **Glen Alpine,** Robert L. Carter, Jr.	....	....	700	....	700	257	257	108	108	1502	1500	288	289	...	210	241	....	...	1948	1948	1949
Glen Alpine ... Bur 15	....	....	700	....	700	220	220	92	92	1284	1283	246	247	...	179	210	....	...	1665	1665	1666
St. Luke's ... Bur 29	....	....	....	....	....	37	37	16	16	218	217	42	42	...	31	31	....	...	283	283	283
17 **Henrietta-Providence,** Elton L. Strickland	....	....	....	....	....	126	126	53	53	733	733	141	141	...	162	162	....	...	951	951	951
Henrietta ... Rut 11	....	....	....	....	....	50	50	21	21	293	293	57	57	...	65	65	....	...	381	381	380
Providence ... Bur 29	....	....	....	....	....	76	76	32	32	440	440	84	84	...	97	97	....	...	570	570	571
18 **Hildebran,** Wayne E. Hoyle	....	600	825	....	825	99	99	41	41	580	580	112	112	...	144	144	....	...	753	753	753
Hildebran ... Bur 16	....	400	800	....	800	86	86	36	36	503	503	97	97	...	124	114	....	...	654	654	654
Warlick's Chapel ... Bur 31	....	200	25	....	25	13	13	5	5	77	77	15	15	...	20	30	....	...	99	99	99
19 **Linville Falls,** Guy H. Godfrey	....	....	....	....	....	94	94	40	40	550	550	106	106	...	71	120	....	...	714	714	714
Altamount ... Ave. 1	....	....	....	....	....	42	42	18	18	247	247	48	48	...	32	34	....	...	321	321	321
Jonas Ridge ... Bur 17	....	....	....	....	....	33	33	14	14	193	193	38	38	...	25	86	....	...	250	250	250
Linville Falls ... Bur 19	....	....	....	....	....	19	19	8	8	110	110	20	20	...	14	....	....	...	143	143	143
20 Marion: **Addie's Circuit,** J. Monroe McLean	....	....	....	....	....	59	59	25	25	344	344	66	66	...	66	61	....	...	445	445	446
Addie's Chapel ... McD 20	....	....	....	....	....	36	36	16	16	213	213	41	41	...	36	46	....	...	276	276	277
Brooks Chapel ... Cle 37	....	....	....	....	....	15	15	6	6	85	85	16	16	...	20	....	....	...	110	110	110
Mundy's Chapel ... Cle 40	....	....	....	....	....	8	8	3	3	46	46	9	9	...	10	15	....	...	59	59	59
21 **Clinchfield,** Everette B. Wright ... McD 3	....	800	400	....	400	122	71	51	30	710	710	137	79	...	155	....	....	...	921	921	537
22 **Cross Mill,** J. O. Pritchard	....	....	....	....	....	172	172	73	73	1008	1008	194	194	...	180	180	....	...	1310	1310	1310
Cross Mill ... McD 5	....	....	....	....	....	112	112	47	47	655	655	126	126	...	117	117	....	...	852	852	851
West Marion ... McD 18	....	....	....	....	....	60	60	26	26	353	353	68	68	...	63	63	....	...	458	458	459
23 **East Marion,** Boyce Huffstetler ... McD 6	....	....	....	....	....	153	153	64	64	893	893	172	172	...	210	210	....	...	1160	1160	1160
24 **First,** James H. Coleman ... McD 8	....	....	500	....	500	620	620	261	261	3619	3619	696	696	...	275	275	....	...	4700	4700	4700
25 **St. Mark's-Concord,** G. B. Tomlinson	....	1000	....	....	....	82	82	35	35	481	481	93	93	...	104	....	....	...	624	624	624
Concord ... McD 4	....	400	....	....	....	41	41	18	17	240	240	47	47	...	52	....	....	...	312	312	312
St. Mark's ... McD 19	....	600	....	....	....	41	41	17	18	241	241	46	46	...	52	....	....	...	312	312	312
26 **Marion Circuit,** Philip E. Nordstrom	....	....	66	....	66	165	165	69	69	962	962	185	185	...	163	163	....	...	1250	1250	1250
Glenwood ... McD 9	....	....	24	....	24	66	66	27	28	385	384	74	74	...	65	65	....	...	500	500	500
Pleasant Grove ... McD 14	....	....	18	....	18	33	33	15	13	192	194	37	37	...	33	33	....	...	250	250	250
Providence ... McD 16	....	....	24	....	24	66	66	27	28	385	384	74	74	...	65	65	....	...	500	500	500
27 **Mill Spring,** Dewey M. Morrison	....	....	....	....	....	106	96	45	39	618	618	119	105	...	96	27	....	...	802	802	720
Bethlehem ... Pol 1	....	....	....	....	....	26	24	11	10	155	155	30	26	...	24	....	....	...	201	201	180
Gray's Chapel ... Pot 2	....	....	....	....	....	13	12	5	4	74	74	14	13	...	11	....	....	...	96	96	86
Lebanon ... Pol 3	....	....	....	....	....	30	27	13	11	173	173	33	29	...	27	27	....	...	225	225	202
New Hope ... Pol 5	....	....	....	....	....	37	33	16	14	216	216	42	37	...	34	....	....	...	280	280	252
Morganton:																					
28 **Bethel,** Roy H. Lockridge, Jr.	....	....	200	....	200	153	153	64	65	893	894	172	172	...	206	206	....	...	1160	1160	1159
Bethel ... Bur 3	....	....	200	....	200	94	94	40	40	549	550	106	106	...	141	141	....	...	714	714	714
Oak Forest ... Bur 24	....	....	....	....	....	59	59	24	25	344	344	66	66	...	65	65	....	...	446	446	445
29 **First,** W. J. Huneycutt	....	....	....	....	....	990	990	416	416	5772	5772	1110	1110	...	345	345	....	...	7495	7495	7495
First ... Bur 11	....	....	....	....	....	990	990	416	416	5772	5772	1110	1110	...	345	345	....	...	7495	7495	7495
Gilboa ... Bur 14	....	....	....	....	....	....	....	....	....	....	....	....	....	...	....	....	....	...	....	....	....

List Number	CHARGE, CHURCH AND PASTOR	MINISTERIAL SUP. — LOCAL CHURCH					MINISTERIAL SUPPORT—OTHER THAN LOCAL CHURCH								CONNECTIONAL FUND					BENEVOLENCES		
		38b Travel Allowance Paid Associate(s)	38c Travel Allowance—Total Paid	39a Utilities Paid—Pastor	39b Utilities Paid—Associate(s)	39c Utilities—Total Paid	40a District Superintendents' Fund—Apportioned	40b District Superintendents' Fund—Paid	41a Episcopal Fund—Apportioned	41b Episcopal Fund—Paid	42a Conference Claimants' Fund—Apportioned	42b Conference Claimants' Fund—Paid	43a Minimum Salary Fund—Apportioned	43b Minimum Salary Fund—Paid	45b General Administration Fund—Paid	46a Jurisdictional Area, Conference, District Administration—Apportioned	46b Jurisdictional Area, Conference, District Administration—Paid	47b Interdenominational Cooperation Fund—Paid	48b Temporary General Aid Fund—Paid	50a World Service and Conference Benevolences—Apportioned	50b World Service and Conference Benevolences—Accepted	50c World Service and Conference Benevolences—Paid
30	**North,** William N. Blanton, Jr.	....	600	600	....	600	253	253	106	106	1478	1477	284	284	...	247	247	....	...	1919	1919	1921
	Mt. Pleasant ... Bur 22	....	....	....	....	....	53	53	22	22	309	309	59	59	...	58	58	....	...	402	402	404
	North Morganton ... Bur 23	....	600	600	....	600	200	200	84	84	1169	1168	225	225	...	189	189	....	...	1517	1517	1517
31	**Salem,** John E. Davis, Jr.	....	300	....	....	....	204	204	86	86	1191	1191	229	229	...	219	219	....	...	1547	1547	1547
	Denton's Chapel ... Bur 9	....	....	....	....	....	47	47	20	20	275	275	53	53	...	48	48	....	...	357	357	357
	Salem ... Bur 26	....	300	....	....	....	157	157	66	66	916	916	176	176	...	171	171	....	...	1190	1190	1190
32	**St. Matthews,** Rufus J. Essary ... Bur 30	....	....	250	....	250	130	130	54	54	756	756	145	145	...	104	215	....	...	981	981	981
33	**Zion-Zion Memorial,** T. A. Summey, Jr.	....	....	....	....	....	165	164	69	70	962	962	185	186	...	174	174	....	...	1250	1250	1248
	Zion ... Bur 32	....	....	....	....	....	83	82	34	35	481	481	93	93	...	105	105	....	...	625	625	624
	Zion Memorial ... Bur 33	....	....	....	....	....	82	82	35	35	481	481	92	93	...	69	69	....	...	625	625	624
34	**Mount Harmony,** Bobby W. Moody	....	800	....	....	....	118	118	50	50	687	687	132	132	...	156	156	....	...	892	892	892
	Burke's Chapel ... Bur 7	....	500	....	....	....	59	59	25	25	343	343	66	66	...	78	78	....	...	446	446	446
	Mt. Harmony ... Bur 21	....	300	....	....	....	59	59	25	25	344	344	66	66	...	78	78	....	...	446	446	446
35	**Mount Hebron,** T. B. Huneycutt	....	....	500	....	500	114	114	48	48	664	664	128	128	...	120	120	....	...	862	862	862
	Centennial ... Rut 5	....	....	150	....	150	34	34	15	15	199	199	38	38	...	36	36	....	...	258	258	258
	Mt. Hebron ... Rut 15	....	....	200	....	200	46	46	19	19	266	266	52	52	...	48	48	....	...	345	345	345
	Pisgah ... Rut 18	....	....	150	....	150	34	34	14	14	199	199	38	38	...	36	36	....	...	259	259	259
36	**Nebo-Pleasant Hill,** John H. Deyton	....	....	....	....	....	118	118	50	50	687	687	132	132	...	151	151	....	...	892	892	893
	Nebo ... McD 11	....	....	....	....	....	71	71	30	30	412	412	79	79	...	91	91	....	...	535	535	536
	Pleasant Hill ... McD 15	....	....	....	....	....	47	47	20	20	275	275	53	53	...	60	60	....	...	357	357	357
37	**Oak Grove-Salem,** Robin W. Hurley	....	....	....	....	....	259	258	109	109	1512	1512	291	291	...	215	215	....	...	1963	1963	1964
	Oak Grove ... Rut 17	....	....	....	....	....	173	172	73	73	1009	1008	194	194	...	143	143	....	...	1308	1308	1310
	Salem ... Rut 22	....	....	....	....	....	86	86	36	36	503	504	97	97	...	72	72	....	...	655	655	654
38	**Oak Hill,** Collins M. Benfield ... Bur 25	....	1600	....	....	....	145	145	61	61	847	847	163	163	...	183	183	....	...	1101	1101	1101
39	**Old Fort,** John F. Edwards	....	....	112	....	112	149	149	63	63	871	871	167	167	...	169	169	....	...	1130	1130	1130
	Bethel ... McD 1	....	....	....	....	....	18	19	7	8	103	108	20	21	...	21	21	....	...	133	133	140
	Old Fort ... McD 12	....	....	112	....	112	131	130	56	55	768	763	147	146	...	148	148	....	...	997	997	990
40	**Red Hill-Tipton Hill,** Floyd J. Wood	....	....	....	....	....	63	65	26	26	366	370	70	69	...	64	....	....	...	477	477	474
	Deyton Bend ... Yan 6	....	....	....	....	....	21	24	9	10	120	140	23	26	...	21	....	....	...	156	156	179
	Kona ... Mit 3	....	....	....	....	....	....	....	....	....	....	....	....	....	...	....	....	....	...	....	....	....
	Red Hill ... Mit 5	....	....	....	....	....	23	28	9	11	133	154	25	29	...	22	....	....	...	174	174	197
	Tipton Hill ... Mit 7	....	....	....	....	....	19	13	8	5	113	76	22	14	...	21	....	....	...	147	147	98
	Rutherford College:																					
41	**Abernethy,** W. Ralph Jacks	....	....	....	....	....	214	214	90	90	1249	1249	240	240	...	255	255	....	...	1621	1621	1621
	Abernethy Memorial ... Bur 1	....	....	....	....	....	181	181	76	76	1054	1054	203	203	...	183	183	....	...	1368	1368	1368
	Connelly Springs ... Bur 8	....	....	....	....	....	33	33	14	14	195	195	37	37	...	72	72	....	...	253	253	253

42 Rutherfordton: **First,** Donald G. Bridger Rut 21	....	750	....	....	....	471	471	198	198	2749	2749	529	529	...	255	255	....	...	3569	3569	3569
43 Saluda, Fred W. Paschal ..... Pol 6	....	350	100	....	100	63	63	26	26	366	366	70	70	...	60	60	....	...	477	477	477
44 Spindale, John S. Jordan ..... Rut 23	....	500	240	....	240	314	314	132	132	1832	1832	352	352	...	210	231	....	...	2381	2381	2581
* **45 Spruce Pine,** L. Donald Ellis	480	680	....	....	....	224	224	94	94	1306	1306	251	251	...	210	210	....	...	1695	1695	2985
Penland ..... Mit 4	480	480	....	....	....	7	10	3	5	39	40	8	10	...	6	14	....	...	51	51	65
Spruce Pine ..... Mit 6	....	200	....	....	....	217	214	91	89	1267	1266	243	241	...	204	196	....	...	1644	1644	2920
46 Sunshine, John R. Little	....	....	141	....	141	144	141	60	60	838	840	162	163	...	162	162	....	...	1089	1089	1091
Cedar Grove ..... Rut 4	....	....	51	....	51	52	49	22	22	303	305	59	59	...	57	58	....	...	394	394	396
Golden Valley ..... Rut 10	....	....	21	....	21	19	19	8	8	112	112	22	22	...	24	26	....	...	146	146	146
Hollis ..... Rut 12	....	....	....	....	....	....	....	....	....	....	....	....	....	...	....	....	....	...	....	....	....
Hopewell ..... Rut 13	....	....	47	....	47	50	50	21	21	289	289	56	56	...	54	52	....	...	375	375	375
Sunshine ..... Rut 24	....	....	22	....	22	23	23	9	9	134	134	25	26	...	27	26	....	...	174	174	174
47 Table Rock, Clay J. Morgan	....	700	24	....	24	118	118	50	49	687	688	132	132	...	144	144	....	...	892	892	892
Arney's Chapel ..... Bur 2	....	100	4	....	4	20	20	8	8	117	115	22	22	...	21	21	....	...	152	152	148
Linville ..... Bur 18	....	400	10	....	10	45	43	19	18	261	252	50	48	...	55	55	....	...	339	339	327
Mountain Grove ..... Bur 20	....	200	10	....	10	53	55	23	23	309	321	60	62	...	68	68	....	...	401	401	417
48 Tryon-Columbus, Clark W. Benson	....	....	655	....	655	232	232	97	97	1351	1351	260	260	...	225	225	....	...	1754	1754	1754
Columbus ..... Pol 8	....	....	55	....	55	6	6	3	3	38	38	7	7	...	21	21	....	...	49	49	49
Tryon ..... Pol 7	....	....	600	....	600	226	226	94	94	1313	1313	253	253	...	204	204	....	...	1705	1705	1705
49 Valdese, Larry D. Wilkinson	....	1400	....	....	....	354	354	149	149	2061	2061	396	396	...	303	303	....	...	2677	2677	2677
Bollinger's Chapel ..... Bur 6	....	400	....	....	....	79	71	33	30	458	412	88	79	...	78	78	....	...	594	594	536
First ..... Bur 12	....	1000	....	....	....	275	283	116	119	1603	1649	308	317	...	225	225	....	...	2083	2083	2141
Total	480	13580	8462		8462	9445	9326	3969	3920	55097	55150	10595	10465		8158	7835			71541	71541	71925

* $1290. World Service payment recieved for last Conference Year and included in total.

List Number	CHARGE, CHURCH AND PASTOR	BENEVOLENCES								OTHER CONFERENCE BENEVOLENCES									
		52 World Service Special Gifts	53 General Advance Specials	54 One Great Hour of Sharing	55 Fellowship of Suffering and Service	56 United Methodist Student Day	57 Youth Service Fund	58 Race Relations Sunday	59 Fund for Reconciliation	60 Christian Education Sunday	61 Higher Education	62 Conference Advance Specials	63 Hospitals and Golden Cross	64 Homes for Children, Youth and Aged	65 Commitment Day	66 Builders' Club	67 District Missions, $1.00 Per Member	68 All Other Benevolences	69 Grand Total Paid (lines 30-68)
1	**Avery Circuit,** L. Paul Heafner	....	....	....	32	5	50	....	139	10	682	....	25	320	5	....	325	....	8631
	Minneapolis ... Ave 6	....	....	....	5	1	....	....	....	1	69	....	2	33	1	....	40	....	1065
	Mt. Zion ... Ave 8	....	....	....	5	1	....	....	....	1	68	....	2	32	1	....	54	....	767
	Pine Grove ... Ave 10	....	....	....	22	1	50	....	76	4	236	....	9	111	1	....	97	....	3472
	Pisgah ... Ave 11	....	....	....	....	1	....	....	5	2	155	....	6	73	1	....	93	....	1691
	Vance Memorial ... Ave 12	....	....	....	....	1	....	....	58	2	154	....	6	71	1	....	41	....	1636
2	**Bakersville,** Moir W. Edwards	....	....	5	....	4	....	....	65	8	536	....	20	251	4	65	48	65	7124
	Bakersville ... Mit 1	....	....	5	....	4	....	....	65	7	476	....	18	222	3	65	....	65	6219
	Bethlehem ... Mit 2	....	....	....	....	....	....	....	....	1	60	....	2	29	1	....	48	....	905
3	**Broad River,** G. A. Carnwright	....	....	....	....	4	....	....	86	8	536	....	20	251	4	95	128	....	19111
	Kistler's Chapel ... Rut 14	....	....	....	....	2	....	....	37	4	268	....	10	125	2	65	64	....	8933
	Tanner's Grove ... Rut 25	....	....	....	....	2	....	....	49	4	268	....	10	126	2	30	64	....	10178
	Union ... Rut 27	....	....	....	....	....	....	....	....	....	....	....	....	....	....	....	....	....	....
4	**Burke-McDowell,** Arelin R. Freshour	....	75	11	15	7	15	....	42	14	949	....	35	446	7	30	380	....	14877
	Bethel ... Bur 4	....	25	....	2	2	10	....	16	5	313	....	12	147	2	....	152	....	5453
	Pinnacle ... McD 13	....	....	....	2	1	....	....	4	2	142	....	5	67	1	....	77	....	1738
	Snow Hill ... Bur 28	....	25	9	5	2	5	....	5	3	238	....	9	112	2	30	77	....	3989
	Trinity ... McD 17	....	25	2	6	2	....	....	17	4	256	....	9	120	2	....	74	....	3697
5	Caroleen: **First-Avondale,** Morris J. Byers	20	175	25	41	9	50	....	142	20	1339	....	49	629	10	35	364	....	29219
	Avondale ... Rut 2	....	....	....	16	3	....	....	55	6	414	....	15	195	3	....	132	....	5687
	Caroleen ... Rut 3	20	175	25	25	6	50	....	87	14	925	....	34	434	7	35	232	....	23532
6	**Carson's Chapel-Fairview,** John W. Herold	....	....	....	....	....	....	....	....	2	112	....	4	51	....	....	....	....	1540
	Carson's Chapel ... McD 2	....	....	....	....	....	....	....	....	1	56	....	2	25	....	....	....	....	664
	Fairview ... Bur 10	....	....	....	....	....	....	....	....	1	56	....	2	26	....	....	....	....	876
7	**Cliffside-Chase Wesley,** James W. Crawley	....	75	....	....	7	....	....	185	14	918	....	34	431	7	125	56	....	26108
	Chase Wesley ... Rut 29	....	75	....	....	2	....	....	150	4	243	....	9	114	2	125	56	....	6237
	Cliffside ... Rut 6	....	....	....	....	5	....	....	35	10	675	....	25	317	5	....	....	....	19871
8	Drexel: **Bethlehem,** Chas. R. McKinney Bur	5	150	10	10	6	15	8	40	12	803	....	29	378	6	90	204	....	14018
9	**Ebenezer,** Boyce Huffstetler ... McD 7	....	18	....	....	4	....	....	112	9	609	....	22	286	4	15	106	....	9847
10	**Elk Park,** R. Keith Tutterow	....	....	30	....	5	....	....	170	10	657	....	24	309	5	80	245	....	13373
	Elk Park ... Ave 3	....	....	10	....	1	....	....	80	3	217	....	8	102	1	....	81	....	3041
	Forest Home ... Ave 4	....	....	....	....	1	....	....	....	1	72	....	3	34	1	....	27	....	1358
	Linville ... Ave 5	....	....	10	....	1	....	....	40	2	138	....	5	65	1	35	52	....	3129
	Montezuma ... Ave 7	....	....	....	....	1	....	....	....	1	33	....	1	15	1	....	11	....	466
	Newland ... Ave 9	....	....	10	....	1	....	....	50	3	197	....	7	93	1	45	74	....	5379
11	Forest City: **First,** Don A. Payne ... Rut 7	....	2700	100	....	23	....	....	572	48	3309	....	121	1555	24	....	739	....	58071

12 **Pleasant Grove-Alexander,** C. B. Barr, Jr.	....	250	....	....	9	25	....	178	24	1683	....	61	789	12	120	403	....	32751
Alexander Rut 1	....	50	....	....	....	....	....	45	4	344	....	12	160	2	45	115	....	4855
Pleasant Grove Rut 19	....	200	....	....	9	25	....	133	20	1339	....	49	629	10	75	348	....	27896
13 **Wells Springs,** C. B. Jenkins Rut 30	....	....	....	....	4	....	....	....	8	527	....	19	248	4	....	117	....	9502
14 **Friendship-Shady Grove,** G. A. Upton	....	....	....	....	8	....	....	95	17	1168	....	43	571	9	430	445	....	37208
Friendship Bur 13	....	....	....	....	4	....	....	39	8	535	....	20	274	4	211	197	....	12379
Shady Grove Bur 27	....	....	....	....	4	....	....	56	9	633	....	23	297	5	219	248	....	24829
15 **Gilkey,** Robert G. Wolf	....	....	....	30	4	15	....	193	9	633	....	23	297	5	130	85	....	13785
Gilboa Rut 8	....	....	....	10	1	....	....	145	3	202	....	8	95	1	50	35	....	3081
Gilkey Rut 9	....	....	....	10	2	8	....	35	4	330	....	12	154	3	35	20	....	5012
Thermal City Rut 26	....	....	....	10	1	7	....	13	2	101	....	3	48	1	45	30	....	5692
16 **Glen Alpine,** Robert L. Carter, Jr.	....	620	....	....	11	50	....	329	23	1594	....	58	750	12	235	395	....	26588
Glen Alpine Bur 15	....	600	....	....	9	50	....	263	20	1363	....	50	641	10	160	340	....	22325
St. Luke's Bur 29	....	20	....	....	2	....	....	66	3	231	....	8	109	2	75	55	....	4263
17 **Henrietta-Providence,** Elton L. Strickland	....	....	....	....	5	15	....	134	11	779	....	29	366	6	70	274	....	17524
Henrietta Rut 11	....	....	....	....	2	....	....	91	4	312	....	12	147	2	15	78	....	6185
Providence Bur 29	....	....	....	....	3	15	....	43	7	467	....	17	219	4	55	196	....	11339
18 **Hildebran,** Wayne E. Hoyle	....	520	10	10	4	5	....	....	9	617	....	22	289	4	50	230	....	18824
Hildebran Bur 16	....	270	5	5	3	5	....	....	8	535	....	19	251	3	30	184	....	15756
Warlick's Chapel Bur 31	....	250	5	5	1	....	....	....	1	82	....	3	38	1	20	46	....	3068
19 **Linville Falls,** Guy H. Godfrey	30	117	....	....	3	1	....	....	9	584	....	21	274	4	....	113	....	9081
Altamount Ave. 1	10	....	....	....	2	....	....	....	4	263	....	10	123	2	....	113	....	3592
Jonas Ridge Bur 17	10	117	....	....	1	....	....	....	3	204	....	7	96	1	....	....	....	3079
Linville Falls Bur 19	10	....	....	....	....	1	....	....	2	117	....	4	55	1	....	....	....	2410
20 Marion: **Addie's Circuit,** J. Monroe McLean	....	....	....	....	9	3	....	135	5	365	....	13	172	3	....	171	....	17039
Addie's Chapel McD 20	....	....	....	....	3	3	....	75	3	225	....	8	106	2	....	134	....	8815
Brooks Chapel Cle 37	....	....	....	....	1	....	....	60	1	91	....	3	43	1	....	....	....	7342
Mundy's Chapel Cle 40	....	....	....	....	5	....	....	....	1	49	....	2	23	....	....	37	....	882
21 **Clinchfield,** Everette B. Wright McD 3	....	100	....	....	3	....	....	25	6	438	....	16	207	3	95	....	....	10659
22 **Cross Mill,** J. O. Pritchard	....	....	....	....	7	....	....	300	16	1071	....	39	502	8	50	329	....	15781
Cross Mill McD 5	....	....	....	....	5	....	....	105	10	696	....	25	327	5	5	218	....	10319
West Marion McD 18	....	....	....	....	2	....	....	195	6	375	....	14	175	3	45	111	....	5462
23 **East Marion,** Boyce Huffstetler McD 6	....	....	....	10	7	50	....	133	14	949	....	35	446	7	40	211	....	35085
24 **First,** James H. Coleman McD 8	100	150	50	50	26	120	37	1060	57	3047	50	141	1805	28	405	636	50	61748
25 **St. Mark's-Concord,** G. B. Tomlinson	....	....	....	....	4	5	....	123	8	510	....	19	240	4	45	234	....	11159
Concord McD 4	....	....	....	....	2	....	....	60	4	255	....	10	120	2	....	122	....	4511
St. Mark's McD 19	....	....	....	....	2	5	....	63	4	255	....	9	120	2	45	112	....	6648
26 **Marion Circuit,** Philip E. Nordstrom	....	293	10	27	7	....	....	219	15	1023	....	37	480	7	105	304	10	16954
Glenwood McD 9	....	90	10	10	3	....	....	148	6	409	....	15	192	3	30	121	10	6806
Pleasant Grove McD 14	....	73	....	....	1	....	....	21	3	205	....	7	96	1	30	33	....	2919
Providence McD 16	....	130	....	17	3	....	....	50	6	409	....	15	192	3	45	150	....	7229
27 **Mill Spring,** Dewey M. Morrison	....	....	....	....	3	....	....	3	8	586	....	21	279	3	....	223	....	9932
Bethlehem Pol 1	....	....	....	....	1	....	....	....	2	146	....	5	70	1	....	53	....	2365
Gray's Chapel Pot 2	....	....	....	....	....	....	....	....	1	70	....	3	34	....	....	25	....	755
Lebanon Pol 3	....	....	....	....	1	....	....	3	2	164	....	6	78	1	....	60	....	3270
New Hope Pol 5	....	....	....	....	1	....	....	....	3	206	....	7	97	1	....	85	....	3542
Morganton:																		
28 **Bethel,** Roy H. Lockridge, Jr.	309	225	....	50	9	....	....	344	12	949	....	34	446	7	180	331	....	21770
Bethel Bur 3	237	125	....	25	4	....	....	127	9	584	....	21	274	4	100	173	....	11792
Oak Forest Bur 24	72	100	....	25	5	....	....	217	3	365	....	13	172	3	80	158	....	9978
29 **First,** W. J. Huneycutt	....	5200	45	146	42	70	....	2510	90	6135	....	225	2880	45	1115	1369	100	119536
First Bur 11	....	5200	45	146	42	70	....	2510	90	6135	....	225	2880	45	1115	1369	100	119536
Gilboa Bur 14	....	....	....	....	....	....	....	....	....	....	....	....	....	....	....	....	....	....

List Number	CHARGE, CHURCH AND PASTOR	BENEVOLENCES								OTHER CONFERENCE BENEVOLENCES									
		52 World Service Special Gifts	53 General Advance Specials	54 One Great Hour of Sharing	55 Fellowship of Suffering and Service	56 United Methodist Student Day	57 Youth Service Fund	58 Race Relations Sunday	59 Fund for Reconciliation	60 Christian Education Sunday	61 Higher Education	62 Conference Advance Specials	63 Hospitals and Golden Cross	64 Homes for Children, Youth and Aged	65 Commitment Day	66 Builders' Club	67 District Missions, $1.00 Per Member	68 All Other Benevolences	69 Grand Total Paid (lines 30-68)
30	**North,** William N. Blanton, Jr.	....	445	....	28	11	20	....	436	22	1569	80	58	738	11	70	454	....	37520
	Mt. Pleasant ... Bur 22	....	....	....	6	2	....	....	89	4	328	....	12	155	2	55	113	....	13315
	North Morganton ... Bur 23	....	445	....	22	9	20	....	347	18	1241	80	46	583	9	15	341	....	24205
31	**Salem,** John E. Davis, Jr.	....	387	....	....	9	75	....	115	18	1266	....	47	594	9	45	398	....	62697
	Denton's Chapel ... Bur 9	....	42	....	....	2	....	....	35	4	292	....	11	137	2	15	74	....	45115
	Salem ... Bur 26	....	345	....	....	7	75	....	80	14	974	....	36	457	7	30	324	....	17582
32	**St. Matthews,** Rufus J. Essary ... Bur 30	....	....	....	....	6	....	....	255	12	803	....	29	378	6	60	245	....	23269
33	**Zion-Zion Memorial,** T. A. Summey, Jr.	....	30	10	45	8	55	....	509	16	1020	....	38	480	8	30	274	10	25527
	Zion ... Bur 32	....	30	10	10	4	25	....	211	8	510	....	19	240	4	15	111	10	15490
	Zion Memorial ... Bur 33	....	....	....	35	4	30	....	298	8	510	....	19	240	4	15	163	....	10037
34	**Mount Harmony,** Bobby W. Moody	....	30	....	....	5	....	....	232	11	730	....	27	343	5	35	221	....	19961
	Burke's Chapel ... Bur 7	....	....	....	....	2	....	....	94	5	365	....	14	172	3	....	100	....	8535
	Mt. Harmony ... Bur 21	....	30	....	....	3	....	....	138	6	365	....	13	171	2	36	121	....	11426
35	**Mount Hebron,** T. B. Huneycutt	....	....	....	....	5	....	....	154	10	706	....	26	332	5	15	268	....	12215
	Centennial ... Rut 5	....	....	....	....	2	....	....	36	3	212	....	8	100	1	....	74	....	3516
	Mt. Hebron ... Rut 15	....	....	....	....	2	....	....	82	4	282	....	10	132	2	15	109	....	4954
	Pisgah ... Rut 18	....	....	....	....	1	....	....	36	3	212	....	8	100	2	....	85	....	3745
36	**Nebo-Pleasant Hill,** John H. Deyton	....	....	8	....	5	15	....	67	10	730	....	27	343	5	15	179	....	14518
	Nebo ... McD 11	....	....	8	....	3	15	....	53	6	438	....	16	206	3	15	111	....	10864
	Pleasant Hill ... McD 15	....	....	....	....	2	....	....	14	4	292	....	11	137	2	....	68	....	3654
37	**Oak Grove-Salem,** Robin W. Hurley	....	375	86	110	11	15	10	915	24	1607	....	59	753	12	165	403	13	26272
	Oak Grove ... Rut 17	....	250	50	62	7	15	10	550	16	1071	....	39	502	8	135	256	....	17305
	Salem ... Rut 22	....	125	36	48	4	....	....	365	8	536	....	20	251	4	30	147	13	8967
38	**Oak Hill,** Collins M. Benfield ... Bur 25	....	25	20	20	6	25	....	27	13	901	....	33	423	7	55	275	25	21557
39	**Old Fort,** John F. Edwards	8	44	....	18	6	10	11	135	14	922	....	34	434	7	163	119	57	15104
	Bethel ... McD 1	....	....	....	....	1	....	2	....	2	115	....	4	53	1	45	55	....	1808
	Old Fort ... McD 12	8	44	....	18	5	10	9	135	12	807	....	30	381	6	118	64	57	13296
40	**Red Hill-Tipton Hill,** Floyd J. Wood	....	....	....	....	3	....	....	109	4	389	....	14	183	3	....	150	....	4009
	Deyton Bend ... Yan 6	....	....	....	....	1	....	....	38	1	140	....	5	69	1	....	50	....	1343
	Kona ... Mit 3	....	....	....	....	....	....	....	....	....	....	....	....	....	....	....	....	....	....
	Red Hill ... Mit 5	....	....	....	....	1	....	....	63	2	160	....	6	76	1	....	50	....	1528
	Tipton Hill ... Mit 7	....	....	....	....	1	....	....	8	1	80	....	3	38	1	....	50	....	1138
	Rutherford College:																		
41	**Abernethy,** W. Ralph Jacks	....	295	30	50	9	25	....	660	19	1327	90	48	623	10	305	354	30	24089
	Abernethy Memorial ... Bur 1	....	295	30	40	8	25	....	560	16	1119	90	41	526	8	300	284	30	20596
	Connelly Springs ... Bur 8	....	....	....	10	1	....	....	100	3	208	....	7	97	2	5	70	....	3493

42 Rutherfordton: **First,** Donald G. Bridger Rut 21	....	2733	51	85	20	125	....	1093	43	2922	....	107	1371	21	920	520	119	74434
43 Saluda, Fred W. Paschal Pol 6	5	....	13	28	3	5	....	140	6	389	12	14	183	3	....	79	....	5081
44 Spindale, John S. Jordan Rut 23	10	549	100	58	13	135	....	369	29	1948	100	71	914	14	190	200	....	33457
45 Spruce Pine, L. Donald Ellis	....	300	10	25	10	15	....	442	20	1387	....	51	652	10	220	312	....	39778
Penland Mit 4	....	....	....	....	....	....	....	....	....	35	....	....	40	....	15	19	....	1063
Spruce Pine Mit 6	....	300	10	25	10	15	....	442	20	1352	....	51	612	10	205	293	....	38715
46 Sunshine, John R. Little	....	300	44	36	6	10	....	158	13	891	75	32	419	6	205	350	....	18575
Cedar Grove Rut 4	....	75	15	15	2	....	....	....	5	323	....	12	151	2	60	118	....	5875
Golden Valley Rut 10	....	50	7	5	1	5	....	75	2	119	25	4	56	1	60	66	....	2640
Hollis Rut 12	....	....	....	....	....	....	....	....	....	....	....	....	....	....	....	....	....	38
Hopewell Rut 13	....	100	12	10	2	5	....	....	4	306	25	11	145	2	75	100	....	4653
Sunshine Rut 24	....	75	10	6	1	....	....	83	2	143	25	5	67	1	10	66	....	5369
47 Table Rock, Clay J. Morgan	100	125	....	....	5	9	....	41	10	731	....	26	344	5	95	155	....	11813
Arney's Chapel Bur 2	....	35	....	....	1	....	....	....	2	121	....	4	58	1	....	28	....	2519
Linville Bur 18	....	35	....	....	2	9	....	1	4	268	....	10	126	2	95	....	....	4413
Mountain Grove Bur 20	100	55	....	....	2	....	....	40	4	342	....	12	160	2	....	127	....	4881
48 Tryon-Columbus, Clark W. Benson	....	1168	....	58	10	26	....	854	21	1436	....	53	675	11	285	399	25	28517
Columbus Pol 8	....	13	....	14	....	....	....	155	1	40	....	2	18	....	15	48	....	2414
Tryon Pol 7	....	1155	....	44	10	26	....	699	20	1396	....	51	657	11	270	351	25	26103
49 Valdese, Larry D. Wilkinson	....	1185	25	41	15	37	....	720	32	2191	261	80	1029	16	425	579	60	45946
Bollinger's Chapel Bur 6	....	85	....	....	3	....	....	185	6	438	25	16	206	3	....	129	....	11448
First Bur 12	....	1100	25	41	12	37	....	535	26	1753	236	64	823	13	425	450	60	34498
Total	582	18659	693	1023	405	1091	66	14765	843	57773	668	2113	27159	421	6904	14539	564	1231184

List Number	CHARGE, CHURCH AND PASTOR	CHURCH MEMBERSHIP												CHURCH SCHOOL								W.S.C.S.		United Methodist Men Group 23
		1 Total Members Reported at Close of Last Year	2 Received this Year on Confession of Faith or Restored	3 Received from Other United Methodist Churches	4 Received from Other Denominations	5 Removed by Charge Conference Action or Withdrawn	6 Removed by Transfer to Other United Methodist Churches	7 Removed by Transfer to Other Denominations	8 Removed by Death	9 Total Members at Close of This Year	10 Average Attendance at the Principal Weekly Worship Service(s)	11 Number of Persons Baptized This Year (all ages)	12 Preparatory Members Now on Roll (all baptized children under 16)	13 Number of Leaders	14 Children (birth through sixth grade) in All Classes and Groups	15 Youth	16 Adults	17 Total Church School Membership	18 Average Attendance	19 Number of Ongoing Classes and Groups for Learning	20 Number of Short-term Classes and Groups for Learning	21 Membership of Society (incl. Wesleyan Service Guild)	22 Amount Paid for Local Church and Community Work	
1	**Alleghany-Grayson**, Shirley T. Jones	214	9	....	....	2	3	....	2	216	122	3	....	18	30	15	81	144	100	16	2	58	1422	....
	Cox Chapel ... Gray 1	59	....	....	....	1	....	....	....	58	31	....	....	4	6	3	29	42	30	4	1	26	84	....
	Piney Creek ... All 3	30	....	....	....	1	....	....	....	29	12	....	....	3	4	1	6	14	6	3	....	....	....	....
	Potato Creek ... Gray 2	35	3	....	....	....	1	....	1	36	24	3	....	5	7	1	17	30	16	3	....	10	524	....
	Shiloh ... All 4	90	6	....	....	....	2	....	1	93	55	....	....	6	13	10	29	58	48	6	1	22	814	....
2	**Arbor Grove-Union**, Charles G. Sherrill	330	1	....	....	....	3	1	1	326	185	3	16	24	67	35	194	320	200	27	73	57	1075	1
	Arbor Grove ... Wlk 2	147	1	....	....	....	2	1	1	144	95	3	7	12	28	9	105	154	105	21	38	27	738	1
	Union ... Wlk 16	183	....	....	....	....	1	....	....	182	90	....	9	12	39	26	89	166	95	6	35	30	337	....
3	Boone: **Boone**, Robert T. Young ... Wat 3	481	13	64	14	....	18	3	3	548	498	19	122	46	131	96	181	454	150	14	12	148	299	1
4	**Deerfield-Banner Elk**, Rex E. Brooks	117	....	2	8	....	2	2	2	121	71	3	17	5	25	10	55	95	61	5	2	15	4473	1
	Banner Elk ... Ave 2	19	....	....	....	....	2	....	....	17	16	1	5	....	....	....	....	....	....	....	....	....	....	....
	Deerfield ... Wat 13	98	....	2	8	....	....	2	2	104	55	2	12	5	25	10	55	95	61	5	2	15	4473	1
5	**Boone Circuit**, Byrd H. Metcalf	299	17	2	1	....	....	....	4	315	155	14	....	32	40	43	105	220	158	6	6	29	42	....
	Bethelview ... Wat 1	101	6	....	1	....	....	....	1	107	60	3	....	13	16	15	36	80	50	3	2	19	32	....
	Friendship ... Wat 4	73	5	....	....	....	....	....	1	77	50	5	....	5	10	10	35	60	50	....	2	....	....	....
	Hopewell ... Wat 6	85	6	2	....	....	....	....	1	92	45	6	....	9	11	12	27	59	40	3	2	10	10	....
	Pleasant Valley ... Wat 10	40	....	....	....	....	....	....	1	39	....	....	....	5	3	6	7	21	18	....	....	....	....	....
6	**Boonville-Mitchell's Chapel**, Derrell L. Parris	367	16	7	5	....	9	11	6	369	190	15	32	34	105	80	185	404	215	7	5	86	70	2
	Booneville ... Yad 3	156	5	6	2	....	2	2	1	164	90	4	24	18	50	35	75	178	95	3	2	51	50	1
	Mitchell's Chapel ... Yad 11	211	11	1	3	....	7	9	5	205	100	11	8	16	55	45	110	226	120	4	3	35	20	1
7	**Creston-Green Valley**, J. F. Herman	327	10	....	1	17	....	....	2	319	169	9	23	23	42	41	83	189	71	....	9	21	....	....
	Big Laurel ... Ash 3	....	....	....	....	....	....	....	....	....	....	....	....	....	....	....	....	....	....	....	....	....	....	....
	Creston ... Ash 9	57	3	....	1	....	....	....	....	61	10	3	4	3	4	5	14	26	10	....	1	....	....	....
	Green Valley ... Ash 11	62	4	....	....	....	....	....	....	66	27	4	4	7	8	11	19	45	30	....	3	....	....	....
	Little Laurel ... Ash 17	36	1	....	....	....	....	....	....	37	49	....	5	7	21	15	29	72	....	....	2	....	....	....
	Mt. View ... Ash 20	27	....	....	....	....	....	....	....	27	29	....	....	....	....	....	....	....	....	....	....	....	....	....
	Peak View ... Ash 23	8	....	....	....	8	....	....	....	....	....	....	....	....	....	....	....	....	....	....	....	....	....	....
	River View ... Ash 26	39	2	....	....	....	....	....	2	39	21	2	4	....	....	....	....	....	....	....	....	....	....	....
	Rock Creek ... Ash 28	9	....	....	....	9	....	....	....	....	....	....	....	....	....	....	....	....	....	....	....	....	....	....
	Roundabout ... Ash 29	20	....	....	....	....	....	....	....	20	6	....	6	6	9	10	21	46	31	....	3	21	....	....
	Sutherland ... Ash 32	69	....	....	....	....	....	....	....	69	27	....	....	....	....	....	....	....	....	....	....	....	....	....
8	Elkin: **First**, A. L. Maxwell, Jr. ... Sur 8	654	11	16	6	2	17	7	5	656	200	12	71	27	90	76	103	296	154	26	12	168	331	1
9	**Elkin Circuit**, W. Ralph Surratt	297	10	3	1	....	....	....	7	304	116	10	3	32	44	74	82	232	130	17	52	38	....	1
	Charity ... Wlk 4	104	....	....	....	....	....	....	5	99	30	....	....	7	13	15	22	57	30	6	14	12	....	....
	Maple Springs ... Wlk 10	108	10	1	1	....	....	....	1	119	72	10	2	16	18	36	31	101	65	6	20	18	....	1
	Roaring River ... Wlk 12	64	....	2	....	....	....	....	....	66	....	....	....	5	9	20	20	54	24	3	10	....	....	....
	Ronda ... Wlk 13	21	....	....	....	....	....	....	1	20	14	....	1	4	4	3	9	20	11	2	8	8	....	....

10 Elkin-Jonesville, W. R. Royster, Sr.	208	1	....	....	....	4	6	3	196	90	15	21	16	22	10	36	84	35	....	....	33	175	1
Anna Jarvis ... Yad 22	37	....	....	....	....	....	5	....	32	20	....	6	3	2	....	3	8	5	....	....	8	....	1
Piney Grove ... Wlk 19	75	1	....	....	....	....	1	....	75	30	....	15	5	10	5	25	45	20	....	....	15	75	....
Wesley Chapel ... Sur 34	96	....	....	....	....	4	....	3	89	40	15	....	8	10	5	8	31	10	....	....	10	100	....
11 Helton, George W. MacDow	308	....	6	....	16	2	....	13	283	122	....	24	16	22	18	95	151	122	18	1	37	87	....
Ashley Chapel ... Ash 1	38	....	....	....	4	1	....	1	32	12	....	6	3	4	3	5	15	12	4	....	....	....	....
Grassy Creek ... Ash 12	94	....	....	....	2	....	....	9	83	45	....	2	3	2	2	40	47	45	4	....	18	50	....
Greenwood ... Ash 13	52	....	....	....	4	....	....	....	48	12	....	4	3	4	....	5	12	12	2	....	....	....	....
Helton ... Ash 14	68	....	6	....	3	....	....	1	70	28	....	12	4	6	10	25	45	28	4	1	14	25	....
Lansing ... Ash 16	56	....	....	....	3	1	....	2	50	25	....	....	3	6	3	20	32	25	4	....	5	12	....
12 Hiddenite, Robert P. Crawley	272	6	4	....	....	1	....	10	271	150	6	12	25	54	28	117	224	150	20	84	38	410	....
Hiddenite ... Ale 3	129	4	1	....	....	....	....	1	133	70	4	6	12	31	5	65	113	75	20	44	24	60	....
Liberty ... Ale 4	143	2	3	....	....	1	....	9	138	80	2	6	13	23	23	52	111	75	....	40	14	350	....
13 Jefferson, W. E. Andrews	570	8	10	2	2	13	1	7	567	218	8	49	55	84	47	149	335	170	10	19	93	493	2
Bethany ... Ash 2	199	....	....	....	2	1	....	1	195	60	....	14	17	18	13	53	101	51	8	6	38	191	1
Jefferson ... Ash 15	263	8	10	2	....	12	1	5	265	140	8	28	30	58	25	79	192	101	2	9	55	302	1
Orion ... Ash 22	87	....	....	....	....	....	....	1	86	18	....	7	8	8	9	17	42	18	....	4	....	....	....
Trinity ... Ash 34	21	....	....	....	....	....	....	....	21	....	....	....	....	....	....	....	....	....	....	....	....	....	....
14 Jonesville: **First,** J. E. Hawkins ... Yad 8	165	2	1	5	....	1	1	2	169	82	2	36	14	42	40	46	142	75	22	56	32	926	1
15 Miller's Creek, G. Keith Howell	206	14	4	2	12	1	5	2	206	123	17	9	24	57	55	96	232	110	14	3	28	219	....
Charity ... Wlk 5	23	....	....	....	....	....	....	1	22	13	....	....	4	12	5	16	37	15	3	....	....	....	....
Miller's Creek ... Wlk 11	183	14	4	2	12	1	5	1	184	110	17	9	20	45	50	80	195	95	11	3	28	219	....
16 Moravian Falls, E. O. Queen	358	1	....	....	45	36	....	20	258	103	1	....	24	42	26	41	133	103	12	....	14	....	....
Adley ... Wlk 1	45	....	....	....	15	15	....	9	6	....	....	....	3	....	....	....	3	....	....	....	....	....	....
Dunkirk ... Wlk 6	80	1	....	....	....	....	....	....	81	45	1	....	7	20	24	21	72	45	4	....	....	....	....
Eschol ... Wlk 7	38	....	....	....	....	....	....	1	37	20	....	....	5	5	2	8	20	20	3	....	....	....	....
Ferguson ... Wlk 8	59	....	....	....	30	20	....	9	....	....	....	....	....	....	....	....	....	....	....	....	....	....	....
Moravian Falls ... Wlk 3	136	....	....	....	....	1	....	1	134	38	....	....	9	17	....	12	38	38	5	....	14	....	....
17 Mount Bethel, W. R. Ormond ... Ale 6	290	9	....	....	....	2	1	3	293	160	3	32	33	105	46	60	244	145	15	7	36	993	....
18 Mountain Park-Grassy Creek, Frank E. Blalock	327	4	1	....	....	9	1	6	316	144	6	14	39	49	29	121	238	56	....	....	35	339	1
Ebenezer ... Sur 6	88	....	1	....	....	....	1	3	85	36	....	2	6	15	6	17	44	32	....	....	13	142	....
Grassy Creek ... Sur 10	186	4	....	....	....	9	....	1	180	86	6	12	29	26	19	81	155	....	....	....	22	197	1
Mountain Park ... Sur 15	53	....	....	....	....	....	....	2	51	22	....	....	4	8	4	23	39	24	....	....	....	....	....
19 Nathan's Creek, Baxter W. Proffitt	184	5	6	....	....	5	....	3	187	127	8	6	21	70	47	70	208	89	15	2	25	76	....
Chestnut Hill ... Ash 6	29	1	....	....	....	4	....	....	26	15	2	2	4	5	4	11	24	15	2	....	....	....	....
Mt. Zion ... All 2	54	2	....	....	....	....	....	....	56	35	3	1	4	14	6	22	46	10	3	....	....	....	....
Nathan's Creek ... Ash 21	40	....	6	....	....	1	....	2	43	35	1	3	8	35	25	15	83	24	6	1	10	32	....
Transou ... Ash 33	61	2	....	....	....	....	....	1	62	42	2	....	5	16	12	22	55	40	4	1	15	44	....
North Wilkesboro:																							
20 First, T. L. McDonald, Jr. ... Wlk 9	633	14	9	2	....	7	7	8	636	....	14	84	58	94	76	206	434	214	16	3	172	1230	1
21 Rocky Springs, Fred L. Baker	358	3	....	4	....	....	....	3	362	143	10	14	31	55	46	134	206	185	16	14	43	642	....
Carson's Chapel ... Ale 1	88	....	....	3	....	....	....	....	91	56	1	3	7	13	13	34	67	39	5	2	....	....	....
Center ... Ale 2	51	....	....	....	....	....	....	....	51	41	1	3	6	10	3	30	49	30	4	4	15	607	....
Rocky Springs ... Ale 7	121	3	....	1	....	....	....	3	122	....	4	8	10	20	18	40	88	62	3	2	11	20	....
South River ... Ale 8	98	....	....	....	....	....	....	....	98	46	4	....	8	12	12	30	62	54	4	6	17	15	....
22 Saint Paul's, W. P. Elder	420	13	4	2	....	2	....	3	434	226	17	6	39	69	80	89	277	224	24	16	58	359	....
Mt. Grove ... Yad 12	116	4	....	1	....	....	....	....	121	66	3	....	10	21	21	27	79	66	5	4	19	29	....
St. Paul's ... Yad 19	131	....	1	....	....	1	....	3	128	60	3	3	8	12	30	24	74	58	6	4	23	85	....
Temple Hill ... Wlk 14	117	8	3	1	....	1	....	....	128	54	9	3	9	11	20	20	60	54	7	4	16	245	....
Wesley Chapel ... Ire 40	56	1	....	....	....	....	....	....	57	46	2	....	12	25	9	18	64	46	6	4	....	....	....
23 Saint Home-Philadelphia, C. W. Bailey	122	4	....	....	....	....	....	1	125	102	6	30	19	42	24	36	121	87	11	....	20	600	2
Boone Chapel ... Wat 14	12	....	....	....	....	....	....	....	12	10	....	....	....	....	....	....	....	....	....	....	....	....	....
Philadelphia ... Ale 11	80	4	....	....	....	....	....	....	83	52	6	6	9	18	12	22	61	43	4	....	12	500	1
Saint Home ... Wlk 20	30	....	....	....	....	....	....	....	30	40	....	24	10	24	12	14	60	44	7	....	8	100	1

List Number	CHARGE, CHURCH AND PASTOR	CHURCH MEMBERSHIP												CHURCH SCHOOL								W.S.C.S.		
		1 Total Members Reported at Close of Last Year	2 Received this Year on Confession of Faith or Restored	3 Received from Other United Methodist Churches	4 Received from Other Denominations	5 Removed by Charge Conference Action or Withdrawn	6 Removed by Transfer to Other United Methodist Churches	7 Removed by Transfer to Other Denominations	8 Removed by Death	9 Total Members at Close of This Year	10 Average Attendance at the Principal Weekly Worship Service(s)	11 Number of Persons Baptized This Year (all ages)	12 Preparatory Members Now on Roll (all baptized children under 16)	13 Number of Leaders	14 Children (birth through sixth grade) in All Classes and Groups	15 Youth	16 Adults	17 Total Church School Membership	18 Average Attendance	19 Number of Ongoing Classes and Groups for Learning	20 Number of Short-term Classes and Groups for Learning	21 Membership of Society (incl. Wesleyan Service Guild)	22 Amount Paid for Local Church and Community Work	23 United Methodist Men Group
24 Sparta, B. T. McKinney ..... All 5		211	3	7	1	....	13	1	1	207	86	1	9	19	51	36	88	194	96	16	8	37	849	1
25 Stony Point, B. T. Myers ..... Ale 9		362	4	2	....	4	2	....	3	359	153	4	18	15	37	50	81	183	120	19	80	59	24	....
26 Taylorsville, R. Gilmer Wagoner ..... Ale 10		176	7	2	1	....	....	2	1	183	72	3	25	11	31	21	66	129	69	13	14	51	373	....
27 Thurmond, Otis T. Hayes		112	2	....	....	....	....	....	1	113	95	2	....	16	25	25	42	108	84	....	....	....	....	....
Antioch ..... All 1		47	....	....	....	....	....	....	1	46	40	....	....	6	10	....	20	36	24	....	....	....	....	....
White Rock ..... Sur 30		65	2	....	....	....	....	....	....	67	55	2	....	10	15	25	22	72	60	....	....	....	....	....
28 Todd, Herman H. Mandel		460	1	4	2	....	16	21	1	429	147	3	....	32	46	70	118	266	140	2	2	16	40	1
Blackburn Chapel ..... Ash 4		81	....	3	....	....	5	....	....	79	37	1	....	7	6	12	34	59	....	....	....	....	....	....
Calvary ..... Ash 5		86	....	1	2	....	....	....	....	89	40	....	....	9	12	20	19	60	45	1	....	....	....	....
Cranberry ..... Ash 8		13	....	....	....	....	....	....	....	13	....	....	....	....	....	....	....	....	....	....	....	....	....	....
Stephen's Memorial ..... Ash 31		66	1	....	....	....	....	....	....	67	....	2	....	4	5	6	12	27	20	....	....	....	....	....
Zion ..... Ash 37		214	....	....	....	....	11	21	1	181	70	....	....	12	23	32	53	120	75	1	2	16	40	1
29 Warrensville, D. H. Lutz		304	6	4	1	21	4	....	11	279	138	5	20	18	49	26	126	219	103	15	1	10	....	1
Clifton ..... Ash 7		46	2	4	....	....	....	....	2	50	25	2	2	2	8	4	11	25	10	2	....	....	....	....
Fairview ..... Ash 10		23	....	....	....	21	....	....	2	....	....	....	....	....	....	....	....	....	....	....	....	....	....	....
Mill Creek ..... Ash 19		41	2	....	....	....	4	....	3	26	15	2	5	2	4	....	6	12	....	....	....	....	....	....
Rich Hill ..... Ash 25		41	....	....	....	....	....	....	....	41	16	....	3	4	7	5	12	28	16	3	....	....	....	....
Smethport ..... Ash 30		90	....	....	....	....	....	....	1	89	45	....	5	6	15	10	68	99	40	6	1	....	....	1
Warrensville ..... Ash 35		63	2	....	1	....	....	....	3	63	37	1	5	4	15	7	29	55	37	4	....	10	....	....
30 Watauga, William E. Grant		510	....	1	....	....	5	4	13	489	251	....	2	40	71	59	197	367	266	24	....	10	90	....
Henson's Chapel ..... Wat 5		198	....	1	....	....	4	....	4	191	80	....	....	11	25	18	100	154	80	9	....	....	....	....
Liberty ..... Wat 7		55	....	....	....	....	....	2	2	51	50	....	....	6	15	6	19	46	40	3	....	....	....	....
Mabel ..... Wat 8		138	....	....	....	....	1	2	4	131	54	....	2	12	18	9	30	69	74	4	....	....	....	....
Piney Grove ..... Wat 9		52	....	....	....	....	....	....	....	52	25	....	....	6	4	5	10	25	25	4	....	....	....	....
Valle Crucis ..... Wat 12		67	....	....	....	....	....	....	3	64	42	....	....	5	9	21	38	73	47	4	....	10	90	....
31 West Jefferson, Robert W. Walters .. Ash 36		271	5	5	3	....	7	2	3	272	....	....	4	21	33	25	80	159	80	....	2	46	300	1
32 West Yadkin, S. E. White		314	5	2	2	....	....	....	4	319	203	5	23	27	61	66	100	254	191	20	....	....	....	....
Asbury ..... Yad 1		142	....	....	....	....	....	....	2	140	65	....	10	10	23	20	40	93	61	7	....	....	....	....
Hanes Grove ..... Yad 6		71	3	....	2	....	....	....	....	76	60	3	5	7	18	16	20	61	60	6	....	....	....	....
Longtown ..... Yad 9		101	2	2	....	....	....	....	2	103	78	2	8	10	20	30	40	100	70	7	....	....	....	....
33 Wilkesboro, D. Austin Hamilton ..... Wlk 17		364	1	4	7	1	6	2	2	365	215	2	34	29	101	57	150	337	149	11	3	71	274	....
34 Yadkinville-Center, T. J. Howard		476	19	2	2	13	3	....	3	480	211	22	34	38	94	84	190	406	296	38	28	80	323	2
Center ..... Yad 4		251	13	1	....	....	1	....	2	262	114	16	7	17	40	51	84	192	149	19	4	33	55	1
Yadkinville ..... Yad 21		225	6	1	2	13	2	....	1	218	97	6	27	21	54	33	106	214	147	19	24	47	268	1
Total		11067	224	172	72	135	191	78	159	10972	5067	248	774	921	1980	1561	3603	8065	4598	469	516	1664	16534	21
Total Last Year		11474	238	129	67	276	161	58	137	11067	5897	197	679	906	2329	1926	4265	9426	5347	526		1773	15172	22
Increase				43	5		30	20	22			51	95	15							516		1362	
Decrease		407	14			141				95	830				349	365	662	1361	749	57		109		1

List Number	CHARGE, CHURCH AND PASTOR	PROPERTY AND OTHER ASSETS					LOCAL CHURCH EXPENDITURES						MINISTERIAL SUPPORT—LOCAL CHURCH					
		24 Value of Church, Land, Buildings and Equipment	25 Value of Church-owned Parsonages and Furniture	26 Value of Other Assets (cash, bonds, other property, etc.)	27 Unpaid Balance on Indebtedness on Items 24, 25, 26	28 Balance of Other Indebtedness (current expenses, etc.)	30 Principal and Interest on Indebtedness, Loans, Mortgages, etc.	31 Buildings and Improvements (not including funds borrowed)	32 Church School: Lesson Materials, Supplies, Administration, etc.	33 Other Current Expenses, etc.	34 W.S.C.S.	35 Miscellaneous Benevolences	36a Pastor's Salary—Amount Set	36b Pastor's Salary—Amount Paid	37a Associate(s) Salary—Amount Set	37b Associate(s) Salary—Amount Paid	37c Total Paid—36b + 37b	38a Travel Allowance Paid Pastor
1	**Alleghany-Grayson,** Shirley T. Jones	94500	30000	....	3500	....	278	....	322	1837	343	65	3000	3000	....	....	3000	....
	Cox Chapel ... Gray 1	13500	7500	....	....	....	....	....	83	445	80	19	840	840	....	....	840	....
	Piney Creek ... All 3	54000	7500	....	3500	....	278	....	40	238	....	9	420	420	....	....	420	....
	Potato Creek ... Gray 2	10000	7500	....	....	....	....	....	60	340	113	10	480	480	....	....	480	....
	Shiloh ... All 4	17000	7500	....	....	....	....	....	139	814	150	27	1260	1260	....	....	1260	....
2	**Arbor Grove-Union,** Charles G. Sherrill	106000	24000	....	....	....	....	637	713	3174	190	155	5400	5400	....	....	5400	....
	Arbor Grove ... Wlk 2	54000	....	....	....	....	....	....	286	1864	110	84	2700	2700	....	....	2700	....
	Union ... Wlk 16	52000	24000	....	....	....	....	637	427	1310	80	71	2700	2700	....	....	2700	....
3	Boone: **Boone,** Robert T. Young ... Wat 3	291000	49000	....	21616	....	9500	4664	2603	9517	1642	1204	7750	7750	....	....	7750	800
4	**Deerfield-Banner Elk,** Rex E. Brooks	60080	14752	1592	12600	2000	3982	863	....	864	949	....	2742	2742	....	....	2742	....
	Banner Elk ... Ave 2	25500	....	....	1600	....	2700	182	....	864	....	....	492	492	....	....	492	....
	Deerfield ... Wat 13	34580	14752	1592	11000	2000	1282	681	....	....	949	....	2250	2250	....	....	2250	....
5	**Boone Circuit,** Byrd H. Metcalf	49600	16000	....	....	....	11	2379	347	1353	57	48	1300	1300	....	....	1300	....
	Bethelview ... Wat 1	12000	5334	....	....	....	....	701	121	691	57	24	600	600	....	....	600	....
	Friendship ... Wat 4	14500	5333	....	....	....	....	868	80	376	....	....	....	....	....	....	....	....
	Hopewell ... Wat 6	18100	5333	....	....	....	....	760	92	286	....	24	576	576	....	....	576	....
	Pleasant Valley ... Wat 10	5000	....	....	....	....	11	50	54	....	....	....	124	124	....	....	124	....
6	**Boonville-Mitchell's Chapel,** Derrell L. Parris	132300	20500	7500	....	....	....	290	1940	3891	593	....	6600	6600	....	....	6600	....
	Booneville ... Yad 3	73500	10750	6000	....	....	....	290	1215	2216	488	....	3450	3450	....	....	3450	....
	Mitchell's Chapel ... Yad 11	58800	9750	1500	....	....	....	....	725	1675	105	....	3150	3150	....	....	3150	....
7	**Creston-Green Valley,** J. F. Herman	58600	20000	1000	....	....	....	624	214	298	18	55	2700	2700	....	....	2700	600
	Big Laurel ... Ash 3	800	....	....	....	....	....	....	....	....	....	....	....	....	....	....	....	....
	Creston ... Ash 9	7000	17000	1000	....	....	....	....	24	63	....	12	567	567	....	....	567	126
	Green Valley ... Ash 11	14000	3000	....	....	....	....	....	55	68	....	12	567	567	....	....	567	126
	Little Laurel ... Ash 17	10000	....	....	....	....	....	137	70	60	....	7	344	344	....	....	344	77
	Mt. View ... Ash 20	2000	....	....	....	....	....	100	....	....	....	....	44	44	....	....	44	10
	Peak View ... Ash 23	600	....	....	....	....	....	....	....	....	....	....	....	....	....	....	....	....
	River View ... Ash 26	15000	....	....	....	....	....	387	....	74	....	12	567	567	....	....	567	126
	Rock Creek ... Ash 28	400	....	....	....	....	....	....	....	....	....	....	....	....	....	....	....	....
	Roundabout ... Ash 29	800	....	....	....	....	....	....	....	8	....	....	44	44	....	....	44	9
	Sutherland ... Ash 32	8000	....	....	....	....	....	....	65	25	18	12	567	567	....	....	567	126
8	Elkin: **First,** A. L. Maxwell, Jr. ... Sur 8	790000	55000	....	....	....	....	4300	5292	18031	2010	893	7900	7900	....	....	7900	600
9	**Elkin Circuit,** W. Ralph Surratt	88900	22650	330	600	....	555	684	832	864	265	30	3900	3900	....	....	3900	....
	Charity ... Wlk 4	33200	3450	....	....	....	....	99	194	364	....	6	831	831	....	....	831	....
	Maple Springs ... Wlk 10	45700	5000	....	....	....	....	99	272	350	96	19	1450	1450	....	....	1450	....
	Roaring River ... Wlk 12	....	10900	330	600	....	555	451	91	60	110	5	847	847	....	....	847	....
	Ronda ... Wlk 13	10000	3300	....	....	....	....	35	275	90	59	....	772	772	....	....	772	....

CHARGE, CHURCH AND PASTOR (List Number)	PROPERTY AND OTHER ASSETS					LOCAL CHURCH EXPENDITURES						MINISTERIAL SUPPORT—LOCAL CHURCH					
	24 Value of Church, Land, Buildings and Equipment	25 Value of Church-owned Parsonages and Furniture	26 Value of Other Assets (cash, bonds, other property, etc.)	27 Unpaid Balance on Indebtedness on Items 24, 25, 26	28 Balance of Other Indebtedness (current expenses, etc.)	30 Principal and Interest on Indebtedness, Loans, Mortgages, etc.	31 Buildings and Improvements (not including funds borrowed)	32 Church School: Lesson Materials, Supplies, Administration, etc.	33 Other Current Expenses, etc.	34 W.S.C.S.	35 Miscellaneous Benevolences	36a Pastor's Salary—Amount Set	36b Pastor's Salary—Amount Paid	37a Associate(s) Salary—Amount Set	37b Associate(s) Salary—Amount Paid	37c Total Paid—36b + 37b	38a Travel Allowance Paid Pastor
10 Elkin-Jonesville, W. R. Royster, Sr.	125000	....	6000	600	....	600	200	147	386	96	165	4934	4934	....	....	4934	....
Anna Jarvis ... Yad 22	25000	....	2000	200	....	200	....	24	136	32	46	1190	1190	....	....	1190	....
Piney Grove ... Wlk 19	50000	....	2000	200	....	200	....	75	150	32	56	1404	1404	....	....	1404	....
Wesley Chapel ... Sur 34	50000	....	2000	200	....	200	200	48	100	32	63	2340	2340	....	....	2340	....
11 Helton, George W. MacDow	46000	15000	....	....	....	....	....	435	1915	225	73	2420	2420	....	....	2420	820
Ashley Chapel ... Ash 1	4000	1050	....	....	....	....	....	20	35	....	....	213	213	....	....	213	72
Grassy Creek ... Ash 12	15000	4500	....	....	....	....	....	149	943	110	24	726	726	....	....	726	246
Greenwood ... Ash 13	10000	2100	....	....	....	....	....	26	271	....	13	380	380	....	....	380	129
Helton ... Ash 14	8000	4500	....	....	....	....	....	111	435	90	22	678	678	....	....	678	229
Lansing ... Ash 15	9000	2850	....	....	....	....	....	129	231	25	14	423	423	....	....	423	144
12 Hiddenite, Robert P. Crawley	140000	8000	....	4500	....	1800	326	722	2322	101	105	5200	5200	....	....	5200	....
Hiddenite ... Ale 3	72000	4000	....	....	....	....	254	494	1421	65	53	2600	2600	....	....	2600	....
Liberty ... Ale 4	68000	4000	....	....	....	1800	72	228	901	36	52	2600	2600	....	....	2600	....
13 Jefferson, W. E. Andrews	165000	17000	....	1600	....	302	3309	1577	5827	578	182	6400	6400	....	....	6400	1000
Bethany ... Ash 2	75000	7140	....	....	....	....	829	441	1808	191	77	2590	2590	....	....	2590	420
Jefferson ... Ash 15	85000	8840	....	1600	....	302	2435	1083	3949	387	95	3540	3540	....	....	3540	520
Orion ... Ash 22	5000	1020	....	....	....	....	45	53	70	....	10	270	270	....	....	270	60
Trinity ... Ash 34	....	....	....	....	....	....	....	....	....	....	....	....	....	....	....	....	....
14 Jonesville: **First,** J. E. Hawkins ... Yad 8	130000	23000	2100	....	....	200	180	569	3698	164	157	4500	4500	....	....	4500	1000
15 Miller's Creek, G. Keith Howell	109000	20000	6000	....	....	....	6950	416	2320	121	85	5500	5500	....	....	5500	....
Charity ... Wlk 5	10500	....	....	....	....	....	1100	30	120	....	....	412	412	....	....	412	....
Miller's Creek ... Wlk 11	98500	20000	6000	....	....	....	5850	386	2200	121	85	5088	5088	....	....	5088	....
16 Moravian Falls, E. O. Queen	87000	20000	....	11500	....	2980	988	795	1850	95	52	2292	2292	....	....	2292	....
Adley ... Wlk 1	3000	....	....	....	....	....	....	....	....	....	....	....	....	....	....	....	....
Dunkirk ... Wlk 6	17000	....	....	....	....	....	299	62	225	....	10	372	372	....	....	372	....
Eschol ... Wlk 7	19000	....	....	....	....	....	108	119	240	....	21	480	480	....	....	480	....
Ferguson ... Wlk 8	....	....	....	....	....	....	....	....	....	....	....	....	....	....	....	....	....
Moravian Falls ... Wlk 3	48000	20000	....	11500	....	2980	581	614	1385	95	21	1440	1440	....	....	1440	....
17 Mount Bethel, W. R. Ormond ... Ale 6	95000	13000	....	....	....	....	516	1698	1383	189	92	5000	5000	....	....	5000	....
18 Mountain Park-Grassy Creek, Frank E. Blalock	168000	15000	....	....	....	....	599	603	2273	120	860	5000	5000	....	....	5000	....
Ebenezer ... Sur 6	30000	....	....	....	....	....	60	117	62	....	345	1087	1087	....	....	1087	....
Grassy Creek ... Sur 10	120500	15000	....	....	....	....	539	419	2106	120	395	3125	3125	....	....	3125	....
Mountain Park ... Sur 15	17500	....	....	....	....	....	....	67	105	....	120	788	788	....	....	788	....
19 Nathan's Creek, Baxter W. Proffitt	58000	7000	....	....	....	....	709	424	....	3	10	1475	1475	....	....	1475	....
Chestnut Hill ... Ash 6	13000	1750	....	....	....	....	124	55	....	....	....	275	275	....	....	275	....
Mt. Zion ... All 2	15000	1750	....	....	....	....	124	82	....	....	....	400	400	....	....	400	....
Nathan's Creek ... Ash 21	15000	1750	....	....	....	....	324	153	....	3	....	400	400	....	....	400	....
Transou ... Ash 33	15000	1750	....	....	....	....	137	134	....	....	10	400	400	....	....	400	....

North Wilkesboro:																		
20 **First,** T. L. McDonald, Jr.	Wlk 9	435000	50000	8608	10424	....	4870	1220	1064	16332	1400	515	7800	7800	....	....	7800	1200
21 **Rocky Springs,** Fred L. Baker		99250	22000	....	....	....	....	2944	576	983	88	147	5000	5000	....	....	5000	....
Carson's Chapel	Ale 1	18500	4400	....	....	....	....	650	132	389	....	29	1000	1000	....	....	1000	....
Center	Ale 2	17000	4400	....	....	....	....	620	33	60	33	29	1000	1000	....	....	1000	....
Rocky Springs	Ale 7	42750	6600	....	....	....	....	1253	263	201	45	46	1550	1550	....	....	1550	....
South River	Ale 8	21000	6600	....	....	....	....	421	148	333	10	43	1450	1450	....	....	1450	....
22 **Saint Paul's,** W. P. Elder		88100	18000	....	....	....	2266	432	723	1217	68	47	3032	3032	....	....	3032	....
Mt. Grove	Yad 12	13000	4500	....	....	....	....	52	205	205	20	....	626	626	....	....	626	....
St. Paul's	Yad 19	14600	4500	....	....	....	1644	....	202	524	25	23	864	864	....	....	864	....
Temple Hill	Wlk 14	37000	4500	....	....	....	622	....	234	211	23	24	912	912	....	....	912	....
Wesley Chapel	Ire 40	23500	4500	....	....	....	....	380	82	277	....	....	630	630	....	....	630	....
23 **Saint Home-Philadelphia,** C. W. Bailey		43000	....	15000	....	....	....	1300	288	1066	20	....	2990	2990	....	....	2990	....
Boone Chapel	Wat 14	8000	....	....	....	....	....	400	36	120	....	....	400	400	....	....	400	....
Philadelphia	Ale 11	20000	....	3000	....	....	....	100	132	632	20	....	1750	1750	....	....	1750	....
Saint Home	Wlk 20	15000	....	12000	....	....	....	800	120	314	....	....	840	840	....	....	840	....
24 **Sparta,** B. T. McKinney	All 5	78000	27000	....	....	55	....	425	484	1506	375	38	5500	5500	....	....	5500	....
25 **Stony Point,** B. T. Myers	Ale 9	130000	26500	....	11000	....	11000	1597	1475	1213	113	237	5400	5400	....	....	5400	600
26 **Taylorsville,** R. Gilmer Wagoner	Ale 10	78600	22000	....	1600	....	1257	131	905	2304	561	110	6300	6300	....	....	6300	....
27 **Thurmond,** Otis T. Hayes		26600	10000	....	2100	....	1200	432	205	627	....	....	765	765	....	....	765	....
Antioch	All 1	10000	....	....	....	....	....	32	45	187	....	....	375	375	....	....	375	....
White Rock	Sur 30	16600	10000	....	2100	....	1200	400	160	440	....	....	390	390	....	....	390	....
28 **Todd,** Herman H. Mandel		115000	17000	....	....	....	....	3334	663	937	166	55	2968	2968	....	....	2968	425
Blackburn Chapel	Ash 4	20000	17000	....	....	....	....	218	331	....	37	....	1050	1050	....	....	1050	150
Calvary	Ash 5	26000	....	....	....	....	....	3058	75	177	....	20	683	683	....	....	683	25
Cranberry	Ash 8	....	....	....	....	....	....	....	....	....	....	....	....	....	....	....	....	....
Stephen's Memorial	Ash 31	14000	....	....	....	....	....	58	97	136	....	7	235	235	....	....	235	50
Zion	Ash 37	55000	....	....	....	....	....	....	160	624	129	28	1000	1000	....	....	1000	200
29 **Warrensville,** D. H. Lutz		88000	20000	....	....	....	....	418	476	1382	....	60	2200	2200	....	....	2200	....
Clifton	Ash 7	5000	3200	....	....	....	....	100	32	132	....	10	320	320	....	....	320	....
Fairview	Ash 10	....	....	....	....	....	....	....	....	....	....	....	....	....	....	....	....	....
Mill Creek	Ash 19	5000	3200	....	....	....	....	....	30	136	....	10	320	320	....	....	320	....
Rich Hill	Ash 25	3000	1800	....	....	....	....	318	100	39	....	5	180	180	....	....	180	....
Smethport	Ash 30	37000	5900	....	....	....	....	....	212	801	....	18	690	690	....	....	690	....
Warrensville	Ash 35	38000	5900	....	....	....	....	....	102	274	....	17	690	690	....	....	690	....
30 **Watauga,** William E. Grant		119000	15700	2635	....	....	....	894	858	3216	60	106	5329	5329	....	....	5329	....
Henson's Chapel	Wat 5	65000	6900	1500	....	....	....	455	356	789	....	46	2567	2567	....	....	2567	....
Liberty	Wat 7	6000	595	1135	....	....	....	114	86	296	....	8	225	225	....	....	225	....
Mabel	Wat 8	20000	3320	....	....	....	....	200	248	1425	....	23	695	695	....	....	695	....
Piney Grove	Wat 9	8000	635	....	....	....	....	125	56	125	....	....	225	225	....	....	225	....
Valle Crucis	Wat 12	20000	4250	....	....	....	....	....	112	581	60	29	1617	1617	....	....	1617	....
31 **West Jefferson,** Robert W. Walters	Ash 36	136500	40000	2500	10000	....	....	17000	673	4887	472	400	7000	7000	....	....	7000	....
32 **West Yadkin,** S. E. White		73000	23000	....	500	....	500	....	571	2002	....	79	3900	3900	....	....	3900	....
Asbury	Yad 1	35000	11500	....	500	....	500	....	158	495	....	36	1794	1794	....	....	1794	....
Hanes Grove	Yad 6	12000	4600	....	....	....	....	....	214	503	....	15	741	741	....	....	741	....
Longtown	Yad 9	26000	6900	....	....	....	....	....	199	1004	....	28	1365	1365	....	....	1365	....
33 **Wilkesboro,** D. Austin Hamilton	Wlk 17	135000	44000	50000	22463	....	8350	2873	1425	4955	1199	986	8400	8400	....	....	8400	....
34 **Yadkinville-Center,** T. J. Howard		167500	26000	....	....	....	....	1200	1610	2747	704	248	6700	6700	....	....	6700	....
Center	Yad 4	77500	13000	....	....	....	....	400	785	1340	200	118	3484	3484	....	....	3484	....
Yadkinville	Yad 21	90000	13000	....	....	....	....	800	825	1407	504	130	3216	3216	....	....	3216	....
District Property			53000	100000	22500													
Total		5254530	804102	203265	137103	2055	49651	62418	31645	107177	12985	7259	157297	157297			157297	7045
Total Last Year		4348164	794352	199194	207379													
Increase		906366	9750	4071		2055												
Decrease					70276													

List Number	CHARGE, CHURCH AND PASTOR	MINISTERIAL SUP. — LOCAL CHURCH					MINISTERIAL SUPPORT—OTHER THAN LOCAL CHURCH								CONNECTIONAL FUND					BENEVOLENCES		
		38b Travel Allowance Paid Associate(s)	38c Travel Allowance—Total Paid	39a Utilities Paid—Pastor	39b Utilities Paid—Associate(s)	39c Utilities—Total Paid	40a District Superintendents' Fund—Apportioned	40b District Superintendents' Fund—Paid	41a Episcopal Fund—Apportioned	41b Episcopal Fund—Paid	42a Conference Claimants' Fund—Apportioned	42b Conference Claimants' Fund—Paid	43a Minimum Salary Fund—Apportioned	43b Minimum Salary Fund—Paid	45b General Administration Fund—Paid	46a Jurisdictional Area, Conference, District Administration—Apportioned	46b Jurisdictional Area, Conference, District Administration—Paid	47b Interdenominational Cooperation Fund—Paid	48b Temporary General Aid Fund—Paid	50a World Service and Conference Benevolences—Apportioned	50b World Service and Conference Benevolences—Accepted	50c World Service and Conference Benevolences—Paid
1	**Alleghany-Grayson,** Shirley T. Jones	....	....	....	....	....	90	90	38	38	527	527	101	101	...	76	76	....	...	684	684	684
	Cox Chapel ... Gray 1	....	....	....	....	....	26	26	11	11	193	193	28	28	...	21	21	....	...	191	191	191
	Piney Creek ... All 3	....	....	....	....	....	12	12	5	5	74	74	14	14	...	11	11	....	...	95	95	95
	Potato Creek ... Gray 2	....	....	....	....	....	14	14	6	6	87	87	16	16	...	12	12	....	...	109	109	109
	Shiloh ... All 4	....	....	....	....	....	38	38	16	16	173	173	43	43	...	32	32	....	...	289	289	289
2	**Arbor Grove-Union,** Charles G. Sherrill	....	....	....	....	....	130	130	54	54	756	756	145	145	...	102	102	....	...	981	981	981
	Arbor Grove ... Wlk 2	....	....	....	....	....	65	65	27	27	378	378	73	73	...	51	51	....	...	490	490	490
	Union ... Wlk 16	....	....	....	....	....	65	65	27	27	378	378	72	72	...	51	51	....	...	491	491	491
3	Boone: **Boone,** Robert T. Young ... Wat 3	....	800	....	....	....	338	338	142	142	1970	1970	378	378	...	328	328	....	...	2558	2558	2558
4	**Deerfield-Banner Elk,** Rex E. Brooks	....	....	....	....	....	51	51	21	21	298	298	57	57	...	45	182	....	...	388	388	388
	Banner Elk ... Ave 2	....	....	....	....	....	14	14	6	6	81	81	16	16	...	12	22	....	...	105	105	105
	Deerfield ... Wat 13	....	....	....	....	....	37	37	15	15	217	217	41	41	...	33	160	....	...	283	283	283
5	**Boone Circuit,** Byrd H. Metcalf	....	....	....	....	....	86	86	36	36	504	504	97	97	...	53	....	....	...	654	654	654
	Bethelview ... Wat 1	....	....	....	....	....	26	26	11	11	151	151	29	29	...	15	....	....	...	196	196	196
	Friendship ... Wat 4	....	....	....	....	....	26	26	11	11	151	151	29	29	...	15	....	....	...	196	196	196
	Hopewell ... Wat 6	....	....	....	....	....	26	26	11	11	151	151	29	29	...	15	....	....	...	196	196	196
	Pleasant Valley ... Wat 10	....	....	....	....	....	8	8	3	3	51	51	10	10	...	8	....	....	...	66	66	66
6	**Boonville-Mitchell's Chapel,** Derrell L. Parris	....	....	....	....	....	224	224	94	94	1306	1306	251	251	...	198	198	....	...	1695	1695	1695
	Booneville ... Yad 3	....	....	....	....	....	112	112	47	47	653	653	125	125	...	99	99	....	...	848	848	848
	Mitchell's Chapel ... Yad 11	....	....	....	....	....	112	112	47	47	653	653	126	126	...	99	99	....	...	847	847	847
7	**Creston-Green Valley,** J. F. Herman	....	600	....	....	....	87	87	37	37	507	507	98	98	...	65	65	....	...	657	657	657
	Big Laurel ... Ash 3	....	....	....	....	....	....	....	....	....	....	....	....	....	...	....	....	....	...	....	....	....
	Creston ... Ash 9	....	126	....	....	....	18	18	8	8	106	106	21	21	...	14	14	....	...	138	138	138
	Green Valley ... Ash 11	....	126	....	....	....	18	18	8	8	106	106	21	21	...	14	14	....	...	138	138	138
	Little Laurel ... Ash 17	....	77	....	....	....	11	11	5	5	67	67	12	12	...	7	7	....	...	85	85	85
	Mt. View ... Ash 20	....	10	....	....	....	2	2	....	....	8	8	1	1	...	1	1	....	...	10	10	10
	Peak View ... Ash 23	....	....	....	....	....	....	....	....	....	....	....	....	....	...	....	....	....	...	....	....	....
	River View ... Ash 26	....	126	....	....	....	18	18	8	8	106	106	21	21	...	14	14	....	...	138	138	138
	Rock Creek ... Ash 28	....	....	....	....	....	....	....	....	....	....	....	....	....	...	....	....	....	...	....	....	....
	Roundabout ... Ash 29	....	9	....	....	....	2	2	....	....	8	8	1	1	...	1	1	....	...	10	10	10
	Sutherland ... Ash 32	....	126	....	....	....	18	18	8	8	106	106	21	21	...	14	14	....	...	138	138	138
8	Elkin: **First,** A. L. Maxwell, Jr. ... Sur 8	....	600	500	....	500	719	719	302	302	4192	4192	806	806	...	695	695	....	...	5442	5442	5442
9	**Elkin Circuit,** W. Ralph Surratt	....	....	....	....	....	98	98	41	41	573	573	110	110	...	25	25	....	...	744	744	744
	Charity ... Wlk 4	....	....	....	....	....	23	23	9	9	132	132	26	26	...	6	6	....	...	170	170	170
	Maple Springs ... Wlk 10	....	....	....	....	....	32	32	14	14	191	191	36	36	...	9	9	....	...	246	246	246
	Roaring River ... Wlk 12	....	....	....	....	....	22	22	9	9	125	125	24	24	...	5	5	....	...	164	164	164
	Ronda ... Wlk 13	....	....	....	....	....	21	21	9	9	125	125	24	24	...	5	5	....	...	164	164	164

10 Elkin-Jonesville, W. R. Royster, Sr.	....	....	....	....	....	**79**	**79**	**33**	**33**	**458**	**458**	**88**	**88**	...	**24**	....	....	...	**595**	**595**	**595**
Anna Jarvis ... Yad 22	....	....	....	....	....	22	22	9	9	128	128	25	25	...	7	....	....	...	167	167	167
Piney Grove ... Wlk 19	....	....	....	....	....	27	27	11	11	156	156	30	30	...	8	....	....	...	202	202	202
Wesley Chapel ... Sur 34	....	....	....	....	....	30	30	13	13	174	174	33	33	...	9	....	....	...	226	226	226
11 Helton, George W. MacDow	....	**820**	....	....	....	**110**	**110**	**46**	**46**	**641**	**641**	**123**	**123**	...	**84**	**84**	....	...	**833**	**833**	**833**
Ashley Chapel ... Ash 1	....	72	....	....	....	10	10	5	5	58	58	11	11	...	7	....	....	...	75	75	75
Grassy Creek ... Ash 12	....	246	....	....	....	34	34	14	14	196	196	37	37	...	26	28	....	...	255	255	255
Greenwood ... Ash 13	....	129	....	....	....	17	17	7	7	103	103	20	20	...	13	14	....	...	133	133	133
Helton ... Ash 14	....	229	....	....	....	30	30	12	12	172	172	33	33	...	23	26	....	...	224	224	224
Lansing ... Ash 16	....	144	....	....	....	19	19	8	8	112	112	22	22	...	15	16	....	...	146	146	146
12 Hiddenite, Robert P. Crawley	....	....	....	....	....	**149**	**149**	**63**	**63**	**871**	**871**	**167**	**167**	...	**123**	**123**	....	...	**1130**	**1130**	**1130**
Hiddenite ... Ale 3	....	....	....	....	....	75	75	31	31	435	435	84	84	...	62	61	....	...	565	565	565
Liberty ... Ale 4	....	....	....	....	....	74	74	32	32	436	436	83	83	...	61	62	....	...	565	565	565
13 Jefferson, W. E. Andrews	....	**1000**	**600**	....	**600**	**279**	**279**	**117**	**117**	**1627**	**1627**	**313**	**313**	...	**214**	**214**	....	...	**2112**	**2112**	**2112**
Bethany ... Ash 2	....	420	270	....	270	117	117	49	49	683	683	132	132	...	90	90	....	...	887	887	887
Jefferson ... Ash 15	....	520	330	....	330	145	145	61	61	846	846	163	163	...	111	111	....	...	1098	1098	1098
Orion ... Ash 22	....	60	....	....	....	17	17	7	7	98	98	18	18	...	13	13	....	...	127	127	127
Trinity ... Ash 34	....	....	....	....	....	....	....	....	....	....	....	....	....	...	....	....	....	...	....	....	....
14 Jonesville: **First,** J. E. Hawkins ... Yad 8	....	**1000**	....	....	....	**145**	**145**	**61**	**61**	**847**	**847**	**163**	**163**	...	**149**	**149**	**50**	...	**1101**	**1101**	**1101**
15 Miller's Creek, G. Keith Howell	....	....	....	....	....	**118**	**118**	**50**	**50**	**687**	**687**	**132**	**132**	...	**99**	**99**	....	...	**892**	**892**	**892**
Charity ... Wlk 5	....	....	....	....	....	10	10	6	6	49	49	11	11	...	....	....	....	...	62	62	62
Miller's Creek ... Wlk 11	....	....	....	....	....	108	108	44	44	638	638	121	121	...	99	99	....	...	830	830	830
16 Moravian Falls, E. O. Queen	....	....	....	....	....	**102**	**102**	**43**	**43**	**596**	**596**	**115**	**115**	...	**61**	**61**	....	...	**773**	**773**	**773**
Adley ... Wlk 1	....	....	....	....	....	....	....	....	....	....	....	....	....	...	....	....	....	...	....	....	....
Dunkirk ... Wlk 6	....	....	....	....	....	21	21	9	9	125	125	24	24	...	11	11	....	...	163	163	163
Eschol ... Wlk 7	....	....	....	....	....	17	17	7	7	101	101	20	20	...	13	13	....	...	131	131	131
Ferguson ... Wlk 8	....	....	....	....	....	....	....	....	....	....	....	....	....	...	....	....	....	...	....	....	....
Moravian Falls ... Wlk 3	....	....	....	....	....	64	64	27	27	370	370	71	71	...	37	37	....	...	479	479	479
17 Mount Bethel, W. R. Ormond ... Ale 6	....	....	....	....	....	**138**	**138**	**58**	**58**	**802**	**802**	**154**	**154**	...	**107**	**107**	....	...	**1040**	**1040**	**1040**
18 Mountain Park-Grassy Creek, Frank E. Blalock	....	....	....	....	....	**116**	**116**	**49**	**49**	**683**	**683**	**130**	**130**	...	**128**	**128**	....	...	**888**	**888**	**888**
Ebenezer ... Sur 6	....	....	....	....	....	25	25	11	11	152	152	29	29	...	37	37	....	...	199	199	199
Grassy Creek ... Sur 10	....	....	....	....	....	63	63	26	26	367	367	70	70	...	64	64	....	...	478	478	478
Mountain Park ... Sur 15	....	....	....	....	....	28	28	12	12	164	164	31	31	...	27	27	....	...	211	211	211
19 Nathan's Creek, Baxter W. Proffitt	....	....	....	....	....	**59**	**59**	**25**	**25**	**344**	**344**	**66**	**66**	...	**39**	**20**	....	...	**445**	**445**	**445**
Chestnut Hill ... Ash 6	....	....	....	....	....	11	11	4	4	65	65	12	12	...	9	....	....	...	85	85	85
Mt. Zion ... All 2	....	....	....	....	....	16	16	7	7	93	93	18	18	...	10	1	....	...	120	120	120
Nathan's Creek ... Ash 21	....	....	....	....	....	16	16	7	7	93	93	18	18	...	10	10	....	...	120	120	120
Transou ... Ash 33	....	....	....	....	....	16	16	7	7	93	93	18	18	...	10	10	....	...	120	120	120
North Wilkesboro:																					
20 First, T. L. McDonald, Jr. ... Wlk 9	....	1200	....	....	....	**562**	**562**	**236**	**236**	**3276**	**3276**	**630**	**630**	...	**604**	**604**	....	...	**4252**	**4252**	**4252**
21 Rocky Springs, Fred L. Baker	....	....	....	....	....	**118**	**119**	**50**	**51**	**687**	**687**	**132**	**132**	...	**79**	....	....	...	**892**	**892**	**892**
Carson's Chapel ... Ale 1	....	....	....	....	....	24	24	10	10	137	137	26	26	...	16	....	....	...	178	178	178
Center ... Ale 2	....	....	....	....	....	24	24	10	10	137	137	26	26	...	16	....	....	...	178	178	178
Rocky Springs ... Ale 7	....	....	....	....	....	36	37	15	16	213	213	41	41	...	24	....	....	...	277	277	277
South River ... Ale 8	....	....	....	....	....	34	34	15	15	200	200	39	39	...	23	....	....	...	259	259	259
22 Saint Paul's, W. P. Elder	....	....	....	....	....	**122**	**122**	**51**	**51**	**710**	**710**	**137**	**137**	...	**95**	**95**	....	...	**921**	**921**	**921**
Mt. Grove ... Yad 12	....	....	....	....	....	25	25	11	11	146	146	28	28	...	20	20	....	...	190	190	190
St. Paul's ... Yad 19	....	....	....	....	....	34	34	14	14	202	202	39	39	...	27	27	....	...	262	262	262
Temple Hill ... Wlk 14	....	....	....	....	....	37	37	15	15	213	213	41	41	...	28	28	....	...	276	276	276
Wesley Chapel ... Ire 40	....	....	....	....	....	26	26	11	11	149	149	29	29	...	20	20	....	...	193	193	193
23 Saint Home-Philadelphia, C. W. Bailey	....	....	....	....	....	**51**	**51**	**21**	**21**	**298**	**298**	**57**	**57**	...	**31**	....	....	...	**388**	**388**	**388**
Boone Chapel ... Wat 14	....	....	....	....	....	6	6	2	2	36	36	7	7	...	10	....	....	...	47	47	47
Philadelphia ... Ale 11	....	....	....	....	....	33	33	14	14	194	194	37	37	...	19	....	....	...	252	252	252
Saint Home ... Wlk 20	....	....	....	....	....	12	12	5	5	68	68	13	13	...	2	....	....	...	89	89	89
24 Sparta, B. T. McKinney ... All 5	....	....	....	....	....	**122**	**122**	**51**	**51**	**710**	**710**	**137**	**137**	...	**112**	....	....	...	**921**	**921**	**921**

CHARGE, CHURCH AND PASTOR (List Number)	MINISTERIAL SUP. — LOCAL CHURCH					MINISTERIAL SUPPORT—OTHER THAN LOCAL CHURCH								CONNECTIONAL FUND					BENEVOLENCES		
	38b Travel Allowance Paid Associate(s)	38c Travel Allowance—Total Paid	39a Utilities Paid—Pastor	39b Utilities Paid—Associate(s)	39c Utilities—Total Paid	40a District Superintendents' Fund—Apportioned	40b District Superintendents' Fund—Paid	41a Episcopal Fund—Apportioned	41b Episcopal Fund—Paid	42a Conference Claimants' Fund—Apportioned	42b Conference Claimants' Fund—Paid	43a Minimum Salary Fund—Apportioned	43b Minimum Salary Fund—Paid	45b General Administration Fund—Paid	46a Jurisdictional Area, Conference, District Administration—Apportioned	46b Jurisdictional Area, Conference, District Administration—Paid	47b Interdenominational Cooperation Fund—Paid	48b Temporary General Aid Fund—Paid	50a World Service and Conference Benevolences—Apportioned	50b World Service and Conference Benevolences—Accepted	50c World Service and Conference Benevolences—Paid
25 Stony Point, B. T. Myers ..... Ale 9	....	600	200	....	200	196	196	83	83	1145	1145	220	220	...	186	186	....	...	1488	1488	1488
26 Taylorsville, R. Gilmer Wagoner ..... Ale 10	....	....	....	....	....	172	172	73	73	1008	1008	194	194	...	179	179	....	...	1310	1310	1310
27 Thurmond, Otis T. Hayes	....	....	....	....	....	14	14	6	6	81	81	15	15	...	17	....	....	...	103	103	103
Antioch ..... All 1	....	....	....	....	....	7	7	3	3	40	40	8	8	...	8	....	....	...	52	52	52
White Rock ..... Sur 30	....	....	....	....	....	7	7	3	3	41	41	7	7	...	9	....	....	...	51	51	51
28 Todd, Herman H. Mandel	....	425	....	....	....	138	138	58	58	802	802	154	154	...	98	98	....	...	1040	1040	1040
Blackburn Chapel ..... Ash 4	....	150	....	....	....	47	47	20	20	273	273	52	52	...	33	33	....	...	354	354	354
Calvary ..... Ash 5	....	25	....	....	....	32	32	13	13	184	184	35	35	...	23	23	....	...	239	239	239
Cranberry ..... Ash 8	....	....	....	....	....	....	....	....	....	....	....	....	....	...	....	....	....	...	....	....	....
Stephen's Memorial ..... Ash 31	....	50	....	....	....	12	12	5	5	72	72	15	15	...	9	9	....	...	93	93	93
Zion ..... Ash 37	....	200	....	....	....	47	47	20	20	273	273	52	52	...	33	33	....	...	354	354	354
29 Warrensville, D. H. Lutz	....	....	....	....	....	98	98	41	41	573	573	110	110	...	70	70	....	...	744	744	743
Clifton ..... Ash 7	....	....	....	....	....	16	16	7	7	92	92	18	18	...	11	11	....	...	119	119	119
Fairview ..... Ash 10	....	....	....	....	....	....	....	....	....	....	....	....	....	...	....	....	....	...	....	....	....
Mill Creek ..... Ash 19	....	....	....	....	....	15	15	7	7	92	92	18	18	...	11	11	....	...	119	119	119
Rich Hill ..... Ash 25	....	....	....	....	....	9	9	3	3	51	51	10	10	...	6	6	....	...	67	67	67
Smethport ..... Ash 30	....	....	....	....	....	29	29	12	12	169	169	32	32	...	21	21	....	...	220	220	219
Warrensville ..... Ash 35	....	....	....	....	....	29	29	12	12	169	169	32	32	...	21	21	....	...	219	219	219
30 Watauga, William E. Grant	....	....	....	....	....	189	189	79	79	1099	1099	211	211	...	134	134	....	...	1428	1428	1428
Henson's Chapel ..... Wat 5	....	....	....	....	....	76	76	32	32	440	440	84	84	...	54	54	....	...	571	571	571
Liberty ..... Wat 7	....	....	....	....	....	14	14	6	6	82	82	16	16	...	10	10	....	...	107	107	107
Mabel ..... Wat 8	....	....	....	....	....	38	38	16	16	220	220	42	42	...	27	27	....	...	286	286	286
Piney Grove ..... Wat 9	....	....	....	....	....	14	14	5	5	82	82	16	16	...	9	9	....	...	107	107	107
Valle Crucis ..... Wat 12	....	....	....	....	....	47	47	20	20	275	275	53	53	...	34	34	....	...	357	357	357
31 West Jefferson, Robert W. Walters .. Ash 36	....	....	222	....	222	212	212	89	89	1237	1237	238	238	...	213	....	....	...	1606	1606	1606
32 West Yadkin, S. E. White	....	....	....	....	....	118	118	50	50	687	687	132	132	...	93	96	....	...	892	892	892
Asbury ..... Yad 1	....	....	....	....	....	54	54	23	23	316	316	61	61	...	43	46	....	...	410	410	410
Hanes Grove ..... Yad 6	....	....	....	....	....	23	23	10	10	131	131	24	24	...	18	18	....	...	170	170	170
Longtown ..... Yad 9	....	....	....	....	....	41	41	17	17	240	240	47	47	...	32	32	....	...	312	312	312
33 Wilkesboro, D. Austin Hamilton ..... Wlk 17	....	....	....	....	....	244	244	102	102	1420	1420	273	273	...	224	224	....	...	1845	1845	1845
34 Yadkinville-Center, T. J. Howard	....	....	....	....	....	240	240	101	101	1397	1397	269	269	...	220	220	....	...	1813	1813	1813
Center ..... Yad 4	....	....	....	....	....	125	125	53	53	726	726	140	140	...	114	116	....	...	943	943	943
Yadkinville ..... Yad 21	....	....	....	....	....	115	115	48	48	671	671	129	129	...	106	104	....	...	870	870	870
Total		7045	1522		1522	5714	5715	2401	2402	33319	33319	6403	6403		4970	4562	50		43255	43255	43254

List Number	CHARGE, CHURCH AND PASTOR	BENEVOLENCES								OTHER CONFERENCE BENEVOLENCES									
		52 World Service Special Gifts	53 General Advance Specials	54 One Great Hour of Sharing	55 Fellowship of Suffering and Service	56 United Methodist Student Day	57 Youth Service Fund	58 Race Relations Sunday	59 Fund for Reconciliation	60 Christian Education Sunday	61 Higher Education	62 Conference Advance Specials	63 Hospitals and Golden Cross	64 Homes for Children, Youth and Aged	65 Commitment Day	66 Builders' Club	67 District Missions, $1.00 Per Member	68 All Other Benevolences	69 Grand Total Paid (lines 30-68)
1	**Alleghany-Grayson,** Shirley T. Jones	....	....	....	4	....	....	....	345	8	560	....	21	263	4	60	214	....	8840
	Cox Chapel ... Gray 1	....	....	....	1	....	....	....	345	2	158	....	6	74	1	15	59	....	2598
	Piney Creek ... All 3	....	....	....	1	....	....	....	....	2	78	....	3	37	1	15	30	....	1363
	Potato Creek ... Gray 2	....	....	....	1	....	....	....	....	2	86	....	4	42	1	15	35	....	1433
	Shiloh ... All 4	....	....	....	1	....	....	....	....	2	238	....	8	110	1	15	90	....	3446
2	**Arbor Grove-Union,** Charles G. Sherrill	....	16	....	....	6	....	....	176	12	803	....	29	378	6	110	330	....	14303
	Arbor Grove ... Wlk 2	....	16	....	....	3	....	....	116	6	401	....	15	189	3	50	165	....	7092
	Union ... Wlk 16	....	....	....	....	3	....	....	60	6	402	....	14	189	3	60	165	....	7211
3	Boone: **Boone,** Robert T. Young ... Wat 3	....	2295	....	....	14	60	....	1721	30	2094	....	76	984	16	679	481	....	51844
4	**Deerfield-Banner Elk,** Rex E. Brooks	20	30	15	....	2	10	....	25	4	316	....	12	149	2	5	19	....	11006
	Banner Elk ... Ave 2	....	20	5	....	1	....	....	20	1	86	....	4	41	1	5	19	....	4685
	Deerfield ... Wat 13	20	10	10	....	1	10	....	5	3	230	....	8	108	1	....	....	....	6321
5	**Boone Circuit,** Byrd H. Metcalf	....	....	....	....	4	40	....	25	8	536	....	20	251	4	....	398	20	8178
	Bethelview ... Wat 1	....	....	....	....	1	20	....	5	2	161	....	6	76	1	....	133	20	3032
	Friendship ... Wat 4	....	....	....	....	1	....	....	15	2	161	....	6	76	1	....	133	....	2132
	Hopewell ... Wat 6	....	....	....	....	1	20	....	5	2	161	....	6	76	1	....	132	....	2555
	Pleasant Valley ... Wat 10	....	....	....	....	1	....	....	....	2	53	....	2	23	1	....	....	....	459
6	**Boonville-Mitchell's Chapel,** Derrell L. Parris	....	1150	....	....	10	121	....	530	20	1387	....	51	652	10	90	367	....	21470
	Booneville ... Yad 3	....	600	....	....	5	100	....	220	10	694	....	25	326	5	90	156	....	11774
	Mitchell's Chapel ... Yad 11	....	550	....	....	5	21	....	310	10	693	....	26	326	5	....	211	....	9696
7	**Creston-Green Valley,** J. F. Herman	....	....	....	1	4	....	....	....	17	530	....	20	254	4	....	200	....	6990
	Big Laurel ... Ash 3	....	....	....	....	....	....	....	....	....	....	....	....	....	....	....	....	....	....
	Creston ... Ash 9	....	....	....	....	1	....	....	....	2	113	....	4	53	1	....	42	....	1313
	Green Valley ... Ash 11	....	....	....	....	1	....	....	....	2	113	....	4	53	1	....	42	....	1349
	Little Laurel ... Ash 17	....	....	....	....	....	....	....	....	....	69	....	2	32	....	....	26	....	1011
	Mt. View ... Ash 20	....	....	....	....	....	....	....	....	9	....	....	1	5	....	....	4	....	195
	Peak View ... Ash 23	....	....	....	....	....	....	....	....	....	....	....	....	....	....	....	....	....	....
	River View ... Ash 26	....	....	....	1	1	....	....	....	2	113	....	4	53	1	....	42	....	1688
	Rock Creek ... Ash 28	....	....	....	....	....	....	....	....	....	....	....	....	....	....	....	....	....	....
	Roundabout ... Ash 29	....	....	....	....	....	....	....	....	....	9	....	1	5	....	....	2	....	100
	Sutherland ... Ash 32	....	....	....	....	1	....	....	....	2	113	....	4	53	1	....	42	....	1334
8	Elkin: **First,** A. L. Maxwell, Jr. ... Sur 8	....	2514	....	69	31	100	....	1148	65	4454	....	164	2092	33	905	654	....	63911
9	**Elkin Circuit,** W. Ralph Surratt	20	....	27	1	3	25	....	150	9	609	....	22	206	4	68	25	32	10002
	Charity ... Wlk 4	....	....	....	....	1	....	....	....	2	140	....	5	66	1	....	6	32	2113
	Maple Springs ... Wlk 10	20	....	27	....	1	25	....	100	3	203	....	7	95	1	18	9	....	3323
	Roaring River ... Wlk 12	....	....	....	1	....	....	....	10	2	133	....	5	62	1	5	5	....	2692
	Ronda ... Wlk 13	....	....	....	....	1	....	....	40	2	133	....	5	63	1	45	5	....	1874

NORTH WILKESBORO DISTRICT—Table 2-B (Continued)

List Number	CHARGE, CHURCH AND PASTOR	BENEVOLENCES								OTHER CONFERENCE BENEVOLENCES									
		52 World Service Special Gifts	53 General Advance Specials	54 One Great Hour of Sharing	55 Fellowship of Suffering and Service	56 United Methodist Student Day	57 Youth Service Fund	58 Race Relations Sunday	59 Fund for Reconciliation	60 Christian Education Sunday	61 Higher Education	62 Conference Advance Specials	63 Hospitals and Golden Cross	64 Homes for Children, Youth and Aged	65 Commitment Day	66 Builders' Club	67 District Missions, $1.00 Per Member	68 All Other Benevolences	69 Grand Total Paid (lines 30-68)
10	**Elkin-Jonesville,** W. R. Royster, Sr.	....	....	....	....	3	....	....	....	7	487	....	18	228	4	....	....	573	9101
	Anna Jarvis ... Yad 22	....	....	....	....	1	....	....	....	2	136	....	5	64	1	....	....	573	2761
	Piney Grove ... Wlk 19	....	....	....	....	1	....	....	....	2	166	....	6	78	1	....	....	....	2597
	Wesley Chapel ... Sur 34	....	....	....	....	1	....	....	....	3	185	....	7	86	2	....	....	....	3743
11	**Helton,** George W. MacDow	....	....	....	53	5	....	....	75	10	682	....	25	320	5	10	328	....	9238
	Ashley Chapel ... Ash 1	....	....	....	9	....	....	....	....	1	61	....	2	29	....	....	....	....	601
	Grassy Creek ... Ash 12	....	....	....	17	2	....	....	....	3	208	....	8	98	2	....	108	....	3208
	Greenwood ... Ash 13	....	....	....	5	1	....	....	....	1	110	....	4	51	1	....	56	....	1342
	Helton ... Ash 14	....	....	....	22	1	....	....	50	3	134	....	7	86	1	10	101	....	2527
	Lansing ... Ash 16	....	....	....	....	1	....	....	25	2	119	....	4	56	1	....	63	....	1560
12	**Hiddenite,** Robert P. Crawley	....	200	....	....	6	20	....	163	14	925	....	34	434	7	....	272	....	15154
	Hiddenite ... Ale 3	....	100	....	....	3	20	....	106	7	463	....	17	217	3	....	129	....	7203
	Liberty ... Ale 4	....	100	....	....	3	....	....	57	7	462	....	17	217	4	....	143	....	7951
13	**Jefferson,** W. E. Andrews	....	1198	60	190	7	....	475	511	26	1728	....	63	811	12	245	549	50	30362
	Bethany ... Ash 2	....	400	25	5	....	....	475	....	11	726	....	26	341	5	150	199	20	10967
	Jefferson ... Ash 15	....	750	25	185	6	....	....	511	13	899	....	33	422	6	95	263	25	18298
	Orion ... Ash 22	....	48	10	....	1	....	....	....	2	103	....	4	48	1	....	87	5	1097
	Trinity ... Ash 34	....	....	....	....	....	....	....	....	....	....	....	....	....	....	....	....	....	....
14	Jonesville: **First,** J. E. Hawkins ... Yad 8	50	....	17	....	6	....	....	152	13	901	50	33	423	7	45	165	....	14846
15	**Miller's Creek,** G. Keith Howell	....	270	....	....	5	35	....	325	11	730	....	27	343	5	65	206	....	19392
	Charity ... Wlk 5	....	....	....	....	1	....	....	25	2	53	....	2	28	1	....	23	....	1935
	Miller's Creek ... Wlk 11	....	270	....	....	4	35	....	300	9	677	....	25	315	4	65	183	....	17457
16	**Moravian Falls,** E. O. Queen	....	....	....	....	4	6	....	110	9	633	....	23	297	5	35	254	972	13090
	Adley ... Wlk 1	....	....	....	....	....	....	....	....	....	....	....	....	....	....	....	....	....	....
	Dunkirk ... Wlk 6	....	....	....	....	1	....	....	50	2	133	....	4	63	1	....	80	....	1655
	Eschol ... Wlk 7	....	....	....	....	1	....	....	....	2	108	....	4	50	1	10	38	972	2443
	Ferguson ... Wlk 8	....	....	....	....	....	....	....	....	....	....	....	....	....	....	....	....	....	....
	Moravian Falls ... Wlk 3	....	....	....	....	2	6	....	60	5	392	....	15	184	3	25	136	....	8992
17	**Mount Bethel,** W. R. Ormond ... Ale 6	....	125	....	....	6	....	....	93	13	852	....	31	400	6	130	290	....	13123
18	**Mountain Park-Grassy Creek,** Frank E. Blalock	....	....	....	19	5	25	....	192	11	726	....	27	338	5	75	239	....	13111
	Ebenezer ... Sur 6	....	....	....	3	1	....	....	15	2	162	....	6	75	1	....	....	....	2389
	Grassy Creek ... Sur 10	....	....	....	10	3	25	....	150	6	390	....	15	182	3	75	186	....	8817
	Mountain Park ... Sur 15	....	....	....	6	1	....	....	27	3	174	....	6	81	1	....	53	....	1905
19	**Nathan's Creek,** Baxter W. Proffitt	....	....	....	....	3	9	....	15	5	365	....	13	172	3	....	69	....	4234
	Chestnut Hill ... Ash 6	....	....	....	....	1	....	....	....	1	69	....	3	33	1	....	29	....	768
	Mt. Zion ... All 2	....	....	....	....	1	....	....	....	1	98	....	3	47	1	....	....	....	1011
	Nathan's Creek ... Ash 21	....	....	....	....	1	9	....	10	1	9	....	3	46	1	....	40	....	1354
	Transou ... Ash 33	....	....	....	....	....	....	....	5	2	99	....	4	46	....	....	....	....	1101

North Wilkesboro:																			
20 **First,** T. L. McDonald, Jr. ..... Wlk 9	....	3100	50	59	24	100	....	1000	51	3480	....	128	1635	26	590	633	1525	56362
21 **Rocky Springs,** Fred L. Baker	....	....	....	1	3	1	....	166	10	730	....	26	343	5	10	359	....	13273
Carson's Chapel ..... Ale 1	....	....	....	....	....	1	....	58	2	146	....	5	69	1	10	72	....	2939
Center ..... Ale 2	....	....	....	....	1	....	....	36	2	146	....	5	69	1	....	72	....	2482
Rocky Springs ..... Ale 7	....	....	....	....	2	....	....	18	3	226	....	8	106	2	....	111	....	4418
South River ..... Ale 8	....	....	....	1	....	....	....	54	3	212	....	8	99	1	....	104	....	3434
22 **Saint Paul's,** W. P. Elder	....	55	....	....	5	111	....	53	11	754	....	28	355	6	30	420	....	11649
Mt. Grove ..... Yad 12	....	15	....	....	1	....	....	15	2	156	....	6	73	1	....	116	....	1913
St. Paul's ..... Yad 19	....	10	....	....	2	25	....	3	3	214	....	8	102	2	15	131	....	4375
Temple Hill ..... Wlk 14	....	20	....	....	1	86	....	20	3	226	....	8	106	2	15	117	....	3240
Wesley Chapel ..... Ire 40	....	10	....	....	1	....	....	15	3	158	....	6	74	1	....	56	....	2121
23 **Saint Home-Philadelphia,** C. W. Bailey	....	....	....	....	2	....	....	150	4	316	....	12	149	2	30	122	21	7287
Boone Chapel ..... Wat 14	....	....	....	....	....	....	....	30	1	38	....	1	18	....	....	12	18	1172
Philadelphia ..... Ale 11	....	....	....	....	1	....	....	60	2	205	....	8	97	1	....	80	....	3618
Saint Home ..... Wlk 20	....	....	....	....	1	....	....	60	1	73	....	3	34	1	30	30	3	2497
24 **Sparta,** B. T. McKinney ..... All 5	....	150	....	60	5	....	....	174	11	754	....	20	355	6	170	....	....	11982
25 **Stony Point,** B. T. Myers ..... Ale 9	....	115	2	22	8	75	....	192	18	1217	....	45	571	9	15	362	....	27804
26 **Taylorsville,** R. Gilmer Wagoner ..... Ale 10	20	325	50	44	7	96	....	283	16	1071	....	39	502	8	255	176	50	17446
27 **Thurmond,** Otis T. Hayes	....	....	....	....	....	....	....	....	1	84	....	3	41	2	....	127	....	3706
Antioch ..... All 1	....	....	....	....	....	....	....	....	1	42	....	1	20	1	....	55	....	869
White Rock ..... Sur 30	....	....	....	....	....	....	....	....	....	42	....	2	21	1	....	72	....	2837
28 **Todd,** Herman H. Mandel	....	....	....	....	6	....	....	200	13	852	....	31	400	6	30	447	....	12823
Blackburn Chapel ..... Ash 4	....	....	....	....	2	....	....	60	4	290	....	10	136	2	....	81	....	3150
Calvary ..... Ash 5	....	....	....	....	1	....	....	100	3	196	....	7	92	1	....	86	....	5050
Cranberry ..... Ash 8	....	....	....	....	....	....	....	....	....	....	....	....	....	....	....	....	....	....
Stephen's Memorial ..... Ash 31	....	....	....	....	1	....	....	13	2	76	....	3	36	1	....	66	....	987
Zion ..... Ash 37	....	....	....	....	2	....	....	27	4	290	....	11	136	2	30	214	....	3636
29 **Warrensville,** D. H. Lutz	....	....	....	....	4	....	....	96	9	609	....	22	286	4	116	240	....	7557
Clifton ..... Ash 7	....	....	....	....	1	....	....	....	1	97	....	3	45	1	10	46	....	1061
Fairview ..... Ash 10	....	....	....	....	....	....	....	....	....	....	....	....	....	....	....	....	....	....
Mill Creek ..... Ash 19	....	....	....	....	1	....	....	....	1	97	....	3	46	1	....	41	....	948
Rich Hill ..... Ash 25	....	....	....	....	....	....	....	....	1	55	....	2	27	....	41	....	....	914
Smethport ..... Ash 30	....	....	....	....	1	....	....	62	3	180	....	7	84	1	10	90	....	2641
Warrensville ..... Ash 35	....	....	....	....	1	....	....	34	3	180	....	7	84	1	55	63	....	1993
30 **Watauga,** William E. Grant	....	....	....	....	8	....	....	....	17	1168	....	43	549	9	100	455	....	15952
Henson's Chapel ..... Wat 5	....	....	....	....	3	....	....	....	7	467	....	17	220	4	40	198	....	6426
Liberty ..... Wat 7	....	....	....	....	1	....	....	....	2	88	....	3	41	1	55	....	....	1155
Mabel ..... Wat 8	....	....	....	....	1	....	....	....	3	234	....	9	110	1	5	138	....	3721
Piney Grove ..... Wat 9	....	....	....	....	1	....	....	....	1	87	....	3	41	1	....	52	....	950
Valle Crucis ..... Wat 12	....	....	....	....	2	....	....	....	4	292	....	11	137	2	....	67	....	3700
31 **West Jefferson,** Robert W. Walters .. Ash 36	200	400	50	50	9	50	....	600	19	1315	300	48	617	10	275	271	250	38500
32 **West Yadkin,** S. E. White	....	....	....	....	5	7	....	201	11	730	68	27	343	5	60	314	....	10798
Asbury ..... Yad 1	....	....	....	....	2	....	....	77	4	336	25	13	157	2	20	142	....	4671
Hanes Grove ..... Yad 6	....	....	....	....	1	3	....	50	3	139	25	5	66	1	....	71	....	2213
Longtown ..... Yad 9	....	....	....	....	2	4	....	74	4	255	18	9	120	2	40	101	....	3914
33 **Wilkesboro,** D. Austin Hamilton ..... Wlk 17	....	2100	....	51	10	70	....	1427	22	1509	....	55	709	11	715	364	....	39339
34 **Yadkinville-Center,** T. J. Howard	65	800	58	44	10	85	....	203	22	1485	....	54	698	11	275	476	....	21535
Center ..... Yad 4	25	200	20	25	5	35	....	48	11	772	....	28	363	6	90	251	....	10309
Yadkinville ..... Yad 21	40	600	38	19	5	50	....	155	11	713	....	26	335	5	185	225	....	11226
Total	375	14843	329	668	230	1046	475	10501	527	35392	418	1298	16628	262	5193	9826	3493	634208

List Number	CHARGE, CHURCH AND PASTOR	CHURCH MEMBERSHIP												CHURCH SCHOOL								W.S.C.S.		United Methodist Men Group 23
		1 Total Members Reported at Close of Last Year	2 Received this Year on Confession of Faith or Restored	3 Received from Other United Methodist Churches	4 Received from Other Denominations	5 Removed by Charge Conference Action or Withdrawn	6 Removed by Transfer to Other United Methodist Churches	7 Removed by Transfer to Other Denominations	8 Removed by Death	9 Total Members at Close of This Year	10 Average Attendance at the Principal Weekly Worship Service(s)	11 Number of Persons Baptized This Year (all ages)	12 Preparatory Members Now on Roll (all baptized children under 16)	13 Number of Leaders	14 Children (birth through sixth grade) in All Classes and Groups	15 Youth	16 Adults	17 Total Church School Membership	18 Average Attendance	19 Number of Ongoing Classes and Groups for Learning	20 Number of Short-term Classes and Groups for Learning	21 Membership of Society (incl. Wesleyan Service Guild)	22 Amount Paid for Local Church and Community Work	
1	**Bethel,** Earl M. Hansel ..... Cab 3	479	4	....	....	....	1	2	4	476	179	4	67	22	77	37	118	254	127	14	2	79	547	....
2	**Centenary,** David S. Bullins ..... Row 3	339	8	3	1	....	....	3	5	343	132	6	86	20	62	39	100	221	135	14	2	64	400	....
3	**Center Grove-Boger's Chapel,** Edward Puerifoy	149	....	....	....	2	4	3	4	136	61	1	12	7	14	12	55	88	58	8	....	16	77	....
	Boger's Chapel ..... Cab 5	36	....	....	....	....	....	....	....	36	10	....	2	....	....	....	....	....	....	....	....	....	....	....
	Center Grove ..... Cab 7	113	....	....	....	2	4	3	4	100	51	1	10	7	14	12	55	88	58	8	....	16	77	....
4	China Grove: **First,** O. L. Hancock, Jr. Row 8	592	7	9	5	....	2	1	6	604	291	8	62	32	107	74	180	393	217	23	6	125	3154	1
5	**South China Grove,** F. E. Brown .... Row 28	120	4	....	....	10	....	....	1	113	54	4	8	10	14	8	43	75	48	8	10	21	60	1
6	**Cold Springs,** W. W. Pryor ..... Cab 9	354	13	13	5	....	9	1	3	372	188	9	41	35	72	49	122	278	503	32	16	84	538	1
7	Concord: **Ann Street,** D. G. Groh .... Cab 1	403	12	1	1	....	8	....	4	405	135	5	55	23	52	30	144	249	198	20	8	99	1070	....
8	**Center,** Gary H. Brown ..... Cab 6	239	13	8	7	....	3	1	2	261	131	8	43	27	62	25	95	209	160	17	6	25	36	1
9	**Central,** H. P. Myers, Jr. ..... Cab 8	824	4	12	2	9	16	5	13	799	220	6	134	53	110	78	219	460	301	26	2	200	1641	1
10	**Epworth,** G. H. Allred ..... Cab 10	450	13	21	10	8	8	6	4	468	250	16	84	36	188	109	163	496	289	31	5	91	2117	1
11	**Forest Hill,** R. P. Bunch ..... Cab 11	804	8	16	7	3	14	5	12	801	275	8	74	47	114	97	257	515	255	38	10	120	1755	1
12	**Harmony,** E. S. Cook, Jr. ..... Cab 13	267	2	5	1	....	1	2	3	269	100	3	31	16	60	28	83	187	110	14	10	34	12	1
13	**Kerr Street,** Don E. Rollins ..... Cab 14	436	1	1	2	1	6	....	9	424	145	2	35	31	66	55	174	326	236	24	6	89	911	1
14	**Westford,** R. L. Oakley ..... Cab 29	412	3	1	1	....	2	....	4	411	160	5	45	23	64	32	89	208	168	4	5	48	148	1
15	**Friendship,** Ben H. Ziglar ..... Cab 12	193	8	2	....	....	2	2	2	197	80	9	13	15	13	22	43	93	80	9	4	25	150	1
16	**Gay's Chapel,** D. Bryce Parker ..... Row 10	427	20	2	3	12	5	....	2	433	225	14	14	25	72	45	197	339	201	22	12	52	259	....
17	**Gold Hill-Bethlehem,** T. E. Hendrix	223	8	....	....	2	5	2	2	220	155	3	42	14	58	22	51	145	16	6	2	32	80	....
	Bethlehem ..... Cab 4	106	7	....	....	2	....	1	1	109	95	2	23	7	40	12	28	87	16	3	1	21	40	....
	Gold Hill ..... Row 11	117	1	....	....	....	5	1	1	111	60	1	19	7	18	10	23	58	....	3	1	11	40	....
18	**Harrisburg,** Harry M. Sherrill ..... Cab 30	85	6	....	3	3	3	3	....	85	53	11	33	9	41	15	25	90	52	12	2	11	137	1
	Kannapolis:																							
19	**Bethpage,** Fred A. Hill ..... Row 2	444	14	4	2	3	4	....	2	455	208	8	118	49	189	67	130	435	298	22	8	67	600	1
20	**Jackson Park,** J. P. Spillman, Jr. .... Row 12	458	4	7	....	12	10	4	2	441	182	5	73	38	87	54	175	354	251	27	12	81	172	....
21	**Memorial,** Wade W. Benson ..... Cab 15	259	4	1	2	....	8	4	....	254	97	4	47	17	51	20	102	190	75	9	10	62	272	1
22	**Midway,** Harold R. Simpson ..... Cab 16	534	2	11	....	....	4	2	9	532	196	6	74	32	89	58	177	356	208	27	7	75	428	....
23	**Mount Mitchell,** B. J. Dennis ..... Cab 19	377	2	....	....	....	1	....	1	377	165	7	70	29	72	41	141	283	211	21	9	70	290	1
24	**North,** Earl C. Black, Jr. ..... Row 20	373	9	2	2	....	....	1	5	380	145	9	60	47	108	39	133	327	270	23	6	47	381	1
25	**Royal Oaks,** Louis H. Murray ..... Cab 25	171	2	1	1	....	4	....	1	170	70	....	17	15	26	17	65	123	61	12	5	24	160	1
26	**Trinity,** Herman F. Duncan ..... Cab 28	1257	15	9	2	2	26	7	21	1227	335	14	137	118	171	114	471	874	548	9	9	190	1275	1
27	**Landis,** J. P. Heafner ..... Row 14	273	8	13	3	2	5	5	1	284	130	6	38	29	79	25	154	287	177	21	12	52	600	1
28	**Matton's Grove-Zion,** W. C. Currie	243	3	2	5	....	....	....	2	251	166	6	36	28	80	28	98	234	198	16	....	43	1208	....
	Matton's Grove ..... Sta 13	145	....	2	5	....	....	....	2	150	110	3	30	16	59	16	67	158	142	8	....	26	1118	....
	Zion ..... Row 33	98	3	....	....	....	....	....	....	101	56	3	6	12	21	12	31	76	56	8	....	17	90	....

29 **Midland,** B. W. Clinard	283	....	....	....	....	....	1	3	279	172	....	23	47	42	41	106	236	223	25	15	45	1349	....
Mill Grove ... Cab 17	146	....	....	....	....	....	....	2	144	75	....	5	20	21	17	45	103	96	9	5	17	1021	....
Pine Bluff ... Cab 22	71	....	....	....	....	....	1	1	69	62	....	7	15	10	12	40	77	83	9	5	19	125	....
St. Paul ... Cab 27	66	....	....	....	....	....	....	....	66	35	....	11	12	11	12	21	56	44	7	5	9	203	....
30 **Mount Carmel-Bethany,** Alvin G. Amick	237	....	....	1	....	8	1	1	228	70	1	11	14	34	40	70	158	72	15	1	16	200	....
Bethany ... Cab 2	87	....	....	....	....	4	....	1	82	30	....	....	6	19	16	18	59	30	7	1	....	....	....
Mt. Carmel ... Cab 18	150	....	....	1	....	4	1	....	146	40	1	11	8	15	24	52	99	42	8	....	16	200	....
31 **Mount Olivet,** I. P. Rutledge ... Cab 20	461	12	6	4	....	9	2	3	469	195	9	78	51	133	47	220	451	311	27	12	102	147	1
32 **Mount Pleasant,** Hubert A. Brown ... Cab 21	232	7	5	....	....	3	....	1	240	135	5	40	23	74	39	110	246	126	14	6	26	185	1
33 **Mount Tabor,** George M. Carver ... Row 19	175	7	4	1	....	5	5	....	177	100	....	25	14	42	20	86	162	97	12	11	21	59	....
34 **Oak Grove-Unity,** Frank S. Starnes	347	17	2	4	12	....	....	3	355	....	7	34	33	39	38	117	227	....	....	....	25	174	....
Oak Grove ... Row 21	177	8	2	1	6	....	....	1	181	....	....	8	18	19	21	90	148	....	....	....	10	74	....
Unity ... Row 30	170	9	....	3	6	....	....	2	174	....	7	26	15	20	17	27	79	....	....	....	15	100	....
35 **Providence-Bethel,** S. L. Martin	370	9	4	2	....	1	4	2	378	215	10	58	30	74	95	170	369	186	24	14	48	309	....
Bethel ... Row 1	138	....	3	1	....	1	3	....	138	55	....	15	10	29	38	45	122	53	11	6	23	236	....
Providence ... Row 23	232	9	1	1	....	....	1	2	240	160	10	43	20	45	57	125	247	133	13	8	25	73	....
36 **Roberta,** W. G. Hawks ... Cab 23	322	....	1	2	9	2	6	7	301	....	2	29	17	40	20	70	147	100	38	2	55	265	....
37 **Rock Grove,** G. G. Gregory ... Row 24	330	12	....	3	....	5	....	1	339	190	12	94	34	77	39	70	220	240	31	12	30	2000	....
38 **Rockwell-Liberty,** H. M. Jamieson	363	4	3	2	....	3	1	5	363	180	4	50	37	93	56	130	316	200	22	13	24	800	....
Liberty ... Row 15	158	3	2	2	....	3	1	1	160	100	3	30	28	50	25	60	163	120	10	6	....	....	....
Rockwell ... Row 25	205	1	1	....	....	....	....	4	203	80	1	20	9	43	31	70	153	80	12	7	24	800	....
39 **Rocky Ridge,** Ronald Overcash ... Cab 24	317	2	4	1	....	4	3	....	317	140	3	12	38	61	30	129	258	216	21	5	54	980	1
40 **Rowan,** R. L. Crook ... Row 26	168	1	5	....	....	6	....	....	168	85	1	8	22	36	19	61	138	72	39	35	21	....	....
Salisbury:																							
41 **Coburn Memorial,** W. E. Fitzgerald Row 6	598	13	8	2	....	8	4	11	598	244	14	60	58	83	74	244	459	229	30	4	165	583	....
42 **First,** Ralph H. Taylor ... Row 9	1717	24	42	12	1	37	9	23	1725	600	13	160	134	293	173	450	1050	1095	51	9	302	617	....
43 **Main Street-Long Street,** Frank B. Turner	327	1	2	5	....	2	1	7	325	115	2	....	44	102	39	127	312	229	31	17	62	501	1
Long Street ... Row 16	137	....	....	1	....	....	1	3	134	55	2	....	23	52	18	69	162	130	15	8	32	367	1
Main Street ... Row 17	190	1	2	4	....	2	....	4	191	60	....	....	21	50	21	58	150	99	16	9	30	134	....
44 **Milford Hills,** R. N. Burson, Jr. ... Row 18	487	6	12	6	....	12	9	1	489	150	8	94	29	104	69	160	362	412	26	3	80	297	1
45 **Park Avenue,** Albert W. Wellons ... Row 22	500	7	1	2	1	9	8	6	486	146	5	51	32	83	63	214	392	231	23	9	76	126	1
46 **Shiloh** (Granite Quarry), Joe B. Davis Row 27	333	12	9	....	....	13	2	2	337	134	5	62	34	114	36	129	313	280	22	8	70	378	1
47 **Shiloh** (Cabarrus), John R. Dawkins .. Cab 26	174	2	....	2	2	1	....	2	173	90	6	48	12	32	29	68	141	100	14	....	31	90	1
48 Spencer: **Central,** L. A. Scott ... Row 4	639	2	4	....	39	7	1	11	587	188	....	30	51	223	111	299	684	306	32	7	144	1831	1
49 **West Rowan,** Max W. Dulin	323	10	5	2	....	2	1	3	334	166	3	40	45	68	47	126	286	201	29	12	65	1697	....
Cleveland ... Row 5	88	1	5	....	....	2	....	1	91	44	....	15	19	35	16	35	105	88	11	3	17	1000	....
Ebenezer ... Row 7	69	1	....	2	....	....	1	1	70	40	....	10	8	13	3	42	66	40	5	3	13	566	....
Elmwood ... Ire 10	74	....	....	....	....	....	....	....	74	40	....	10	10	12	16	21	59	35	7	3	14	57	....
Knox Chapel ... Row 13	92	8	....	....	....	....	....	1	99	42	3	5	8	8	12	28	56	38	6	3	21	74	....
50 **Woodleaf,** William F. Lee	345	15	2	1	1	10	....	5	347	214	20	21	36	60	30	96	222	160	27	18	62	513	....
South River ... Row 29	191	9	2	....	1	4	....	3	194	138	15	14	20	40	20	60	140	84	17	9	42	153	....
Woodleaf ... Row 31	154	6	....	1	....	6	....	2	153	76	5	7	16	20	10	36	82	76	10	9	20	360	....
51 **Yadkin,** Benny R. Hillard ... Row 32	139	2	7	2	....	5	....	1	144	62	1	1	11	23	39	22	95	45	9	4	23	75	....
Total	20372	362	270	119	134	303	117	222	20347	8119	318	2578	1693	4128	2434	7078	15333	10582	1071	403	3473	31654	28
Total Last Year	20203	472	327	188	135	323	147	213	20372	8447	414	2613	1519	3964	2443	7427	15353	7858	761		3505	37007	34
Increase	169							9					174	164				2724	310				
Decrease		110	57	69	1	20	30		25	328	96	35			9	349	20				32	5353	6

CHARGE, CHURCH AND PASTOR	List Number	PROPERTY AND OTHER ASSETS					LOCAL CHURCH EXPENDITURES						MINISTERIAL SUPPORT—LOCAL CHURCH					
		24 Value of Church, Land, Buildings and Equipment	25 Value of Church-owned Parsonages and Furniture	26 Value of Other Assets (cash, bonds, other property, etc.)	27 Unpaid Balance on Indebtedness on Items 24, 25, 26	28 Balance of Other Indebtedness (current expenses, etc.)	30 Principal and Interest on Indebtedness, Loans, Mortgages, etc.	31 Buildings and Improvements (not including funds borrowed)	32 Church School: Lesson Materials, Supplies, Administration, etc.	33 Other Current Expenses, etc.	34 W.S.C.S.	35 Miscellaneous Benevolences	36a Pastor's Salary—Amount Set	36b Pastor's Salary—Amount Paid	37a Associate(s) Salary—Amount Set	37b Associate(s) Salary—Amount Paid	37c Total Paid—36b + 37b	38a Travel Allowance Paid Pastor
1 **Bethel,** Earl M. Hansel ..... Cab	3	188000	24500	4730	....	....	....	1357	850	4437	572	....	5800	5800	....	....	5800	....
2 **Centenary,** David S. Bullins ..... Row	3	125000	18000	....	800	....	1100	....	....	1407	2756	....	6120	6120	....	....	6120	....
3 **Center Grove-Boger's Chapel,** Edward Puerifoy		108500	14500	....	....	....	8436	104	450	506	50	174	3361	3361	....	....	3361	....
Boger's Chapel ..... Cab	5	25000	....	....	....	....	....	....	....	....	....	....	629	629	....	....	629	....
Center Grove ..... Cab	7	83500	14500	....	....	....	8436	104	450	506	50	174	2732	2732	....	....	2732	....
4 China Grove: **First,** O. L. Hancock, Jr. Row	8	315832	12000	12500	64827	....	17325	1709	1804	8512	964	210	7200	7200	....	....	7200	1000
5 **South China Grove,** F. E. Brown .... Row	28	80000	....	....	8885	....	1690	700	465	1760	100	....	2000	2000	....	....	2000	200
6 **Cold Springs,** W. W. Pryor ..... Cab	9	110000	22000	....	....	....	1000	1339	4431	704	....	....	6000	6000	....	....	6000	35
7 Concord: **Ann Street,** D. G. Groh .... Cab	1	150000	12000	3000	2200	....	719	493	1200	4414	239	....	6000	6000	....	....	6000	1000
8 **Center,** Gary H. Brown ..... Cab	6	180000	15000	....	60000	....	10500	1128	882	3950	175	....	5800	5800	....	....	5800	500
9 **Central,** H. P. Myers, Jr. ..... Cab	8	529500	24800	47432	....	....	....	396	1934	27014	2468	843	10400	10400	6500	6500	16900	....
10 **Epworth,** G. H. Allred ..... Cab	10	375000	25000	....	71226	....	8665	12008	3343	16667	563	....	7600	7600	....	....	7600	1600
11 **Forest Hill,** R. P. Bunch ..... Cab	11	300000	36000	6000	....	....	16025	6802	9067	12258	1346	....	8400	8400	....	....	8400	....
12 **Harmony,** E. S. Cook, Jr. ..... Cab	13	102000	3000	....	11915	....	7035	1000	538	3628	161	....	5500	5500	....	....	5500	....
13 **Kerr Street,** Don E. Rollins ..... Cab	14	180000	14000	....	2000	....	....	6751	1408	5474	507	100	7000	7000	....	....	7000	190
14 **Westford,** R. L. Oakley ..... Cab	29	135000	28000	....	14000	....	2825	1557	1049	6159	174	360	5300	5300	....	....	5300	900
15 **Friendship,** Ben H. Ziglar ..... Cab	12	30000	25000	40000	....	....	....	365	407	1491	212	....	4000	4000	....	....	4000	....
16 **Gay's Chapel,** D. Bryce Parker ..... Row	10	156000	25000	7000	....	....	....	7775	1402	2884	623	540	6800	6800	....	....	6800	100
17 **Gold Hill-Bethlehem,** T. E. Hendrix		40000	18000	....	....	....	....	....	900	1295	90	....	5610	5610	....	....	5610	....
Bethlehem ..... Cab	4	20000	9000	....	....	....	....	....	450	650	50	....	2805	2805	....	....	2805	....
Gold Hill ..... Row	11	20000	9000	....	....	....	....	....	450	645	40	....	2805	2805	....	....	2805	....
18 **Harrisburg,** Harry M. Sherrill ..... Cab	30	38000	20000	500	13738	....	2325	190	525	1359	92	11	1800	1800	....	....	1800	775
Kannapolis:																		
19 **Bethpage,** Fred A. Hill ..... Row	2	114500	30000	1500	....	....	....	3023	1773	10212	220	810	7500	7500	....	....	7500	....
20 **Jackson Park,** J. P. Spillman, Jr. .... Row	12	190442	67400	7000	42400	....	....	6225	2502	9374	691	385	6750	6750	....	....	6750	....
21 **Memorial,** Wade W. Benson ..... Cab	15	110000	14000	....	13003	....	3300	477	721	2802	310	159	4200	4200	....	....	4200	800
22 **Midway,** Harold R. Simpson ..... Cab	16	200000	20000	50000	31480	....	6400	....	2149	11561	763	....	7100	7100	....	....	7100	400
23 **Mount Mitchell,** B. J. Dennis ..... Cab	19	136000	30000	10000	....	....	....	3303	2200	5667	335	283	5100	5100	....	....	5100	1500
24 **North,** Earl C. Black, Jr. ..... Row	20	218000	37000	6500	3680	....	4051	559	1622	6929	156	413	6500	6500	....	....	6500	....
25 **Royal Oaks,** Louis H. Murray ..... Cab	25	130000	21000	....	41000	....	20448	4641	412	4335	147	120	4100	4100	....	....	4100	....
26 **Trinity,** Herman F. Duncan ..... Cab	28	830000	84000	2300	24350	1755	9195	1970	9991	33706	2571	1814	9500	9500	....	....	9500	355
27 **Landis,** J. P. Heafner ..... Row	14	95000	42000	24	17050	....	4078	388	849	4146	298	67	5800	5800	....	....	5800	....
28 **Matton's Grove-Zion,** W. C. Currie		53000	7000	19500	....	....	....	150	919	979	123	....	3450	3450	....	....	3450	....
Matton's Grove ..... Sta	13	8000	7000	19000	....	....	....	119	592	740	63	....	1800	1800	....	....	1800	....
Zion ..... Row	33	45000	....	500	....	....	....	31	327	239	60	....	1650	1650	....	....	1650	....

29 Midland, B. W. Clinard	88500	18400	6500	....	....	....	3172	876	2220	260	65	5500	5500	....	....	5500	....
Mill Grove Cab 17	28500	8300	3100	....	....	....	....	263	1740	53	25	2475	2475	....	....	2475	....
Pine Bluff Cab 22	35000	5500	3400	....	....	....	672	312	173	25	18	1650	1650	....	....	1650	....
St. Paul Cab 27	25000	4600	....	....	....	....	2500	301	307	182	22	1375	1375	....	....	1375	....
30 Mount Carmel-Bethany, Alvin G. Amick	135000	30000	....	9500	....	2098	600	558	1471	65	....	4400	4400	....	....	4400	....
Bethany Cab 2	100000	....	....	9500	....	2098	....	158	671	....	....	1440	1440	....	....	1440	....
Mt. Carmel Cab 18	35000	30000	....	....	....	....	600	400	800	65	....	2960	2960	....	....	2960	....
31 Mount Olivet, I. P. Rutledge Cab 20	181500	12000	1200	28000	....	9697	2358	2309	8825	1336	380	6300	6300	....	....	6300	....
32 Mount Pleasant, Hubert A. Brown Cab 21	93000	16000	3337	700	500	....	5537	1546	1885	240	480	6400	6400	....	....	6400	....
33 Mount Tabor, George M. Carver Row 19	63000	40000	....	....	....	....	364	790	954	123	....	5780	5780	....	....	5780	....
34 Oak Grove-Unity, Frank S. Starnes	89000	6500	9300	....	....	....	1377	600	1592	119	....	5500	5500	....	....	5500	....
Oak Grove Row 21	67000	3250	400	....	....	....	538	245	674	79	....	2750	2750	....	....	2750	....
Unity Row 30	22000	3250	8900	....	....	....	839	355	918	40	....	2750	2750	....	....	2750	....
35 Providence-Bethel, S. L. Martin	149000	19000	5100	....	....	....	1545	1527	5023	222	....	5800	5800	....	....	5800	....
Bethel Row 1	54000	....	1700	....	....	....	....	493	1937	90	....	2750	2750	....	....	2750	....
Providence Row 23	95000	19000	3400	....	....	....	1545	1034	3086	132	....	3050	3050	....	....	3050	....
36 Roberta, W. G. Hawks Cab 23	110000	30000	....	....	....	....	730	990	2175	177	....	5650	5650	....	....	5650	....
37 Rock Grove, G. G. Gregory Row 24	91000	24500	62250	8000	....	....	7264	702	1873	75	....	5800	5800	....	....	5800	....
38 Rockwell-Liberty, H. M. Jamieson	215000	20000	28000	50000	....	....	28000	1425	2168	98	351	4350	4350	....	....	4350	1000
Liberty Row 15	130000	....	....	....	....	....	....	950	2270	....	190	2175	2175	....	....	2175	500
Rockwell Row 25	85000	20000	28000	50000	....	....	28000	475	898	98	161	2175	2175	....	....	2175	500
39 Rocky Ridge, Ronald Overcash Cab 24	175000	17300	23000	....	....	....	2582	950	2790	387	1000	7000	7000	....	....	7000	....
40 Rowan, R. L. Crook Row 26	120000	40000	....	....	....	....	440	618	1602	80	....	3000	3000	....	....	3000	....
Salisbury:																	
41 Coburn Memorial, W. E. Fitzgerald Row 6	265000	35000	....	....	....	....	3600	900	6659	1315	....	7200	7200	....	....	7200	....
42 First, Ralph H. Taylor Row 9	1387000	100000	25000	....	....	....	4900	3155	49055	3650	3240	12000	12000	6000	6000	18000	....
43 Main Street-Long Street, Frank B. Turner	142000	44000	6000	....	....	12000	1540	982	3188	340	103	6500	6500	....	....	6500	....
Long Street Row 16	106000	28000	....	....	....	....	1463	200	2159	228	53	2700	2700	....	....	2700	....
Main Street Row 17	36000	16000	6000	....	....	12000	77	782	1029	112	50	3800	3800	....	....	3800	....
44 Milford Hills, R. N. Burson, Jr. Row 18	170000	32000	5383	....	2000	11213	4536	2369	7979	724	80	7350	7350	....	....	7350	....
45 Park Avenue, Albert W. Wellons Row 22	175000	28000	14055	5578	....	4619	498	946	8082	779	....	6100	6100	....	....	6100	....
46 Shiloh (Granite Quarry), Joe B. Davis Row 27	177500	22000	....	....	....	....	675	922	4715	439	400	6000	6000	....	....	6000	....
47 Shiloh (Cabarrus), John R. Dawkins Cab 26	65000	20000	....	13500	....	....	2760	190	....	503	90	4100	4100	....	....	4100	....
48 Spencer: **Central,** L. A. Scott Row 4	331500	20000	....	66090	....	16000	261	1903	10991	830	....	6000	6000	....	....	6000	800
49 West Rowan, Max W. Dulin	198700	30000	2300	46598	....	4974	2721	1613	4385	381	....	6600	6600	....	....	6600	....
Cleveland Row 5	100000	10000	....	21000	....	2935	1188	555	3695	150	....	1650	1650	....	....	1650	....
Ebenezer Row 7	60000	10000	....	22500	....	735	413	288	185	28	....	1650	1650	....	....	1650	....
Elmwood Ire 10	13000	....	2300	....	....	652	187	228	275	120	....	1650	1650	....	....	1650	....
Knox Chapel Row 13	25700	10000	....	3098	....	652	933	542	230	83	....	1650	1650	....	....	1650	....
50 Woodleaf, William F. Lee	120000	24000	....	....	....	....	....	803	2029	207	....	4400	4400	....	....	4400	1000
South River Row 29	37000	12000	....	....	....	....	....	433	1276	120	....	2200	2200	....	....	2200	500
Woodleaf Row 31	83000	12000	....	....	....	....	....	370	753	87	....	2200	2200	....	....	2200	500
51 Yadkin, Benny R. Hillard Row 32	50000	....	350	....	....	....	....	793	1259	207	....	2150	2150	....	....	2150	....
District **Property**		46000	30000														
Total	9891024	1363900	439761	650520	4255	185718	139870	81260	325550	29263	12478	298571	298571	12500	12500	311071	12155
Total Last Year	9400274	1228850	374359	644282	1700												
Increase	490750	135050	65402	6238	2555												
Decrease																	

List Number	CHARGE, CHURCH AND PASTOR	MINISTERIAL SUP. — LOCAL CHURCH					MINISTERIAL SUPPORT—OTHER THAN LOCAL CHURCH								CONNECTIONAL FUND					BENEVOLENCES		
		38b Travel Allowance Paid Associate(s)	38c Travel Allowance—Total Paid	39a Utilities Paid—Pastor	39b Utilities Paid—Associate(s)	39c Utilities—Total Paid	40a District Superintendents' Fund—Apportioned	40b District Superintendents' Fund—Paid	41a Episcopal Fund—Apportioned	41b Episcopal Fund—Paid	42a Conference Claimants' Fund—Apportioned	42b Conference Claimants' Fund—Paid	43a Minimum Salary Fund—Apportioned	43b Minimum Salary Fund—Paid	45b General Administration Fund—Paid	46a Jurisdictional Area, Conference, District Administration—Apportioned	46b Jurisdictional Area, Conference, District Administration—Paid	47b Interdenominational Cooperation Fund—Paid	48b Temporary General Aid Fund—Paid	50a World Service and Conference Benevolences—Apportioned	50b World Service and Conference Benevolences—Accepted	50c World Service and Conference Benevolences—Paid
1	**Bethel,** Earl M. Hansel ..... Cab 3	....	....	600	....	600	247	247	104	104	1443	1445	278	278	...	209	145	....	...	1874	1874	1874
2	**Centenary,** David S. Bullins ..... Row 3	....	....	500	....	500	192	192	81	81	1122	1122	216	216	...	186	186	....	...	1457	1457	1457
3	**Center Grove-Boger's**																					
	Chapel, Edward Puerifoy	....	....	....	....	....	118	67	50	28	687	599	132	74	...	123	....	....	...	892	892	922
	Boger's Chapel ..... Cab 5	....	....	....	....	....	27	24	12	10	160	160	31	26	...	29	....	....	...	209	209	239
	Center Grove ..... Cab 7	....	....	....	....	....	91	43	38	18	527	439	101	48	...	94	....	....	...	683	683	683
4	China Grove: **First,** O. L. Hancock, Jr. Row 8	....	1000	....	....	....	283	283	119	119	1649	1649	317	317	...	228	228	....	...	2141	2141	2141
5	**South China Grove,** F. E. Brown .... Row 28	....	200	....	....	....	59	59	25	25	344	344	66	66	...	66	61	....	...	445	445	445
6	**Cold Springs,** W. W. Pryor ..... Cab 9	....	35	....	....	....	228	228	96	96	1328	1328	255	255	...	180	180	....	...	1725	1725	1725
7	Concord: **Ann Street,** D. G. Groh .... Cab 1	....	1000	....	....	....	251	251	106	106	1466	1466	282	282	...	195	195	....	...	1904	1904	1904
8	**Center,** Gary H. Brown ..... Cab 6	....	500	300	....	300	94	94	40	40	550	550	106	106	...	174	174	....	...	714	714	714
9	**Central,** H. P. Myers, Jr. ..... Cab 8	....	....	....	....	....	731	731	307	307	4260	4260	819	819	...	312	312	....	...	5533	5533	5533
10	**Epworth,** G. H. Allred ..... Cab 10	....	1600	96	....	96	318	318	134	134	1855	1855	357	356	...	258	258	....	...	2409	2409	2411
11	**Forest Hill,** R. P. Bunch ..... Cab 11	....	....	....	....	....	448	448	188	189	2612	2612	502	503	...	258	250	....	...	3390	3390	3390
12	**Harmony,** E. S. Cook, Jr. ..... Cab 13	....	....	150	....	150	165	165	69	69	962	962	185	185	...	180	180	....	...	1250	1250	1250
13	**Kerr Street,** Don E. Rollins ..... Cab 14	....	190	110	....	110	283	283	119	119	1649	1649	317	317	...	219	219	....	...	2141	2141	2141
14	**Westford,** R. L. Oakley ..... Cab 29	....	900	500	....	500	267	267	112	112	1558	1558	300	300	...	195	195	....	...	2023	2023	2023
15	**Friendship,** Ben H. Ziglar ..... Cab 12	....	....	141	....	141	79	79	33	33	458	458	88	88	...	108	193	65	...	595	595	595
16	**Gay's Chapel,** D. Bryce Parker ..... Row 10	....	100	....	....	....	192	192	81	81	1122	1122	216	216	...	189	189	....	...	1457	1457	1457
17	**Gold Hill-Bethlehem,** T. E. Hendrix	....	....	....	....	....	118	118	50	50	687	687	132	132	...	153	222	....	...	892	892	892
	Bethlehem ..... Cab 4	....	....	....	....	....	59	59	25	25	344	343	66	66	...	77	111	....	...	446	446	446
	Gold Hill ..... Row 11	....	....	....	....	....	59	59	25	25	343	344	66	66	...	76	111	....	...	446	446	446
18	**Harrisburg,** Harry M. Sherrill ..... Cab 30	....	775	....	363	363	31	31	13	13	183	183	35	35	...	82	....	....	...	239	239	239
	Kannapolis:																					
19	**Bethpage,** Fred A. Hill ..... Row 2	....	....	....	....	....	247	247	104	104	1443	1443	278	278	...	210	210	....	...	1874	1874	1874
20	**Jackson Park,** J. P. Spillman, Jr. .... Row 12	....	....	600	....	600	318	318	134	134	1855	1855	357	357	...	210	221	....	...	2409	2409	2409
21	**Memorial,** Wade W. Benson ..... Cab 15	....	800	700	....	700	157	132	66	55	916	916	176	147	...	165	....	....	...	1190	1190	996
22	**Midway,** Harold R. Simpson ..... Cab 16	....	400	....	....	....	404	404	170	170	2359	2359	454	454	...	219	219	....	...	3064	3064	3064
23	**Mount Mitchell,** B. J. Dennis ..... Cab 19	....	1500	100	....	100	236	236	99	99	1374	1374	264	264	...	191	212	....	...	1785	1785	1785
24	**North,** Earl C. Black, Jr. ..... Row 20	....	....	632	....	632	196	196	83	83	1145	1145	220	220	...	200	200	....	...	1488	1488	1488
25	**Royal Oaks,** Louis H. Murray ..... Cab 25	....	....	....	....	....	118	118	50	50	687	687	132	132	...	123	123	....	...	892	892	892
26	**Trinity,** Herman F. Duncan ..... Cab 28	....	355	....	....	....	958	958	403	403	5589	5589	1075	1075	...	298	298	....	...	7258	7258	7258
27	**Landis,** J. P. Heafner ..... Row 14	....	....	....	....	....	181	181	76	76	1054	1054	203	203	...	168	170	....	...	1368	1368	1368
28	**Matton's Grove-Zion,** W. C. Currie	....	....	350	....	350	75	75	31	31	435	435	84	84	...	103	58	....	...	564	564	564
	Matton's Grove ..... Sta 13	....	....	200	....	200	38	38	15	16	218	217	42	42	...	51	29	....	...	282	282	282
	Zion ..... Row 33	....	....	150	....	150	37	37	16	15	217	218	42	42	...	52	29	....	...	282	282	282

29 **Midland,** B. W. Clinard	....	....	....	....	....	145	145	61	59	847	847	163	163	...	157	157	....	...	1101	1101	1101
Mill Grove Cab 17	....	....	....	....	....	65	65	27	27	380	381	73	73	...	71	71	....	...	495	495	495
Pine Bluff Cab 22	....	....	....	....	....	44	44	19	16	254	254	49	49	...	47	47	....	...	329	329	330
St. Paul Cab 27	....	....	....	....	....	36	36	15	16	213	212	41	41	...	39	39	....	...	277	277	276
30 **Mount Carmel-Bethany,** Alvin G. Amick	....	....	200	....	200	134	108	56	46	779	779	150	121	...	138	82	....	...	1010	1010	823
Bethany Cab 2	....	....	....	....	....	53	43	22	18	312	312	60	48	...	55	....	....	...	405	405	330
Mt. Carmel Cab 18	....	....	200	....	200	81	65	34	28	467	467	90	73	...	83	82	....	...	605	605	493
31 **Mount Olivet,** I. P. Rutledge Cab 20	....	....	600	....	600	314	314	132	132	1832	1832	352	352	...	198	198	....	...	2381	2381	2381
32 **Mount Pleasant,** Hubert A. Brown Cab 21	....	....	....	....	....	153	153	64	64	893	893	172	172	...	174	192	....	...	1160	1160	1160
33 **Mount Tabor,** George M. Carver Row 19	....	....	....	....	....	98	98	41	41	573	573	110	110	...	174	174	....	...	744	744	744
34 **Oak Grove-Unity,** Frank S. Starnes	....	....	....	....	....	172	172	73	73	1008	1008	194	194	...	159	160	....	...	1310	1310	1310
Oak Grove Row 21	....	....	....	....	....	86	86	37	36	504	504	97	97	...	79	80	....	...	655	655	655
Unity Row 30	....	....	....	....	....	86	86	36	37	504	504	97	97	...	80	80	....	...	655	655	655
35 **Providence-Bethel,** S. L. Martin	....	....	....	....	....	177	177	74	74	1031	1031	198	198	...	166	166	375	...	1339	1339	1339
Bethel Row 1	....	....	....	....	....	71	71	29	30	413	412	79	80	...	66	66	42	...	537	537	534
Providence Row 23	....	....	....	....	....	106	106	45	44	618	619	119	118	...	100	100	333	...	802	802	805
36 **Roberta,** W. G. Hawks Cab 23	....	....	500	....	500	169	169	71	71	985	985	189	189	...	180	180	....	...	1279	1279	1279
37 **Rock Grove,** G. G. Gregory Row 24	....	....	....	....	....	157	157	66	66	916	916	176	176	...	166	166	....	...	1190	1190	1190
38 **Rockwell-Liberty,** H. M. Jamieson	....	1000	....	....	....	165	165	69	69	962	962	185	185	...	160	160	....	...	1250	1250	1250
Liberty Row 15	....	500	....	....	....	82	83	35	34	481	481	92	93	...	80	80	....	...	625	625	625
Rockwell Row 25	....	500	....	....	....	83	82	34	35	481	481	93	92	...	80	80	....	...	625	625	625
39 **Rocky Ridge,** Ronald Overcash Cab 24	....	....	....	....	....	192	192	81	81	1122	1122	216	216	...	198	....	....	...	1457	1457	1457
40 **Rowan,** R. L. Crook Row 26	....	....	....	....	....	94	94	40	40	550	550	106	106	...	72	....	....	...	714	714	714
Salisbury:																					
41 **Coburn Memorial,** W. E. Fitzgerald Row 6	....	....	....	....	....	354	354	149	149	2061	2061	396	396	...	198	198	....	...	2677	2677	2677
42 **First,** Ralph H. Taylor Row 9	....	....	....	....	....	1170	1170	492	492	6825	6825	1313	1312	...	495	495	....	...	8862	8862	8865
43 **Main Street-Long Street,** Frank B. Turner	....	....	425	....	425	228	287	96	96	1328	1328	255	256	...	192	210	....	...	1725	1725	1725
Long Street Row 16	....	....	425	....	425	83	82	35	35	481	481	92	93	...	70	98	....	...	624	624	624
Main Street Row 17	....	....	....	....	....	145	145	61	61	847	847	163	163	...	122	112	....	...	1101	1101	1101
44 **Milford Hills,** R. N. Burson, Jr. Row 18	....	....	....	....	....	236	236	99	99	1374	1374	264	264	...	213	213	....	...	1785	1785	1785
45 **Park Avenue,** Albert W. Wellons Row 22	....	....	500	....	500	306	282	129	119	1787	1787	343	314	...	198	....	....	...	2320	2320	2126
46 **Shiloh** (Granite Quarry), Joe B. Davis Row 27	....	....	....	....	....	181	181	76	76	1054	1054	203	203	...	174	174	....	...	1368	1368	1368
47 **Shiloh** (Cabarrus), John R. Dawkins Cab 26	....	....	....	....	....	94	94	40	40	550	550	106	106	...	114	161	....	...	714	714	714
48 Spencer: **Central,** L. A. Scott Row 4	....	800	600	....	600	358	358	150	150	2085	2085	401	401	...	222	222	....	...	2707	2707	1975
49 **West Rowan,** Max W. Dulin	....	....	....	....	....	127	126	53	52	739	739	142	141	...	175	176	....	...	959	959	957
Cleveland Row 5	....	....	....	....	....	42	41	18	18	240	240	46	46	...	44	44	....	...	313	313	313
Ebenezer Row 7	....	....	....	....	....	32	32	13	13	189	189	36	36	...	44	44	....	...	245	245	245
Elmwood Ire 10	....	....	....	....	....	21	21	9	8	121	121	24	23	...	43	44	....	...	156	156	154
Knox Chapel Row 13	....	....	....	....	....	32	32	13	13	189	189	36	36	...	44	44	....	...	245	245	245
50 **Woodleaf,** William F. Lee	....	1000	....	....	....	165	165	69	69	962	962	185	185	...	162	....	....	...	1250	1250	1240
South River Row 29	....	500	....	....	....	83	83	34	34	481	481	93	93	...	81	....	....	...	625	625	625
Woodleaf Row 31	....	500	....	....	....	82	82	35	35	481	481	92	92	...	81	....	....	...	625	625	625
51 **Yadkin,** Benny R. Hillard Row 32	....	....	....	....	....	67	67	28	28	389	389	75	75	...	64	....	....	...	505	505	505
Total		12155	7604	363	7967	12250	12122	5152	5097	71444	71356	13740	13594		9351	8382	440		92780	92780	91506

List Number	CHARGE, CHURCH AND PASTOR	BENEVOLENCES								OTHER CONFERENCE BENEVOLENCES									
		52 World Service Special Gifts	53 General Advance Specials	54 One Great Hour of Sharing	55 Fellowship of Suffering and Service	56 United Methodist Student Day	57 Youth Service Fund	58 Race Relations Sunday	59 Fund for Reconciliation	60 Christian Education Sunday	61 Higher Education	62 Conference Advance Specials	63 Hospitals and Golden Cross	64 Homes for Children, Youth and Aged	65 Commitment Day	66 Builders' Club	67 District Missions, $1.00 Per Member	68 All Other Benevolences	69 Grand Total Paid (lines 30-68)
1	**Bethel,** Earl M. Hansel ..... Cab 3	....	350	20	20	11	30	....	90	23	1533	....	56	720	11	15	200	....	20794
2	**Centenary,** David S. Bullins ..... Row 3	....	660	....	....	8	....	....	136	18	1193	....	44	560	9	130	359	....	18234
3	**Center Grove-Boger's Chapel,** Edward Puerifoy	....	....	....	....	5	....	....	23	....	730	....	27	343	5	....	....	....	15904
	Boger's Chapel ..... Cab 5	....	....	....	....	1	....	....	....	....	170	....	6	80	1	....	....	....	1346
	Center Grove ..... Cab 7	....	....	....	....	4	....	....	23	....	560	....	21	263	4	....	....	....	14558
4	China Grove: **First,** O. L. Hancock, Jr. Row 8	....	600	55	74	12	12	50	518	26	1753	250	64	823	13	15	325	....	48051
5	**South China Grove,** F. E. Brown .... Row 28	....	....	....	17	3	....	....	....	5	365	....	13	172	3	15	120	....	8628
6	**Cold Springs,** W. W. Pryor ..... Cab 9	....	825	....	15	10	270	17	220	21	1412	....	52	663	10	365	354	....	21555
7	Concord: **Ann Street,** D. G. Groh .... Cab 1	....	30	....	35	11	15	....	41	23	1558	....	57	731	11	75	403	....	21259
8	**Center,** Gary H. Brown ..... Cab 6	....	100	....	....	4	35	....	100	9	584	....	21	274	4	225	239	....	26508
9	**Central,** H. P. Myers, Jr. ..... Cab 8	....	800	10	75	31	50	....	433	66	4528	....	166	2126	33	425	824	....	71084
10	**Epworth,** G. H. Allred ..... Cab 10	....	350	25	25	13	25	....	214	29	1972	....	72	926	14	315	450	25	60329
11	**Forest Hill,** R. P. Bunch ..... Cab 11	....	....	25	25	19	91	....	....	40	2773	....	102	1303	21	115	792	....	66596
12	**Harmony,** E. S. Cook, Jr. ..... Cab 13	....	75	....	20	7	15	....	52	15	1023	....	37	480	7	30	267	....	22851
13	**Kerr Street,** Don E. Rollins ..... Cab 14	....	570	50	50	12	164	....	57	26	1753	50	64	823	13	300	436	....	30636
14	**Westford,** R. L. Oakley ..... Cab 29	....	1550	50	40	11	50	....	....	24	1665	55	61	777	12	85	412	87	28158
15	**Friendship,** Ben H. Ziglar ..... Cab 12	200	....	....	....	3	16	....	19	7	487	15	18	228	4	60	193	....	9377
16	**Gay's Chapel,** D. Bryce Parker ..... Row 10	....	75	....	....	8	....	....	106	18	1193	....	44	560	9	35	427	....	25856
17	**Gold Hill-Bethlehem,** T. E. Hendrix	....	....	105	85	5	290	....	325	11	730	....	27	343	5	....	236	....	12158
	Bethlehem ..... Cab 4	....	....	60	45	3	145	....	230	5	365	....	14	172	2	....	110	....	6156
	Gold Hill ..... Row 11	....	....	45	40	2	145	....	95	6	365	....	13	171	3	....	126	....	6002
18	**Harrisburg,** Harry M. Sherrill ..... Cab 30	....	....	5	....	1	....	....	....	3	196	....	7	91	1	35	....	....	8280
	Kannapolis:																		
19	**Bethpage,** Fred A. Hill ..... Row 2	....	584	10	10	11	50	....	147	23	1533	50	56	720	11	420	444	....	31763
20	**Jackson Park,** J. P. Spillman, Jr. .... Row 12	....	350	....	....	14	87	....	231	29	1971	50	73	926	14	230	458	....	36254
21	**Memorial,** Wade W. Benson ..... Cab 15	....	50	....	14	6	....	....	....	12	818	....	29	383	6	50	259	....	17342
22	**Midway,** Harold R. Simpson ..... Cab 16	....	1000	....	....	18	20	....	252	37	2507	....	92	1177	18	160	534	....	40858
23	**Mount Mitchell,** B. J. Dennis ..... Cab 19	12	1136	50	15	10	50	....	70	21	1460	....	54	686	11	355	377	....	26765
24	**North,** Earl C. Black, Jr. ..... Row 20	10	100	....	40	8	25	....	68	18	1217	15	45	571	9	15	373	....	26708
25	**Royal Oaks,** Louis H. Murray ..... Cab 25	75	50	25	....	5	....	....	27	11	730	....	27	343	5	200	171	11	37885
26	**Trinity,** Herman F. Duncan ..... Cab 28	....	825	150	....	40	....	77	509	87	5940	150	218	2788	44	1008	1257	667	98443
27	**Landis,** J. P. Heafner ..... Row 14	....	....	....	....	8	25	....	99	16	1119	....	41	526	8	60	273	....	20853
28	**Matton's Grove-Zion,** W. C. Currie	....	90	....	....	1	2	....	....	7	463	....	17	218	3	35	245	....	8299
	Matton's Grove ..... Sta 13	....	45	....	....	1	....	....	....	3	232	....	8	109	2	35	149	....	4722
	Zion ..... Row 33	....	45	....	....	....	2	....	....	4	231	....	9	109	1	....	96	....	3577

29 **Midland,** B. W. Clinard	....	....	....	....	6	145	....	66	13	901	....	33	423	7	20	283	....	16462
Mill Grove Cab 17	....	....	....	....	3	75	....	12	6	405	....	15	190	3	5	146	....	6528
Pine Bluff Cab 22	....	....	....	....	2	43	....	32	4	270	....	10	127	2	....	76	....	4156
St. Paul Cab 27	....	....	....	....	1	27	....	22	3	226	....	8	106	2	15	61	....	5778
30 **Mount Carmel-Bethany,** Alvin G. Amick	....	....	....	....	5	....	....	....	10	672	....	25	316	5	20	....	....	12404
Bethany Cab 2	....	....	....	....	2	....	....	....	4	268	....	10	126	2	5	....	....	5535
Mt. Carmel Cab 18	....	....	....	....	3	....	....	....	6	404	....	15	190	3	15	....	....	6869
31 **Mount Olivet,** I. P. Rutledge Cab 20	25	654	50	50	13	65	....	790	29	1948	60	71	914	14	385	461	....	42543
32 **Mount Pleasant,** Hubert A. Brown Cab 21	....	100	....	....	7	85	14	....	14	949	....	35	446	7	15	232	....	20626
33 **Mount Tabor,** George M. Carver Row 19	....	25	11	....	4	40	3	187	9	609	....	22	286	4	....	175	30	11156
34 **Oak Grove-Unity,** Frank S. Starnes	....	100	7	6	8	25	....	251	16	1171	....	40	502	8	75	347	....	14561
Oak Grove Row 21	....	50	....	6	4	10	....	174	8	536	....	20	251	4	45	177	....	7029
Unity Row 30	....	50	7	....	4	15	....	77	8	535	....	20	251	4	30	170	....	7532
35 **Providence-Bethel,** S. L. Martin	....	225	15	15	8	50	....	137	16	1094	....	40	515	8	55	282	10	19897
Bethel Row 1	....	50	....	....	3	....	....	....	7	438	....	16	206	3	....	50	....	7278
Providence Row 23	....	175	15	15	5	....	....	137	9	656	....	24	309	5	55	232	10	12619
36 **Roberta,** W. G. Hawks Cab 23	....	100	....	25	7	50	....	71	15	1047	....	38	492	8	....	....	....	14948
37 **Rock Grove,** G. G. Gregory Row 24	....	150	....	....	7	....	....	....	14	974	....	36	457	7	....	330	33	20395
38 **Rockwell-Liberty,** H. M. Jamieson	....	250	30	20	7	5	....	....	15	1023	....	37	480	7	184	363	....	43504
Liberty Row 15	....	25	30	10	4	5	....	....	7	511	....	19	240	4	80	158	....	8574
Rockwell Row 25	....	125	....	10	3	....	....	....	8	512	....	18	240	3	104	205	....	34930
39 **Rocky Ridge,** Ronald Overcash Cab 24	....	300	....	....	8	....	....	47	18	1193	....	44	560	9	50	319	....	20325
40 **Rowan,** R. L. Crook Row 26	....	....	....	....	4	....	....	30	9	584	....	21	274	4	....	....	....	8170
Salisbury:																		
41 **Coburn Memorial,** W. E. Fitzgerald Row 6	....	490	35	80	15	50	25	566	32	2191	200	80	1029	16	245	450	....	31013
42 **First,** Ralph H. Taylor Row 9	25	6800	130	242	50	....	....	3087	106	7256	....	266	3405	53	1224	1717	....	125520
43 **Main Street-Long Street,** Frank B. Turner	....	....	....	....	6	39	....	60	21	1411	....	52	663	11	115	329	....	31627
Long Street Row 16	....	....	....	....	....	4	....	50	8	510	....	19	240	4	35	137	....	9648
Main Street Row 17	....	....	....	....	6	35	....	10	13	901	....	33	423	7	80	192	....	21979
44 **Milford Hills,** R. N. Burson, Jr. Row 18	....	259	41	48	10	75	....	186	21	1460	25	54	686	11	380	475	....	41953
45 **Park Avenue,** Albert W. Wellons Row 22	....	500	....	67	12	64	....	310	26	1738	....	64	819	13	105	500	....	30370
46 **Shiloh** (Granite Quarry), Joe B. Davis Row 27	....	50	12	67	8	50	....	401	16	1119	....	41	526	8	250	333	....	19088
47 **Shiloh** (Cabarrus), John R. Dawkins Cab 26	....	75	31	....	4	20	....	125	9	584	....	21	274	4	60	174	....	10689
48 Spencer: **Central,** L. A. Scott Row 4	....	....	....	56	12	....	....	271	23	1615	....	59	760	12	80	....	....	45464
49 **West Rowan,** Max W. Dulin	....	....	....	....	2	....	....	155	12	786	15	27	369	6	92	183	69	24591
Cleveland Row 5	....	....	....	....	2	....	....	150	4	255	15	9	120	....	....	88	....	11518
Ebenezer Row 7	....	....	....	....	....	....	....	....	2	202	....	7	94	2	92	3	....	4260
Elmwood Ire 10	....	....	....	....	....	....	....	....	4	127	....	4	61	2	....	....	66	3747
Knox Chapel Row 13	....	....	....	....	....	....	....	15	2	202	....	7	94	2	....	92	3	5066
50 **Woodleaf,** William F. Lee	....	....	....	....	7	....	....	....	15	1023	....	37	480	7	45	346	....	13030
South River Row 29	....	.....	....	....	4	....	....	....	8	511	....	18	240	3	15	192	....	6836
Woodleaf Row 31	....	....	....	....	3	....	....	....	7	512	....	19	240	4	30	154	....	6194
51 **Yadkin,** Benny R. Hillard Row 32	100	....	....	....	3	....	....	....	6	414	....	15	195	3	6	203	....	6418
Total	447	20148	950	1236	508	2035	186	10487	1090	74868	935	2742	35152	546	8179	17910	932	1486180

List Number	CHARGE, CHURCH AND PASTOR	CHURCH MEMBERSHIP												CHURCH SCHOOL								W.S.C.S.		
		1 Total Members Reported at Close of Last Year	2 Received this Year on Confession of Faith or Restored	3 Received from Other United Methodist Churches	4 Received from Other Denominations	5 Removed by Charge Conference Action or Withdrawn	6 Removed by Transfer to Other United Methodist Churches	7 Removed by Transfer to Other Denominations	8 Removed by Death	9 Total Members at Close of This Year	10 Average Attendance at the Principal Weekly Worship Service(s)	11 Number of Persons Baptized This Year (all ages)	12 Preparatory Members Now on Roll (all baptized children under 16)	13 Number of Leaders	14 Children (birth through sixth grade) in All Classes and Groups	15 Youth	16 Adults	17 Total Church School Membership	18 Average Attendance	19 Number of Ongoing Classes and Groups for Learning	20 Number of Short-term Classes and Groups for Learning	21 Membership of Society (incl. Wesleyan Service Guild)	22 Amount Paid for Local Church and Community Work	23 United Methodist Men Group
1	**Balls Creek,** Frank Pennigar	696	18	8	....	110	8	2	5	597	342	7	69	61	118	90	250	519	338	38	26	110	1675	....
	Center ... Cat 5	192	1	....	....	28	7	2	3	153	80	....	20	19	33	22	66	140	80	10	8	31	272	....
	Friendship ... Cat 13	214	9	4	....	52	1	....	1	173	107	2	18	18	40	25	86	169	105	12	8	45	1300	....
	Mt. View ... Cat 18	161	5	4	....	22	....	....	1	147	85	3	21	14	34	23	50	121	86	9	6	16	21	....
	Pisgah ... Cat 19	129	3	....	....	8	....	....	....	124	70	2	10	10	11	20	48	89	67	7	4	18	82	....
2	**Beaver Creek-Granite Falls,** J. B. Dula	45	....	....	....	3	....	....	....	42	20	....	8	6	22	11	15	54	....	....	....	8	70	....
	Beaver Creek ... Wlk 18	15	....	....	....	3	....	....	....	12	....	....	....	....	....	....	....	....	....	....	....	....	....	....
	Granite Falls: Burgess Chapel ... Cal 20	30	....	....	....	....	....	....	....	30	20	....	8	6	22	11	15	54	....	....	....	8	70	....
3	**Bethel-Marvin,** Alvin Wilson	342	3	1	2	....	1	1	4	342	147	4	65	41	87	56	107	291	178	38	16	43	200	1
	Bethel ... Ire 1	201	....	1	2	....	....	....	2	202	72	1	52	26	55	24	52	157	90	20	6	17	100	....
	Marvin ... Ale 5	141	3	....	....	....	1	1	2	140	75	3	13	15	32	32	55	134	88	18	10	26	100	1
4	**Bethlehem,** C. F. Womble ... Ire 2	280	5	1	....	....	1	....	3	282	112	4	11	22	56	33	119	230	135	18	6	31	172	1
5	**Catawba,** Charles E. Bruce ... Cat 4	264	3	3	3	....	1	3	7	262	105	2	16	25	35	25	72	157	85	13	8	43	326	1
6	**Chapel Hill-Christ,** Robert Clinard	222	14	9	10	5	....	1	....	249	143	14	32	40	71	34	75	220	207	25	14	35	995	2
	Chapel Hill ... Ire 7	141	7	2	2	5	....	1	....	146	75	6	17	15	31	20	35	101	52	10	7	16	744	1
	Christ ... Ire 43	81	7	7	8	....	....	....	....	103	68	8	15	25	40	14	40	119	155	15	7	19	251	1
7	Claremont: **Bethlehem,** J. E. Cochran . Cat 3	209	2	5	7	1	3	....	7	292	134	4	65	22	67	23	100	212	128	21	9	47	747	1
8	**Collier's,** Marion M. Swann	427	1	5	....	22	2	7	3	399	153	8	52	38	91	37	156	322	486	10	4	61	621	1
	Cedar Valley ... Cal 1	134	....	....	....	11	2	7	1	113	43	1	6	8	11	10	45	74	53	1	1	20	219	....
	Collier's ... Cal 2	293	1	5	....	11	....	....	2	286	110	7	46	30	80	27	111	248	433	9	3	41	402	1
9	**Concord-Hopewell,** William C. Cockman	440	12	7	3	....	6	1	6	449	200	9	55	34	78	66	221	399	226	22	10	63	1062	....
	Concord ... Cat 6	198	4	4	3	....	2	....	4	203	90	4	17	12	32	22	123	189	91	10	5	27	590	....
	Hopewell ... Cat 15	242	8	3	....	....	4	1	2	246	110	5	38	22	46	44	98	210	135	12	5	36	472	....
10	Conover: **First,** Russell L. Young, Jr. . . Cat 9	314	10	7	2	....	4	2	....	327	152	3	60	21	62	37	109	229	133	12	3	44	1468	1
11	**Cool Springs,** William E. Walker	277	5	5	3	6	....	4	3	277	115	12	34	24	45	34	97	200	108	60	....	46	591	....
	Cool Springs ... Ire 9	118	3	....	....	6	....	3	2	110	45	3	9	10	15	20	45	90	40	45	....	18	40	....
	Providence ... Ire 27	159	2	5	3	....	....	1	1	167	70	9	25	14	30	14	52	110	68	15	....	28	551	....
12	**Ebenezer,** H. L. Blackwelder ... Cat 7	299	5	4	3	....	6	2	4	299	....	9	22	27	63	47	133	270	150	20	8	25	198	1
13	**Fairgrove,** J. Marion Fulk ... Cat 8	270	4	2	3	....	2	....	2	275	162	9	40	24	52	32	93	201	140	7	4	42	708	....
14	**Friendship,** John S. Oakley	353	8	1	9	1	4	6	8	352	198	10	33	25	67	62	113	267	209	8	9	66	316	1
	Friendship ... Ire 14	119	....	....	....	....	1	....	1	117	74	1	11	10	24	36	33	103	84	8	9	35	47	1
	Mt. View ... Ire 22	134	2	....	2	....	....	1	2	135	67	2	14	6	22	15	53	96	71	....	....	14	263	....
	Sandy Ridge ... Ire 31	38	2	....	2	1	....	3	1	37	25	3	4	4	10	6	14	34	28	....	....	....	....	....
	Snow Creek ... Ire 33	62	4	1	5	....	3	2	4	63	32	4	4	5	11	5	13	34	26	....	....	17	6	....

15 **Grace Chapel,** John W. Cole	367	8	3	5	....	2	....	3	378	240	11	47	21	88	39	120	268	161	22	7	55	538	....
Baton Cal 19	67	3	....	2	....	2	....	3	67	65	4	5	7	35	17	30	89	56	10	2	10	91	....
Grace Chapel Cal 7	300	5	3	3	....	....	....	....	311	175	7	42	14	53	22	90	179	105	12	5	45	447	....
16 Granite Falls: **First,** K. A. Horn Cal 4	411	6	1	4	....	1	....	5	416	140	8	20	14	43	39	131	227	151	17	4	51	122	....
17 **Harmony,** J. C. Reynolds	464	3	3	....	31	4	2	1	432	270	17	48	44	101	72	155	372	270	50	....	52	575	....
Clarksbury Ire 8	174	2	....	....	4	2	1	....	169	100	10	23	13	30	22	68	133	110	50	....	24	400	....
Harmony Ire 15	188	1	3	....	6	2	1	....	183	80	1	19	18	40	30	50	138	80	....	....	28	175	....
Macedonia Ire 17	34	....	....	....	9	....	....	1	24	40	....	....	3	6	10	12	31	30	....	....	....	....	....
Mt. Bethel Ire 21	68	....	....	....	12	....	....	....	56	50	6	6	10	25	10	25	70	50	....	....	....	....	....
18 **Harper's,** V. N. Allen	307	....	....	4	71	2	1	7	230	125	....	5	19	56	25	79	179	94	6	4	15	95	....
Harper's Chapel Cal 8	46	....	....	....	16	1	....	2	27	20	....	....	5	13	7	15	40	23	....	....	....	....	....
Moriah Chapel Cal 11	30	....	....	3	....	....	....	....	33	10	....	....	....	....	....	....	....	....	....	....	....	....	....
Mt. Zion Cal 13	120	....	....	....	21	1	1	2	95	45	....	5	8	11	8	39	66	26	....	....	15	95	....
Shiloh Cal 16	111	....	....	1	34	....	....	3	75	50	....	....	6	32	10	25	73	45	6	4	....	....	....
Hickory:																							
19 **Bethel,** G. Roland Mullinix Cat 2	294	3	3	....	....	2	....	....	298	136	2	38	20	60	36	84	200	146	18	4	49	742	1
20 **First,** Cecil L. Heckard Cat 10	1620	29	40	11	25	48	17	19	1591	400	23	241	89	228	196	648	1161	408	49	17	259	944	1
21 **Hartzell Memorial-McQueen Chapel,** J. J. Patterson	206	14	....	2	....	....	1	4	217	143	11	31	21	65	31	33	156	96	13	10	47	420	1
Hartzell Memorial Cat 28	174	10	....	1	....	....	1	2	182	120	6	20	13	54	21	22	110	70	8	7	47	420	....
McQueen Chapel Cat 29	32	4	....	1	....	....	....	2	35	23	5	11	8	11	10	11	40	26	5	3	....	....	....
22 **Highland,** Clyde L. Collins Cat 14	498	6	9	1	9	14	3	2	486	190	6	62	50	121	41	184	396	249	20	4	69	555	1
23 **St. John's,** T. R. Sigmon Cat 34	69	12	40	19	....	8	1	....	131	110	5	46	18	73	13	35	139	80	9	6	20	595	1
24 **Saint Luke's,** Joseph J. Hauser Cat 22	549	19	35	19	2	26	1	1	592	220	14	96	29	133	83	184	429	167	14	1	68	647	1
25 **Westview,** G. E. White Cat 26	501	7	7	4	20	5	2	6	486	160	4	29	30	38	48	144	260	171	16	11	82	786	1
26 **Hudson,** Worth A. Sweet	509	9	8	4	....	3	....	4	523	254	11	38	34	124	62	176	396	216	11	6	80	1200	1
Hudson Cal 9	288	8	7	2	....	3	....	4	298	162	10	33	17	60	40	76	193	119	8	3	60	1000	....
Mt. Herman Cal 12	221	1	1	2	....	....	....	....	225	92	1	5	17	64	22	100	203	97	3	3	20	200	1
27 Lenoir: **First,** W. Douglas Corriher Cal 5	920	19	12	4	3	20	10	11	911	259	12	130	45	159	90	299	593	230	68	21	275	2626	....
28 **Smith Memorial-Harper's Chapel,** M. S. Laughlin	354	21	....	....	....	1	....	7	367	257	33	29	24	107	38	37	206	78	7	....	55	600	....
Green Hill Cal 21	10	....	....	....	....	....	....	....	10	12	8	3	3	12	4	19	38	6	1	....	5	100	....
Harper's Chapel Cal 22	40	....	....	....	....	1	....	2	37	20	....	10	6	15	11	7	39	25	1	....	10	300	....
Smith Memorial Cal 23	304	21	....	....	....	....	....	5	320	225	25	16	15	80	23	11	129	47	5	....	40	200	....
29 **South Lenoir-Mt. Olivet,** Marion J. Parker	305	....	7	2	1	....	....	5	308	170	1	....	21	66	42	136	265	146	21	2	46	276	....
Mt. Olivet Cal 14	87	....	....	....	....	....	....	1	86	50	....	....	6	24	8	39	77	40	9	1	16	21	....
South Lenoir Cal 17	218	....	7	2	1	....	....	4	222	120	1	....	15	42	34	97	188	106	12	1	30	225	....
30 **Whitnel,** Floyd G. Bottoms Cal 18	317	3	3	4	....	....	2	3	322	160	6	34	34	45	43	162	284	162	24	5	50	242	1
31 **Littlejohn-Gamewell,** Olin B. Isenhour	438	2	....	....	9	6	4	5	416	185	6	24	41	101	60	167	369	206	27	7	45	241	2
Gamewell Cal 6	240	2	....	....	8	4	3	2	225	115	4	15	28	56	38	95	217	125	13	4	21	109	1
Littlejohn Cal 10	198	....	....	....	1	2	1	3	191	70	2	9	13	45	22	72	152	81	14	3	24	132	1
32 Maiden: **First,** W. B. Bobbitt, Jr. Cat 11	460	7	9	....	10	5	2	7	452	156	6	37	43	85	76	146	350	149	18	7	73	1715	1
33 **May's Chapel-Saint Paul's,** Fletcher L. Andrews	482	2	9	4	....	....	....	4	493	280	14	87	44	79	80	167	370	248	23	7	66	1442	2
May's Chapel Cat 16	371	2	6	2	....	....	....	3	378	195	6	67	22	53	66	106	247	165	15	4	44	788	1
St. Paul's Cat 23	111	....	3	2	....	....	....	1	115	85	8	20	22	26	14	61	123	83	8	3	22	654	1
34 **McKendree-Rocky Mount,** R. H. Ballard	358	7	2	....	37	1	1	3	325	175	6	44	36	83	35	148	302	155	28	4	39	757	2
McKendree Ire 23	153	....	....	....	18	....	....	2	133	70	1	14	14	47	20	56	137	70	14	2	18	200	1
Rocky Mount Ire 29	205	7	2	....	19	1	1	1	192	105	5	30	22	36	15	92	165	85	14	2	21	557	1
35 **Midway-Trinity,** Byron Shankle	325	2	2	3	53	....	....	1	278	177	2	23	38	16	40	175	269	182	28	7	40	95	1
Midway Ire 18	120	1	....	2	....	....	....	1	122	74	2	6	10	9	15	68	102	75	13	3	15	53	....
Trinity Ire 35	205	1	2	1	53	....	....	....	156	103	....	17	28	7	25	107	167	107	15	4	25	42	1
Mooresville:																							
36 **Broad Street,** J. Ed Houk Ire 4	464	3	2	2	....	4	7	....	460	170	6	22	31	72	60	165	328	175	17	5	78	430	....

CHARGE, CHURCH AND PASTOR	List Number	CHURCH MEMBERSHIP												CHURCH SCHOOL								W.S.C.S.		
		1 Total Members Reported at Close of Last Year	2 Received this Year on Confession of Faith or Restored	3 Received from Other United Methodist Churches	4 Received from Other Denominations	5 Removed by Charge Conference Action or Withdrawn	6 Removed by Transfer to Other United Methodist Churches	7 Removed by Transfer to Other Denominations	8 Removed by Death	9 Total Members at Close of This Year	10 Average Attendance at the Principal Weekly Worship Service(s)	11 Number of Persons Baptized This Year (all ages)	12 Preparatory Members Now on Roll (all baptized children under 16)	13 Number of Leaders	14 Children (birth through sixth grade) in All Classes and Groups	15 Youth	16 Adults	17 Total Church School Membership	18 Average Attendance	19 Number of Ongoing Classes and Groups for Learning	20 Number of Short-term Classes and Groups for Learning	21 Membership of Society (incl. Wesleyan Service Guild)	22 Amount Paid for Local Church and Community Work	23 United Methodist Men Group
37 Central, E. Paul Hamilton	Ire 6	910	11	18	1	....	19	5	9	907	332	10	46	64	123	113	301	601	332	27	13	146	1718	1
38 Jones Memorial, Wade E. Wright	Ire 16	199	1	3	2	28	1	5	2	169	90	3	8	19	34	26	68	147	80	11	4	32	621	1
39 Mooresville Circuit, A. W. Stowe		410	3	....	....	....	....	2	12	399	193	15	29	31	25	28	29	113	65	17	5	29	70	1
Brown's Chapel	Cat 27	27	....	....	....	....	....	....	....	27	....	3	6	5	6	4	1	16	20	....	1	6	....	....
Caldwell Chapel	Ire 44	107	....	....	....	....	....	....	3	104	75	7	4	6	6	9	7	28	15	1	1	8	....	....
Morrow's Chapel	Ire 45	176	....	....	....	....	....	....	5	171	75	3	12	8	4	4	8	24	15	5	1	10	70	1
Motts Grove	Cat 30	45	3	....	....	....	....	....	3	45	20	2	3	6	5	4	5	20	....	9	1	....	....	....
St. Paul's	Ire 46	55	....	....	....	....	....	2	1	52	23	....	4	6	4	7	8	25	15	2	1	5	....	....
40 New Salem, Homer A. Barker	Ire 24	317	....	1	3	....	1	3	4	313	125	9	44	15	90	26	142	273	128	17	4	51	558	1
Newton:																								
41 Abernethy Memorial, C. J. Huneycutt	Cat 1	519	9	5	4	....	4	3	3	527	210	6	93	29	73	43	122	267	99	24	18	77	186	1
42 First, Roger W. Tucker	Cat 12	913	18	16	2	....	5	5	8	931	385	8	155	59	129	68	357	613	254	11	8	153	823	1
43 St. Paul-Mt. Beulah-Providence, Oscar W. Burwick		238	....	....	....	....	....	....	2	236	160	7	91	21	76	54	53	204	137	12	16	29	65	2
Mt. Beulah	Cat 31	69	....	....	....	....	....	....	1	68	45	4	35	7	35	14	19	75	35	4	5	12	40	1
Providence	Cat 32	20	....	....	....	....	....	....	1	19	12	....	20	3	8	14	11	36	25	3	4	6	....	....
St. Paul's	Cat 33	149	....	....	....	....	....	....	....	149	103	3	36	11	33	26	23	93	77	5	7	11	25	1
44 Pisgah, Foster R. Loflin	Ire 26	197	8	5	2	12	....	1	1	198	100	13	....	19	38	24	101	182	113	12	19	31	860	....
45 Plateau-Wesley Chapel, M. W. Heckard, Jr.		403	....	4	1	75	7	1	7	318	135	4	34	28	64	39	85	216	132	20	4	41	374	....
Plateau	Cat 20	176	....	3	....	4	7	....	3	165	75	3	27	20	50	21	45	136	78	11	2	26	121	....
Wesley Chapel	Cat 25	227	....	1	1	71	....	1	4	153	60	1	7	8	14	18	40	80	54	9	2	15	253	....
46 Rhodhiss-Ebenezer, Billie Joe Parker		293	12	5	2	....	2	....	1	309	160	4	54	34	58	50	82	224	200	24	5	43	842	....
Ebenezer	Cal 3	163	7	3	....	....	1	....	1	171	90	2	29	19	37	35	55	146	125	14	4	30	727	....
Rhodhiss	Cal 15	130	5	2	2	....	1	....	....	138	70	2	25	15	21	15	27	78	75	10	1	13	115	....
47 Rose Chapel, T. D. Holcombe	Ire 30	294	5	3	....	52	11	....	2	237	132	9	45	27	76	40	121	264	136	17	3	54	411	....
48 Shiloh (Catawba), J. Herman Billings	Cat 24	307	5	....	2	1	....	1	5	307	140	2	30	17	39	28	128	212	122	80	35	55	128	1
49 Shiloh-Wesley Chapel, John W. Kale		321	5	3	6	5	....	....	1	329	192	7	24	32	58	58	115	263	187	24	6	62	350	2
Shiloh	Ire 32	140	3	2	4	....	....	....	....	149	112	3	12	18	38	40	60	156	112	13	3	27	200	1
Wesley Chapel	Ire 39	181	2	1	2	5	....	....	1	180	80	4	12	14	20	18	55	107	75	11	3	35	150	1
Statesville:																								
50 Boulevard, C. Moody Smith	Ire 3	617	3	....	....	....	6	3	5	606	158	4	70	58	110	50	224	442	225	18	6	64	494	....
51 Broad Street, Frank Jordan	Ire 5	1308	21	39	5	....	20	11	11	1331	525	10	170	90	178	113	407	788	377	35	45	314	850	1
52 Monticello, J. Wayne Billings	Ire 19	280	2	19	11	....	11	3	3	295	160	9	48	23	74	56	111	264	130	6	4	48	138	1
53 Race Street, R. Thomas Houts, Jr.	Ire 28	709	8	6	3	....	7	11	5	703	265	7	47	43	100	59	236	438	246	22	10	136	377	1
54 Scott's Chapel, Paul H. Duckwall	Ire 47	80	2	....	....	....	....	....	4	78	40	2	....	4	10	12	11	37	17	....	....	11	60	....

55 Wesley Memorial, Lloyd G. Hunsucker Ire 41	353	7	29	3	....	17	1	2	372	180	9	126	33	139	47	117	336	170	23	5	56	594	1
56 Terrell, L. B. McPherson	434	7	5	8	....	2	2	5	445	260	6	40	45	72	67	216	400	226	26	16	56	306	1
Mt. Pleasant Cat 17	205	....	....	3	....	1	1	1	205	118	3	21	15	30	31	94	170	102	12	8	25	200	1
Rehobeth Cat 21	229	7	5	5	....	1	1	4	240	142	3	19	30	42	36	122	230	124	14	8	31	106	....
57 Triplett, Thomas C. McLean Ire 36	440	....	4	4	1	3	....	4	440	222	5	83	40	98	66	168	372	235	23	3	60	323	1
58 Troutman: **First,** W. G. Burgin	460	4	2	....	1	6	3	2	454	170	1	33	44	66	59	175	344	169	19	6	76	59	1
First Ire 13	405	4	2	....	1	6	2	1	401	150	1	33	38	56	50	150	294	148	15	6	67	30	1
St. John Ire 34	55	....	....	....	....	....	1	1	53	20	....	....	6	10	9	25	50	21	4	....	9	29	....
59 Union Grove-Olin, Dwight Ludwig	349	2	2	2	....	2	1	6	346	141	4	....	26	51	75	173	325	32	....	....	111	145	....
Fairmont Ire 11	56	....	....	....	....	....	....	....	56	32	....	....	7	13	8	28	56	32	....	....	16	55	....
Moss Chapel Ire 20	22	....	....	....	....	....	....	....	22	....	....	....	....	....	....	....	....	....	....	....	....	....	....
Olin Ire 25	73	1	1	....	....	1	....	2	72	....	....	....	8	12	11	40	71	....	....	....	85	5	....
Union Grove Ire 37	198	1	1	2	....	1	1	4	196	109	4	....	11	26	56	105	198	....	....	....	10	85	....
60 Vanderburg, Robert W. Combs Ire 38	366	....	5	2	....	5	4	5	359	165	2	66	34	81	43	127	285	182	16	4	74	854	1
61 Williamson's Chapel, Ray S. Cody Ire 42	280	5	2	3	1	8	....	6	275	120	9	29	21	46	22	74	163	125	21	50	32	4	1
Total	25733	410	429	203	595	327	148	265	25440	11120	464	3058	2012	4765	3102	8978	18857	10579	1303	545	4119	35902	47
Total Last Year		524	423	208	357	367	159	228	24400	10731	514	2728	1925	4752	3447	9374	19498		955		3929	33347	
Increase			6		238			38	1040	389		330	87	13					348		90	2555	
Decrease		114		5		40	11				50				345	741	1382						

List Number	CHARGE, CHURCH AND PASTOR	PROPERTY AND OTHER ASSETS					LOCAL CHURCH EXPENDITURES						MINISTERIAL SUPPORT—LOCAL CHURCH					
		24 Value of Church, Land, Buildings and Equipment	25 Value of Church-owned Parsonages and Furniture	26 Value of Other Assets (cash, bonds, other property, etc.)	27 Unpaid Balance on Indebtedness on Items 24, 25, 26	28 Balance of Other Indebtedness (current expenses, etc.)	30 Principal and Interest on Indebtedness, Loans, Mortgages, etc.	31 Buildings and Improvements (not including funds borrowed)	32 Church School: Lesson Materials, Supplies, Administration, etc.	33 Other Current Expenses, etc.	34 W.S.C.S.	35 Miscellaneous Benevolences	36a Pastor's Salary—Amount Set	36b Pastor's Salary—Amount Paid	37a Associate(s) Salary—Amount Set	37b Associate(s) Salary—Amount Paid	37c Total Paid—36b + 37b	38a Travel Allowance Paid Pastor
1	**Balls Creek,** Frank Pennigar	243000	51000	2500	8500	....	2703	36140	3065	5784	607	220	6108	6108	....	....	6108	....
	Center ... Cat 5	50000	16500	....	3000	....	....	12483	575	751	325	80	1738	1738	....	....	1738	....
	Friendship ... Cat 13	108000	9000	2500	....	....	....	5063	1430	2073	185	80	1832	1832	....	....	1832	....
	Mt. View ... Cat 18	45000	9000	....	2500	....	2703	2701	788	1700	47	60	1218	1218	....	....	1218	....
	Pisgah ... Cat 19	40000	16500	....	3000	....	....	15893	272	1260	50	....	1320	1320	....	....	1320	....
2	**Beaver Creek-Granite Falls,** J. B. Dula	10500	....	....	....	....	....	....	60	207	46	125	960	960	....	....	960	130
	Beaver Creek ... Wlk 18	500	....	....	....	....	....	....	....	....	....	30	360	360	....	....	360	....
	Granite Falls: Burgess Chapel ... Cal 20	10000	....	....	....	....	....	....	60	207	46	95	600	600	....	....	600	130
3	**Bethel-Marvin,** Alvin Wilson	109000	15000	2300	7500	....	6500	500	1094	1815	68	....	3400	3400	....	....	3400	1200
	Bethel ... Ire 1	67000	7500	1500	7000	....	5000	200	653	930	28	....	1700	1700	....	....	1700	600
	Marvin ... Ale 5	42000	7500	800	500	....	1500	300	441	885	40	....	1700	1700	....	....	1700	600
4	**Bethlehem,** C. F. Womble ... Ire 2	132500	26500	800	43620	....	6045	350	1473	3980	147	....	5700	5700	....	....	5700	....
5	**Catawba,** Charles E. Bruce ... Cat 4	120000	28000	4000	....	....	....	3549	1092	6769	219	401	6850	6850	....	....	6850	....
6	**Chapel Hill-Christ,** Robert Clinard	80700	21500	3600	14800	....	1651	2600	1175	3535	185	1058	3100	3100	....	....	3100	....
	Chapel Hill ... Ire 7	20000	21500	1100	....	....	....	1200	650	1796	115	158	1700	1700	....	....	1700	....
	Christ ... Ire 43	60700	....	2500	14800	....	1651	1400	525	1739	70	900	1400	1400	....	....	1400	....
7	Claremont: **Bethlehem,** J. E. Cochran . Cat 3	175000	35000	5000	....	....	....	118	1213	3418	356	1017	6700	6700	....	....	6700	....
8	**Collier's,** Marion M. Swann	138000	24000	20000	18700	....	3036	1489	1676	3657	497	309	5850	5850	....	....	5850	....
	Cedar Valley ... Cal 1	13000	....	11000	....	....	....	294	257	683	163	99	1800	1800	....	....	1800	....
	Collier's ... Cal 2	125000	24000	9000	18700	....	3036	1195	1419	2974	334	210	4050	4050	....	....	4050	....
9	**Concord-Hopewell,** William C. Cockman	192000	30000	9013	....	....	....	1365	1713	4245	595	285	5600	5600	....	....	5600	....
	Concord ... Cat 6	90000	15000	2490	....	....	....	937	737	1664	168	142	2800	2800	....	....	2800	....
	Hopewell ... Cat 15	102000	15000	6523	....	....	....	428	976	2581	427	143	2800	2800	....	....	2800	....
10	Conover: **First,** Russell L. Young, Jr. .. Cat 9	216000	14000	2010	62500	....	10660	800	1367	8896	356	851	7000	7000	....	....	7000	....
11	**Cool Springs,** William E. Walker	50000	45000	17546	17341	....	3582	258	1152	2287	277	....	5500	5500	....	....	5500	....
	Cool Springs ... Ire 9	15000	....	17546	....	....	600	60	240	676	105	....	2750	2750	....	....	2750	....
	Providence ... Ire 27	35000	45000	....	17341	....	2982	198	912	1611	172	....	2750	2750	....	....	2750	....
12	**Ebenezer,** H. L. Blackwelder ... Cat 7	40000	25100	2500	....	....	....	3083	1335	3449	170	330	6200	6200	....	....	6200	....
13	**Fairgrove,** J. Marion Fulk ... Cat 8	150000	20000	20000	....	....	....	788	950	2341	300	705	5800	5800	....	....	5800	600
14	**Friendship,** John S. Oakley	137900	24900	22367	11000	....	....	16404	600	984	175	570	5066	5066	....	....	5066	....
	Friendship ... Ire 14	53900	10900	934	....	....	....	604	324	147	97	465	2244	2244	....	....	2244	....
	Mt. View ... Ire 22	39000	8000	1933	11000	....	....	11200	105	497	39	34	1632	1632	....	....	1632	....
	Sandy Ridge ... Ire 31	11000	1000	500	....	....	....	4500	94	95	....	9	170	170	....	....	170	....
	Snow Creek ... Ire 33	34000	5000	19000	....	....	....	100	77	245	39	62	1020	1020	....	....	1020	....

15 **Grace Chapel,** John W. Cole	105000	35000	....	2900	....	1520	565	1034	2192	211	295	6000	6000	....	....	6000	200
Baton Cal 19	50000	....	....	....	....	....	220	322	192	132	60	1200	1200	....	....	1200	200
Grace Chapel Cal 7	55000	35000	....	2900	....	1520	345	712	2000	79	235	4800	4800	....	....	4800	....
16 Granite Falls: **First,** K. A. Horn Cal 4	284000	50000	....	96000	....	11162	1716	1174	7580	620	193	7100	7100	....	....	7100	....
17 **Harmony,** J. C. Reynolds	110483	11295	23800	....	....	4200	50	1200	1150	....	....	5600	5600	....	....	5600	....
Clarksbury Ire 8	37000	750	800	....	....	4200	....	400	350	....	....	2233	2233	....	....	2233	....
Harmony Ire 15	25500	10000	23000	....	....	....	....	400	500	....	....	2288	2288	....	....	2288	....
Macedonia Ire 17	27783	50	....	....	....	....	50	150	....	....	....	309	309	....	....	309	....
Mt. Bethel Ire 21	20200	495	....	....	....	....	....	250	300	....	....	770	770	....	....	770	....
18 **Harper's,** V. N. Allen	46200	17800	....	....	61	....	....	300	746	96	410	3000	3000	....	....	3000	....
Harper's Chapel Cal 8	5700	6446	....	....	....	....	....	110	8	....	24	630	630	....	....	630	....
Moriah Chapel Cal 11	6200	....	....	....	....	....	....	....	11	....	11	300	300	....	....	300	....
Mt. Zion Cal 13	27000	9942	....	....	....	....	....	....	517	96	51	1350	1350	....	....	1350	....
Shiloh Cal 16	7300	1412	....	....	61	....	....	198	210	....	324	720	720	....	....	720	....
Hickory:																	
19 **Bethel,** G. Roland Mullinix Cat 2	167000	25000	39000	....	....	....	....	2647	2211	475	170	6000	6000	....	....	6000	....
20 **First,** Cecil L. Heckard Cat 10	627000	61000	....	63500	....	30559	6951	5724	58743	3287	2347	12075	12075	12825	12825	24900	600
21 **Hartzell Memorial-McQueen Chapel,** J. J. Patterson	73000	3500	59000	2700	....	1200	10075	289	3724	355	63	5620	5620	....	....	5620	435
Hartzell Memorial Cat 28	30000	3500	59000	....	....	....	9925	234	2874	355	35	4420	4420	....	....	4420	275
McQueen Chapel Cat 29	43000	....	....	2700	....	1200	150	55	850	....	28	1200	1200	....	....	1200	160
22 **Highland, Clyde L. Collins** Cat 14	291000	29000	....	61768	....	13891	1433	2152	8930	642	808	7300	7300	....	....	7300	....
23 **St. John's,** T. R. Sigmon Cat 34	90000	2500	2500	26000	....	1090	2713	1193	3335	5	75	1650	1650	....	....	1650	....
24 **Saint Luke's,** Joseph J. Hauser Cat 22	295000	20000	....	63000	....	20440	1093	7023	13088	665	390	9200	9200	....	....	9200	....
25 **Westview,** G. E. White Cat 26	140000	15000	28000	....	....	....	1000	650	5015	300	330	6600	6600	....	....	6600	800
26 **Hudson,** Worth A. Sweet	274500	15000	....	42100	....	20678	522	2951	3858	830	181	7600	7600	....	....	7600	....
Hudson Cal 9	190000	10000	....	42100	....	10413	192	1186	2508	670	35	5000	5000	....	....	5000	....
Mt. Herman Cal 12	84500	5000	....	....	....	10265	330	1765	1350	160	146	2600	2600	....	....	2600	....
27 Lenoir: **First,** W. Douglas Corriher Cal 5	375000	30000	10000	....	....	13912	3348	11184	30220	1443	865	9000	9000	....	....	9000	800
28 **Smith Memorial-Harper's Chapel,** M. S. Laughlin	117000	15000	....	....	....	2525	1005	548	1822	....	....	6560	6460	....	....	6460	496
Green Hill Cal 21	2000	....	....	....	....	....	150	25	125	....	....	400	300	....	....	300	....
Harper's Chapel Cal 22	40000	....	....	....	....	1500	40	318	....	....	....	1200	1200	....	....	1200	....
Smith Memorial Cal 23	75000	15000	....	....	....	1025	815	205	1697	....	....	4960	4960	....	....	4960	496
29 **South Lenoir-Mt. Olivet,** Marion J. Parker	93500	17500	10000	....	....	4120	1042	3132	823	107	105	4800	4800	....	....	4800	900
Mt. Olivet Cal 14	24000	....	....	....	....	....	....	432	690	107	12	1500	1500	....	....	1500	....
South Lenoir Cal 17	69500	17500	10000	....	....	4120	1042	2700	133	....	93	3300	3300	....	....	3300	900
30 **Whitnel,** Floyd G. Bottoms Cal 18	178000	20000	5000	9500	....	4800	2523	3015	4491	223	300	7000	7000	....	....	7000	....
31 **Littlejohn-Gamewell,** Olin B. Isenhour	129000	13000	6852	3000	....	....	5829	1726	3666	201	555	5500	5500	....	....	5500	....
Gamewell Cal 6	79000	6500	1000	3000	....	....	4550	1122	1456	70	335	2800	2800	....	....	2800	....
Littlejohn Cal 10	50000	6500	5852	....	....	....	1279	604	2210	131	220	2700	2700	....	....	2700	....
32 Maiden: **First,** W. B. Bobbitt, Jr. Cat 11	190000	27000	1000	....	....	....	5900	2010	6200	260	490	8000	8000	....	....	8000	....
33 **May's Chapel-Saint Paul's,** Fletcher L. Andrews	199100	14200	11500	24000	....	16481	1331	1180	4777	234	301	6200	6200	....	....	6200	600
May's Chapel Cat 16	141100	14200	7500	24000	....	8650	1146	1040	4080	134	231	4650	4650	....	....	4650	600
St. Paul's Cat 23	58000	....	4000	....	....	7831	185	143	697	100	70	1550	1550	....	....	1550	....
34 **McKendree-Rocky Mount,** R. H. Ballard	107000	24000	....	13403	....	3308	2863	1117	1962	200	653	4400	4400	....	....	4400	800
McKendree Ire 23	42000	12000	....	....	....	....	2750	450	790	75	524	2200	2200	....	....	2200	400
Rocky Mount Ire 29	65000	12000	....	13403	....	3308	113	667	1172	125	129	2200	2200	....	....	2200	400
35 **Midway-Trinity,** Byron Shankle	129000	8000	10085	....	....	....	....	714	1297	105	120	4000	4000	....	....	4000	....
Midway Ire 18	55000	3200	2234	....	....	....	....	331	425	58	15	1400	1400	....	....	1400	....
Trinity Ire 35	74000	4800	7851	....	....	....	....	383	872	47	105	2600	2600	....	....	2600	....
Mooresville:																	
36 **Broad Street,** J. Ed Houk Ire 4	280000	23000	22000	1000	....	....	5617	1308	4638	316	380	6600	6600	....	....	6600	....

List Number	CHARGE, CHURCH AND PASTOR	PROPERTY AND OTHER ASSETS					LOCAL CHURCH EXPENDITURES						MINISTERIAL SUPPORT—LOCAL CHURCH					
		24 Value of Church, Land, Buildings and Equipment	25 Value of Church-owned Parsonages and Furniture	26 Value of Other Assets (cash, bonds, other property, etc.)	27 Unpaid Balance on Indebtedness on Items 24, 25, 26	28 Balance of Other Indebtedness (current expenses, etc.)	30 Principal and Interest on Indebtedness, Loans, Mortgages, etc.	31 Buildings and Improvements (not including funds borrowed)	32 Church School: Lesson Materials, Supplies, Administration, etc.	33 Other Current Expenses, etc.	34 W.S.C.S.	35 Miscellaneous Benevolences	36a Pastor's Salary—Amount Set	36b Pastor's Salary—Amount Paid	37a Associate(s) Salary—Amount Set	37b Associate(s) Salary—Amount Paid	37c Total Paid—36b + 37b	38a Travel Allowance Paid Pastor
37	**Central,** E. Paul Hamilton ..... Ire 6	619087	50000	7974	224994	1700	20674	7101	3254	18058	1149	574	8450	8450	....	....	8450	600
38	**Jones Memorial,** Wade E. Wright .... Ire 16	85000	7500	15000	35625	....	3000	....	590	2228	107	....	3000	3000	....	....	3000	....
39	**Mooresville Circuit,** A. W. Stowe	66500	12750	....	845	....	....	....	585	1275	133	....	6054	6054	....	....	6054	250
	Brown's Chapel ..... Cat 27	7000	....	....	....	....	....	....	146	260	....	....	550	550	....	....	550	50
	Caldwell Chapel ..... Ire 44	7000	4500	....	....	....	....	....	135	....	53	....	1900	1900	....	....	1900	50
	Morrow's Chapel ..... Ire 45	20000	6000	....	....	....	....	....	137	770	70	....	2064	2064	....	....	2064	50
	Motts Grove ..... Cat 30	30000	....	845	....	....	600	....	135	245	....	....	700	700	....	....	700	50
	St. Paul's ..... Ire 46	2500	2250	....	....	....	....	....	32	....	10	....	840	840	....	....	840	50
40	**New Salem,** Homer A. Barker ..... Ire 24	125000	25000	500	....	....	....	3653	791	4154	140	300	5800	5800	....	....	5800	....
	Newton:																	
41	**Abernethy Memorial,** C. J. Huneycutt Cat 1	379000	33000	8000	....	....	....	3642	2764	10557	506	621	7000	7000	....	....	7000	1000
42	**First,** Roger W. Tucker ..... Cat 12	483000	52825	132706	....	....	....	2759	4973	27098	1187	946	10000	10000	....	....	10000	....
43	**St. Paul-Mt. Beulah-**																	
	Providence, Oscar W. Burwick	125000	15000	5000	22394	....	3900	679	476	2154	....	170	4550	4070	....	....	4070	....
	Mt. Beulah ..... Cat 31	35000	....	....	594	....	600	679	78	610	....	170	780	780	....	....	780	....
	Providence ..... Cat 32	15000	15000	....	5000	....	900	....	57	150	....	....	650	650	....	....	650	....
	St. Paul's ..... Cat 33	75000	....	5000	16800	....	2400	....	341	1394	....	....	3120	2640	....	....	2640	....
44	**Pisgah,** Foster R. Loflin ..... Ire 26	45000	13000	....	....	....	....	11232	452	727	92	200	4200	4200	....	....	4200	200
45	**Plateau-Wesley Chapel,** M. W. Heckard, Jr. ..	117200	10000	....	28673	....	7364	920	733	2349	342	320	6500	6500	....	....	6500	....
	Plateau ..... Cat 20	77200	5000	....	28673	....	7364	520	462	1564	159	160	3250	3250	....	....	3250	....
	Wesley Chapel ..... Cat 25	40000	5000	....	....	....	....	400	271	785	183	160	3250	3250	....	....	3250	....
46	**Rhodhiss-Ebenezer,** Billie Joe Parker	132500	26500	....	....	....	....	2078	863	2506	824	419	5450	5450	....	....	5450	....
	Ebenezer ..... Cal 3	87500	18500	....	....	....	....	2078	523	1101	733	306	2725	2725	....	....	2725	....
	Rhodhiss ..... Cal 15	45000	8000	....	....	....	....	....	340	1405	91	113	2725	2725	....	....	2725	....
47	**Rose Chapel,** T. D. Holcombe ..... Ire 30	115000	18000	1459	....	....	3322	167	1278	3948	389	64	4900	4900	....	....	4900	600
48	**Shiloh** (Catawba), J. Herman Billings Cat 24	90000	20000	....	....	....	....	1000	600	1910	167	250	5500	5500	....	....	5500	....
49	**Shiloh-Wesley Chapel,** John W. Kale	117000	18500	10400	....	....	4000	850	875	4630	185	435	6000	6000	....	....	6000	....
	Shiloh ..... Ire 32	55000	9250	400	....	....	4000	400	450	1530	50	200	2800	2800	....	....	2800	....
	Wesley Chapel ..... Ire 39	62000	9250	10000	....	....	....	450	425	3100	135	235	3200	3200	....	....	3200	....
	Statesville:																	
50	**Boulevard,** C. Moody Smith ..... Ire 3	141000	18000	6000	....	2800	2532	....	6108	7015	782	1834	6500	6500	....	....	6500	....
51	**Broad Street,** Frank Jordan ..... Ire 5	625000	57000	48338	12815	....	17256	4853	13451	43003	3201	1335	10800	10800	1200	1200	12000	700
52	**Monticello,** J. Wayne Billings ..... Ire 19	81000	25000	9500	....	....	2262	453	583	2343	100	655	4300	4300	....	....	4300	1100
53	**Race Street,** R. Thomas Houts, Jr. .... Ire 28	298900	31000	1000	49743	....	25708	3214	1220	8915	1024	528	6900	6900	....	....	6900	1100
54	**Scott's Chapel,** Paul H. Duckwall .... Ire 47	23200	7610	....	....	....	....	450	97	955	122	....	1750	1750	....	....	1750	....

55 Wesley Memorial, Lloyd G. Hunsucker Ire 41	210000	13500	5000	33000	....	9721	....	1990	8263	387	375	6200	6200	....	....	6200	900
56 Terrell, L. B. McPherson	173700	16500	4429	....	....	....	600	1993	4560	106	285	5000	5000	....	....	5000	1250
Mt. Pleasant Cat 17	67500	8250	4429	....	....	....	300	617	984	....	142	2500	2500	....	....	2500	625
Rehobeth Cat 21	106200	8250	....	....	....	....	300	1376	3576	106	143	2500	2500	....	....	2500	625
57 Triplett, Thomas C. McLean Ire 36	113000	26000	33642	....	....	....	6650	1784	2693	437	931	6500	6500	....	....	6500	....
58 Troutman: **First,** W. G. Burgin	235500	17500	26100	....	....	....	1556	1619	5463	294	445	6100	6100	....	....	6100	300
First Ire 13	225000	17500	26100	....	....	....	1556	1545	5154	247	410	5600	5600	....	....	5600	....
St. John Ire 34	10500	....	....	....	....	....	....	74	309	47	35	500	500	....	....	500	300
59 Union Grove-Olin, Dwight Ludwig	106000	14000	....	2876	....	2876	93	642	903	161	65	4150	4150	....	....	4150	700
Fairmont Ire 11	24000	....	....	....	....	....	93	75	200	32	....	800	800	....	....	800	150
Moss Chapel Ire 20	2000	....	....	....	....	....	....	....	....	....	....	200	200	....	....	200	....
Olin Ire 25	16000	....	....	....	....	....	....	122	376	70	....	1000	1000	....	....	1000	150
Union Grove Ire 37	64000	14000	....	2876	....	2876	....	445	327	59	65	2150	2150	....	....	2150	400
60 Vanderburg, Robert W. Combs Ire 38	160000	25000	10990	32071	....	8080	1470	2102	3597	383	634	5550	5550	....	....	5550	1000
61 Williamson's Chapel, Ray S. Cody Ire 42	180000	20000	....	10671	....	6016	400	934	....	213	240	5200	5200	....	....	5200	....
District Property		53000	125000	41800													
Total	10941970	1462980	791411	1088339	4561	301374	176840	121004	381139	27004	26528	359793	359413	14025	14025	373438	17261
Total Last Year	9997733	1468965	1323271	1061539	11800												
Increase	944137			26800													
Decrease		5985	537845		7239												

List Number	CHARGE, CHURCH AND PASTOR	MINISTERIAL SUP. — LOCAL CHURCH					MINISTERIAL SUPPORT—OTHER THAN LOCAL CHURCH								CONNECTIONAL FUND					BENEVOLENCES		
		38b Travel Allowance Paid Associate(s)	38c Travel Allowance—Total Paid	39a Utilities Paid—Pastor	39b Utilities Paid—Associate(s)	39c Utilities—Total Paid	40a District Superintendents' Fund—Apportioned	40b District Superintendents' Fund—Paid	41a Episcopal Fund—Apportioned	41b Episcopal Fund—Paid	42a Conference Claimants' Fund—Apportioned	42b Conference Claimants' Fund—Paid	43a Minimum Salary Fund—Apportioned	43b Minimum Salary Fund—Paid	45b General Administration Fund—Paid	46a Jurisdictional Area, Conference, District Administration—Apportioned	46b Jurisdictional Area, Conference, District Administration—Paid	47b Interdenominational Cooperation Fund—Paid	48b Temporary General Aid Fund—Paid	50a World Service and Conference Benevolences—Apportioned	50b World Service and Conference Benevolences—Accepted	50c World Service and Conference Benevolences—Paid
1	**Balls Creek,** Frank Pennigar	....	....	642	....	642	232	232	97	97	1351	1351	260	260	...	140	140	....	...	1754	1754	1754
	Center Cat 5	....	....	147	....	147	67	67	28	28	392	392	75	75	...	41	40	....	...	509	509	509
	Friendship Cat 13	....	....	203	....	203	67	67	28	28	392	392	75	75	...	41	40	....	...	509	509	509
	Mt. View Cat 18	....	....	147	....	147	49	49	20	20	284	284	55	55	...	29	30	....	...	368	368	368
	Pisgah Cat 19	....	....	145	....	145	49	49	21	21	283	283	55	55	...	29	30	....	...	368	368	368
2	**Beaver Creek-Granite Falls,** J. B. Dula	....	130	....	....	....	16	16	7	7	92	92	18	18	...	15	20	....	...	118	118	118
	Beaver Creek Wlk 18	....	....	....	....	....	4	4	2	2	23	23	5	5	...	4	5	....	...	29	29	29
	Granite Falls: Burgess Chapel Cal 20	....	130	....	....	....	12	12	5	5	69	69	13	13	...	11	15	....	...	89	89	89
3	**Bethel-Marvin,** Alvin Wilson	....	1200	....	....	....	126	126	53	53	733	733	141	141	...	100	100	....	...	951	951	951
	Bethel Ire 1	....	600	....	....	....	57	57	24	24	332	332	64	64	...	50	50	....	...	433	433	433
	Marvin Ale 5	....	600	....	....	....	69	69	29	29	401	401	77	77	...	50	50	....	...	518	518	518
4	**Bethlehem,** C. F. Womble Ire 2	....	....	....	....	....	90	90	38	38	527	527	101	101	...	140	140	....	...	684	684	684
5	**Catawba,** Charles E. Bruce Cat 4	....	....	650	....	650	181	181	76	76	1054	1054	203	203	...	150	150	....	...	1368	1368	1368
6	**Chapel Hill-Christ,** Robert Clinard	....	....	500	....	500	55	55	23	23	321	321	62	62	...	85	65	....	...	417	417	417
	Chapel Hill Ire 7	....	....	500	....	500	35	35	14	14	202	202	39	39	...	54	39	....	...	263	263	263
	Christ Ire 43	....	....	....	....	....	20	20	9	9	119	119	23	23	...	31	26	....	...	154	154	154
7	Claremont: **Bethlehem,** J. E. Cochran Cat 3	....	....	....	....	....	189	189	79	79	1099	1099	211	211	...	150	150	25	...	1428	1428	1428
8	**Collier's,** Marion M. Swann	....	....	....	....	....	192	192	81	81	1122	1122	216	216	...	135	135	....	...	1457	1457	1457
	Cedar Valley Cal 1	....	....	....	....	....	64	64	27	27	374	374	72	72	...	45	45	....	...	485	485	485
	Collier's Cal 2	....	....	....	....	....	128	128	54	54	748	748	144	144	...	90	90	....	...	972	972	972
9	**Concord-Hopewell,** William C. Cockman	....	....	600	....	600	220	220	92	92	1283	1283	247	247	...	142	142	....	...	1666	1666	1666
	Concord Cat 6	....	....	300	....	300	110	110	46	46	642	642	123	123	...	71	71	....	...	833	833	833
	Hopewell Cat 15	....	....	300	....	300	110	110	46	46	641	641	124	124	...	71	71	....	...	833	833	833
10	Conover: **First,** Russell L. Young, Jr. Cat 9	....	....	....	....	....	192	192	81	81	1122	1122	216	216	...	162	162	....	...	1457	1457	1457
11	**Cool Springs,** William E. Walker	....	....	....	....	....	114	114	48	48	664	664	128	128	...	100	....	....	...	862	862	862
	Cool Springs Ire 9	....	....	....	....	....	57	57	24	24	332	332	64	64	...	50	....	....	...	431	431	431
	Providence Ire 27	....	....	....	....	....	57	57	24	24	332	332	64	64	...	50	....	....	...	431	431	431
12	**Ebenezer,** H. L. Blackwelder Cat 7	....	....	....	....	....	130	130	54	54	756	756	145	145	...	80	80	....	...	981	981	981
13	**Fairgrove,** J. Marion Fulk Cat 8	....	600	....	....	....	153	153	64	64	893	893	172	172	...	145	145	....	...	1160	1160	1160
14	**Friendship,** John S. Oakley	....	....	....	....	....	131	131	54	54	759	759	146	146	...	106	106	....	...	985	985	985
	Friendship Ire 14	....	....	....	....	....	59	59	24	24	343	343	66	66	...	47	47	....	...	444	444	444
	Mt. View Ire 22	....	....	....	....	....	43	43	18	18	249	249	48	48	...	34	34	....	...	323	323	323
	Sandy Ridge Ire 31	....	....	....	....	....	2	2	1	1	11	11	2	2	...	5	5	....	...	15	15	15
	Snow Creek Ire 33	....	....	....	....	....	27	27	11	11	156	156	30	30	...	20	20	....	...	202	202	202

15 **Grace Chapel,** John W. Cole	....	200	....	....	....	185	185	78	77	1077	1077	207	207	...	147	147	....	...	1397	1397	1400
Baton Cal 19	....	200	....	....	....	43	43	18	18	252	252	48	48	...	30	30	....	...	328	328	328
Grace Chapel Cal 7	....	....	....	....	....	142	141	60	59	825	825	159	159	...	117	117	....	...	1069	1069	1072
16 Granite Falls: **First,** K. A. Horn Cal 4	....	....	....	....	....	244	244	102	102	1420	1420	273	273	...	162	81	....	...	1845	1845	1845
17 **Harmony,** J. C. Reynolds	....	....	108	....	108	169	168	71	71	985	985	189	188	...	125	....	....	...	1279	1279	1280
Clarksbury Ire 8	....	....	38	....	38	59	59	25	25	345	345	66	66	...	44	....	....	...	448	448	448
Harmony Ire 15	....	....	48	....	48	74	74	31	31	434	433	83	83	...	55	....	....	...	563	563	563
Macedonia Ire 17	....	....	6	....	6	10	10	4	4	59	59	11	11	...	7	....	....	...	77	77	77
Mt. Bethel Ire 21	....	....	16	....	16	26	25	11	11	147	148	29	28	...	19	....	....	...	191	191	192
18 **Harper's,** V. N. Allen	....	....	200	....	200	90	90	38	38	527	527	101	101	...	57	57	....	...	684	684	684
Harper's Chapel Cal 8	....	....	42	....	42	19	19	8	8	111	111	21	21	...	12	12	....	...	144	144	144
Moriah Chapel Cal 11	....	....	20	....	20	9	9	4	4	53	53	10	10	...	6	6	....	...	68	68	68
Mt. Zion Cal 13	....	....	90	....	90	40	41	17	17	237	237	46	45	...	26	26	....	...	308	308	308
Shiloh Cal 16	....	....	48	....	48	22	21	9	9	126	126	24	25	...	13	13	....	...	164	164	164
Hickory:																					
19 **Bethel,** G. Roland Mullinix Cat 2	....	....	500	....	500	169	169	71	71	985	985	189	189	...	145	....	25	...	1279	1279	1279
20 **First,** Cecil L. Heckard Cat 10	....	600	....	....	....	1116	1116	469	469	6505	6505	1251	1251	...	425	425	....	...	8446	8446	8446
21 **Hartzell Memorial-McQueen Chapel,** J. J. Patterson	....	435	980	....	980	134	135	56	55	779	779	150	150	...	162	162	....	...	1010	1010	1010
Hartzell Memorial Cat 28	....	275	780	....	780	99	100	41	40	575	575	110	110	...	120	120	....	...	747	747	747
McQueen Chapel Cat 29	....	160	200	....	200	35	35	15	15	204	204	40	40	...	42	42	....	...	263	263	263
22 **Highland, Clyde L. Collins** Cat 14	....	....	....	....	....	192	192	81	81	1122	1122	216	216	...	167	197	....	...	1457	1457	1457
23 **St. John's,** T. R. Sigmon Cat 34	....	....	....	....	....	16	16	7	7	92	92	18	18	...	....	....	....	...	118	118	118
24 **Saint Luke's,** Joseph J. Hauser Cat 22	....	....	....	....	....	267	267	112	112	1558	1558	300	300	...	195	195	....	...	2023	2023	2023
25 **Westview,** G. E. White Cat 26	....	800	....	....	....	259	259	109	109	1512	1512	291	291	...	165	248	....	...	1963	1963	1963
26 **Hudson,** Worth A. Sweet	....	....	....	....	....	244	244	102	102	1420	1420	273	273	...	182	182	....	...	1845	1845	1845
Hudson Cal 9	....	....	....	....	....	169	169	71	71	985	985	189	189	...	126	101	....	...	1280	1280	1280
Mt. Herman Cal 12	....	....	....	....	....	75	75	31	31	435	435	84	84	...	56	81	....	...	565	565	565
27 Lenoir: **First,** W. Douglas Corriher Cal 5	....	800	850	....	850	805	805	338	338	4696	4695	903	903	...	236	236	....	...	6096	6096	6097
28 **Smith Memorial-Harper's Chapel,** M. S. Laughlin	....	496	520	....	520	138	134	58	55	802	802	154	149	...	136	....	....	...	1040	1040	1040
Green Hill Cal 21	....	....	....	....	....	6	6	2	2	32	32	6	6	...	5	....	....	...	42	42	42
Harper's Chapel Cal 22	....	....	....	....	....	15	11	7	4	91	91	17	12	...	31	....	....	...	119	119	81
Smith Memorial Cal 23	....	496	520	....	520	117	117	49	49	679	679	131	131	...	100	....	....	...	879	879	879
29 **South Lenoir-Mt. Olivet,** Marion J. Parker	....	900	....	....	....	138	138	58	58	802	802	154	154	...	120	120	....	...	1040	1040	1040
Mt. Olivet Cal 14	....	....	....	....	....	39	39	17	17	229	229	44	44	...	34	36	....	...	297	297	297
South Lenoir Cal 17	....	900	....	....	....	99	99	41	41	573	573	110	110	...	86	84	....	...	743	743	743
30 **Whitnel,** Floyd G. Bottoms Cal 18	....	....	....	....	....	192	192	81	81	1122	1122	216	216	...	124	124	....	...	1457	1457	1457
31 **Littlejohn-Gamewell,** Olin B. Isenhour	....	....	1000	....	1000	204	204	86	86	1191	1191	229	229	...	150	140	....	...	1547	1547	1547
Gamewell Cal 6	....	....	500	....	500	102	102	43	43	596	596	114	114	...	75	75	....	...	773	773	773
Littlejohn Cal 10	....	....	500	....	500	102	102	43	43	595	595	115	115	...	75	75	....	...	774	774	774
32 Maiden: **First,** W. B. Bobbitt, Jr. Cat 11	....	....	....	....	....	283	283	119	119	1649	1649	317	317	...	175	175	....	...	2141	2141	2141
33 **May's Chapel-Saint Paul's,** Fletcher L. Andrews	....	600	....	....	....	196	196	83	83	1145	1145	220	220	...	150	151	....	...	1488	1488	1488
May's Chapel Cat 16	....	600	....	....	....	151	151	66	66	882	882	169	169	...	116	116	....	...	1146	1146	1146
St. Paul's Cat 23	....	....	....	....	....	45	45	17	17	263	263	51	51	...	34	35	....	...	342	342	342
34 **McKendree-Rocky Mount,** R. H. Ballard	....	800	....	....	....	153	153	64	64	893	893	172	172	...	123	123	....	...	1160	1160	1160
McKendree Ire 23	....	400	....	....	....	77	77	32	32	446	446	86	86	...	61	61	....	...	580	580	580
Rocky Mount Ire 29	....	400	....	....	....	76	76	32	32	447	447	86	86	...	62	62	....	...	580	580	580
35 **Midway-Trinity,** Byron Shankle	....	....	....	....	....	96	96	41	41	562	562	108	108	...	87	87	....	...	729	729	729
Midway Ire 18	....	....	....	....	....	33	33	14	14	191	191	37	37	...	35	35	....	...	247	247	247
Trinity Ire 35	....	....	....	....	....	63	63	27	27	371	371	71	71	...	52	52	....	...	482	482	482
Mooresville:																					
36 **Broad Street,** J. Ed Houk Ire 4	....	....	....	....	....	228	228	96	96	1328	1328	255	255	...	160	160	....	...	1725	1725	1725

List Number	CHARGE, CHURCH AND PASTOR	MINISTERIAL SUP. — LOCAL CHURCH					MINISTERIAL SUPPORT—OTHER THAN LOCAL CHURCH								CONNECTIONAL FUND					BENEVOLENCES		
		38b Travel Allowance Paid Associate(s)	38c Travel Allowance—Total Paid	39a Utilities Paid—Pastor	39b Utilities Paid—Associate(s)	39c Utilities—Total Paid	40a District Superintendents' Fund—Apportioned	40b District Superintendents' Fund—Paid	41a Episcopal Fund—Apportioned	41b Episcopal Fund—Paid	42a Conference Claimants' Fund—Apportioned	42b Conference Claimants' Fund—Paid	43a Minimum Salary Fund—Apportioned	43b Minimum Salary Fund—Paid	45b General Administration Fund—Paid	46a Jurisdictional Area, Conference, District Administration—Apportioned	46b Jurisdictional Area, Conference, District Administration—Paid	47b Interdenominational Cooperation Fund—Paid	48b Temporary General Aid Fund—Paid	50a World Service and Conference Benevolences—Apportioned	50b World Service and Conference Benevolences—Accepted	50c World Service and Conference Benevolences—Paid
37	**Central,** E. Paul Hamilton ..... Ire 6	....	600	....	....	....	511	511	215	215	2978	2978	573	573	...	205	205	....	...	3867	3867	3867
38	**Jones Memorial,** Wade E. Wright .... Ire 16	....	....	....	....	....	78	79	33	33	458	458	88	88	...	75	75	....	...	595	595	595
39	**Mooresville Circuit,** A. W. Stowe	....	250	600	....	600	102	102	43	44	596	596	115	115	...	102	....	....	...	773	773	773
	Brown's Chapel ..... Cat 27	....	50	120	....	120	15	15	7	7	90	90	17	17	...	15	....	....	...	117	117	117
	Caldwell Chapel ..... Ire 44	....	50	120	....	120	27	27	11	11	148	148	30	30	...	26	....	....	...	190	190	190
	Morrow's Chapel ..... Ire 45	....	50	120	....	120	30	30	13	13	178	178	34	34	...	31	....	....	...	232	232	232
	Motts Grove ..... Cat 30	....	50	120	....	120	15	15	6	7	90	90	17	17	...	15	....	....	...	117	117	117
	St. Paul's ..... Ire 46	....	50	120	....	120	15	15	6	6	90	90	17	17	...	15	....	....	...	117	117	117
40	**New Salem,** Homer A. Barker ..... Ire 24	....	....	1000	....	1000	165	165	69	69	962	962	185	185	...	157	120	....	...	1250	1250	1243
	Newton:																					
41	**Abernethy Memorial,** C. J. Huneycutt Cat 1	....	1000	....	....	....	314	314	132	132	1832	1832	352	352	...	187	187	....	...	2381	2381	2381
42	**First,** Roger W. Tucker ..... Cat 12	....	....	250	....	250	595	585	246	246	3413	3413	656	657	...	225	225	....	...	4431	4431	4431
43	**St. Paul-Mt. Beulah-**																					
	Providence, Oscar W. Burwick	....	....	125	....	125	79	63	33	26	458	458	88	71	...	95	....	....	...	595	595	473
	Mt. Beulah ..... Cat 31	....	....	125	....	125	25	24	10	10	143	143	27	26	...	30	....	....	...	186	186	177
	Providence ..... Cat 32	....	....	....	....	....	15	11	6	4	86	86	17	13	...	17	....	....	...	112	112	82
	St. Paul's ..... Cat 33	....	....	....	....	....	39	28	17	12	229	229	44	32	...	48	....	....	...	297	297	214
44	**Pisgah,** Foster R. Loflin ..... Ire 26	....	200	....	....	....	68	68	29	29	400	400	77	77	...	100	....	....	...	518	518	518
45	**Plateau-Wesley Chapel,** M. W. Heckard, Jr. ...	....	....	....	....	....	172	172	73	73	1008	1008	194	194	...	130	130	....	...	1310	1310	1310
	Plateau ..... Cat 20	....	....	....	....	....	86	86	37	37	504	504	97	97	...	65	65	....	...	655	655	655
	Wesley Chapel ..... Cat 25	....	....	....	....	....	86	86	36	36	504	504	97	97	...	65	65	....	...	655	655	655
46	**Rhodhiss-Ebenezer,** Billie Joe Parker	....	....	....	....	....	149	150	63	64	871	871	167	167	...	117	....	....	...	1130	1130	1130
	Ebenezer ..... Cal 3	....	....	....	....	....	74	75	32	32	435	435	84	84	...	58	....	....	...	565	565	565
	Rhodhiss ..... Cal 15	....	....	....	....	....	75	75	31	32	436	436	83	83	...	59	....	....	...	565	565	565
47	**Rose Chapel,** T. D. Holcombe ..... Ire 30	....	600	500	....	500	145	145	61	61	847	847	163	163	...	147	147	....	...	1101	1101	1101
48	**Shiloh** (Catawba), J. Herman Billings Cat 24	....	....	....	....	....	161	161	68	68	939	939	181	181	...	125	125	....	...	1219	1219	1219
49	**Shiloh-Wesley Chapel,** John W. Kale	....	....	....	....	....	126	126	53	52	733	732	141	140	...	135	135	....	...	951	951	477
	Shiloh ..... Ire 32	....	....	....	....	....	63	63	26	26	367	366	70	70	...	67	67	....	...	476	476	477
	Wesley Chapel ..... Ire 39	....	....	....	....	....	63	63	27	26	366	366	71	70	...	68	68	....	...	475	475	477
	Statesville:																					
50	**Boulevard,** C. Moody Smith ..... Ire 3	....	....	....	....	....	338	338	142	142	1970	1970	378	378	...	150	150	....	...	2558	2558	2558
51	**Broad Street,** Frank Jordan ..... Ire 5	1200	1900	500	....	500	958	958	403	403	5589	5589	1075	1075	...	325	325	1437	...	7258	7258	7258
52	**Monticello,** J. Wayne Billings ..... Ire 19	....	1100	500	....	500	114	114	48	48	664	664	128	128	...	125	125	....	...	862	862	862
53	**Race Street,** R. Thomas Houts, Jr. .... Ire 28	....	1100	....	....	....	344	352	146	176	2016	2024	388	352	...	187	130	....	...	2620	2620	2578
54	**Scott's Chapel,** Paul H. Duckwall .... Ire 47	....	....	....	....	....	31	31	13	13	183	183	35	35	...	48	225	....	...	239	239	239

55 Wesley Memorial, Lloyd G. Hunsucker Ire 41	....	900	500	....	500	220	220	92	92	1283	1283	247	247	...	187	187	....	...	1666	1666	1666
56 Terrell, L. B. McPherson	....	1250	146	....	146	224	224	94	94	1306	1306	251	251	...	142	142	....	...	1695	1695	1695
Mt. Pleasant Cat 17	....	625	73	....	73	112	112	47	47	653	653	126	126	...	71	71	....	...	848	848	848
Rehobeth Cat 21	....	625	73	....	73	112	112	47	47	653	653	125	125	...	71	71	....	...	847	847	847
57 Triplett, Thomas C. McLean Ire 36	....	....	500	....	500	259	259	109	109	1512	1512	291	291	...	162	162	25	...	1963	1963	1963
58 Troutman: **First,** W. G. Burgin	....	300	600	....	600	240	240	101	101	1397	1397	269	268	...	172	172	....	...	1813	1813	1813
First Ire 13	....	....	600	....	600	216	216	91	91	1260	1260	243	242	...	155	155	....	...	1635	1635	1635
St. John Ire 34	....	300	....	....	....	24	24	10	10	137	137	26	26	...	17	17	....	...	178	178	178
59 Union Grove-Olin, Dwight Ludwig	....	700	....	....	....	126	121	53	52	733	733	141	137	...	110	106	....	...	951	951	924
Fairmont Ire 11	....	150	....	....	....	26	26	12	12	153	153	30	30	...	22	22	....	...	198	198	208
Moss Chapel Ire 20	....	....	....	....	....	3	1	1	....	20	20	4	1	...	4	....	....	...	26	26	11
Olin Ire 25	....	150	....	....	....	32	29	13	13	179	179	34	33	...	25	25	....	...	232	232	220
Union Grove Ire 37	....	400	....	....	....	65	65	27	27	381	381	73	73	...	59	59	....	...	495	495	485
60 Vanderburg, Robert W. Combs Ire 38	....	1000	....	....	....	220	220	92	92	1283	1283	247	247	...	150	150	....	...	1666	1666	1666
61 Williamson's Chapel, Ray S. Cody Ire 42	....	....	....	....	....	94	94	40	40	550	550	106	106	...	120	120	....	...	714	714	714
Total	1200	18461	11771		11771	13362	13346	5618	5636	77929	77935	14988	14924		8721	7898	1512		101183	101183	100915

List Number	CHARGE, CHURCH AND PASTOR	BENEVOLENCES								OTHER CONFERENCE BENEVOLENCES									
		52 World Service Special Gifts	53 General Advance Specials	54 One Great Hour of Sharing	55 Fellowship of Suffering and Service	56 United Methodist Student Day	57 Youth Service Fund	58 Race Relations Sunday	59 Fund for Reconciliation	60 Christian Education Sunday	61 Higher Education	62 Conference Advance Specials	63 Hospitals and Golden Cross	64 Homes for Children, Youth and Aged	65 Commitment Day	66 Builders' Club	67 District Missions, $1.00 Per Member	68 All Other Benevolences	69 Grand Total Paid (lines 30-68)
1	**Balls Creek,** Frank Pennigar	....	480	79	90	10	45	....	193	21	1436	....	53	675	11	100	353	353	63002
	Center ... Cat 5	....	93	20	15	3	5	....	....	6	416	....	16	195	4	....	10	192	18185
	Friendship ... Cat 13	....	267	20	31	3	20	....	163	6	416	....	16	195	4	100	214	....	13432
	Mt. View ... Cat 18	....	83	20	19	2	....	....	20	4	302	....	11	142	2	....	....	161	10936
	Pisgah ... Cat 19	....	37	19	25	2	20	....	10	5	302	....	10	143	1	....	129	....	20449
2	**Beaver Creek-Granite Falls,** J. B. Dula	....	5	5	5	1	5	5	39	1	96	....	4	46	1	....	....	....	2012
	Beaver Creek ... Wlk 18	....	....	....	....	....	....	....	....	....	24	....	1	12	....	....	....	....	495
	Granite Falls: Burgess Chapel ... Cal 20	....	5	5	5	1	5	5	39	1	72	....	3	34	1	....	....	....	1517
3	**Bethel-Marvin,** Alvin Wilson	150	100	....	6	5	....	....	72	11	780	....	29	366	5	32	341	....	18578
	Bethel ... Ire 1	75	50	....	6	2	....	....	30	4	354	....	12	166	2	2	200	....	10974
	Marvin ... Ale 5	75	50	....	....	3	....	....	42	7	426	....	17	200	3	30	141	....	7604
4	**Bethlehem,** C. F. Womble ... Ire 2	52	155	25	25	4	35	....	165	8	560	....	21	263	4	160	280	....	21032
5	**Catawba,** Charles E. Bruce ... Cat 4	....	800	15	35	8	22	8	197	16	1119	....	41	526	8	160	264	10	25791
6	**Chapel Hill-Christ,** Robert Clinard	....	240	....	2	6	1	....	85	4	342	....	12	160	2	25	156	....	15782
	Chapel Hill ... Ire 7	....	145	....	2	1	....	....	50	3	215	....	8	101	1	10	75	....	7322
	Christ ... Ire 43	....	95	....	....	5	1	....	35	1	127	....	4	59	1	15	81	....	8460
7	Claremont: **Bethlehem,** J. E. Cochran . Cat 3	....	1420	40	30	8	57	....	250	17	1168	....	43	549	9	105	239	....	19988
8	**Collier's,** Marion M. Swann	23	297	17	....	8	27	....	303	18	1193	....	44	560	9	45	427	....	22688
	Cedar Valley ... Cal 1	....	137	2	....	3	....	....	40	6	397	....	15	187	4	15	134	....	5303
	Collier's ... Cal 2	23	160	15	....	5	27	....	263	12	796	....	29	373	5	30	293	....	17385
9	**Concord-Hopewell,** William C. Cockman	....	715	45	....	9	....	....	187	20	1363	....	50	640	10	210	440	....	21742
	Concord ... Cat 6	....	215	15	....	4	....	....	58	10	682	....	25	320	5	75	200	....	10182
	Hopewell ... Cat 15	....	500	30	....	5	....	....	129	10	681	....	25	320	5	135	240	....	11560
10	Conover: **First,** Russell L. Young, Jr. .. Cat 9	....	2968	25	50	8	80	25	200	18	1193	....	44	560	9	230	314	....	38884
11	**Cool Springs,** William E. Walker	50	50	....	....	5	15	....	....	10	606	81	26	332	5	15	250	....	16417
	Cool Springs ... Ire 9	....	50	....	....	3	....	....	....	5	353	56	13	166	2	....	125	....	6112
	Providence ... Ire 27	50	....	....	....	2	15	....	....	5	353	25	13	166	3	15	125	....	10305
12	**Ebenezer,** H. L. Blackwelder ... Cat 7	....	150	....	....	6	25	....	338	12	803	....	29	378	6	30	250	....	18740
13	**Fairgrove,** J. Marion Fulk ... Cat 8	....	165	....	7	7	65	14	....	14	949	35	35	446	7	....	270	....	16085
14	**Friendship,** John S. Oakley	....	396	55	55	6	35	....	112	12	806	99	29	380	6	85	353	....	28408
	Friendship ... Ire 14	....	176	25	25	3	35	....	69	7	363	44	13	171	3	45	119	....	5962
	Mt. View ... Ire 22	....	128	16	16	2	....	....	33	3	265	32	10	125	2	15	134	....	15003
	Sandy Ridge ... Ire 31	....	12	4	4	....	....	....	5	....	12	3	....	6	....	15	38	....	5003
	Snow Creek ... Ire 33	....	80	10	10	1	....	....	5	2	166	20	6	78	1	10	62	....	2440

15 **Grace Chapel,** John W. Cole	....	330	....	....	8	....	....	298	17	1143	....	42	537	8	225	370	....	18087
Baton Cal 19	....	....	....	....	2	....	....	98	4	267	....	10	126	2	105	70	....	3729
Grace Chapel Cal 7	....	330	....	....	6	....	....	200	13	876	....	32	411	6	120	300	....	14358
16 Granite Falls: **First,** K. A. Horn Cal 4	....	....	....	....	10	....	....	....	22	1509	....	55	709	11	175	206	....	36207
17 **Harmony,** J. C. Reynolds	....	....	....	....	6	....	....	86	3	1047	....	38	492	10	10	444	....	17136
Clarksbury Ire 8	....	....	....	....	2	....	....	46	....	366	....	13	172	5	3	174	....	8945
Harmony Ire 15	....	....	....	....	3	....	....	40	....	461	....	17	216	4	7	188	....	5356
Macedonia Ire 17	....	....	....	....	....	....	....	....	1	63	....	2	30	....	....	25	....	797
Mt. Bethel Ire 21	....	....	....	....	1	....	....	....	2	157	....	6	74	1	....	57	....	2038
18 **Harper's,** V. N. Allen	....	....	....	....	4	....	....	110	8	560	....	21	263	4	50	307	....	7584
Harper's Chapel Cal 8	....	....	....	....	1	....	....	....	2	117	....	4	55	1	....	64	....	1373
Moriah Chapel Cal 11	....	....	....	....	....	....	....	35	1	56	....	2	27	....	....	31	....	644
Mt. Zion Cal 13	....	....	....	....	2	....	....	5	4	252	....	9	118	2	45	138	....	3353
Shiloh Cal 16	....	....	....	....	1	....	....	70	1	135	....	6	63	1	5	74	....	2214
Hickory:																		
19 **Bethel,** G. Roland Mullinix Cat 2	75	300	....	....	7	....	....	5	15	1047	75	38	492	8	334	294	65	17476
20 **First,** Cecil L. Heckard Cat 10	....	6273	....	....	186	48	180	207	101	6914	....	253	3246	51	1195	1620	....	171597
21 **Hartzell Memorial-McQueen Chapel,** J. J. Patterson	....	....	....	....	5	....	....	100	13	816	....	30	402	5	....	206	....	26609
Hartzell Memorial Cat 28	....	....	....	....	4	....	....	100	10	600	....	22	300	4	....	174	....	21804
McQueen Chapel Cat 29	....	....	....	....	1	....	....	....	3	216	....	8	102	1	....	32	....	4805
22 **Highland,** Clyde L. Collins Cat 14	....	1886	50	40	8	50	....	440	18	1193	....	44	560	9	90	400	113	43322
23 **St. John's,** T. R. Sigmon Cat 34	....	125	....	....	1	....	....	....	1	96	....	4	46	1	5	69	....	10660
24 **Saint Luke's,** Joseph J. Hauser Cat 22	....	200	....	....	11	....	....	50	24	1655	....	61	777	12	100	549	....	59793
25 **Westview,** G. E. White Cat 26	....	500	....	90	11	75	....	100	24	1606	....	59	754	12	128	501	10	23007
26 **Hudson,** Worth A. Sweet	....	....	52	23	10	....	....	327	22	1509	....	55	709	11	335	509	....	44248
Hudson Cal 9	....	....	52	23	7	....	....	215	15	1047	....	38	492	7	200	288	....	25183
Mt. Herman Cal 12	....	....	....	....	3	....	....	112	7	462	....	17	217	4	135	221	....	19065
27 Lenoir: **First,** W. Douglas Corriher Cal 5	....	3167	250	75	35	60	....	1200	74	4990	150	183	2343	37	610	920	100	98890
28 **Smith Memorial-Harper's Chapel,** M. S. Laughlin	....	....	....	....	4	7	6	....	12	822	....	30	336	4	....	10	364	17163
Green Hill Cal 21	....	....	....	....	....	....	....	....	1	34	....	1	16	....	....	10	....	750
Harper's Chapel Cal 22	....	....	....	....	....	....	1	....	1	66	....	3	31	....	....	....	....	3359
Smith Memorial Cal 23	....	....	....	....	4	7	5	....	10	722	....	26	339	4	....	....	364	13054
29 **South Lenoir-Mt. Olivet,** Marion J. Parker	375	350	....	....	6	55	....	262	13	852	....	1	400	6	180	312	....	20183
Mt. Olivet Cal 14	150	200	....	....	2	10	....	97	4	243	....	9	114	2	100	87	....	4421
South Lenoir Cal 17	225	150	....	....	4	45	....	165	9	609	....	22	286	4	80	225	....	15762
30 **Whitnel,** Floyd G. Bottoms Cal 18	....	450	....	....	8	31	....	451	18	1193	....	44	560	9	120	317	....	28745
31 **Littlejohn-Gamewell,** Olin B. Isenhour	....	510	45	35	10	....	....	353	19	1266	75	46	594	9	305	438	15	25604
Gamewell Cal 6	....	160	25	20	5	....	....	145	9	633	25	23	297	5	75	242	15	14215
Littlejohn Cal 10	....	350	20	15	5	....	....	208	10	633	50	23	297	4	230	196	....	11389
32 Maiden: **First,** W. B. Bobbitt, Jr. Cat 11	....	1200	10	10	12	125	....	138	26	1753	....	64	823	13	210	460	....	32368
33 **May's Chapel-Saint Paul's,** Fletcher L. Andrews	....	245	....	....	8	75	....	351	18	1217	....	45	571	8	60	482	10	37501
May's Chapel Cat 16	....	166	10	10	5	75	....	151	13	937	....	35	440	6	60	369	10	25348
St. Paul's Cat 23	....	79	....	....	3	....	....	200	5	280	....	10	131	3	....	113	....	12153
34 **McKendree-Rocky Mount,** R. H. Ballard	....	....	....	46	7	....	....	131	14	949	....	35	446	7	15	321	....	19839
McKendree Ire 23	....	....	....	10	3	....	....	....	7	475	....	18	223	3	....	135	....	9345
Rocky Mount Ire 29	....	....	....	36	4	....	....	131	7	474	....	17	223	4	15	186	....	10494
35 **Midway-Trinity,** Byron Shankle	....	140	....	....	4	15	....	200	9	596	....	21	280	4	45	325	....	9498
Midway Ire 18	....	40	....	....	1	....	....	15	3	201	....	7	95	1	....	120	....	3269
Trinity Ire 35	....	100	....	....	3	15	....	185	6	395	....	14	185	3	45	205	....	6229
Mooresville:																		
36 **Broad Street,** J. Ed Houk Ire 4	....	460	....	....	10	25	....	127	21	1412	200	52	663	10	5	464	....	26100

STATESVILLE DISTRICT—Table 2-B (Continued)

List Number	CHARGE, CHURCH AND PASTOR	BENEVOLENCES								OTHER CONFERENCE BENEVOLENCES									
		52 World Service Special Gifts	53 General Advance Specials	54 One Great Hour of Sharing	55 Fellowship of Suffering and Service	56 United Methodist Student Day	57 Youth Service Fund	58 Race Relations Sunday	59 Fund for Reconciliation	60 Christian Education Sunday	61 Higher Education	62 Conference Advance Specials	63 Hospitals and Golden Cross	64 Homes for Children, Youth and Aged	65 Commitment Day	66 Builders' Club	67 District Missions, $1.00 Per Member	68 All Other Benevolences	69 Grand Total Paid (lines 30-68)
37	**Central,** E. Paul Hamilton ..... Ire 6	....	1310	66	57	22	24	....	1126	46	3163	....	116	1486	23	261	910	....	76819
38	**Jones Memorial,** Wade E. Wright .... Ire 16	....	....	....	....	3	....	....	40	7	497	....	18	228	4	45	....	....	11085
39	**Mooresville Circuit,** A. W. Stowe	....	....	....	4	4	....	4	1	9	634	....	22	297	39	82	400	....	12633
	Brown's Chapel ..... Cat 27	....	....	....	....	....	....	....	1	1	96	....	3	44	35	....	27	....	1579
	Caldwell Chapel ..... Ire 44	....	....	....	2	2	....	....	....	2	156	....	5	77	2	40	107	....	3057
	Morrow's Chapel ..... Ire 45	....	....	....	2	2	....	4	....	4	190	....	7	88	2	42	176	....	4215
	Motts Grove ..... Cat 30	....	....	....	....	....	....	....	1	1	96	....	3	44	....	....	45	....	2286
	St. Paul's ..... Ire 46	....	....	....	....	....	....	....	....	1	96	....	4	44	....	....	55	....	1497
40	**New Salem,** Homer A. Barker ..... Ire 24	....	550	....	....	7	39	....	....	15	1023	....	37	480	7	60	300	....	21100
	Newton:																		
41	**Abernethy Memorial,** C. J. Huneycutt Cat 1	....	1310	59	71	13	50	....	164	29	1948	50	71	914	14	75	519	470	37045
42	**First,** Roger W. Tucker ..... Cat 12	....	1063	10	382	25	55	11	1050	53	3627	....	133	1703	27	300	913	....	66922
43	**St. Paul-Mt. Beulah-**																		
	Providence, Oscar W. Burwick	3	44	....	1	1	....	....	138	6	385	....	14	182	2	40	....	....	13481
	Mt. Beulah ..... Cat 31	....	....	....	1	....	....	....	40	2	144	....	5	67	1	....	....	....	3682
	Providence ..... Cat 32	....	4	....	....	....	....	....	19	1	68	....	....	3	32	....	....	....	2080
	St. Paul's ..... Cat 33	3	40	....	....	1	....	....	79	3	173	....	6	83	1	40	....	....	7719
44	**Pisgah,** Foster R. Loflin ..... Ire 26	....	65	15	10	3	50	....	30	6	423	....	15	198	3	30	197	....	19240
45	**Plateau-Wesley Chapel,** M. W. Heckard, Jr...	....	150	....	31	7	....	....	123	16	1071	....	39	502	8	65	326	....	23753
	Plateau ..... Cat 20	....	....	....	16	4	....	....	80	8	535	....	19	251	4	65	176	....	16081
	Wesley Chapel ..... Cat 25	....	150	....	15	3	....	....	43	8	536	....	20	251	4	....	150	....	7672
46	**Rhodhiss-Ebenezer,** Billie Joe Parker	....	60	15	....	7	15	5	65	15	925	....	35	468	9	....	302	....	16443
	Ebenezer ..... Cal 3	....	45	15	....	3	15	....	30	7	462	....	17	217	4	....	152	....	9624
	Rhodhiss ..... Cal 15	....	15	....	....	4	....	5	35	8	463	....	18	251	5	....	150	....	6819
47	**Rose Chapel,** T. D. Holcombe ..... Ire 30	12	225	25	23	6	35	13	133	13	901	....	33	423	7	135	294	....	19910
48	**Shiloh** (Catawba), J. Herman Billings Cat 24	....	525	....	....	7	15	....	72	15	997	....	37	469	7	90	307	....	14661
49	**Shiloh-Wesley Chapel,** John W. Kale	25	1050	15	....	6	35	....	750	12	778	200	28	366	6	25	321	900	23631
	Shiloh ..... Ire 32	....	....	....	....	3	20	....	....	6	389	....	14	183	3	5	138	100	11360
	Wesley Chapel ..... Ire 39	25	1050	15	....	3	15	....	750	6	389	200	14	183	3	20	183	800	12271
	Statesville:																		
50	**Boulevard,** C. Moody Smith ..... Ire 3	....	250	28	41	14	75	10	110	30	2094	....	76	984	16	66	617	50	34768
51	**Broad Street,** Frank Jordan ..... Ire 5	331	4000	50	152	40	55	20	945	87	5940	....	218	2788	44	1015	1308	125	121662
52	**Monticello,** J. Wayne Billings ..... Ire 19	....	100	....	....	5	25	....	319	10	706	....	26	332	5	5	280	101	16151
53	**Race Street,** R. Thomas Houts, Jr. .... Ire 28	....	....	502	250	76	15	107	202	31	2112	....	88	1056	16	90	709	....	59555
54	**Scott's Chapel,** Paul H. Duckwall .... Ire 47	....	....	....	....	1	25	12	....	3	196	....	7	91	1	155	80	....	4671
55	**Wesley Memorial,** Lloyd G. Hunsucker Ire 41	....	1450	50	....	9	30	275	333	20	1363	50	50	640	10	340	353	....	37004

56 Terrell, L. B. McPherson	....	1000	60	45	10	67	....	299	20	1387	....	51	652	10	175	434	65	21927
Mt. Pleasant ... Cat 17	....	600	25	28	5	20	....	104	10	693	....	25	326	5	95	205	25	9264
Rehobeth ... Cat 21	....	400	35	17	5	47	....	195	10	694	....	26	326	5	80	229	40	12663
57 Triplett, Thomas C. McLean ... Ire 36	200	5077	50	50	11	75	....	640	24	1606	....	59	754	12	255	440	50	33119
58 Troutman: **First,** W. G. Burgin	....	600	30	58	10	50	....	326	23	1485	....	54	698	11	125	410	80	24328
First ... Ire 13	....	600	22	49	9	50	....	276	20	1339	....	49	629	10	125	410	30	22329
St. John ... Ire 34	....	....	8	9	1	....	....	50	3	146	....	5	69	1	....	....	50	1999
59 Union Grove-Olin, Dwight Ludwig	115	30	....	....	5	25	....	....	11	755	....	27	355	5	....	267	....	13258
Fairmont ... Ire 11	....	30	....	....	1	....	....	....	2	172	....	6	76	1	....	45	....	2134
Moss Chapel ... Ire 20	....	....	....	....	....	....	....	....	....	9	....	....	4	....	....	22	....	268
Olin ... Ire 25	....	....	....	....	1	....	....	....	3	178	....	6	84	1	....	28	....	2518
Union Grove ... Ire 37	115	....	....	....	3	25	....	....	6	396	....	15	191	3	....	172	....	8338
60 Vanderburg, Robert W. Combs ... Ire 38	....	2034	25	50	9	25	....	151	20	1363	100	50	640	10	175	366	150	31642
61 Williamson's Chapel, Ray S. Cody ... Ire 42	10	140	....	25	4	25	....	85	9	584	....	21	274	4	15	200	....	16103
Total	1421	45910	1793	1874	767	1788	695	14240	1204	82612	1115	3036	38914	642	9018	23854	3031	1891639

List Number	CHARGE, CHURCH AND PASTOR	CHURCH MEMBERSHIP												CHURCH SCHOOL								W.S.C.S.		
		1 Total Members Reported at Close of Last Year	2 Received this Year on Confession of Faith or Restored	3 Received from Other United Methodist Churches	4 Received from Other Denominations	5 Removed by Charge Conference Action or Withdrawn	6 Removed by Transfer to Other United Methodist Churches	7 Removed by Transfer to Other Denominations	8 Removed by Death	9 Total Members at Close of This Year	10 Average Attendance at the Principal Weekly Worship Service(s)	11 Number of Persons Baptized This Year (all ages)	12 Preparatory Members Now on Roll (all baptized children under 16)	13 Number of Leaders	14 Children (birth through sixth grade) in All Classes and Groups	15 Youth	16 Adults	17 Total Church School Membership	18 Average Attendance	19 Number of Ongoing Classes and Groups for Learning	20 Number of Short-term Classes and Groups for Learning	21 Membership of Society (incl. Wesleyan Service Guild)	22 Amount Paid for Local Church and Community Work	23 United Methodist Men Group
1	**Advance-Mock's,** Phillip Ray Vaughn	562	8	5	2	....	1	4	5	567	285	10	55	36	115	83	224	458	410	50	170	29	91	2
	Advance ... Dav 1	319	....	5	....	....	1	2	3	318	160	2	27	16	60	58	120	254	191	20	90	16	55	1
	Mocks ... Dav 17	243	8	....	2	....	....	2	2	249	125	8	28	20	55	25	104	204	219	30	80	13	36	1
2	**Bethany-Cotton Grove,** Don Conrad	287	14	16	4	....	....	3	4	314	230	19	8	35	74	58	164	331	214	5	3	53	209	1
	Bethany ... Dvd 4	207	10	16	4	....	....	3	3	231	180	15	8	28	57	50	124	259	154	4	2	41	187	1
	Cotton Grove ... Dvd 16	80	4	....	....	....	....	....	1	83	50	4	....	7	17	8	40	72	60	1	1	12	22	....
3	**Bethesda,** A. A. Ferguson ... Dvd 6	531	10	....	1	....	1	5	2	534	225	3	77	62	120	60	231	473	325	30	10	71	828	1
4	**Bethlehem,** Paul M. Hart ... Dvd 4	298	....	1	....	10	3	5	6	275	150	2	7	19	62	32	159	272	232	21	5	17	54	....
5	**Canaan,** C. Milton Young ... Dvd 8	325	10	2	....	....	5	4	1	327	160	5	46	32	96	55	173	356	213	23	3	57	642	1
6	**Cid,** E. M. Jones	276	25	....	4	....	....	....	2	203	245	27	....	32	152	74	121	379	274	43	135	....	....	....
	Cid ... Dvd 13	94	6	....	2	....	....	....	1	101	80	6	....	10	49	25	40	124	90	20	45	....	....	....
	Clarksbury ... Dvd 15	128	15	....	2	....	....	....	1	144	120	16	....	14	56	38	56	164	126	15	60	....	....	....
	Fairview ... Dvd 20	54	4	....	....	....	....	....	....	58	45	5	....	8	47	11	25	91	58	8	30	....	....	....
7	**Cooleemee,** Claude J. Hartsell ... Dav 8	276	1	21	....	....	8	6	3	281	104	4	11	16	44	26	100	186	107	19	3	37	114	1
8	**Davidson,** B. F. McCracken	456	1	1	2	3	16	6	3	432	259	6	37	44	91	47	195	377	246	32	15	60	598	....
	Centenary ... Dvd 9	182	1	1	1	....	6	6	3	170	90	2	13	25	36	16	56	133	87	11	7	19	116	....
	Mt. Olivet ... Dvd 35	274	....	....	1	3	10	....	....	262	169	4	24	19	55	31	139	244	159	21	8	41	482	....
9	**Davie,** Bennie B. Bearden	432	16	....	....	....	....	7	8	433	296	18	22	46	82	61	177	366	229	25	4	42	114	3
	Center ... Dav 5	185	14	....	....	....	....	3	6	190	125	16	8	20	29	28	71	148	93	11	2	25	79	1
	Hardison ... Dav 15	96	1	....	....	....	....	....	....	97	78	1	6	12	25	17	56	110	66	7	....	....	....	1
	Salem ... Dav 20	151	1	....	....	....	....	4	2	146	93	1	8	14	28	16	50	108	70	7	2	17	35	1
10	Denton: **Central,** Kenneth D. Crouse Dvd 11	406	4	4	1	....	7	1	1	406	169	1	34	30	96	52	171	349	165	5	3	69	827	1
11	**Denton Circuit,** W. H. Yokeley	491	8	....	2	....	3	....	8	490	314	9	35	49	104	79	165	397	308	31	....	81	900	1
	Canaan ... Dvd 7	106	2	....	1	....	....	....	4	105	85	2	12	9	28	14	35	86	74	8	....	15	250	....
	Clear Springs ... Dvd 14	127	4	....	1	....	....	....	1	131	70	4	8	15	23	18	37	93	88	8	....	16	8	1
	First ... Dvd 22	186	2	....	....	....	3	....	3	182	94	3	12	16	37	33	65	151	93	10	....	36	610	....
	Siloam ... Dvd 45	72	....	....	....	....	....	....	....	72	65	....	3	9	16	14	28	67	53	5	....	14	32	....
12	**Dulins-Smith Grove,** P. L. Wilkins, Jr.	341	6	1	1	....	....	....	4	345	142	3	3	36	95	44	141	316	190	22	5	31	162	1
	Dulins ... Dav 10	135	2	1	....	....	....	....	2	136	50	1	1	19	39	14	56	128	75	9	2	11	52	1
	Smith Grove ... Dav 21	206	4	....	1	....	....	....	2	209	92	2	2	17	56	30	85	188	115	13	3	20	110	....
13	**Elbaton,** C. Bryce Smith	334	5	2	2	....	2	1	4	336	195	5	37	24	92	50	161	327	193	24	....	40	221	....
	Bailey's Chapel ... Dav 2	35	....	....	....	....	....	....	1	34	25	....	....	6	14	17	23	60	37	5	....	....	....	....
	Elbaville ... Dav 11	147	5	....	....	....	1	....	3	148	85	5	19	8	34	16	69	127	78	9	....	22	135	....
	Fulton ... Dav 14	152	....	2	2	....	1	1	....	154	85	....	18	10	44	17	69	140	78	10	....	18	86	....
14	**Eldorado,** Lawrence C. Morton	215	1	1	1	....	1	....	4	213	158	2	4	19	45	34	90	188	148	23	8	40	658	....
	Center ... Mon 1	35	....	....	....	....	1	....	1	33	25	....	....	3	3	4	13	23	22	3	2	....	....	....
	Eleazer ... Ran 13	57	....	....	....	....	....	....	1	56	42	....	....	5	9	10	22	46	37	5	2	15	18	....
	Liberty ... Ran 27	46	....	....	1	....	....	....	....	47	41	....	2	5	17	9	25	56	39	7	2	15	600	....
	Macedonia ... Mon 2	77	1	1	....	....	....	....	2	77	50	2	2	6	16	11	30	63	50	8	2	10	40	....

15 **Farmer,** Bill E. Poole	364	1	1	1	....	1	2	5	359	192	2	17	44	67	71	169	351	227	2	....	52	1993	....
Farmer Ran 15	114	1	....	....	....	....	1	4	110	46	....	2	7	10	10	50	77	40	1	....	14	1335	....
Mt. Tabor Ran 37	1	....	....	....	....	....	....	1	....	....	....	....	....	....	....	....	....	....	....	....	....	....	....
New Hope Ran 41	152	....	....	1	....	1	1	....	151	75	1	11	20	41	40	70	171	120	1	....	16	500	....
Oak Grove Ran 46	59	....	1	....	....	....	....	....	60	35	....	....	10	5	10	26	51	30	....	....	11	128	....
Salem Ran 56	38	....	....	....	....	....	....	....	38	36	1	4	7	11	11	23	52	37	....	....	11	30	....
16 **Farmington,** Joseph C. Phillips	383	17	5	4	....	5	....	5	399	217	16	50	56	63	44	144	307	....	10	127	68	533	....
Farmington Dav 12	138	7	1	1	....	4	....	3	140	80	7	20	14	27	10	31	82	....	10	58	26	99	....
Huntsville Yad 7	35	....	....	....	....	....	....	....	35	12	....	2	....	....	....	....	....	....	....	....	....	....	....
Mt. Olive Yad 13	111	6	....	1	....	....	....	....	118	65	5	18	26	24	22	52	124	....	....	41	20	422	....
Wesley Chapel Dav 23	99	4	4	2	....	1	....	2	106	60	4	10	16	12	12	61	101	....	....	28	22	12	....
17 **Good Hope-Arcadia,** James S. White	637	11	2	9	7	2	8	5	637	265	10	23	43	97	86	236	462	290	27	6	72	384	1
Arcadia Dvd 3	270	2	2	1	7	2	7	1	258	95	3	13	22	42	34	88	186	95	13	3	30	276	1
Good Hope Dvd 26	367	9	....	8	....	....	1	4	379	170	7	10	21	55	52	148	276	195	14	3	42	108	....
18 **Greer's Chapel,** O. C. Loy Dvd 27	183	....	....	1	....	....	....	1	183	75	2	7	17	26	22	66	131	72	4	2	22	4100	....
19 **Hopewell,** Robert L. Witty, Jr. Ran 24	230	1	2	....	....	....	2	1	230	85	5	26	11	50	23	96	180	92	3	4	26	415	1
Lexington:																							
20 **Erlanger,** T. J. Duncan, Jr. Dvd 18	211	5	8	2	1	2	9	2	212	75	4	28	12	26	13	76	127	70	3	6	16	248	1
21 **First,** A. Mitchell Faulkner Dvd 23	1519	26	26	4	....	19	5	13	1538	550	21	241	103	248	186	630	1167	591	35	24	316	1230	1
22 **Parish,** William R. Crawford	240	17	....	....	....	1	15	4	237	144	....	81	23	101	84	62	270	63	22	8	45	224	2
Brooks Temple Dvd 54	117	....	....	....	....	....	15	1	101	52	....	80	11	50	67	50	178	18	8	6	20	30	1
Chestnut Grove Dvd 55	20	8	....	....	....	1	....	2	25	3	....	1	....	....	....	....	....	....	....	....	7	140	....
St. Stephens Dvd 58	103	9	....	....	....	....	....	1	111	89	....	....	12	51	17	12	92	45	14	2	18	54	1
23 **Trinity,** Paul M. Dennis Dvd 47	435	6	3	1	....	2	1	2	440	130	6	20	29	95	80	105	309	195	20	130	45	1215	1
24 **Wesley Heights-St.**																							
Timothy's, William L. Crowell	291	10	4	....	....	11	3	2	289	130	8	41	30	57	44	125	256	123	20	5	42	1216	1
St. Timothy Dvd 2	105	8	4	....	....	6	2	....	109	65	5	23	14	15	16	52	97	50	8	2	24	1200	1
Wesley Heights Dvd 51	186	2	....	....	....	5	1	2	180	65	3	18	16	42	28	73	159	73	12	3	18	16	....
25 **Liberty-Concord,** William R. Frost	573	15	3	1	....	....	1	3	588	332	15	3	46	99	74	257	476	350	32	6	57	648	1
Concord Dav 7	172	4	....	....	....	....	1	....	175	112	4	3	21	38	28	79	166	117	12	3	27	450	1
Liberty Dav 16	401	11	3	1	....	....	....	3	413	220	11	....	25	61	46	178	310	233	20	3	30	198	....
26 **Linwood,** J. Hal Varner Dvd 30	212	3	3	4	....	....	1	....	221	120	5	36	16	34	27	127	204	122	42	9	44	422	....
27 **Midway,** Herbert T. Penry, Jr. Dvd 33	805	15	2	3	....	39	....	7	779	384	23	138	44	149	149	314	656	429	30	9	54	900	1
28 Midway: **North,** June P. Greene Dvd 58	....	31	44	17	....	....	....	....	92	82	27	12	12	38	14	35	99	80	8	....	20	20	....
29 Mocksville: **First,** Gilbert Miller Dav 13	469	6	16	2	1	3	....	5	484	170	10	37	25	97	57	185	364	177	24	3	84	416	1
30 **Mocksville Circuit,** Ardis Payne	198	20	6	5	14	4	5	2	204	129	16	7	17	56	34	98	205	145	17	7	21	555	1
Bethel Dav 3	95	14	5	3	4	2	5	....	106	62	15	4	7	18	15	61	101	75	7	2	9	289	....
Cornatzer Dav 9	103	6	1	2	10	2	....	2	98	67	1	3	10	38	19	37	104	70	10	5	12	266	1
31 **Mt. Carmel-Ebenezer,** R. M. Kitley	401	22	2	....	4	2	3	3	413	180	5	40	44	77	42	180	343	208	19	4	49	453	1
Ebenezer Dvd 17	178	12	1	....	1	1	1	1	187	82	2	30	24	31	21	73	149	82	9	2	33	100	1
Mt. Carmel Dvd 34	223	10	1	....	3	1	2	2	226	98	3	10	20	46	21	107	194	126	10	2	16	353	....
32 **Mt. Pleasant,** Stephen Harrison Dvd 36	203	....	....	....	....	4	....	3	196	120	1	2	....	78	59	135	272	15	17	3	52	594	1
33 **New Mt. Vernon,** Charles W. Sisk Dvd 37	229	2	1	1	....	2	1	....	230	118	3	33	30	64	20	114	228	122	13	2	24	394	1
34 **Oak Grove,** M. Donald Sides Dav 19	297	4	9	4	8	2	3	1	300	115	5	12	29	54	33	108	224	149	17	6	28	873	1
35 **Pine Woods-Fairview,** Carl A. Haire	414	6	2	2	....	1	....	3	420	250	10	14	32	98	81	190	401	265	30	4	65	919	2
Fairview Dvd 21	246	....	2	1	....	....	....	2	247	150	4	10	17	58	46	115	236	155	18	2	40	514	1
Pine Woods Dvd 39	168	6	....	1	....	1	....	1	173	100	6	4	15	40	35	75	165	110	12	2	25	405	1
36 **Pleasant Grove,** R. J. Starling Dvd 40	429	3	1	1	....	6	....	4	424	187	7	76	52	87	38	115	292	190	30	12	75	246	1
37 **Prospect-Pleasant Hill,** S. C. Gibson	358	6	....	2	2	4	....	4	356	169	7	....	31	43	49	136	259	165	19	8	65	1257	1
Pleasant Hill Ran 51	166	3	....	2	....	....	....	2	169	78	5	....	10	15	24	51	100	71	9	4	31	982	1
Prospect Ran 53	192	3	....	....	2	4	....	2	187	91	2	....	21	28	25	85	159	94	10	4	34	275	1
38 **Reeds,** David E. Hubbard	752	3	2	2	....	1	4	7	747	285	6	20	53	150	101	285	589	330	30	3	67	450	....
Friendship Dvd 25	337	....	1	2	....	1	1	3	335	125	1	8	21	63	42	125	251	150	10	1	15	150	....
Reeds Dvd 42	304	2	1	....	....	....	3	4	300	110	3	8	23	61	48	120	252	125	13	1	38	175	....
Yadkin College Dvd 53	111	1	....	....	....	....	....	....	112	50	2	4	9	26	11	40	86	55	7	1	14	125	....

List Number	CHARGE, CHURCH AND PASTOR	CHURCH MEMBERSHIP												CHURCH SCHOOL								W.S.C.S.		
		1 Total Members Reported at Close of Last Year	2 Received this Year on Confession of Faith or Restored	3 Received from Other United Methodist Churches	4 Received from Other Denominations	5 Removed by Charge Conference Action or Withdrawn	6 Removed by Transfer to Other United Methodist Churches	7 Removed by Transfer to Other Denominations	8 Removed by Death	9 Total Members at Close of This Year	10 Average Attendance at the Principal Weekly Worship Service(s)	11 Number of Persons Baptized This Year (all ages)	12 Preparatory Members Now on Roll (all baptized children under 16)	13 Number of Leaders	14 Children (birth through sixth grade) in All Classes and Groups	15 Youth	16 Adults	17 Total Church School Membership	18 Average Attendance	19 Number of Ongoing Classes and Groups for Learning	20 Number of Short-term Classes and Groups for Learning	21 Membership of Society (incl. Wesleyan Service Guild)	22 Amount Paid for Local Church and Community Work	23 United Methodist Men Group
39	**Shady Grove,** James C. Singleton .... Dvd 43	295	10	18	5	19	....	4	....	305	200	5	20	36	80	40	130	286	170	13	10	70	400	1
40	**Sheffield,** Fred C. Shoaf	234	6	3	3	....	....	....	4	242	108	6	6	22	59	38	74	193	128	....	5	15	253	....
	Chestnut Grove ..... Dav 6	85	5	1	3	....	....	....	....	94	40	5	....	6	20	11	14	51	40	....	2	....	....	....
	New Union ..... Dav 18	113	1	1	....	....	....	....	3	112	50	1	6	12	33	25	41	111	70	....	2	15	253	....
	Zion ..... Dav 24	36	....	1	....	....	....	....	1	36	18	....	....	4	6	2	19	31	18	....	1	....	....	....
41	**Shiloh,** Lawrence E. Barden ..... Dvd 44	440	5	....	2	10	3	1	3	430	175	2	60	25	85	64	191	365	210	15	....	23	817	1
42	**South Davidson,** W. C. Biggerstaff	557	2	2	4	....	1	....	6	558	345	11	23	73	128	86	227	514	329	34	6	66	502	1
	Alleghany ..... Dvd 1	96	....	....	4	....	....	....	....	100	60	1	3	11	18	11	28	68	54	5	1	15	35	....
	Chapel Hill ..... Dvd 12	149	1	....	....	....	....	....	3	147	100	3	4	16	31	25	84	156	85	8	2	16	339	....
	Lineberry ..... Dvd 29	161	1	....	....	....	1	....	2	159	95	4	9	24	60	20	62	166	95	10	2	16	....	1
	Pine Hill ..... Dvd 38	61	....	....	....	....	....	....	....	61	30	....	....	5	3	8	14	30	30	4	....	7	61	....
	Pleasant Grove ..... Dvd 41	90	....	2	....	....	....	....	1	91	60	3	7	17	16	22	39	94	65	7	1	12	67	....
43	Southmont: **Macedonia,** Alvin B. Pope Dvd 31	172	2	....	....	....	1	....	2	171	75	2	....	14	53	42	75	184	95	....	....	25	30	....
44	**Tabernacle,** Bruce G. Hobson	363	4	1	1	....	....	3	3	363	287	5	26	58	110	87	170	425	295	30	4	53	325	2
	Mt. Zion ..... Ran 39	43	....	....	....	....	....	....	....	43	42	....	1	10	15	9	11	45	41	6	1	10	....	1
	Piney Grove ..... Ran 48	59	3	1	1	....	....	....	2	62	48	2	3	14	16	15	23	68	52	6	1	10	325	....
	Pleasant Grove ..... Ran 50	131	1	....	....	....	....	2	....	130	110	2	12	20	45	35	86	186	117	11	1	33	....	1
	Tabernacle ..... Ran 60	130	....	....	....	....	....	1	1	128	87	1	10	14	34	28	50	126	85	7	1	....	....	....
	Thomasville:																							
45	**Bethel,** John M. Rufty ..... Dvd 5	265	1	3	....	....	3	2	1	263	185	12	55	25	80	40	120	265	218	17	2	39	461	1
46	**Fairgrove,** Frank H. Edwards ..... Dvd 19	495	1	8	....	....	14	2	7	481	190	4	72	35	85	63	198	381	198	16	4	72	411	1
47	**First,** Jesse L. Johnson, Jr. ..... Dvd 24	543	11	4	1	2	2	2	7	546	200	7	82	51	103	64	148	366	177	7	6	117	729	1
48	**Johnsontown,** Larry Bumgarner .... Dvd 28	221	4	2	2	....	1	2	2	224	80	5	26	23	61	25	122	231	125	13	4	38	410	....
49	**Memorial,** Harley M. Williams ..... Dvd 32	1148	23	21	9	3	26	3	11	1158	405	15	140	71	206	139	416	832	488	33	10	230	1811	1
50	**St. John-Hoover's Chapel,** Glenn A. Brooks ..	290	18	1	....	3	2	2	9	293	178	14	76	17	76	37	44	174	114	17	8	76	300	2
	Hoover's Chapel ..... Dvd 56	104	5	....	....	3	1	1	3	101	62	2	22	7	22	15	18	62	44	7	4	24	100	1
	St. John ..... Dvd 57	186	13	1	....	....	1	1	6	192	116	12	54	10	54	22	26	112	70	10	4	52	200	1
51	**Trinity,** Robert G. Russell, Jr. ..... Dvd 48	279	3	6	3	....	5	2	1	283	93	5	10	34	32	65	129	260	102	14	4	60	1486	1
52	**Unity,** Joseph T. Melton ..... Dvd 50	358	4	2	1	....	3	1	3	358	140	2	26	31	65	39	125	260	143	17	5	60	118	1
53	**West End,** Edward M. Heath ..... Dvd 52	328	6	1	....	....	1	4	5	325	125	7	20	26	71	43	121	261	168	20	3	39	226	1
54	**Tyro,** Wilbur A. Jarrett ..... Dvd 49	340	30	6	12	....	....	....	2	386	215	36	14	19	112	75	255	461	240	17	3	60	2660	....
55	**Union Chapel,** Carl A. Lain ..... Dav 22	180	15	....	....	....	1	2	3	189	151	10	2	21	60	37	80	198	130	13	....	26	220	1
56	Welcome: **Center,** D. K. Funderburk Dvd 10	510	16	3	....	....	1	5	2	521	245	27	57	41	157	70	259	527	300	20	6	67	953	1
	Total	22081	500	277	129	87	222	140	208	22330	10833	503	2039	1901	4845	3240	9144	19130	11354	1123	829	3172	37235	48
	Total Last Year	21319	491	195	152	101	193	129	183	21551	10122	468	1920	1828	4393	3234	8903	19259	11539	943		3236	33560	
	Increase	762	9	82			29	11	25	779	711	35	119	73	452	6	241			180	829		3675	
	Decrease				23	14												129	185			64		

List Number	CHARGE, CHURCH AND PASTOR	PROPERTY AND OTHER ASSETS					LOCAL CHURCH EXPENDITURES						MINISTERIAL SUPPORT—LOCAL CHURCH					
		24 Value of Church, Land, Buildings and Equipment	25 Value of Church-owned Parsonages and Furniture	26 Value of Other Assets (cash, bonds, other property, etc.)	27 Unpaid Balance on Indebtedness on Items 24, 25, 26	28 Balance of Other Indebtedness (current expenses, etc.)	30 Principal and Interest on Indebtedness: Loans, Mortgages, etc.	31 Buildings and Improvements (not including funds borrowed)	32 Church School: Lesson Materials, Supplies, Administration, etc.	33 Other Current Expenses, etc.	34 W.S.C.S.	35 Miscellaneous Benevolences	36a Pastor's Salary—Amount Set	36b Pastor's Salary—Amount Paid	37a Associate(s) Salary—Amount Set	37b Associate(s) Salary—Amount Paid	37c Total Paid—36b + 37b	38a Travel Allowance Paid Pastor
1	**Advance-Mock's,** Phillip Ray Vaughn	211000	12500	19500	....	....	....	....	1472	3625	52	....	5650	5650	....	....	5650	....
	Advance ... Dav 1	93000	6250	17000	....	....	....	....	726	1925	16	....	2825	2825	....	....	2825	....
	Mocks ... Dav 17	118000	6250	2500	....	....	....	....	746	1700	36	....	2825	2825	....	....	2825	....
2	**Bethany-Cotton Grove,** Don Conrad	118000	14000	731	2500	....	1100	2668	874	1071	130	....	5000	5000	....	....	5000	....
	Bethany ... Dvd 4	78000	7000	731	2500	....	1100	844	667	609	130	....	3333	3333	....	....	3333	....
	Cotton Grove ... Dvd 16	40000	7000	....	....	....	....	1824	207	462	....	....	1667	1667	....	....	1667	....
3	**Bethesda,** A. A. Ferguson ... Dvd 6	120000	22500	....	1700	....	10	10000	1932	3000	297	....	6000	6000	....	....	6000	....
4	**Bethlehem,** Paul M. Hart ... Dvd 4	50000	36000	2500	16796	....	4200	2211	1121	3091	62	....	5050	5050	....	....	5050	900
5	**Canaan,** C. Milton Young ... Dvd 8	290000	30000	8800	....	....	....	876	1723	6054	713	....	6500	6500	....	....	6500	....
6	**Cid,** E. M. Jones	191000	15000	24417	7000	....	140	14744	1227	854	....	....	4000	4000	....	....	4000	....
	Cid ... Dvd 13	61000	5250	15860	7000	....	140	10150	225	170	....	....	1400	1400	....	....	1400	....
	Clarksbury ... Dvd 15	90000	6750	5057	....	....	....	2894	852	525	....	....	1800	1800	....	....	1800	....
	Fairview ... Dvd 20	40000	3000	3500	....	....	....	1700	150	159	....	....	800	800	....	....	800	....
7	**Cooleemee,** Claude J. Hartsell ... Dav 8	116000	11000	2616	....	....	3429	250	803	4642	323	....	5250	5593	....	....	5593	1050
8	**Davidson,** B. F. McCracken	206000	18000	5484	....	....	....	3844	1546	5593	617	1043	5800	5800	....	....	5800	750
	Centenary ... Dvd 9	100000	6000	100	....	....	....	1021	546	2225	194	215	2320	2320	....	....	2320	300
	Mt. Olivet ... Dvd 35	106000	12000	5384	....	....	....	2823	1000	3368	423	828	3480	3480	....	....	3480	450
9	**Davie,** Bennie B. Bearden	115000	22000	17100	....	....	....	....	1131	2593	80	....	6000	6000	....	....	6000	....
	Center ... Dav 5	65000	9460	3500	....	....	....	....	491	881	80	....	2640	2640	....	....	2640	....
	Hardison ... Dav 15	40000	4180	1100	....	....	....	....	338	1420	....	....	1200	1200	....	....	1200	....
	Salem ... Dav 20	10000	8360	12500	....	....	....	....	302	292	....	....	2160	2160	....	....	2160	....
10	Denton: **Central,** Kenneth D. Crouse Dvd 11	214000	20000	....	....	....	....	5141	1101	7259	365	480	7800	7800	....	....	7800	....
11	**Denton Circuit,** W. H. Yokeley	267000	21000	....	....	....	585	1277	1322	2634	458	....	5038	5038	....	....	5038	700
	Canaan ... Dvd 7	66000	4800	....	....	....	585	224	516	173	....	....	1200	1200	....	....	1200	168
	Clear Springs ... Dvd 14	90000	5600	....	....	....	....	204	294	869	198	....	1500	1500	....	....	1500	196
	First ... Dvd 22	97000	7800	....	....	....	....	805	344	1488	223	....	1700	1700	....	....	1700	238
	Siloam ... Dvd 45	14000	2800	....	....	....	....	44	168	104	37	....	638	638	....	....	638	98
12	**Dulins-Smith Grove,** P. L. Wilkins, Jr.	167500	15800	....	25589	....	6535	430	783	2095	287	....	4040	4040	....	....	4040	....
	Dulins ... Dav 10	42500	13500	....	....	....	....	250	263	750	87	....	1554	1554	....	....	1554	....
	Smith Grove ... Dav 21	125000	2300	....	25589	....	6535	180	520	1345	200	....	2486	2486	....	....	2486	....
13	**Elbaton,** C. Bryce Smith	263000	15000	14809	....	....	....	215947	694	1551	161	....	3600	3600	....	....	3600	1200
	Bailey's Chapel ... Dav 2	12000	5000	....	....	....	....	947	150	335	....	....	536	536	....	....	536	168
	Elbaville ... Dav 11	26000	5000	8809	....	....	....	....	316	736	87	....	1532	1532	....	....	1532	516
	Fulton ... Dav 14	225000	5000	6000	....	....	....	215000	228	480	74	....	1532	1532	....	....	1532	516
14	**Eldorado,** Lawrence C. Morton	79716	12000	5000	....	....	500	1310	624	1589	....	....	3600	3600	....	....	3600	....
	Center ... Mon 1	15000	3000	....	....	....	500	46	166	....	....	....	576	576	....	....	576	....
	Eleazer ... Ran 13	22000	3000	....	....	....	....	54	115	380	....	....	936	936	....	....	936	....
	Liberty ... Ran 27	13150	3000	....	....	....	....	300	170	540	....	....	792	792	....	....	792	....
	Macedonia ... Mon 2	29566	3000	5000	....	....	....	910	173	669	....	....	1296	1296	....	....	1296	....

List Number	CHARGE, CHURCH AND PASTOR	PROPERTY AND OTHER ASSETS					LOCAL CHURCH EXPENDITURES						MINISTERIAL SUPPORT—LOCAL CHURCH					
		24 Value of Church, Land, Buildings and Equipment	25 Value of Church-owned Parsonages and Furniture	26 Value of Other Assets (cash, bonds, other property, etc.)	27 Unpaid Balance on Indebtedness on Items 24, 25, 26	28 Balance of Other Indebtedness (current expenses, etc.)	30 Principal and Interest on Indebtedness, Loans, Mortgages, etc.	31 Buildings and Improvements (not including funds borrowed)	32 Church School: Lesson Materials, Supplies, Administration, etc.	33 Other Current Expenses, etc.	34 W.S.C.S.	35 Miscellaneous Benevolences	36a Pastor's Salary—Amount Set	36b Pastor's Salary—Amount Paid	37a Associate(s) Salary—Amount Set	37b Associate(s) Salary—Amount Paid	37c Total Paid—36b + 37b	38a Travel Allowance Paid Pastor
15	**Farmer,** Bill E. Poole	63025	9000	35000	....	....	....	1308	560	2415	286	....	3476	3476	....	....	3476	700
	Farmer ... Ran 15	30000	2250	....	....	....	....	....	135	1415	113	....	918	918	....	....	918	238
	Mt. Tabor ... Ran 37	5000	....	....	....	....	....	....	....	....	....	....	....	....	....	....	....	....
	New Hope ... Ran 41	10525	2250	35000	....	....	....	....	160	574	65	....	920	920	....	....	920	154
	Oak Grove ... Ran 46	7000	2250	....	....	....	....	83	190	176	54	....	844	844	....	....	844	154
	Salem ... Ran 56	10500	2250	....	....	....	....	1225	75	250	54	....	794	794	....	....	794	154
16	**Farmington,** Joseph C. Phillips	77300	20000	4904	....	....	....	69	481	862	315	....	4925	4925	....	....	4925	....
	Farmington ... Dav 12	20000	5000	....	....	....	....	....	185	350	108	....	1724	1724	....	....	1724	....
	Huntsville ... Yad 7	10000	5000	....	....	....	....	....	....	....	....	....	246	246	....	....	246	....
	Mt. Olive ... Yad 13	42500	5000	500	....	....	....	....	135	113	108	....	1477	1477	....	....	1477	....
	Wesley Chapel ... Dav 23	4800	5000	4404	....	....	....	69	161	399	99	....	1478	1478	....	....	1478	....
17	**Good Hope-Arcadia,** James S. White	200000	25000	....	....	....	....	2023	3046	4186	437	....	5100	5100	....	....	5100	1200
	Arcadia ... Dvd 3	105000	7000	....	....	....	....	2023	1942	1206	224	....	2300	2300	....	....	2300	600
	Good Hope ... Dvd 26	95000	18000	....	....	....	....	....	1104	2980	213	....	2800	2800	....	....	2800	600
18	**Greer's Chapel,** O. C. Loy ... Dvd 27	30000	17000	....	....	....	....	130	220	888	60	55	2500	2500	....	....	2500	....
19	**Hopewell,** Robert L. Witty, Jr. ... Ran 24	53000	26800	18000	....	....	....	....	789	1940	138	75	5800	5800	....	....	5800	....
	Lexington:																	
20	**Erlanger,** T. J. Duncan, Jr. ... Dvd 18	63000	2000	....	22805	....	3179	391	386	1456	118	150	4000	4000	....	....	4000	....
21	**First,** A. Mitchell Faulkner ... Dvd 23	1104000	46000	63000	146347	....	21320	1715	11777	35756	4025	....	12000	12000	....	....	12000	1200
22	**Parish,** William R. Crawford	100100	10000	1918	....	....	....	921	3006	2533	94	....	4896	5715	....	....	5715	752
	Brooks Temple ... Dvd 54	57000	....	....	....	....	....	....	2262	....	....	....	2210	2189	....	....	2189	450
	Chestnut Grove ... Dvd 55	8100	....	....	....	....	....	....	364	31	....	....	476	476	....	....	476	52
	St. Stephens ... Dvd 58	35000	10000	1918	....	....	....	921	380	2502	94	....	2210	3050	....	....	3050	250
23	**Trinity,** Paul M. Dennis ... Dvd 47	152000	40000	....	32000	....	7945	30000	1631	4350	111	....	5600	5600	....	....	5600	....
24	**Wesley Heights-St. Timothy's,** William L. Crowell	151000	47000	14000	25000	....	10653	3550	815	5213	200	....	5920	5920	....	....	5920	....
	St. Timothy ... Dvd 2	63000	....	9000	7000	....	5564	3450	360	2665	112	....	2500	2500	....	....	2500	....
	Wesley Heights ... Dvd 51	88000	47000	5000	18000	....	5089	100	455	2548	88	....	3420	3420	....	....	3420	....
25	**Liberty-Concord,** William R. Frost	264800	20000	....	....	....	....	....	927	2502	320	25	6500	6500	....	....	6500	500
	Concord ... Dav 7	65800	6000	....	....	....	....	....	387	802	161	25	2450	2450	....	....	2450	166
	Liberty ... Dav 16	199000	14000	....	....	....	....	....	540	1700	159	....	4050	4050	....	....	4050	334
26	**Linwood,** J. Hal Varner ... Dvd 30	93000	22000	7000	....	....	....	1531	811	951	144	45	4500	4500	....	....	4500	....
27	**Midway,** Herbert T. Penry, Jr. ... Dvd 33	200000	23000	5000	3000	....	4700	....	4340	9225	600	3500	7500	7500	....	....	7500	....
28	Midway: **North,** June P. Greene ... Dvd 58	30000	22500	24500	15295	....	756	6220	129	1582	....	....	....	....	....	....	....	....
29	Mocksville: **First,** Gilbert Miller ... Dav 13	165000	21000	....	....	....	....	4057	1566	5618	950	60	7500	7500	....	....	7500	700
30	**Mocksville Circuit,** Ardis Payne	110500	16000	....	9858	60	4575	1180	460	1792	75	169	3600	3600	....	....	3600	....
	Bethel ... Dav 3	42500	8000	....	....	....	....	720	238	1012	34	32	1800	1800	....	....	1800	....
	Cornatzer ... Dav 9	68000	8000	....	9858	60	4575	460	222	780	41	137	1800	1800	....	....	1800	....

31 **Mt. Carmel-Ebenezer,** R. M. Kitley	98000	14500	40100	2917	....	....	6173	1596	2603	51	....	5450	5454	....	....	5450	....
Ebenezer Dvd 17	54500	....	38600	....	....	....	701	996	1655	15	....	2725	2725	....	....	2725	....
Mt. Carmel Dvd 34	43500	14500	1500	2917	....	....	5472	600	948	36	....	2725	2725	....	....	2725	....
32 **Mt. Pleasant,** Stephen Harrison Dvd 36	33000	23000	41000	....	....	....	....	676	771	78	....	2800	2800	....	....	2800	....
33 **New Mt. Vernon,** Charles W. Sisk Dvd 37	86500	18000	13000	6200	....	920	470	799	761	177	....	5800	5800	....	....	5800	....
34 **Oak Grove,** M. Donald Sides Dav 19	....	24500	9000	....	....	....	1073	1049	4104	128	....	5800	5800	....	....	5800	....
35 **Pine Woods-Fairview,** Carl A. Haire	145500	22000	30000	2917	....	....	....	1650	3275	187	....	6300	6300	....	....	6300	....
Fairview Dvd 21	67500	22000	25000	....	....	....	....	900	1375	77	....	3150	3150	....	....	3150	....
Pine Woods Dvd 39	78000	....	5000	....	....	....	....	750	1900	110	....	3150	3150	....	....	3150	....
36 **Pleasant Grove,** R. J. Starling Dvd 40	161000	52000	62000	12170	....	2400	7103	1062	2995	376	10900	6300	6300	....	....	6300	....
37 **Prospect-Pleasant Hill,** S. C. Gibson	138000	40000	800	37600	....	4550	3189	1127	4419	322	835	3600	3600	....	....	3600	1600
Pleasant Hill Ran 51	53000	20000	....	....	....	....	2129	447	2115	158	45	1800	1800	....	....	1800	700
Prospect Ran 53	85000	20000	800	37600	....	4550	1060	680	2304	164	790	1800	1800	....	....	1800	900
38 **Reeds,** David E. Hubbard	183000	20000	42000	....	....	....	1090	1873	5423	388	125	6250	6250	....	....	6250	....
Friendship Dvd 25	69500	....	32000	....	....	....	....	721	3374	120	100	2735	2735	....	....	2735	....
Reeds Dvd 42	80500	20000	3500	....	....	....	1072	828	1658	145	....	2735	2735	....	....	2735	....
Yadkin College Dvd 53	33000	....	6500	....	....	....	18	324	391	123	25	780	780	....	....	780	....
39 **Shady Grove,** James C. Singleton Dvd 43	181000	15800	2000	....	....	....	2000	1200	3000	200	3525	5200	5200	....	....	5200	....
40 **Sheffield,** Fred C. Shoaf	81650	25000	....	5472	....	625	6963	414	1625	23	....	2232	2232	....	....	2232	1218
Chestnut Grove Dav 6	28000	10000	....	5472	....	625	6963	161	573	....	....	900	900	....	....	900	356
New Union Dav 18	33000	8750	....	....	....	....	....	252	533	23	....	1000	1000	....	....	1000	573
Zion Dav 24	20650	6250	....	....	....	....	....	101	519	....	....	332	332	....	....	332	289
41 **Shiloh,** Lawrence E. Barden Dvd 44	250000	50000	....	11364	....	4284	101	947	5291	76	9	6000	6000	....	....	6000	800
42 **South Davidson,** W. C. Biggerstaff	230200	14500	....	3800	....	3759	3559	1095	5007	192	....	5800	5800	....	....	5800	....
Alleghany Dvd 1	30000	3000	....	....	....	....	1080	165	468	38	....	1044	1044	....	....	1044	....
Chapel Hill Dvd 12	72000	3000	....	3800	....	3400	1823	323	1821	57	....	1450	1450	....	....	1450	....
Lineberry Dvd 29	60000	3000	....	....	....	....	....	494	1336	35	....	1450	1450	....	....	1450	....
Pine Hill Dvd 38	15000	2500	....	....	....	....	300	76	263	27	....	696	696	....	....	696	....
Pleasant Grove Dvd 41	53200	3000	....	....	....	359	356	187	1019	35	....	1160	1160	....	....	1160	....
43 Southmont: **Macedonia,** Alvin B. Pope Dvd 31	48000	12500	....	....	....	....	228	600	1408	....	....	2600	2600	....	....	2600	....
44 **Tabernacle,** Bruce G. Hobson	100000	20000	....	2000	....	1180	434	1391	2949	29	892	3800	3800	....	....	3800	1200
Mt. Zion Ran 39	10000	....	....	2000	....	1180	283	300	383	....	633	300	300	....	....	300	200
Piney Grove Ran 48	14000	....	....	....	....	....	12	145	122	29	85	450	450	....	....	450	200
Pleasant Grove Ran 50	37000	....	....	....	....	....	....	150	1438	....	25	1575	1575	....	....	1575	400
Tabernacle Ran 60	39000	20000	....	....	....	....	139	796	1006	....	149	1475	1475	....	....	1475	400
Thomasville:																	
45 **Bethel,** John M. Rufty Dvd 5	171000	27500	....	10000	....	258	2353	1218	3948	374	....	6500	6500	....	....	6500	....
46 **Fairgrove,** Frank H. Edwards Dvd 19	200000	26500	13856	....	....	....	12193	1875	13248	1075	25	7500	7500	....	....	7500	....
47 **First,** Jesse L. Johnson, Jr. Dvd 24	225500	24900	3500	....	2738	3651	....	1474	9359	954	89	6625	6625	....	....	6625	1500
48 **Johnsontown,** Larry Bumgarner Dvd 28	80000	28000	2000	....	....	2787	1220	727	3780	192	....	6000	6000	....	....	6000	....
49 **Memorial,** Harley M. Williams Dvd 32	845000	40000	103862	....	....	....	17000	5916	51569	3247	....	12000	12000	7000	7000	19000	1200
50 **St. John-Hoover's Chapel,** Glenn A. Brooks	105000	....	....	1100	600	1020	320	660	4571	219	....	7020	7020	....	....	7020	702
Hoover's Chapel Dvd 56	70000	....	....	1100	....	600	130	250	1859	....	....	3120	3120	....	....	3120	520
St. John Dvd 57	35000	....	....	....	600	420	190	410	2712	219	....	3900	3900	....	....	3900	182
51 **Trinity,** Robert G. Russell, Jr. Dvd 48	175000	35000	....	18766	....	9750	475	1152	4325	188	....	6300	6300	....	....	6300	....
52 **Unity,** Joseph T. Melton Dvd 50	176000	30000	10465	11284	....	8372	1020	923	4123	460	....	5600	5600	....	....	5600	400
53 **West End,** Edward M. Heath Dvd 52	200000	24000	18500	....	....	....	500	1686	7160	382	230	7000	7000	....	....	7000	....
54 **Tyro,** Wilbur A. Jarrett Dvd 49	70000	50000	26000	....	....	....	94	1538	4989	300	....	6000	6000	....	....	6000	....
55 **Union Chapel,** Carl A. Lain Dav 22	110000	30500	1700	9600	....	2445	2415	785	1364	52	....	3600	3600	....	....	3600	1500
56 Welcome: **Center,** D. K. Funderburk Dvd 10	181000	19000	15814	....	....	....	1384	1324	5859	252	....	5300	5300	....	....	5300	500
District Property		39000															
Total	9349291	1358300	709876	443080	3398	115628	383150	82304	284746	21340	22232	299472	305684	7000	7000	312684	20272
Total Last Year	8919816	1463450	843780	459471	6442												
Increase	429475																
Decrease		105150	133904	16391	3044												

List Number	CHARGE, CHURCH AND PASTOR	MINISTERIAL SUP. — LOCAL CHURCH					MINISTERIAL SUPPORT—OTHER THAN LOCAL CHURCH								CONNECTIONAL FUND					BENEVOLENCES		
		38b Travel Allowance Paid Associate(s)	38c Travel Allowance—Total Paid	39a Utilities Paid—Pastor	39b Utilities Paid—Associate(s)	39c Utilities—Total Paid	40a District Superintendents' Fund—Apportioned	40b District Superintendents' Fund—Paid	41a Episcopal Fund—Apportioned	41b Episcopal Fund—Paid	42a Conference Claimants' Fund—Apportioned	42b Conference Claimants' Fund—Paid	43a Minimum Salary Fund—Apportioned	43b Minimum Salary Fund—Paid	45b General Administration Fund—Paid	46a Jurisdictional Area, Conference, District Administration—Apportioned	46b Jurisdictional Area, Conference, District Administration—Paid	47b Interdenominational Cooperation Fund—Paid	48b Temporary Cemeral Aid Fund—Paid	50a World Service and Conference Benevolences—Apportioned	50b World Service and Conference Benevolences—Accepted	50c World Service and Conference Benevolences—Paid
1	**Advance-Mock's,** Phillip Ray Vaughn	....	....	226	....	226	244	244	102	102	1420	1420	273	273	...	230	230	....	...	1845	1845	1845
	Advance ... Dav 1	....	....	113	....	113	126	126	53	53	733	733	141	141	...	110	110	....	...	952	952	952
	Mocks ... Dav 17	....	....	113	....	113	118	118	49	49	687	687	132	132	...	120	120	....	...	893	893	893
2	**Bethany-Cotton Grove,** Don Conrad	....	....	....	....	....	149	149	63	63	871	871	167	167	...	71	71	....	...	1130	1130	1130
	Bethany ... Dvd 4	....	....	....	....	....	100	100	42	42	581	581	111	111	...	48	48	....	...	753	753	753
	Cotton Grove ... Dvd 16	....	....	....	....	....	49	49	21	21	290	290	56	56	...	23	23	....	...	377	377	377
3	**Bethesda,** A. A. Ferguson ... Dvd 6	....	....	....	....	....	212	212	89	89	1237	1237	238	238	...	157	160	....	...	1606	1606	1606
4	**Bethlehem,** Paul M. Hart ... Dvd 4	....	900	....	....	....	130	130	54	54	756	756	145	145	...	125	125	....	...	981	981	981
5	**Canaan,** C. Milton Young ... Dvd 8	....	....	....	....	....	208	208	87	87	1214	1214	233	233	...	204	204	....	...	1577	1577	1577
6	**Cid,** E. M. Jones	....	....	....	....	....	126	126	53	53	733	733	141	141	...	59	....	....	...	763	763	763
	Cid ... Dvd 13	....	....	....	....	....	44	44	18	18	256	256	49	49	...	20	....	....	...	267	267	267
	Clarksbury ... Dvd 15	....	....	....	....	....	57	57	24	24	330	330	64	64	...	27	....	....	...	343	343	343
	Fairview ... Dvd 20	....	....	....	....	....	25	25	11	11	147	147	28	28	...	12	....	....	...	153	153	153
7	**Cooleemee,** Claude J. Hartsell ... Dav 8	....	1050	....	....	....	172	172	73	73	1008	1008	194	194	...	145	145	....	...	1310	1310	1310
8	**Davidson,** B. F. McCracken	....	750	....	....	....	283	283	119	119	1649	1649	317	317	...	184	184	....	...	2141	2141	2141
	Centenary ... Dvd 9	....	300	....	....	....	113	113	48	48	660	660	127	127	...	44	44	....	...	856	856	856
	Mt. Olivet ... Dvd 35	....	450	....	....	....	170	170	71	71	989	989	190	190	...	140	140	....	...	1285	1285	1285
9	**Davie,** Bennie B. Bearden	....	....	....	....	....	181	181	76	76	1054	1054	203	203	...	147	147	....	...	1368	1368	1368
	Center ... Dav 5	....	....	....	....	....	80	80	34	34	464	464	89	89	...	65	65	....	...	602	602	602
	Hardison ... Dav 15	....	....	....	....	....	36	36	15	15	211	211	41	41	...	29	29	....	...	273	273	273
	Salem ... Dav 20	....	....	....	....	....	65	65	27	27	379	379	73	73	...	53	53	....	...	493	493	493
10	Denton: **Central,** Kenneth D. Crouse ... Dvd 11	....	....	....	....	....	232	232	97	97	1351	1351	260	260	...	248	248	....	...	1754	1754	1754
11	**Denton Circuit,** W. H. Yokeley	....	700	700	....	700	153	153	64	64	893	893	172	172	...	141	141	....	...	1160	1160	1160
	Canaan ... Dvd 7	....	168	168	....	168	31	31	13	13	184	184	35	35	...	34	34	....	...	238	238	238
	Clear Springs ... Dvd 14	....	196	196	....	196	45	45	19	19	264	264	51	51	...	39	39	....	...	342	342	342
	First ... Dvd 22	....	238	238	....	238	55	55	23	23	319	319	62	62	...	48	48	....	...	417	417	417
	Siloam ... Dvd 45	....	98	98	....	98	22	22	9	9	126	126	24	24	...	20	20	....	...	163	163	163
12	**Dulins-Smith Grove,** P. L. Wilkins, Jr.	....	....	....	....	....	126	126	53	53	733	733	141	141	...	103	130	....	...	951	951	951
	Dulins ... Dav 10	....	....	....	....	....	50	50	22	22	294	294	56	56	...	41	50	....	...	380	380	380
	Smith Grove ... Dav 21	....	....	....	....	....	76	76	31	31	439	439	85	85	...	62	80	....	...	571	571	571
13	**Elbaton,** C. Bryce Smith	....	1200	....	....	....	126	126	53	53	733	733	141	141	...	83	84	....	...	951	951	951
	Bailey's Chapel ... Dav 2	....	168	....	....	....	18	18	7	7	103	103	19	19	...	12	12	....	...	133	133	133
	Elbaville ... Dav 11	....	516	....	....	....	54	54	23	23	315	315	61	61	...	36	36	....	...	409	409	409
	Fulton ... Dav 14	....	516	....	....	....	54	54	23	23	315	315	61	61	...	35	36	....	...	409	409	409
14	**Eldorado,** Lawrence C. Morton	....	....	....	....	....	110	110	46	46	641	641	123	123	...	81	81	....	...	833	833	833
	Center ... Mon 1	....	....	....	....	....	18	18	7	7	103	103	20	20	...	13	13	....	...	133	133	133
	Eleazer ... Ran 13	....	....	....	....	....	29	29	12	12	167	167	32	32	...	21	21	....	...	217	217	217
	Liberty ... Ran 27	....	....	....	....	....	24	24	10	10	141	141	27	27	...	18	18	....	...	183	183	183
	Macedonia ... Mon 2	....	....	....	....	....	39	39	17	17	230	230	44	44	...	29	29	....	...	300	300	300

15 Farmer, Bill E. Poole	....	700	....	....	....	125	125	53	53	732	732	140	140	...	79	79	....	...	1109	1109	1109
Farmer ... Ran 15	....	238	....	....	....	40	40	17	17	236	236	45	45	...	20	20	....	...	307	307	307
Mt. Tabor ... Ran 37	....	....	....	....	....	....	....	....	....	....	....	....	....	...	....	....	....	...	....	....	....
New Hope ... Ran 41	....	154	....	....	....	25	25	11	11	148	148	28	28	...	22	22	....	...	349	349	349
Oak Grove ... Ran 46	....	154	....	....	....	33	33	14	14	192	192	37	37	...	19	19	....	...	250	250	250
Salem ... Ran 56	....	154	....	....	....	27	27	11	11	156	156	30	30	...	18	18	....	...	203	203	203
16 Farmington, Joseph C. Phillips	....	....	....	....	....	161	157	68	68	939	939	181	181	...	87	87	....	...	1219	1219	1219
Farmington ... Dav 12	....	....	....	....	....	57	57	25	25	328	328	64	64	...	30	30	....	...	426	426	426
Huntsville ... Yad 7	....	....	....	....	....	8	4	3	3	47	47	9	9	...	4	4	....	...	61	61	61
Mt. Olive ... Yad 13	....	....	....	....	....	48	48	20	20	282	282	54	54	...	26	26	....	...	366	366	366
Wesley Chapel ... Dav 23	....	....	....	....	....	48	48	20	20	282	282	54	54	...	27	27	....	...	366	366	366
17 Good Hope-Arcadia, James S. White	....	1200	....	....	....	259	259	109	109	1512	1512	291	291	...	185	185	....	...	1963	1963	1963
Arcadia ... Dvd 3	....	600	....	....	....	106	106	45	45	620	620	119	119	...	76	76	....	...	805	805	805
Good Hope ... Dvd 26	....	600	....	....	....	153	153	64	64	892	892	172	172	...	109	109	....	...	1158	1158	1158
18 Greer's Chapel, O. C. Loy ... Dvd 27	....	....	....	....	....	94	94	40	40	550	550	106	106	...	57	57	....	...	714	714	714
19 Hopewell, Robert L. Witty, Jr. ... Ran 24	....	....	....	....	....	118	118	50	50	687	687	132	132	...	127	127	....	...	892	892	892
Lexington:																					
20 Erlanger, T. J. Duncan, Jr. ... Dvd 18	....	....	....	....	....	102	102	43	43	596	596	115	115	...	90	90	....	...	773	773	773
21 First, A. Mitchell Faulkner ... Dvd 23	....	1200	296	....	296	1179	1179	495	495	6871	6871	1321	1321	...	864	864	....	...	8923	8923	8923
22 Parish, William R. Crawford	....	752	....	....	....	75	75	31	31	435	435	84	84	...	81	49	....	37	564	564	564
Brooks Temple ... Dvd 54	....	450	....	....	....	24	24	10	10	139	139	27	27	...	26	....	....	...	182	182	182
Chestnut Grove ... Dvd 55	....	52	....	....	....	6	6	2	2	35	35	7	7	...	6	....	....	...	44	44	44
St. Stephens ... Dvd 58	....	250	....	....	....	45	45	19	19	261	261	50	50	...	49	49	....	37	338	338	338
23 Trinity, Paul M. Dennis ... Dvd 47	....	....	400	....	400	208	208	87	87	1214	1214	233	233	...	170	170	....	...	1577	1577	1577
24 Wesley Heights-St. Timothy's, William L. Crowell	....	....	800	....	800	138	73	58	28	802	802	154	82	...	132	49	....	...	1040	1040	577
St. Timothy ... Dvd 2	....	....	....	....	....	51	51	21	21	295	295	57	57	...	49	49	....	...	383	383	383
Wesley Heights ... Dvd 51	....	....	800	....	800	87	22	37	7	507	507	97	25	...	82	83	....	...	657	657	194
25 Liberty-Concord, William R. Frost	....	500	....	....	....	189	189	79	79	1099	1099	211	211	...	134	134	....	...	1428	1428	1428
Concord ... Dav 7	....	166	....	....	....	59	59	25	25	344	344	66	66	...	45	45	....	...	447	447	447
Liberty ... Dav 16	....	334	....	....	....	130	130	54	54	755	755	145	145	...	89	89	....	...	981	981	981
26 Linwood, J. Hal Varner ... Dvd 30	....	....	....	....	....	98	98	41	41	573	573	110	110	...	117	117	....	...	744	744	744
27 Midway, Herbert T. Penry, Jr. ... Dvd 33	....	....	500	....	500	344	344	146	146	2016	2016	388	388	...	224	224	....	...	2620	2620	2620
28 Midway: **North,** June P. Greene ... Dvd 58	....	....	....	....	....	....	....	....	....	....	....	....	....	...	....	....	....	...	....	....	....
29 Mocksville: **First,** Gilbert Miller ... Dav 13	....	700	....	....	....	283	283	119	119	1649	1649	317	317	...	198	198	10	...	2141	2141	2141
30 Mocksville Circuit, Ardis Payne	....	....	....	....	....	75	75	31	31	435	435	84	84	...	65	....	....	...	564	564	564
Bethel ... Dav 3	....	....	....	....	....	38	38	15	15	218	218	42	42	...	32	....	....	...	282	282	282
Cornatzer ... Dav 9	....	....	....	....	....	37	37	16	16	217	217	42	42	...	33	....	....	...	282	282	282
31 Mt. Carmel-Ebenezer, R. M. Kitley	....	....	....	....	....	192	178	81	73	1122	1122	216	200	...	131	132	....	...	1457	1457	1316
Ebenezer ... Dvd 17	....	....	....	....	....	96	96	40	40	561	561	108	108	...	65	66	....	...	729	729	729
Mt. Carmel ... Dvd 34	....	....	....	....	....	96	82	41	33	561	561	108	92	...	66	66	....	...	728	728	587
32 Mt. Pleasant, Stephen Harrison ... Dvd 36	....	....	70	....	70	98	98	41	41	573	573	110	110	...	70	70	....	...	744	744	744
33 New Mt. Vernon, Charles W. Sisk ... Dvd 37	....	....	....	....	....	130	112	54	47	756	756	145	125	...	117	117	....	...	981	981	848
34 Oak Grove, M. Donald Sides ... Dav 19	....	....	....	....	....	165	165	69	69	962	962	185	185	...	117	117	....	...	1250	1250	1250
35 Pine Woods-Fairview, Carl A. Haire	....	....	....	....	....	196	196	83	83	1145	1145	220	220	...	158	158	....	...	1488	1488	1488
Fairview ... Dvd 21	....	....	....	....	....	110	110	46	46	641	641	123	123	...	85	85	....	...	833	833	833
Pine Woods ... Dvd 39	....	....	....	....	....	86	86	37	37	504	504	97	97	...	73	73	....	...	655	655	655
36 Pleasant Grove, R. J. Starling ... Dvd 40	....	....	200	....	200	216	216	91	91	1260	1260	242	242	...	166	166	....	...	1635	1635	1635
37 Prospect-Pleasant Hill, S. C. Gibson	....	1600	....	....	....	165	165	69	69	962	962	185	185	...	126	....	....	...	1250	1250	1250
Pleasant Hill ... Ran 51	....	700	....	....	....	76	76	32	32	442	442	85	85	...	58	....	....	...	575	575	575
Prospect ... Ran 53	....	900	....	....	....	89	89	37	37	520	520	100	100	...	68	....	....	...	675	675	675
38 Reeds, David E. Hubbard	....	....	....	....	....	239	239	100	100	1395	1395	266	266	...	178	178	....	...	1806	1806	1806
Friendship ... Dvd 25	....	....	....	....	....	100	100	42	42	586	586	112	112	...	80	80	....	...	758	758	758
Reeds ... Dvd 42	....	....	....	....	....	112	112	47	47	652	652	124	124	...	80	80	....	...	845	845	845
Yadkin College ... Dvd 53	....	....	....	....	....	27	27	11	11	157	157	30	30	...	18	18	....	...	203	203	203

List Number	CHARGE, CHURCH AND PASTOR	MINISTERIAL SUP. — LOCAL CHURCH					MINISTERIAL SUPPORT—OTHER THAN LOCAL CHURCH								CONNECTIONAL FUND					BENEVOLENCES		
		Travel Allowance Paid Associate(s) 38b	Travel Allowance—Total Paid 38c	Utilities Paid—Pastor 39a	Utilities Paid—Associate(s) 39b	Utilities—Total Paid 39c	District Superintendents' Fund—Apportioned 40a	District Superintendents' Fund—Paid 40b	Episcopal Fund—Apportioned 41a	Episcopal Fund—Paid 41b	Conference Claimants' Fund—Apportioned 42a	Conference Claimants' Fund—Paid 42b	Minimum Salary Fund—Apportioned 43a	Minimum Salary Fund—Paid 43b	General Administration Fund—Paid 45b	Jurisdictional Area, Conference, District Administration—Apportioned 46a	Jurisdictional Area, Conference, District Administration—Paid 46b	Interdenominational Cooperation Fund—Paid 47b	Temporary General Aid Fund—Paid 48b	World Service and Conference Benevolences—Apportioned 50a	World Service and Conference Benevolences—Accepted 50b	World Service and Conference Benevolences—Paid 50c
39	**Shady Grove,** James C. Singleton .... Dvd 43	....	....	600	....	600	126	126	53	53	733	733	141	141	...	147	147	....	...	951	951	951
40	**Sheffield,** Fred C. Shoaf	....	1218	....	....	....	86	86	36	36	504	504	97	97	...	59	59	....	...	654	654	654
	Chestnut Grove ..... Dav 6	....	356	....	....	....	31	31	13	13	182	182	35	35	...	21	21	....	...	236	236	236
	New Union ..... Dav 18	....	573	....	....	....	40	40	17	17	236	236	45	45	...	28	28	....	...	307	307	307
	Zion ..... Dav 24	....	289	....	....	....	15	15	6	6	86	86	17	17	...	10	10	....	...	111	111	111
41	**Shiloh,** Lawrence E. Barden ..... Dvd 44	....	800	....	....	....	224	224	....	....	1306	1306	190	190	...	193	193	....	...	....	....	400
42	**South Davidson,** W. C. Biggerstaff	....	....	....	....	....	214	214	90	90	1243	1243	239	239	...	160	160	....	...	1610	1610	1610
	Alleghany ..... Dvd 1	....	....	....	....	....	40	40	17	17	235	235	45	45	...	29	29	....	...	305	305	305
	Chapel Hill ..... Dvd 12	....	....	....	....	....	56	56	24	24	327	327	63	63	...	40	40	....	...	422	422	422
	Lineberry ..... Dvd 29	....	....	....	....	....	51	51	21	21	296	296	57	57	...	40	40	....	...	382	382	382
	Pine Hill ..... Dvd 38	....	....	....	....	....	27	27	11	11	157	157	30	30	...	19	19	....	...	204	204	204
	Pleasant Grove ..... Dvd 41	....	....	....	....	....	40	40	17	17	228	228	44	44	...	32	32	....	...	297	297	297
43	Southmont: **Macedonia,** Alvin B. Pope Dvd 31	....	....	....	....	....	82	82	35	35	481	481	93	93	...	58	58	....	...	624	624	624
44	**Tabernacle,** Bruce G. Hobson	....	1200	400	....	400	139	139	59	59	815	815	156	156	...	85	85	....	...	1056	1056	1056
	Mt. Zion ..... Ran 39	....	200	64	....	64	24	24	10	10	139	139	27	27	...	13	13	....	...	181	181	181
	Piney Grove ..... Ran 48	....	200	56	....	56	21	21	9	9	122	122	24	24	...	12	12	....	...	159	159	159
	Pleasant Grove ..... Ran 50	....	400	140	....	140	42	42	18	18	249	249	47	47	...	30	30	....	...	321	321	321
	Tabernacle ..... Ran 60	....	400	140	....	140	52	52	22	22	305	305	58	58	...	30	30	....	...	395	395	395
	Thomasville:																					
45	**Bethel,** John M. Rufty ..... Dvd 5	....	....	76	....	76	153	153	64	64	893	893	172	172	...	154	154	....	...	1160	1160	1160
46	**Fairgrove,** Frank H. Edwards ..... Dvd 19	....	....	579	....	579	318	318	134	134	1855	1855	356	356	...	298	298	....	...	2411	2411	2411
47	**First,** Jesse L. Johnson, Jr. ..... Dvd 24	....	1500	....	....	....	318	318	134	134	1855	1855	356	356	...	237	237	....	...	2411	2411	2411
48	**Johnsontown,** Larry Bumgarner .... Dvd 28	....	....	....	....	....	130	130	54	54	756	756	145	145	...	125	125	....	...	981	981	981
49	**Memorial,** Harley M. Williams ..... Dvd 32	200	1400	....	....	....	1199	1199	503	503	6986	6986	1343	1343	...	1183	1183	....	...	9071	9071	9071
50	**St. John-Hoover's Chapel,** Glenn A. Brooks ..	....	702	702	....	702	192	192	81	81	1122	1122	216	216	...	105	105	....	...	1457	1457	1457
	Hoover's Chapel ..... Dvd 56	....	520	....	....	....	68	68	28	28	403	403	77	77	...	38	38	....	...	524	524	524
	St. John ..... Dvd 57	....	182	702	....	702	124	124	53	53	719	719	139	139	...	67	67	....	...	933	933	933
51	**Trinity,** Robert G. Russell, Jr. ..... Dvd 48	....	....	....	....	....	161	161	68	68	939	939	181	181	...	133	133	....	...	1219	1219	1219
52	**Unity,** Joseph T. Melton ..... Dvd 50	....	400	600	....	600	251	251	106	106	1466	1466	202	202	...	146	146	....	...	1904	1904	1904
53	**West End,** Edward M. Heath ..... Dvd 52	....	....	....	....	....	185	185	78	78	1077	1077	207	207	...	196	196	....	...	1397	1397	1367
54	**Tyro,** Wilbur A. Jarrett ..... Dvd 49	....	....	....	....	....	141	141	59	59	825	825	159	159	...	164	....	....	...	1072	1072	1072
55	**Union Chapel,** Carl A. Lain ..... Dav 22	....	1500	....	....	....	55	55	23	23	321	321	62	62	...	86	86	....	...	417	417	417
56	Welcome: **Center,** D. K. Funderburk Dvd 10	....	500	500	....	500	236	236	99	99	1374	1374	264	264	...	168	168	....	...	1773	1773	1773
	Total	200	20472	6649		6649	11511	11410	4743	4698	67129	67129	12843	12735		9348	8851	10	37	85420	85420	85083

List Number	CHARGE, CHURCH AND PASTOR	BENEVOLENCES								OTHER CONFERENCE BENEVOLENCES									69
		52 World Service Special Gifts	53 General Advance Specials	54 One Great Hour of Sharing	55 Fellowship of Suffering and Service	56 United Methodist Student Day	57 Youth Service Fund	58 Race Relations Sunday	59 Fund for Reconciliation	60 Christian Education Sunday	61 Higher Education	62 Conference Advance Specials	63 Hospitals and Golden Cross	64 Homes for Children, Youth and Aged	65 Commitment Day	66 Builders' Club	67 District Missions, $1.00 Per Member	68 All Other Benevolences	Grand Total Paid (lines 30-68)
1	**Advance-Mock's,** Phillip Ray Vaughn	....	414	30	30	10	100	....	170	22	1509	....	55	709	11	60	150	....	18409
	Advance ... Dav 1	....	234	15	15	5	25	....	90	11	779	....	28	366	6	30	150	....	9474
	Mocks ... Dav 17	....	180	15	15	5	75	....	80	11	730	....	27	343	5	30	....	....	8935
2	**Bethany-Cotton Grove,** Don Conrad	....	68	14	16	6	10	....	293	14	925	....	34	434	7	45	207	27	15474
	Bethany ... Dvd 4	....	47	5	5	4	10	....	113	9	617	....	23	290	4	15	191	23	9674
	Cotton Grove ... Dvd 16	....	21	9	11	2	....	....	180	5	308	....	11	144	3	30	96	4	5800
3	**Bethesda,** A. A. Ferguson ... Dvd 6	....	550	....	25	9	....	....	5	19	1315	....	40	617	10	135	400	....	27914
4	**Bethlehem,** Paul M. Hart ... Dvd 4	....	225	....	....	6	20	....	295	12	803	....	29	378	6	....	....	....	20600
5	**Canaan,** C. Milton Young ... Dvd 8	....	2961	....	96	9	....	....	628	19	1291	....	47	606	9	300	325	....	25680
6	**Cid,** E. M. Jones	....	191	....	....	5	....	....	116	11	607	....	29	366	6	....	276	....	24388
	Cid ... Dvd 13	....	67	....	....	2	....	....	38	4	213	....	10	129	2	....	94	....	13278
	Clarksbury ... Dvd 15	....	86	....	....	2	....	....	53	5	273	....	13	164	3	....	128	....	7616
	Fairview ... Dvd 20	....	38	....	....	1	....	....	25	2	121	....	6	73	1	....	54	....	3494
7	**Cooleemee,** Claude J. Hartsell ... Dav 8	....	240	70	70	7	50	....	114	16	1071	....	39	502	8	....	276	....	21455
8	**Davidson,** B. F. McCracken	25	2150	55	47	12	50	....	509	26	1753	324	64	823	13	370	456	....	30563
	Centenary ... Dvd 9	25	450	47	47	5	....	....	107	10	701	50	26	329	5	180	182	....	10833
	Mt. Olivet ... Dvd 35	....	1700	8	....	7	50	....	402	16	1052	274	38	494	8	190	274	....	19730
9	**Davie,** Bennie B. Bearden	....	120	40	40	8	30	....	216	16	1119	....	41	526	8	....	427	....	15424
	Center ... Dav 5	....	60	20	20	3	30	....	111	7	492	....	18	232	3	....	185	....	6607
	Hardison ... Dav 15	....	30	10	10	2	....	....	35	3	224	....	8	105	2	....	97	....	4089
	Salem ... Dav 20	....	30	10	10	3	....	....	70	6	403	....	15	189	3	....	145	....	4728
10	Denton: **Central,** Kenneth D. Crouse Dvd 11	....	1050	25	40	10	25	17	457	21	1436	25	53	675	11	190	406	....	30529
11	**Denton Circuit,** W. H. Yokeley	24	405	96	64	4	....	....	24	13	952	....	34	445	7	30	491	....	17886
	Canaan ... Dvd 7	24	24	1	....	....	....	....	5	3	196	....	7	91	1	....	106	....	4027
	Clear Springs ... Dvd 14	....	147	33	2	....	....	....	....	4	280	....	10	131	2	30	127	....	4983
	First ... Dvd 22	....	166	44	44	3	....	....	19	4	342	....	12	160	3	....	185	....	6942
	Siloam ... Dvd 45	....	68	18	18	1	....	....	....	2	134	....	5	63	1	....	73	....	1934
12	**Dulins-Smith Grove,** P. L. Wilkins, Jr.	90	336	30	....	5	20	....	....	11	779	50	29	366	6	....	....	115	18141
	Dulins ... Dav 10	40	151	5	....	2	20	....	....	4	312	....	12	146	2	....	....	35	4485
	Smith Grove ... Dav 21	50	185	25	....	3	....	....	....	7	467	50	17	220	4	....	....	80	13656
13	**Elbaton,** C. Bryce Smith	....	36	12	12	5	20	....	....	11	779	....	29	366	6	15	165	5	226702
	Bailey's Chapel ... Dav 2	....	6	2	2	1	....	....	....	1	109	....	4	52	1	....	20	1	2627
	Elbaville ... Dav 11	....	15	5	5	2	20	....	....	5	335	....	13	157	2	....	75	2	4721
	Fulton ... Dav 14	....	15	5	5	2	....	....	....	5	335	....	12	157	3	15	70	2	219354
14	**Eldorado,** Lawrence C. Morton	26	200	54	54	5	....	....	....	10	682	9	26	320	5	15	....	15	10877
	Center ... Mon 1	....	27	9	9	1	....	....	....	2	109	9	5	52	1	....	....	8	1814
	Eleazer ... Ran 13	....	52	14	14	1	....	....	....	3	177	....	6	84	1	....	....	2	2317
	Liberty ... Ran 27	12	45	12	12	1	....	....	....	2	150	....	6	70	1	....	....	2	2518
	Macedonia ... Mon 2	14	76	19	19	2	....	....	....	3	246	....	8	114	2	15	....	3	4228

List Number	CHARGE, CHURCH AND PASTOR	BENEVOLENCES								OTHER CONFERENCE BENEVOLENCES									
		52 World Service Special Gifts	53 General Advance Specials	54 One Great Hour of Sharing	55 Fellowship of Suffering and Service	56 United Methodist Student Day	57 Youth Service Fund	58 Race Relations Sunday	59 Fund for Reconciliation	60 Christian Education Sunday	61 Higher Education	62 Conference Advance Specials	63 Hospitals and Golden Cross	64 Homes for Children, Youth and Aged	65 Commitment Day	66 Builders' Club	67 District Missions, $1.00 Per Member	68 All Other Benevolences	69 Grand Total Paid (lines 30-68)
15	**Farmer,** Bill E. Poole	....	68	21	21	5	67	....	52	11	622	....	29	305	6	10	163	63	12486
	Farmer ... Ran 15	....	22	....	....	2	4	....	14	4	251	....	9	117	2	....	48	....	3957
	Mt. Tabor ... Ran 37	....	....	....	....	....	....	....	....	....	....	....	....	....	....	....	....	....	....
	New Hope ... Ran 41	....	20	15	15	1	57	....	5	2	....	....	6	73	1	....	60	46	2757
	Oak Grove ... Ran 46	....	15	....	....	1	3	....	8	3	204	....	8	96	2	10	23	....	2419
	Salem ... Ran 56	....	11	6	6	1	3	....	25	2	167	....	6	79	1	....	32	17	3353
16	**Farmington,** Joseph C. Phillips	....	106	....	55	7	....	....	....	15	997	25	37	409	9	....	383	9	11415
	Farmington ... Dav 12	....	....	....	....	3	....	....	....	5	349	....	14	164	3	....	138	....	3973
	Huntsville ... Yad 7	....	....	....	2	....	....	....	....	....	50	....	1	23	2	....	35	1	488
	Mt. Olive ... Yad 13	....	56	....	28	2	....	....	....	5	299	25	11	141	2	....	111	4	3313
	Wesley Chapel ... Dav 23	....	50	....	25	2	....	....	....	5	299	....	11	141	2	....	99	4	3641
17	**Good Hope-Arcadia,** James S. White	....	465	136	145	11	60	....	320	24	1606	....	59	754	12	15	255	40	24213
	Arcadia ... Dvd 3	....	195	65	65	5	40	....	206	10	658	....	24	309	5	15	100	15	11778
	Good Hope ... Dvd 26	....	270	71	80	6	20	....	114	14	948	....	35	445	7	....	155	25	12435
18	**Greer's Chapel,** O. C. Loy ... Dvd 27	46	....	46	46	4	10	....	50	9	584	....	21	274	4	20	183	....	6711
19	**Hopewell,** Robert L. Witty, Jr. ... Ran 24	....	90	20	20	5	....	....	182	11	730	....	27	343	5	140	55	18	12394
	Lexington:																		
20	**Erlanger,** T. J. Duncan, Jr. ... Dvd 18	....	50	7	....	4	....	....	75	9	633	25	23	297	5	100	211	....	12838
21	**First,** A. Mitchell Faulkner ... Dvd 23	....	11769	379	379	50	500	....	1000	107	7303	....	268	3429	54	1517	2101	5543	142141
22	**Parish,** William R. Crawford	....	....	....	....	3	5	26	56	7	463	....	17	218	3	....	103	....	15197
	Brooks Temple ... Dvd 54	....	....	....	....	1	5	....	....	2	148	....	6	70	1	....	....	....	5516
	Chestnut Grove ... Dvd 55	....	....	....	....	....	....	....	....	1	37	....	1	17	....	....	....	....	1073
	St. Stephens ... Dvd 58	....	....	....	....	2	....	26	56	4	278	....	10	131	2	....	103	....	8608
23	**Trinity,** Paul M. Dennis ... Dvd 47	....	100	....	....	9	....	....	120	19	1291	....	47	606	9	....	435	....	56162
24	**Wesley Heights-St.**																		
	Timothy's, William L. Crowell	....	25	....	....	3	....	....	....	8	476	....	17	219	3	105	107	....	29725
	St. Timothy ... Dvd 2	....	25	....	....	2	....	....	....	5	314	....	11	147	2	95	107	....	16215
	Wesley Heights ... Dvd 51	....	....	....	....	1	....	....	....	3	162	....	6	72	1	10	....	....	13510
25	**Liberty-Concord,** William R. Frost	50	172	53	43	8	50	....	....	17	1168	50	43	549	9	....	....	10	16136
	Concord ... Dav 7	25	172	43	43	2	20	....	....	5	366	25	13	172	3	....	....	10	5876
	Liberty ... Dav 16	25	....	10	....	6	30	....	....	12	802	25	30	377	6	....	....	....	10260
26	**Linwood,** J. Hal Varner ... Dvd 30	159	53	53	4	10	....	....	158	9	609	200	22	286	4	70	212	20	11534
27	**Midway,** Herbert T. Penry, Jr. ... Dvd 33	100	....	....	....	14	100	....	352	32	2142	....	78	1004	16	260	300	....	40501
28	Midway: **North,** June P. Greene ... Dvd 58	....	....	....	....	....	....	....	....	....	....	....	....	....	....	50	....	....	8737
29	Mocksville: **First,** Gilbert Miller ... Dav 13	50	325	75	50	12	100	....	755	26	1753	....	64	823	13	290	469	47	30020
30	**Mocksville Circuit,** Ardis Payne	....	24	3	10	3	21	....	12	7	463	....	17	218	3	....	198	591	14610
	Bethel ... Dav 3	....	24	3	10	2	10	....	10	4	231	....	8	109	1	....	99	355	5297
	Cornatzer ... Dav 9	....	....	....	....	1	11	....	2	3	232	....	9	109	2	....	99	236	9313

31 **Mt. Carmel-Ebenezer,** R. M. Kitley	....	73	20	20	7	25	....	....	15	1074	9	40	518	7	15	30	....	20747
Ebenezer Dvd 17	....	43	20	20	4	25	....	....	9	597	9	22	280	4	....	30	....	8755
Mt. Carmel Dvd 34	....	30	....	....	3	....	....	....	6	477	....	18	238	3	15	....	....	11992
32 **Mt. Pleasant,** Stephen Harrison Dvd 36	....	104	15	15	4	....	....	25	9	609	52	63	286	4	15	203	20	7455
33 **New Mt. Vernon,** Charles W. Sisk Dvd 37	7	23	15	....	5	....	....	20	10	694	21	25	328	5	40	....	....	12125
34 **Oak Grove,** M. Donald Sides Dav 19	224	....	....	....	7	34	....	139	15	1023	....	37	480	7	125	297	....	17290
35 **Pine Woods-Fairview,** Carl A. Haire	....	116	40	40	8	25	....	637	18	1217	....	45	571	9	179	344	20	17971
Fairview Dvd 21	....	60	20	25	5	25	....	384	10	682	....	25	320	5	65	179	10	9155
Pine Woods Dvd 39	....	56	20	15	3	....	....	253	8	535	....	20	251	4	114	165	10	8816
36 **Pleasant Grove,** R. J. Starling Dvd 40	65	300	25	25	9	55	....	850	20	1339	25	49	629	10	300	429	175	39251
37 **Prospect-Pleasant Hill,** S. C. Gibson	....	310	90	90	7	30	7	80	15	1023	....	37	480	7	30	358	....	24837
Pleasant Hill Ran 51	....	123	41	41	3	30	....	15	7	471	....	17	221	3	15	168	....	9759
Prospect Ran 53	....	187	49	49	4	....	7	65	8	552	....	20	259	4	15	190	....	15078
38 **Reeds,** David E. Hubbard	100	549	183	183	10	10	....	115	22	1483	....	54	696	11	20	752	73	23364
Friendship Dvd 25	100	246	82	82	4	....	....	30	9	622	....	23	292	5	10	337	33	10603
Reeds Dvd 42	....	246	82	82	5	10	....	35	11	694	....	25	326	5	10	304	33	10166
Yadkin College Dvd 53	....	57	19	19	1	....	....	20	2	167	....	6	78	1	....	111	7	2595
39 **Shady Grove,** James C. Singleton Dvd 43	....	193	....	....	5	....	....	....	11	779	....	29	366	6	....	50	....	19315
40 **Sheffield, Fred C. Shoaf**	....	44	13	13	4	5	....	71	8	536	....	20	251	4	65	234	7	15911
Chestnut Grove Dav 6	....	20	5	5	1	....	....	14	3	193	....	7	90	2	25	85	4	10550
New Union Dav 18	....	....	....	....	2	5	....	34	4	252	....	9	119	1	40	114	....	3634
Zion Dav 24	....	24	8	8	1	....	....	23	1	91	....	4	42	1	....	35	3	1727
41 **Shiloh,** Lawrence E. Barden Dvd 44	....	300	25	25	10	35	....	225	20	1387	....	51	652	10	90	125	....	22776
42 **South Davidson,** W. C. Biggerstaff	....	....	....	....	9	....	....	61	19	1318	....	38	621	10	....	149	....	25253
Alleghany Dvd 1	....	....	....	....	2	....	....	25	4	250	....	9	117	2	....	....	....	3875
Chapel Hill Dvd 12	....	....	....	....	2	....	....	....	5	347	....	13	163	3	....	149	....	10488
Lineberry Dvd 29	....	....	....	....	2	....	....	18	5	313	....	11	148	2	....	....	....	4661
Pine Hill Dvd 38	....	....	....	....	1	....	....	8	2	167	....	6	78	1	....	....	....	2073
Pleasant Grove Dvd 41	....	....	....	....	2	....	....	10	3	241	....	9	115	2	....	....	....	4156
43 Southmont: **Macedonia,** Alvin B. Pope Dvd 31	....	75	....	....	4	....	....	210	8	510	....	19	240	4	40	172	....	7491
44 **Tabernacle,** Bruce G. Hobson	....	300	100	100	5	50	....	63	13	866	....	31	404	6	60	363	20	16966
Mt. Zion Ran 39	....	48	16	16	1	....	....	....	2	148	....	4	70	2	....	58	20	4122
Piney Grove Ran 48	....	42	14	14	1	....	....	....	2	129	....	4	60	1	....	51	....	1764
Pleasant Grove Ran 50	....	105	35	35	1	25	....	20	4	265	....	10	122	1	60	127	....	5245
Tabernacle Ran 60	....	105	35	35	2	25	....	43	5	324	....	13	152	2	....	127	....	5835
Thomasville:																		
45 **Bethel,** John M. Rufty Dvd 5	....	534	67	67	7	110	....	413	14	949	227	35	446	7	130	265	31	20675
46 **Fairgrove,** Frank H. Edwards Dvd 19	....	1050	120	120	13	....	....	775	29	1972	....	72	926	14	385	300	....	47643
47 **First,** Jesse L. Johnson, Jr. Dvd 24	15	1560	50	50	13	80	....	519	29	1972	....	72	926	14	80	225	....	34568
48 **Johnsontown,** Larry Bumgarner Dvd 28	....	125	60	60	6	20	10	....	12	803	50	29	378	6	45	225	....	18726
49 **Memorial,** Harley M. Williams Dvd 32	....	11543	288	288	51	250	....	4918	109	7424	568	272	3487	55	1640	1148	....	150458
50 **St. John-Hoover's Chapel,** Glenn A. Brooks	....	....	....	....	8	10	....	....	18	1193	....	44	560	9	....	290	....	20519
Hoover's Chapel Dvd 56	....	....	....	....	3	10	....	....	7	429	....	16	200	3	....	104	....	8389
St. John Dvd 57	....	....	....	....	5	....	....	....	11	764	....	28	360	6	....	186	....	12130
51 **Trinity,** Robert G. Russell, Jr. Dvd 48	....	225	....	....	7	65	....	557	15	997	....	37	469	7	145	279	....	27694
52 **Unity,** Joseph T. Melton Dvd 50	....	1020	....	49	11	75	....	....	23	1558	100	57	731	11	125	358	....	29771
53 **West End,** Edward M. Heath Dvd 52	....	400	28	20	8	65	....	610	17	1143	....	42	538	8	100	200	68	23345
54 **Tyro,** Wilbur A. Jarrett Dvd 49	....	1660	....	....	6	137	....	600	13	876	....	32	411	6	100	340	....	19358
55 **Union Chapel,** Carl A. Lain Dav 22	....	118	....	....	2	....	....	70	4	342	....	12	160	2	....	180	....	14015
56 Welcome: **Center,** D. K. Funderburk Dvd 10	50	3064	128	128	10	50	....	109	21	1460	121	54	686	11	510	510	51	25996
Total	1031	45879	2486	2560	485	2369	60	16996	1039	70408	1881	2631	33227	518	8026	16660	6968	1652382

List Number	CHARGE, CHURCH AND PASTOR	CHURCH MEMBERSHIP												CHURCH SCHOOL								W.S.C.S.		
		1 Total Members Reported at Close of Last Year	2 Received this Year on Confession of Faith or Restored	3 Received from Other United Methodist Churches	4 Received from Other Denominations	5 Removed by Charge Conference Action or Withdrawn	6 Removed by Transfer to Other United Methodist Churches	7 Removed by Transfer to Other Denominations	8 Removed by Death	9 Total Members at Close of This Year	10 Average Attendance at the Principal Weekly Worship Service(s)	11 Number of Persons Baptized This Year (all ages)	12 Preparatory Members Now on Roll (all baptized children under 16)	13 Number of Leaders	14 Children (birth through sixth grade) in All Classes and Groups	15 Youth	16 Adults	17 Total Church School Membership	18 Average Attendance	19 Number of Ongoing Classes and Groups for Learning	20 Number of Short-term Classes and Groups for Learning	21 Membership of Society (incl. Wesleyan Service Guild)	22 Amount Paid for Local Church and Community Work	23 United Methodist Men Group
1	**Andrews,** R. B. Bullard, Jr. ..... Che 1	315	1	3	1	....	6	1	....	313	120	3	41	11	48	30	80	169	108	13	6	56	247	....
2	**Bethel,** Thomas W. Weeks	195	16	7	....	....	8	5	2	203	60	7	34	12	54	13	52	131	72	11	4	28	600	....
	Bethel ..... Hay 2	190	16	7	....	....	3	5	2	203	60	7	34	12	54	13	52	131	72	11	4	28	600	....
	Haywood Memorial ..... Hay 29	5	....	....	....	....	5	....	....	....	....	....	....	....	....	....	....	....	....	....	....	....	....	....
3	**Bryson City,** Joseph R. Morris	215	16	2	1	1	5	....	4	224	97	3	11	15	31	39	48	133	61	14	2	24	871	....
	Bryson City ..... Swa 2	207	8	2	1	1	5	....	2	210	95	3	11	15	31	39	48	133	61	14	2	24	871	....
	Maple Springs ..... Swa 3	8	8	....	....	....	....	....	2	14	2	....	....	....	....	....	....	....	....	....	....	....	....	....
4	Canton: **Central,** Ralph L. Reed ..... Hay 3	913	7	5	4	1	26	1	14	887	215	6	41	37	156	47	214	454	240	26	13	163	609	....
5	**First,** C. Marvin Boggs ..... Hay 13	433	13	....	....	....	14	5	4	423	124	14	40	18	55	22	105	200	106	15	2	71	713	....
6	**Cashiers,** Rickey W. Mills	114	7	3	....	....	4	2	3	115	66	7	5	6	13	13	20	52	33	7	2	....	....	....
	Cashiers ..... Jac 1	104	7	3	....	....	4	2	2	106	57	7	5	6	13	13	20	52	33	7	2	....	....	....
	Lake Toxaway ..... Tra 3	10	....	....	....	....	....	....	1	9	9	....	....	....	....	....	....	....	....	....	....	....	....	....
7	**Cherokee,** R. J. Marty	206	12	2	....	....	4	....	1	215	95	6	....	13	40	35	15	103	85	11	2	21	1200	....
	Big Cove ..... Swa 1	14	....	....	....	....	....	....	....	14	7	....	....	....	....	....	....	....	....	....	....	....	....	....
	Cherokee ..... Jac 2	192	12	2	....	....	4	....	1	201	88	6	....	13	40	35	15	103	85	11	2	21	1200	....
8	Clyde: **Central,** J. O. Dowdle, Jr. .... Hay 4	330	6	3	3	....	....	2	2	338	151	3	25	19	53	18	102	192	100	11	5	61	307	....
9	**Crabtree,** P. F. Snider	266	1	1	....	9	1	1	....	255	110	1	16	28	38	31	93	190	139	21	2	29	256	....
	Crabtree ..... Hay 5	79	....	1	....	....	....	....	....	80	24	....	10	8	14	11	36	69	41	7	1	16	16	....
	Davis Chapel ..... Hay 6	34	....	....	....	4	....	....	1	29	12	....	1	4	3	....	9	16	12	3	....	....	....	....
	Fincher's Chapel ..... Hay 11	89	1	....	....	5	1	1	1	82	36	1	5	9	14	6	2	55	48	6	1	13	240	....
	Mt. Zion ..... Hay 23	64	....	....	....	....	....	....	....	64	38	....	....	7	7	14	22	50	38	5	....	....	....	....
10	**Cullowhee,** James C. Gilland ..... Jac 3	256	6	4	1	5	12	10	1	239	380	4	44	22	53	30	38	143	97	13	2	64	100	1
11	**Elizabeth Chapel, Maple Grove,** H. D. Noblitt	309	4	3	....	....	2	5	4	305	135	7	29	24	77	43	109	253	24	3	4	47	578	....
	Elizabeth Chapel ..... Hay 9	193	2	3	....	....	1	....	1	196	82	5	15	14	60	32	68	174	14	1	2	24	534	....
	Maple Grove ..... Hay 21	116	2	....	....	....	1	5	3	109	53	2	14	10	17	11	41	79	10	2	1	23	44	....
12	**Faith-Francis Cove,** Leon C. Larkin	200	3	....	1	....	....	....	3	201	80	6	16	14	49	30	76	169	71	8	....	18	30	....
	Faith ..... Hay 10	126	1	....	....	....	....	....	1	126	42	4	10	7	24	16	38	85	27	....	....	....	....	....
	Francis Cove ..... Hay 15	74	2	....	1	....	....	....	2	75	38	2	6	7	25	14	38	84	44	8	1	18	30	....
13	**Fines Creek,** J. F. Broyles, Jr.	125	....	....	....	....	....	....	3	122	38	....	9	3	3	2	21	29	7	1	....	....	....	....
	Fines Creek ..... Hay 12	47	....	....	....	....	....	....	2	45	12	....	4	....	....	....	....	....	....	....	....	....	....	....
	Pine Grove ..... Hay 25	49	....	....	....	....	....	....	1	48	16	....	3	....	....	....	....	....	....	....	....	....	....	....
	Spring Creek ..... Mad 10	29	....	....	....	....	....	....	....	29	10	....	2	3	3	2	21	29	7	1	....	....	....	....

14 Franklin Circuit, Lee W. Dunlap	427	2	2	....	....	4	....	5	422	164	2	10	27	46	40	144	257	158	24	7	43	113	....
Bethel Mac 2	126	....	....	....	....	3	....	1	122	55	....	9	8	11	14	54	87	50	9	1	15	60	....
Clark's Chapel Mac 4	143	....	2	....	....	....	....	....	145	50	....	1	8	15	15	45	83	50	6	1	....	....	....
Iotla Mac 10	38	....	....	....	....	....	....	....	38	14	....	....	3	5	1	10	19	13	2	2	....	....	....
Riverview Mac 16	11	....	....	....	....	1	....	2	8	....	....	....	....	....	....	....	....	....	....	....	....	....	....
Snow Hill Mac 19	109	2	....	....	....	....	....	2	109	45	2	....	8	15	10	35	68	45	7	3	28	53	....
15 Franklin: **First,** Donald W. Haynes Mac 6	479	11	23	4	....	8	3	2	504	200	9	63	30	97	55	142	324	168	18	2	90	43	....
16 Hayesville, John M. Burton Cla 1	224	10	8	....	....	2	1	3	236	80	10	20	15	58	15	45	133	70	15	5	42	150	1
17 Hayesville Circuit, Carrol R. Lindsey	249	....	2	....	....	2	....	1	248	108	3	3	25	35	23	95	178	70	17	6	25	....	1
Hickory Stand Cla 2	58	....	1	....	....	....	....	....	59	20	1	1	6	12	5	20	43	20	5	2	....	....	....
Oak Forest Cla 6	102	....	....	....	....	2	....	....	100	55	1	1	13	11	10	45	79	30	7	3	25	....	1
Ogden Cla 7	16	....	....	....	....	....	....	....	16	8	....	....	....	....	....	....	....	....	....	....	....	....	....
Sweetwater Cla 8	73	....	1	....	....	....	....	1	73	25	1	1	6	12	8	30	56	20	5	1	....	....	....
18 Highlands, J. M. Aldridge, Jr. Mac 9	127	6	7	....	3	1	....	3	133	80	6	12	8	20	5	15	48	31	5	2	22	477	....
19 Long's Chapel, C. Dwight Pyatt Hay 18	420	8	12	....	....	5	3	2	430	192	8	64	24	121	57	119	321	172	18	11	87	339	....
20 Louisa-Pine Grove, Paul A. Barker	188	3	....	....	....	7	....	2	182	76	5	10	12	34	23	73	142	77	9	3	27	131	....
Louisa Chapel Hay 19	121	3	....	....	....	1	....	1	122	48	4	4	7	23	21	44	95	49	5	2	14	68	....
Piney Grove Hay 26	67	....	....	....	....	6	....	1	60	28	1	6	5	11	2	29	47	28	4	1	13	63	....
21 Macon Circuit, Clifford W. Clubb	397	2	1	....	....	5	2	4	389	178	1	18	62	64	53	148	327	179	32	4	....	....	....
Asbury Mac 1	149	....	....	....	....	....	1	1	147	55	....	6	12	25	15	40	92	55	7	1	....	....	....
Dryman's Chapel Mac 5	47	....	....	....	....	1	....	1	45	30	....	5	13	17	8	22	60	30	5	1	....	....	....
Hickory Knoll Mac 8	43	....	....	....	....	....	....	1	42	30	....	....	8	4	8	20	40	30	5	....	....	....	....
Mulberry Mac 14	62	....	....	....	....	1	....	....	61	35	1	5	23	6	14	18	61	35	10	1	....	....	....
Union Mac 20	96	2	1	....	....	3	1	1	94	28	....	2	6	12	8	48	74	29	5	1	....	....	....
22 Maggie Valley, George H. Winecoff	297	....	5	5	15	....	2	1	289	100	2	10	9	18	13	36	76	34	....	....	24	927	....
Dellwood Hay 7	130	....	....	2	15	....	....	....	117	35	2	2	4	6	3	14	27	11	....	....	10	250	....
Maggie Hay 20	167	....	5	3	....	....	2	1	172	65	....	8	5	12	10	22	49	23	....	....	14	677	....
23 Morning Star, Joseph W. Lasley Hay 22	437	1	4	....	....	4	1	7	430	154	3	21	29	63	80	190	362	172	16	9	39	277	....
24 Murphy, W. T. Hawkins Che 3	441	12	4	3	4	23	3	3	427	162	6	43	20	109	44	76	249	146	15	2	75	1729	1
25 Murphy Circuit, C. A. Smith	446	6	....	....	1	1	1	6	445	234	4	2	49	112	71	197	429	233	34	9	9	58	....
Belview Che 2	75	....	....	....	1	....	....	....	76	32	1	1	7	12	3	50	72	40	....	....	9	58	....
Hampton Memorial Che 4	27	....	....	....	....	....	....	....	27	10	1	1	4	7	4	6	21	15	4	....	....	....	....
Maggie's Chapel Che 5	11	....	....	....	....	1	....	....	10	20	....	....	5	5	2	24	36	4	4	....	....	....	....
Martin's Creek Che 6	33	....	....	....	....	....	....	....	33	20	....	....	5	12	5	15	37	20	4	4	....	....	....
Peachtree Che 7	75	....	....	....	....	....	....	3	72	30	....	....	6	22	10	24	62	32	5	5	....	....	....
Ranger Che 8	71	4	....	....	....	....	....	....	75	42	....	....	8	20	12	28	68	42	6	....	....	....	....
Reed's Chapel Che 9	86	1	....	....	....	....	1	1	85	45	1	....	8	26	20	25	79	45	6	....	....	....	....
Tomatla Che 10	68	1	....	....	....	....	....	2	67	35	1	....	6	8	15	25	54	35	5	....	....	....	....
26 Pigeon Valley, Burvin L. Baucom	221	7	6	....	....	4	....	1	229	155	9	24	24	62	32	136	254	125	5	4	50	160	....
Cruso Hay 8	44	....	1	....	....	....	....	....	45	50	1	7	6	20	7	34	67	37	2	2	....	....	....
Long's Hay 17	177	7	5	....	....	4	....	1	184	105	8	17	18	42	25	102	187	88	3	2	50	160	....
27 Plains, James L. McKinney Hay 29	274	3	2	....	....	2	6	1	270	135	2	50	12	65	22	125	224	106	5	3	43	607	....
28 Robbinsville, M. Loy Kennedy Grm 1	147	4	12	3	....	6	....	3	157	79	6	9	9	30	30	30	99	60	1	4	16	235	....
29 Rockwood-Beaverdam, Edward D. Lee	300	10	1	3	....	....	4	....	310	123	7	33	22	74	59	178	333	139	18	6	58	1009	....
Beaverdam Hay 1	135	6	1	1	....	....	3	....	140	65	2	4	10	29	19	75	133	68	9	3	31	891	....
Rockwood Hay 27	165	4	....	2	....	....	1	....	170	68	5	29	12	45	40	103	200	71	9	3	27	118	....

List Number	CHARGE, CHURCH AND PASTOR	CHURCH MEMBERSHIP												CHURCH SCHOOL								W.S.C.S.		
		1 Total Members Reported at Close of Last Year	2 Received this Year on Confession of Faith or Restored	3 Received from Other United Methodist Churches	4 Received from Other Denominations	5 Removed by Charge Conference Action or Withdrawn	6 Removed by Transfer to Other United Methodist Churches	7 Removed by Transfer to Other Denominations	8 Removed by Death	9 Total Members at Close of This Year	10 Average Attendance at the Principal Weekly Worship Service(s)	11 Number of Persons Baptized This Year (all ages)	12 Preparatory Members Now on Roll (all baptized children under 16)	13 Number of Leaders	14 Children (birth through sixth grade) in All Classes and Groups	15 Youth	16 Adults	17 Total Church School Membership	18 Average Attendance	19 Number of Ongoing Classes and Groups for Learning	20 Number of Short-term Classes and Groups for Learning	21 Membership of Society (incl. Wesleyan Service Guild)	22 Amount Paid for Local Church and Community Work	23 United Methodist Men Group
30	**Shady Grove,** Dee Bee Martin	183	5	5	1	....	....	....	....	194	115	5	10	17	40	30	79	166	100	2	....	....	160	....
	Hemphill ... Hay 16	17	....	....	....	....	....	....	....	17	8	....	....	1	2	....	5	8	....	....	....	....	....	....
	Peachtree ... Hay 24	35	....	....	....	....	....	....	....	35	40	....	4	5	9	14	34	62	40	....	....	....	....	....
	Shady Grove ... Hay 28	131	5	5	1	....	....	....	....	142	67	5	6	11	29	16	40	96	60	2	....	....	160	....
31	**Shooting Creek,** Ned B. Owens	273	6	1	....	1	3	2	9	265	107	3	14	14	30	25	86	155	80	10	20	11	10	1
	Bethel ... Cla 10	47	....	....	....	....	....	....	....	47	....	....	....	....	....	....	....	....	....	....	....	....	....	....
	Ledford's Chapel ... Cla 3	93	4	1	....	....	....	....	3	95	40	2	6	6	18	14	34	72	40	4	10	....	....	1
	Marshall's Chapel ... Cla 4	49	....	....	....	....	1	....	4	44	20	....	2	4	2	2	19	27	15	3	3	....	....	....
	Myers Chapel ... Cla 5	69	2	....	....	....	2	2	2	65	30	1	4	4	10	9	33	56	25	3	6	11	10	....
	Tusquitte ... Cla 9	15	....	....	....	1	....	....	....	14	17	....	2	....	....	....	....	....	....	....	1	....	....	....
32	Sylva: **First,** J. J. Powell ... Jac 10	384	7	7	1	3	3	2	4	387	128	4	20	24	54	67	74	219	130	16	7	69	164	1
33	**Sylva Circuit,** Paul G. Kale	334	1	4	....	....	2	1	7	329	127	1	....	30	34	34	94	192	125	19	6	22	630	....
	Love's Chapel ... Jac 6	148	1	4	....	....	2	1	3	147	75	1	....	16	18	20	60	114	75	9	2	22	630	....
	Wesleyanna ... Jac 12	136	....	....	....	....	....	....	1	135	40	....	....	10	10	12	22	54	35	7	2	....	....	....
	Wesley Chapel ... Jac 13	50	....	....	....	....	....	....	3	47	12	....	....	4	6	2	12	24	15	3	2	....	....	....
34	Waynesville: **First,** Robert J. Ralls ... Hay 14	892	24	18	11	1	8	4	13	919	328	9	116	41	158	97	275	571	690	44	5	200	2776	....
35	**Webster,** Benny D. Killian	206	....	....	....	....	2	....	2	202	83	....	1	12	15	26	42	95	36	3	10	10	....	....
	East La Porte ... Jac 5	36	....	....	....	....	....	....	....	36	25	....	....	4	3	10	15	32	10	....	....	....	....	....
	John's Creek ... Jac 15	16	....	....	....	....	....	....	....	16	3	....	....	....	....	....	....	....	....	....	....	....	....	....
	Speedwell ... Jac 9	105	....	....	....	....	....	....	....	105	35	....	....	6	10	12	15	43	18	....	6	....	....	....
	Webster ... Jac 11	49	....	....	....	....	2	....	2	45	20	....	1	2	2	4	12	20	8	3	4	10	....	....
36	**West Macon Circuit,** W. T. Haselden	396	23	18	9	....	13	2	3	428	135	19	8	28	49	32	131	240	146	21	4	16	94	....
	Gillespie's Chapel ... Mac 7	43	....	....	....	....	3	....	....	40	....	....	....	....	....	....	....	....	....	....	....	....	....	....
	Louisa ... Mac 11	55	7	6	4	....	....	....	....	72	40	7	....	6	15	11	41	73	47	4	1	....	....	....
	Maiden's Chapel ... Mac 12	60	....	3	1	....	....	....	....	64	20	....	....	4	6	....	15	25	20	3	1	....	....	....
	Memorial ... Mac 13	188	9	4	2	....	10	2	1	190	45	5	3	9	17	14	44	84	47	7	1	16	94	....
	Patton's ... Mac 15	50	7	5	2	....	....	....	2	62	30	7	5	9	11	7	31	58	32	4	1	....	....	....
37	**Whittier Circuit,** B. L. Lindsey	167	2	4	....	....	2	1	3	167	80	....	7	14	35	27	70	146	75	14	4	18	....	....
	Olivet ... Jac 7	41	....	....	....	....	....	....	1	40	20	....	....	5	5	7	15	32	20	3	....	....	....	....
	Shoal Creek ... Jac 8	5	....	....	....	....	....	....	....	5	....	....	....	....	....	....	....	....	....	....	....	....	....	....
	Whittier ... Jac 14	121	2	4	....	....	2	1	2	122	60	....	7	9	30	20	55	114	55	11	4	18	....	....
	Total	11786	245	179	51	44	189	70	126	11832	4994	191	879	779	2093	1313	3573	7758	4465	515	177	1578	15600	6
	Total Last Year	11764	228	194	64	88	179	61	146	11786	5369	222	931	794	2145	1662	4121	8722	4278	510		1683	16929	126
	Increase	22	17				10	9		46										5	177			
	Decrease			15	13	44			20		375	31	52	15	52	349	548	964	13			105	1329	120

WAYNESVILLE DISTRICT—Table 1-B

List Number	CHARGE, CHURCH AND PASTOR	PROPERTY AND OTHER ASSETS					LOCAL CHURCH EXPENDITURES						MINISTERIAL SUPPORT—LOCAL CHURCH					
		24 Value of Church, Land, Buildings and Equipment	25 Value of Church-owned Parsonages and Furniture	26 Value of Other Assets (cash, bonds, other property, etc.)	27 Unpaid Balance on Indebtedness on Items 24, 25, 26	28 Balance of Other Indebtedness (current expenses, etc.)	30 Principal and Interest on Indebtedness, Loans, Mortgages, etc.	31 Buildings and Improvements (not including funds borrowed)	32 Church School: Lesson Materials, Supplies, Administration, etc.	33 Other Current Expenses, etc.	34 W.S.C.S.	35 Miscellaneous Benevolences	36a Pastor's Salary—Amount Set	36b Pastor's Salary—Amount Paid	37a Associate(s) Salary—Amount Set	37b Associate(s) Salary—Amount Paid	37c Total Paid—36b + 37b	38a Travel Allowance Paid Pastor
1	**Andrews,** R. B. Bullard, Jr. ..... Che 1	115000	30000	....	27000	....	....	12250	1122	2226	543	....	5300	5300	....	....	5300	1500
2	**Bethel,** Thomas W. Weeks	67500	31000	....	2800	2270	150	238	668	1740	125	45	6000	6000	....	....	6000	....
	Bethel ..... Hay 2	67500	31000	....	2800	2270	150	238	668	1740	125	45	6000	6000	....	....	6000	....
	Haywood Memorial ..... Hay 29	....	....	....	....	....	....	....	....	....	....	....	....	....	....	....	....	....
3	**Bryson City,** Joseph R. Morris	146500	29000	2500	33107	....	7114	186	971	2812	287	....	6000	6000	....	....	6000	....
	Bryson City ..... Swa 2	146500	29000	2500	33107	....	7114	186	971	2812	287	....	6000	6000	....	....	6000	....
	Maple Springs ..... Swa 3	....	....	....	....	....	....	....	....	....	....	....	....	....	....	....	....	....
4	Canton: **Central,** Ralph L. Reed ..... Hay 3	292500	42000	20518	....	....	8050	8679	4147	18042	1258	349	8440	8440	....	....	8440	300
5	**First,** C. Marvin Boggs ..... Hay 13	116900	25300	33172	....	....	....	3096	1059	9034	607	165	4700	4700	....	....	4700	1300
6	**Cashiers,** Rickey W. Mills	77300	32500	3736	....	....	2573	894	210	2891	....	323	5600	5600	....	....	5600	92
	Cashiers ..... Jac 1	75300	32500	3736	....	....	2573	894	210	2850	....	279	5600	5600	....	....	5600	....
	Lake Toxaway ..... Tra 3	2000	....	....	....	....	....	....	....	41	....	44	....	....	....	....	....	92
7	**Cherokee,** R. J. Marty	147000	10800	....	3200	....	553	1299	533	1970	132	....	2400	2400	....	....	2400	....
	Big Cove ..... Swa 1	19500	....	....	....	....	....	....	....	....	....	....	....	....	....	....	....	....
	Cherokee ..... Jac 2	127500	10800	....	3200	....	553	1299	533	1970	132	....	2400	2400	....	....	2400	....
8	Clyde: **Central,** J. O. Dowdle, Jr. .... Hay 4	131000	24000	2100	11000	....	3308	1723	900	3100	300	....	7000	7000	....	....	7000	....
9	**Crabtree,** P. F. Snider	109600	20000	6900	....	....	....	....	561	926	165	27	5313	5313	....	....	5313	....
	Crabtree ..... Hay 5	51000	5000	....	....	....	....	....	158	520	110	10	2231	2231	....	....	2231	....
	Davis Chapel ..... Hay 6	11100	5000	....	....	....	....	....	25	125	....	5	638	638	....	....	638	....
	Fincher's Chapel ..... Hay 11	36000	5000	500	....	....	....	....	213	161	55	12	1328	1328	....	....	1328	....
	Mt. Zion ..... Hay 23	11500	5000	6400	....	....	....	....	165	120	....	....	1116	1116	....	....	1116	....
10	**Cullowhee,** James C. Gilland ..... Jac 3	227000	32000	14670	23215	....	8729	1200	750	2500	400	....	6200	6200	....	....	6200	....
11	**Elizabeth Chapel, Maple Grove,** H. D. Noblitt	205000	30000	....	14615	....	1921	....	1330	4408	441	40	5500	5650	....	....	5650	....
	Elizabeth Chapel ..... Hay 9	130000	15000	....	9515	....	1921	....	880	2106	193	40	2750	2825	....	....	2825	....
	Maple Grove ..... Hay 21	75000	15000	....	5100	....	....	....	450	2302	248	....	2750	2825	....	....	2825	....
12	**Faith-Francis Cove,** Leon C. Larkin	76000	....	....	....	....	....	327	360	1317	60	....	1400	1400	....	....	1400	700
	Faith ..... Hay 10	45000	....	....	....	....	....	....	245	803	....	....	700	700	....	....	700	350
	Francis Cove ..... Hay 15	31000	....	....	....	....	....	327	115	514	60	....	700	700	....	....	700	350
13	**Fines Creek,** J. F. Broyles, Jr.	51000	8000	....	....	....	....	518	128	310	....	....	1400	1400	....	....	1400	180
	Fines Creek ..... Hay 12	18000	2960	....	....	....	....	....	18	57	....	....	518	518	....	....	518	82
	Pine Grove ..... Hay 25	25000	2640	....	....	....	....	518	86	189	....	....	462	462	....	....	462	38
	Spring Creek ..... Mad 10	8000	2400	....	....	....	....	....	24	64	....	....	420	420	....	....	420	60

List Number	CHARGE, CHURCH AND PASTOR	PROPERTY AND OTHER ASSETS					LOCAL CHURCH EXPENDITURES						MINISTERIAL SUPPORT—LOCAL CHURCH					
		24 Value of Church Land, Buildings and Equipment	25 Value of Church-owned Parsonages and Furniture	26 Value of Other Assets (cash, bonds, other property, etc.)	27 Unpaid Balance on Indebtedness on Items 24, 25, 26	28 Balance of Other Indebtedness (current expenses, etc.)	30 Principal and Interest on Indebtedness, Loans, Mortgages, etc.	31 Buildings and Improvements (not including funds borrowed)	32 Church School: Lesson Materials, Supplies, Administration, etc.	33 Other Current Expenses, etc.	34 W.S.C.S.	35 Miscellaneous Benevolences	36a Pastor's Salary—Amount Set	36b Pastor's Salary—Amount Paid	37a Associate(s) Salary—Amount Set	37b Associate(s) Salary—Amount Paid	37c Total Paid—36b + 37b	38a Travel Allowance Paid Pastor
14	**Franklin Circuit,** Lee W. Dunlap	164500	35000	....	....	....	....	718	1103	1041	112	....	5635	5635	....	....	5635	....
	Bethel Mac 2	40000	7500	....	....	....	....	233	379	150	99	....	1955	1955	....	....	1955	....
	Clark's Chapel Mac 4	48000	7500	....	....	....	....	295	160	404	....	....	1630	1630	....	....	1630	....
	Iotla Mac 10	15000	10000	....	....	....	....	81	42	116	....	....	850	850	....	....	850	....
	Riverview Mac 16	1500	....	....	....	....	....	....	....	....	....	....	....	....	....	....	....	....
	Snow Hill Mac 19	60000	10000	....	....	....	....	109	522	371	13	....	1200	1200	....	....	1200	....
15	Franklin: **First,** Donald W. Haynes Mac 6	145000	29000	....	....	....	....	2331	1238	6823	997	100	6500	6500	....	....	6500	500
16	**Hayesville,** John M. Burton Cla 1	125000	18000	....	....	....	....	1623	876	1978	387	50	4800	4800	....	....	4800	400
17	**Hayesville Circuit,** Carrol R. Lindsey	95500	15000	....	2800	....	5152	184	815	937	....	64	3300	3300	....	....	3300	....
	Hickory Stand Cla 2	8000	2250	....	....	....	....	20	65	63	....	12	558	558	....	....	558	....
	Oak Forest Cla 6	65000	7500	....	300	....	3391	26	677	581	....	52	1758	1758	....	....	1758	....
	Ogden Cla 7	10000	3750	....	....	....	....	....	....	60	....	....	633	633	....	....	633	....
	Sweetwater Cla 8	12500	1500	....	2500	....	1761	138	73	233	....	....	351	351	....	....	351	....
18	**Highlands,** J. M. Aldridge, Jr. Mac 9	105000	25000	....	....	....	....	1065	162	2451	132	19	5000	5000	....	....	5000	500
19	**Long's Chapel,** C. Dwight Pyatt Hay 18	180000	18000	36200	....	....	....	727	1055	6903	1290	235	7500	7500	....	....	7500	....
20	**Louisa-Pine Grove,** Paul A. Barker	75000	7000	....	....	....	....	855	286	1528	249	146	1800	1800	....	....	1800	200
	Louisa Chapel Hay 19	45000	7000	....	....	....	....	298	165	1088	109	129	1000	1000	....	....	1000	150
	Piney Grove Hay 26	30000	....	....	....	....	....	557	121	440	140	17	800	800	....	....	800	50
21	**Macon Circuit,** Clifford W. Clubb	89600	14000	1200	....	....	....	2937	1090	1131	....	12	5000	5000	....	....	5000	....
	Asbury Mac 1	40000	2800	....	....	....	....	....	177	280	....	....	1475	1475	....	....	1475	....
	Dryman's Chapel Mac 5	12000	2800	....	....	....	....	110	160	225	....	12	575	575	....	....	575	....
	Hickory Knoll Mac 8	12600	2800	....	....	....	....	2827	101	199	....	....	575	575	....	....	575	....
	Mulberry Mac 14	15000	2800	....	....	....	....	....	505	....	....	....	900	900	....	....	900	....
	Union Mac 20	10000	2800	1200	....	....	....	....	147	427	....	....	1475	1475	....	....	1475	....
22	**Maggie Valley,** George H. Winecoff	135000	52000	10000	19700	....	3463	333	581	1340	114	95	7500	7500	....	....	7500	....
	Dellwood Hay 7	50000	12000	....	6200	....	766	39	381	740	....	95	3600	3600	....	....	3600	....
	Maggie Hay 20	85000	40000	10000	13500	....	2697	294	200	600	114	....	3900	3900	....	....	3900	....
23	**Morning Star,** Joseph W. Lasley Hay 22	129650	21000	....	....	....	....	2785	1131	3566	354	....	5000	5000	....	....	5000	1200
24	**Murphy,** W. T. Hawkins Che 3	325000	30000	....	50000	....	14635	4784	1083	8104	891	....	7000	7000	....	....	7000	....
25	**Murphy Circuit,** C. A. Smith	69000	15000	....	....	....	....	4375	690	1545	....	....	2700	2700	1200	1200	3900	....
	Belview Che 2	8000	2000	....	....	....	....	700	80	145	....	....	550	550	200	200	750	....
	Hampton Memorial Che 4	12000	2000	....	....	....	....	....	20	100	....	....	240	240	120	120	360	....
	Maggie's Chapel Che 5	7000	500	....	....	....	....	2800	60	200	....	....	125	125	50	50	175	....
	Martin's Creek Che 6	4000	500	....	....	....	....	400	60	100	....	....	75	75	50	50	125	....
	Peachtree Che 7	13000	3000	....	....	....	....	250	100	300	....	....	355	355	190	190	545	....
	Ranger Che 8	6000	2000	....	....	....	....	50	120	150	....	....	400	400	200	200	600	....
	Reed's Chapel Che 9	6000	2000	....	....	....	....	75	100	250	....	....	455	455	190	190	645	....
	Tomatla Che 10	13000	3000	....	....	....	....	100	150	300	....	....	500	500	200	200	700	....

District	Property																		
26	**Pigeon Valley,** Burvin L. Baucom		99500	23000	8500	590	....	....	866	898	1415	340	511	5000	5000	....	....	5000	....
	Cruso	Hay 8	49500	....	400	....	....	....	866	274	687	....	197	1000	1000	....	....	1000	....
	Long's	Hay 17	50000	23000	8100	590	....	....	....	624	728	340	314	4000	4000	....	....	4000	....
27	**Plains,** James L. McKinney	Hay 29	100000	25000	....	....	....	826	640	533	3552	205	55	4250	4250	....	....	4250	1450
28	**Robbinsville,** M. Loy Kennedy	Grm 1	18000	12000	....	....	....	....	7500	200	200	254	....	4700	4700	....	....	4700	600
29	**Rockwood-Beaverdam,** Edward D. Lee		180000	19100	1200	....	....	....	2497	1346	4625	291	62	5575	5575	....	....	5575	125
	Beaverdam	Hay 1	100000	1100	....	....	....	....	1624	703	2664	150	16	2850	2850	....	....	2850	....
	Rockwood	Hay 27	80000	18000	1200	....	....	....	873	643	1961	141	46	2725	2725	....	....	2725	125
30	**Shady Grove,** Dee Bee Martin		99000	35000	199	....	....	....	3097	475	1315	160	100	3925	3925	....	....	3925	....
	Hemphill	Hay 16	8000	....	....	....	....	....	....	67	44	....	....	325	325	....	....	325	....
	Peachtree	Hay 24	15000	....	199	....	....	....	....	177	496	....	100	600	600	....	....	600	....
	Shady Grove	Hay 28	76000	35000	....	....	....	....	3097	231	775	160	....	3000	3000	....	....	3000	....
31	**Shooting Creek,** Ned B. Owens		62500	15000	1878	....	....	....	197	417	416	87	81	3100	3100	....	....	3100	600
	Bethel	Cla 10	....	....	....	....	....	....	....	....	....	....	....	....	....	....	....	....	....
	Ledford's Chapel	Cla 3	15500	5400	1878	....	....	....	197	286	161	30	46	1116	1116	....	....	1116	216
	Marshall's Chapel	Cla 4	15500	3450	....	....	....	....	....	36	145	....	25	713	713	....	....	713	138
	Myers Chapel	Cla 5	11500	5400	....	....	....	....	....	95	86	57	10	1116	1116	....	....	1116	216
	Tusquitte	Cla 9	20000	750	....	....	....	....	....	....	24	....	....	155	155	....	....	155	30
32	Sylva: **First,** J. J. Powell	Jac 10	130000	28000	48000	....	....	....	1815	899	2644	849	525	6300	6300	....	....	6300	900
33	**Sylva Circuit,** Paul G. Kale		130000	15000	....	12222	....	2204	....	367	1429	....	250	2657	2657	....	....	2657	485
	Love's Chapel	Jac 6	65000	5000	....	8890	....	1738	....	145	783	....	250	1300	1300	....	....	1300	225
	Wesleyanna	Jac 12	45000	5000	....	1666	....	233	....	166	525	....	....	861	861	....	....	861	165
	Wesley Chapel	Jac 13	20000	5000	....	1666	....	233	....	56	121	....	....	496	496	....	....	496	95
34	Waynesville: **First,** Robert J. Ralls	Hay 14	541000	52000	20000	....	4700	6494	9590	23584	2348	325	....	9500	9500	....	....	9500	....
35	**Webster,** Benny D. Killian		80000	26000	....	....	....	....	....	180	....	....	....	2285	2285	....	....	2285	12
	East La Porte	Jac 5	15000	8000	....	....	....	....	....	48	....	....	....	649	649	....	....	649	4
	John's Creek	Jac 15	10000	....	....	....	....	....	....	....	....	....	....	100	100	....	....	100	....
	Speedwell	Jac 9	35000	8000	....	....	....	....	....	92	....	....	....	699	699	....	....	699	4
	Webster	Jac 11	20000	10000	....	....	....	....	....	40	....	....	....	837	837	....	....	837	4
36	**West Macon Circuit,** W. T. Haselden		105000	16000	20037	....	....	....	410	587	989	162	145	4571	4571	....	....	4571	710
	Gillespie's Chapel	Mac 7	3000	3200	....	....	....	....	....	....	....	....	....	....	....	....	....	....	....
	Louisa	Mac 11	25000	3200	630	....	....	....	145	100	175	....	25	360	360	....	....	360	240
	Maiden's Chapel	Mac 12	8000	3200	....	....	....	....	140	80	164	....	20	481	481	....	....	481	....
	Memorial	Mac 13	29000	3200	17059	....	....	....	50	257	425	162	100	2530	2530	....	....	2530	470
	Patton's	Mac 15	40000	3200	2345	....	....	....	75	150	225	....	....	1200	1200	....	....	1200	....
37	**Whittier Circuit,** B. L. Lindsey		62500	14500	....	1895	....	1282	1655	360	979	137	362	2250	2250	....	....	2250	395
	Olivet	Jac 7	7500	3625	....	....	....	....	480	52	153	....	163	600	600	....	....	600	20
	Shoal Creek	Jac 8	....	....	....	....	....	....	....	....	....	....	....	....	....	....	....	....	....
	Whittier	Jac 14	55000	10875	....	1895	....	1282	1175	308	826	137	199	1650	1650	....	....	1650	375
	Total		5008050	910200	230810	202144	6970	66454	81394	52695	108535	11654	3761	181101	181251	1200	1200	182451	12149
	Total Last Year		4854800	849900	221941	203343													
	Increase		153250	60300	8869		6970												
	Decrease			36000		1199													

WAYNESVILLE DISTRICT—Table 2-A

List Number	CHARGE, CHURCH AND PASTOR	MINISTERIAL SUP. — LOCAL CHURCH					MINISTERIAL SUPPORT—OTHER THAN LOCAL CHURCH								CONNECTIONAL FUND					BENEVOLENCES		
		Travel Allowance Paid Associate(s) 38b	Travel Allowance—Total Paid 38c	Utilities Paid—Pastor 39a	Utilities Paid—Associate(s) 39b	Utilities—Total Paid 39c	District Superintendents' Fund—Apportioned 40a	District Superintendents' Fund—Paid 40b	Episcopal Fund—Apportioned 41a	Episcopal Fund—Paid 41b	Conference Claimants' Fund—Apportioned 42a	Conference Claimants' Fund—Paid 42b	Minimum Salary Fund—Apportioned 43a	Minimum Salary Fund—Paid 43b	General Administration Fund—Paid 45b	Jurisdictional Area, Conference, District Administration—Apportioned 46a	Jurisdictional Area, Conference, District Administration—Paid 46b	Interdenominational Cooperation Fund—Paid 47b	Temporary General Aid Fund—Paid 48b	World Service and Conference Benevolences—Apportioned 50a	World Service and Conference Benevolences—Accepted 50b	World Service and Conference Benevolences—Paid 50c
1	**Andrews,** R. B. Bullard, Jr. ..... Che 1	....	1500	....	....	....	208	208	87	87	1214	1214	233	233	...	204	204	....	...	1577	1577	1577
2	**Bethel,** Thomas W. Weeks	....	....	....	....	....	126	44	53	19	733	733	141	49	...	180	....	....	...	951	951	333
	Bethel ..... Hay 2	....	....	....	....	....	126	44	53	19	733	733	141	49	...	180	....	....	...	951	951	333
	Haywood Memorial ..... Hay 29	....	....	....	....	....	....	....	....	....	....	....	....	....	...	....	....	....	...	....	....	....
3	**Bryson City,** Joseph R. Morris	....	....	....	....	....	165	165	69	69	962	962	185	185	...	180	180	....	...	1250	1250	1250
	Bryson City ..... Swa 2	....	....	....	....	....	165	165	69	69	962	962	185	185	...	180	180	....	...	1250	1250	1250
	Maple Springs ..... Swa 3	....	....	....	....	....	....	....	....	....	....	....	....	....	...	....	....	....	...	....	....	....
4	Canton: **Central,** Ralph L. Reed ..... Hay 3	....	300	....	....	....	719	719	302	302	4192	4192	806	806	...	262	244	....	...	5442	5442	5442
5	**First,** C. Marvin Boggs ..... Hay 13	....	1300	....	....	....	236	236	99	99	1374	1374	264	264	...	141	180	....	...	1785	1785	1785
6	**Cashiers,** Rickey W. Mills	....	92	....	....	....	86	86	36	36	504	504	97	97	...	168	168	....	...	654	654	654
	Cashiers ..... Jac 1	....	....	....	....	....	86	86	36	36	504	504	97	97	...	168	168	....	...	654	654	654
	Lake Toxaway ..... Tra 3	....	92	....	....	....	....	....	....	....	....	....	....	....	...	....	....	....	...	....	....	....
7	**Cherokee,** R. J. Marty	....	....	255	....	255	43	43	18	18	252	252	48	48	...	72	72	....	...	327	327	327
	Big Cove ..... Swa 1	....	....	....	....	....	....	....	....	....	....	....	....	....	...	....	....	....	...	....	....	....
	Cherokee ..... Jac 2	....	....	255	....	255	43	43	18	18	252	252	48	48	...	72	72	....	...	327	327	327
8	Clyde: **Central,** J. O. Dowdle, Jr. ..... Hay 4	....	....	....	....	....	251	251	106	106	1466	1466	202	282	...	210	210	....	...	1904	1904	1904
9	**Crabtree,** P. F. Snider	....	....	....	....	....	114	126	48	48	664	664	128	128	...	159	159	....	...	862	862	862
	Crabtree ..... Hay 5	....	....	....	....	....	48	48	21	21	279	279	54	54	...	67	67	....	...	362	362	362
	Davis Chapel ..... Hay 6	....	....	....	....	....	14	14	5	5	80	80	15	15	...	19	19	....	...	103	103	103
	Fincher's Chapel ..... Hay 11	....	....	....	....	....	28	40	12	12	166	166	32	32	...	40	40	....	...	216	216	216
	Mt. Zion ..... Hay 23	....	....	....	....	....	24	24	10	10	139	139	27	27	...	33	33	....	...	181	181	181
10	**Cullowhee,** James C. Gilland ..... Jac 3	....	....	600	....	600	153	153	64	64	893	893	172	172	...	198	198	....	...	1160	1160	1160
11	**Elizabeth Chapel, Maple Grove,** H. D. Noblitt	....	....	....	....	....	141	141	59	59	825	825	159	159	...	165	165	25	...	1072	1072	1072
	Elizabeth Chapel ..... Hay 9	....	....	....	....	....	70	70	30	30	412	412	80	80	...	83	83	15	...	536	536	536
	Maple Grove ..... Hay 21	....	....	....	....	....	71	71	29	29	413	413	79	79	...	82	82	10	...	536	536	536
12	**Faith-Francis Cove,** Leon C. Larkin	....	700	300	....	300	82	82	35	35	481	482	93	94	...	72	72	....	...	624	624	624
	Faith ..... Hay 10	....	350	150	....	150	41	41	18	18	241	241	46	47	...	36	36	....	...	312	312	312
	Francis Cove ..... Hay 15	....	350	150	....	150	41	41	17	17	240	241	47	47	...	36	36	....	...	312	312	312
13	**Fines Creek,** J. F. Broyles, Jr.	....	180	....	....	....	39	39	17	17	229	229	44	44	...	42	42	....	...	297	297	297
	Fines Creek ..... Hay 12	....	82	....	....	....	14	14	6	6	85	85	16	16	...	15	15	....	...	110	110	110
	Pine Grove ..... Hay 25	....	38	....	....	....	13	13	6	6	76	76	15	15	...	14	14	....	...	98	98	98
	Spring Creek ..... Mad 10	....	60	....	....	....	12	12	5	5	68	68	13	13	...	13	13	....	...	89	89	89

14 Franklin Circuit, Lee W. Dunlap	....	....	....	....	....	181	181	76	77	1054	1054	203	203	...	169	111	....	...	1368	1368	1368
Bethel Mac 2	....	....	....	....	....	57	57	24	24	331	331	64	64	...	59	....	....	...	430	430	430
Clark's Chapel Mac 4	....	....	....	....	....	60	60	25	26	353	353	68	68	...	49	49	....	...	458	458	458
Iotla Mac 10	....	....	....	....	....	17	17	7	7	99	99	19	19	...	25	26	....	...	128	128	128
Riverview Mac 16	....	....	....	....	....	....	....	....	....	....	....	....	....	...	....	....	....	...	....	....	....
Snow Hill Mac 19	....	....	....	....	....	47	47	20	20	271	271	52	52	...	36	36	....	...	352	352	352
15 Franklin: **First,** Donald W. Haynes Mac 6	....	500	500	....	500	271	271	114	114	1580	1580	304	304	...	225	240	....	...	2051	2051	2051
16 Hayesville, John M. Burton Cla 1	....	400	400	....	400	181	181	76	76	1054	1054	203	203	...	168	168	....	...	1368	1368	1368
17 Hayesville Circuit, Carrol R. Lindsey	....	....	....	....	....	102	102	43	43	596	596	115	115	...	90	95	....	...	773	773	773
Hickory Stand Cla 2	....	....	....	....	....	15	15	6	6	89	89	17	17	...	13	13	....	...	116	116	116
Oak Forest Cla 6	....	....	....	....	....	51	51	22	22	298	298	58	58	...	45	45	....	...	387	387	387
Ogden Cla 7	....	....	....	....	....	26	26	11	11	149	149	29	29	...	23	23	....	...	193	193	193
Sweetwater Cla 8	....	....	....	....	....	10	10	4	4	60	60	11	11	...	9	14	....	...	77	77	77
18 Highlands, J. M. Aldridge, Jr. Mac 9	....	500	500	....	500	86	86	36	36	504	504	97	97	...	168	168	....	...	654	654	654
19 Long's Chapel, C. Dwight Pyatt Hay 18	....	....	400	....	400	279	279	118	118	1626	1626	312	312	...	237	237	....	...	2113	2113	2113
20 Louisa-Pine Grove, Paul A. Barker	....	200	....	....	....	75	75	31	31	435	435	84	84	...	60	60	....	...	564	564	564
Louisa Chapel Hay 19	....	150	....	....	....	45	45	19	19	261	261	50	50	...	36	36	....	...	338	338	338
Piney Grove Hay 26	....	50	....	....	....	30	30	12	12	174	174	34	34	...	24	24	....	...	226	226	226
21 Macon Circuit, Clifford W. Clubb	....	....	....	....	....	149	149	63	63	871	871	167	167	...	156	156	....	...	1130	1130	1130
Asbury Mac 1	....	....	....	....	....	44	44	19	19	257	257	49	49	...	46	46	....	...	334	334	334
Dryman's Chapel Mac 5	....	....	....	....	....	17	17	7	7	100	100	19	19	...	18	18	....	...	130	130	130
Hickory Knoll Mac 8	....	....	....	....	....	17	17	7	7	100	100	19	19	...	18	18	....	...	130	130	130
Mulberry Mac 14	....	....	....	....	....	27	27	11	11	157	157	31	31	...	28	28	....	...	203	203	203
Union Mac 20	....	....	....	....	....	44	44	19	19	257	257	49	49	...	46	46	....	...	333	333	333
22 Maggie Valley, George H. Winecoff	....	....	....	....	....	157	157	66	66	916	916	176	176	...	216	216	....	...	1190	1190	1190
Dellwood Hay 7	....	....	....	....	....	78	78	33	33	458	458	88	88	...	108	108	....	...	595	595	595
Maggie Hay 20	....	....	....	....	....	79	79	33	33	458	458	88	88	...	108	108	....	...	595	595	595
23 Morning Star, Joseph W. Lasley Hay 22	....	1200	600	....	600	232	232	97	97	1351	1351	260	260	...	204	204	....	...	1754	1754	1754
24 Murphy, W. T. Hawkins Che 3	....	....	500	....	500	322	322	135	135	1878	1878	361	361	...	225	225	....	...	2439	2439	2439
25 Murphy Circuit, C. A. Smith	....	....	....	....	....	130	130	54	55	756	756	145	145	...	99	99	....	...	981	981	972
Belview Che 2	....	....	....	....	....	25	25	10	10	141	141	25	25	...	15	15	....	...	176	176	176
Hampton Memorial Che 4	....	....	....	....	....	6	6	4	4	35	35	9	9	...	10	10	....	...	58	58	58
Maggie's Chapel Che 5	....	....	....	....	....	5	5	3	4	33	33	9	9	...	8	8	....	...	53	53	53
Martin's Creek Che 6	....	....	....	....	....	6	6	3	3	33	33	9	9	...	6	6	....	...	47	47	47
Peachtree Che 7	....	....	....	....	....	20	20	8	8	116	116	21	21	...	15	15	....	...	149	149	140
Ranger Che 8	....	....	....	....	....	25	25	10	10	141	141	25	25	...	15	15	....	...	176	176	176
Reed's Chapel Che 9	....	....	....	....	....	19	19	6	6	116	116	22	22	...	15	15	....	...	146	146	146
Tomatla Che 10	....	....	....	....	....	24	24	10	10	141	141	25	25	...	15	15	....	...	176	176	176
26 Pigeon Valley, Burvin L. Baucom	....	....	....	....	....	134	134	56	56	779	779	150	150	...	150	150	....	...	1010	1010	1010
Cruso Hay 8	....	....	....	....	....	27	27	11	11	156	156	30	30	...	30	30	....	...	202	202	202
Long's Hay 17	....	....	....	....	....	107	107	45	45	623	623	120	120	...	120	120	....	...	808	808	808
27 Plains, James L. McKinney Hay 29	....	1450	....	....	....	161	127	68	53	939	939	181	143	...	171	128	....	...	1219	1219	958
28 Robbinsville, M. Loy Kennedy Grm 1	....	600	600	....	600	153	153	64	64	893	893	172	172	...	177	177	....	...	1160	1160	1160
29 Rockwood-Beaverdam, Edward D. Lee	....	125	....	....	....	153	153	64	64	893	893	172	172	...	171	171	....	...	1160	1160	1160
Beaverdam Hay 1	....	....	....	....	....	69	69	29	29	400	400	77	77	...	85	85	....	...	520	520	520
Rockwood Hay 27	....	125	....	....	....	84	84	35	35	493	493	95	95	...	86	86	....	...	640	640	640

List Number	CHARGE, CHURCH AND PASTOR	MINISTERIAL SUP.—LOCAL CHURCH					MINISTERIAL SUPPORT—OTHER THAN LOCAL CHURCH								CONNECTIONAL FUND					BENEVOLENCES		
		Travel Allowance Paid Associate(s) 38b	Travel Allowance—Total Paid 38c	Utilities Paid—Pastor 39a	Utilities Paid—Associate(s) 39b	Utilities—Total Paid 39c	District Superintendents' Fund—Apportioned 40a	District Superintendents' Fund—Paid 40b	Episcopal Fund—Apportioned 41a	Episcopal Fund—Paid 41b	Conference Claimants' Fund—Apportioned 42a	Conference Claimants' Fund—Paid 42b	Minimum Salary Fund—Apportioned 43a	Minimum Salary Fund—Paid 43b	General Administration Fund—Paid 45b	Jurisdictional Area, Conference, District Administration—Apportioned 46a	Jurisdictional Area, Conference, District Administration—Paid 46b	Interdenominational Cooperation Fund—Paid 47b	Temporary General Aid Fund—Paid 48b	World Service and Conference Benevolences—Apportioned 50a	World Service and Conference Benevolences—Accepted 50b	World Service and Conference Benevolences—Paid 50c
30	**Shady Grove,** Dee Bee Martin	....	....	....	....	....	86	86	36	36	504	504	97	97	...	118	118	....	...	654	654	654
	Hemphill ... Hay 16	....	....	....	....	....	16	16	6	6	91	91	18	18	...	24	24	....	...	119	119	119
	Peachtree ... Hay 24	....	....	....	....	....	27	27	12	12	161	161	31	31	...	36	36	....	...	208	208	208
	Shady Grove ... Hay 28	....	....	....	....	....	43	43	18	18	252	252	48	48	...	58	58	....	...	327	327	327
31	**Shooting Creek,** Ned B. Owens	....	600	....	....	....	102	102	43	43	596	596	115	115	...	111	111	....	...	773	773	773
	Bethel ... Cla 10	....	....	....	....	....	....	....	....	....	....	....	....	....	...	....	....	....	...	....	....	....
	Ledford's Chapel ... Cla 3	....	216	....	....	....	37	37	16	16	215	215	41	41	...	40	40	....	...	278	278	278
	Marshall's Chapel ... Cla 4	....	138	....	....	....	23	23	10	10	137	137	27	27	...	25	25	....	...	178	178	178
	Myers Chapel ... Cla 5	....	216	....	....	....	37	37	15	15	215	215	41	41	...	40	40	....	...	278	278	278
	Tusquitte ... Cla 9	....	30	....	....	....	5	5	2	2	29	29	6	6	...	6	6	....	...	39	39	39
32	Sylva: **First,** J. J. Powell ... Jac 10	....	900	....	....	....	322	322	135	135	1878	1878	361	361	...	216	216	175	...	2439	2439	2439
33	**Sylva Circuit,** Paul G. Kale	....	485	....	....	....	102	102	43	43	596	596	115	115	...	93	....	....	...	773	773	773
	Love's Chapel ... Jac 6	....	225	....	....	....	49	49	21	21	286	286	55	55	...	44	....	....	...	371	371	371
	Wesleyanna ... Jac 12	....	165	....	....	....	34	34	14	14	197	197	38	38	...	31	....	....	...	255	255	255
	Wesley Chapel ... Jac 13	....	95	....	....	....	19	19	8	8	113	113	22	22	...	18	....	....	...	147	147	147
34	Waynesville: **First,** Robert J. Ralls ... Hay 14	....	....	....	....	....	719	719	302	302	4192	4192	806	806	...	285	205	....	...	5442	5442	5442
35	**Webster,** Benny D. Killian	....	12	....	....	....	71	71	30	30	412	412	79	79	...	69	69	....	...	536	536	536
	East La Porte ... Jac 5	....	4	....	....	....	21	21	9	9	124	124	24	24	...	21	21	....	...	161	161	161
	John's Creek ... Jac 15	....	....	....	....	....	....	....	....	....	....	....	....	....	...	....	....	....	...	....	....	....
	Speedwell ... Jac 9	....	4	....	....	....	21	21	9	9	124	124	24	24	...	21	21	....	...	161	161	161
	Webster ... Jac 11	....	4	....	....	....	29	29	12	12	164	164	31	31	...	27	27	....	...	214	214	214
36	**West Macon Circuit,** W. T. Haselden	....	710	....	....	....	169	161	71	68	985	939	189	180	...	158	158	....	...	1279	1279	1221
	Gillespie's Chapel ... Mac 7	....	....	....	....	....	8	....	3	....	46	....	9	....	...	....	....	....	...	59	59	....
	Louisa ... Mac 11	....	240	....	....	....	21	21	9	9	125	125	23	24	...	18	18	....	...	164	164	164
	Maiden's Chapel ... Mac 12	....	....	....	....	....	19	19	8	8	110	110	21	21	...	14	14	....	...	143	143	143
	Memorial ... Mac 13	....	470	....	....	....	88	88	37	37	513	513	99	98	...	90	90	....	...	666	666	666
	Patton's ... Mac 15	....	....	....	....	....	33	33	14	14	191	191	37	37	...	36	36	....	...	247	247	248
37	**Whittier Circuit,** B. L. Lindsey	....	395	....	....	....	86	86	36	36	504	504	97	97	...	77	77	....	...	654	654	654
	Olivet ... Jac 7	....	20	....	....	....	21	21	9	9	126	126	24	24	...	19	19	....	...	164	164	164
	Shoal Creek ... Jac 8	....	....	....	....	....	....	....	....	....	....	....	....	....	...	....	....	....	...	....	....	....
	Whittier ... Jac 14	....	375	....	....	....	65	65	27	27	378	378	73	73	...	58	58	....	...	490	490	490
	Total		12149	4655		4655	6786	6674	2850	2800	39581	39536	7613	7475		5866	5533	200		51389	51389	50443

List Number	CHARGE, CHURCH AND PASTOR	BENEVOLENCES								OTHER CONFERENCE BENEVOLENCES									
		52 World Service Special Gifts	53 General Advance Specials	54 One Great Hour of Sharing	55 Fellowship of Suffering and Service	56 United Methodist Student Day	57 Youth Service Fund	58 Race Relations Sunday	59 Fund for Reconciliation	60 Christian Education Sunday	61 Higher Education	62 Conference Advance Specials	63 Hospitals and Golden Cross	64 Homes for Children, Youth and Aged	65 Commitment Day	66 Builders' Club	67 District Missions, $1.00 Per Member	68 All Other Benevolences	69 Grand Total Paid (lines 30-68)
1	**Andrews,** R. B. Bullard, Jr. ..... Che 1	....	300	....	....	9	50	....	....	19	1291	....	47	606	9	110	315	....	29220
2	**Bethel,** Thomas W. Weeks	....	....	....	....	2	20	....	23	4	274	....	10	130	2	30	....	....	10639
	Bethel ..... Hay 2	....	....	....	....	2	20	....	23	4	274	....	10	130	2	30	....	....	10639
	Haywood Memorial ..... Hay 29	....	....	....	....	....	....	....	....	....	....	....	....	....	....	....	....	....	....
3	**Bryson City,** Joseph R. Morris	....	....	....	7	....	....	....	53	15	1023	....	37	400	7	170	215	....	22188
	Bryson City ..... Swa 2	....	....	....	7	....	....	....	53	15	1023	....	37	480	7	170	215	....	22188
	Maple Springs ..... Swa 3	....	....	....	....	....	....	....	....	....	....	....	....	....	....	....	....	....	....
4	Canton: **Central,** Ralph L. Reed ..... Hay 3	....	3500	....	....	31	100	....	....	65	4454	....	164	2092	33	315	913	....	72637
5	**First,** C. Marvin Boggs ..... Hay 13	10	275	....	22	10	100	....	270	21	1460	....	54	686	11	35	433	....	27286
6	**Cashiers,** Rickey W. Mills	50	....	....	....	4	....	....	103	8	536	25	20	251	4	60	104	25	15318
	Cashiers ..... Jac 1	50	....	....	....	4	....	....	103	8	536	25	20	251	4	60	104	25	15141
	Lake Toxaway ..... Tra 3	....	....	....	....	....	....	....	....	....	....	....	....	....	....	....	....	....	177
7	**Cherokee,** R. J. Marty	....	....	....	14	2	35	....	....	4	268	....	10	126	2	20	206	....	8589
	Big Cove ..... Swa 1	....	....	....	....	....	....	....	....	....	....	....	....	....	....	....	....	....	....
	Cherokee ..... Jac 2	....	....	....	14	2	35	....	....	4	268	....	10	126	2	20	206	....	8589
8	Clyde: **Central,** J. O. Dowdle, Jr. .... Hay 4	....	917	25	25	11	....	15	184	23	1558	100	57	731	11	20	330	25	24582
9	**Crabtree,** P. F. Snider	....	....	....	....	6	....	....	195	10	706	....	26	312	5	....	266	....	10505
	Crabtree ..... Hay 5	....	....	....	....	2	....	....	99	4	296	....	11	139	2	....	112	....	4525
	Davis Chapel ..... Hay 6	....	....	....	....	1	....	....	28	1	85	....	3	40	1	....	32	....	1220
	Fincher's Chapel ..... Hay 11	....	....	....	....	1	....	....	32	3	177	....	6	63	1	....	66	....	2624
	Mt. Zion ..... Hay 23	....	....	....	....	2	....	....	36	2	148	....	6	70	1	....	56	....	2136
10	**Cullowhee,** James C. Gilland ..... Jac 3	....	290	15	15	7	25	....	244	14	949	25	35	446	7	190	256	....	25447
11	**Elizabeth Chapel, Maple Grove,** H. D. Noblitt	....	165	20	15	6	....	....	40	12	876	24	32	412	6	238	115	....	18197
	Elizabeth Chapel ..... Hay 9	....	50	10	....	3	....	....	....	6	438	24	16	206	3	193	....	....	10140
	Maple Grove ..... Hay 21	....	115	10	15	3	....	....	40	6	438	....	16	206	3	45	115	....	8057
12	**Faith-Francis Cove,** Leon C. Larkin	....	58	....	10	4	15	....	175	8	510	....	19	240	4	105	200	....	7201
	Faith ..... Hay 10	....	33	....	10	2	15	....	150	4	255	....	10	120	2	75	127	....	3746
	Francis Cove ..... Hay 15	....	25	....	....	2	....	....	25	4	255	....	9	120	2	30	73	....	3455
13	**Fines Creek,** J. F. Broyles, Jr.	....	....	....	....	2	....	....	105	4	243	....	9	114	2	....	125	....	3808
	Fines Creek ..... Hay 12	....	....	....	....	1	....	....	25	2	90	....	4	42	....	....	47	....	1132
	Pine Grove ..... Hay 25	....	....	....	....	1	....	....	50	....	80	....	3	38	....	....	49	....	1736
	Spring Creek ..... Mad 10	....	....	....	....	....	....	....	30	2	73	....	2	34	2	....	29	....	940

List Number	CHARGE, CHURCH AND PASTOR	BENEVOLENCES								OTHER CONFERENCE BENEVOLENCES									
		52 World Service Special Gifts	53 General Advance Specials	54 One Great Hour of Sharing	55 Fellowship of Suffering and Service	56 United Methodist Student Day	57 Youth Service Fund	58 Race Relations Sunday	59 Fund for Reconciliation	60 Christian Education Sunday	61 Higher Education	62 Conference Advance Specials	63 Hospitals and Golden Cross	64 Homes for Children, Youth and Aged	65 Commitment Day	66 Builders' Club	67 District Missions, $1.00 Per Member	68 All Other Benevolences	69 Grand Total Paid (lines 30-68)
14	**Franklin Circuit,** Lee W. Dunlap	....	100	5	5	9	....	....	366	15	1118	....	40	529	9	125	427	....	14351
	Bethel ... Mac 2	....	100	5	5	3	....	....	275	5	351	....	13	166	3	105	134	....	4887
	Clark's Chapel ... Mac 4	....	....	....	....	3	....	....	....	5	374	....	13	177	3	15	143	....	4236
	Iotla ... Mac 10	....	....	....	....	1	....	....	....	1	105	....	4	51	1	....	40	....	1588
	Riverview ... Mac 16	....	....	....	....	....	....	....	....	....	....	....	....	....	....	....	....	....	....
	Snow Hill ... Mac 19	....	....	....	....	2	....	....	91	4	288	....	10	135	2	5	110	....	3640
15	Franklin: **First,** Donald W. Haynes ... Mac 6	....	235	....	13	12	....	....	432	25	1680	....	62	789	12	115	479	165	27568
16	**Hayesville,** John M. Burton ... Cla 1	....	300	30	30	10	10	....	325	16	1119	150	41	526	8	70	224	....	16423
17	**Hayesville Circuit,** Carrol R. Lindsey	....	....	....	....	4	....	....	115	9	633	....	23	298	5	10	249	7	13529
	Hickory Stand ... Cla 2	....	....	....	....	1	....	....	35	2	95	....	4	44	1	....	37	2	1195
	Oak Forest ... Cla 6	....	....	....	....	1	....	....	65	4	317	....	11	149	2	10	125	4	8034
	Ogden ... Cla 7	....	....	....	....	1	....	....	....	2	158	....	6	75	1	....	62	....	1429
	Sweetwater ... Cla 8	....	....	....	....	1	....	....	15	1	63	....	2	30	1	....	25	1	2871
18	**Highlands,** J. M. Aldridge, Jr. ... Mac 9	....	90	....	....	4	....	....	....	8	536	50	20	251	4	20	127	....	12484
19	**Long's Chapel,** C. Dwight Pyatt ... Hay 18	....	3740	133	152	12	105	....	543	25	1728	....	63	812	12	235	420	....	30775
20	**Louisa-Pine Grove,** Paul A. Barker	....	....	33	63	3	10	5	64	7	463	26	17	218	3	15	188	....	7428
	Louisa Chapel ... Hay 19	....	....	22	45	2	10	3	37	4	278	10	10	131	2	....	121	....	4363
	Piney Grove ... Hay 26	....	....	11	18	1	....	2	27	3	185	16	7	87	1	15	67	....	3065
21	**Macon Circuit,** Clifford W. Clubb	....	90	....	....	6	....	....	195	13	925	10	34	434	7	35	397	....	14852
	Asbury ... Mac 1	....	....	....	....	1	....	....	40	4	273	....	10	128	2	....	149	....	3288
	Dryman's Chapel ... Mac 5	....	....	....	....	1	....	....	50	1	106	....	4	50	1	....	45	....	1631
	Hickory Knoll ... Mac 8	....	....	....	....	1	....	....	....	2	106	....	4	50	1	....	40	....	4197
	Mulberry ... Mac 14	....	....	....	....	1	....	....	....	2	167	....	6	78	1	20	63	....	2200
	Union ... Mac 20	....	90	....	....	2	....	....	105	4	273	10	10	128	2	15	100	....	3536
22	**Maggie Valley,** George H. Winecoff	25	10	....	....	7	60	....	....	13	974	....	36	456	8	....	267	....	18003
	Dellwood ... Hay 7	....	....	....	....	4	....	....	....	7	487	....	18	228	4	....	100	....	7829
	Maggie ... Hay 20	25	10	....	....	3	60	....	....	6	487	....	18	228	4	....	167	....	10174
23	**Morning Star,** Joseph W. Lasley ... Hay 22	....	310	....	....	10	50	....	602	21	1436	....	53	675	11	120	437	....	22259
24	**Murphy,** W. T. Hawkins ... Che 3	....	100	50	50	14	100	....	237	29	1997	50	73	937	15	160	441	....	46610
25	**Murphy Circuit,** C. A. Smith	....	147	....	....	6	....	....	207	11	803	50	29	378	6	135	446	....	14885
	Belview ... Che 2	....	19	....	....	1	....	....	22	2	144	6	5	73	1	60	75	....	2475
	Hampton Memorial ... Che 4	....	15	....	....	1	....	....	20	....	47	5	2	19	1	45	27	....	784
	Maggie's Chapel ... Che 5	....	7	....	....	....	....	....	5	1	43	2	1	18	....	....	11	....	3435
	Martin's Creek ... Che 6	....	7	....	....	....	....	....	5	1	38	2	1	18	....	....	33	....	894
	Peachtree ... Che 7	....	13	....	....	1	....	....	33	2	123	6	5	47	1	....	75	....	1821
	Ranger ... Che 8	....	27	....	....	1	....	....	44	2	144	9	5	73	1	15	71	....	1704
	Reed's Chapel ... Che 9	....	33	....	....	1	....	....	48	1	120	11	5	57	1	15	86	....	1772
	Tomatla ... Che 10	....	26	....	....	1	....	....	30	2	144	9	5	73	1	....	68	....	2000

26 Pigeon Valley, Burvin L. Baucom	10	205	10	5	6	....	....	....	12	828	....	30	389	6	55	145	....	13010
Cruso Hay 8	10	5	10	5	1	....	....	....	3	166	....	6	77	1	15	45	....	3824
Long's Hay 17	....	200	....	....	5	....	....	....	9	662	....	24	312	5	40	100	....	9186
27 Plains, James L. McKinney Hay 29	....	....	....	....	5	70	....	58	11	784	....	29	370	6	35	206	....	15433
28 Robbinsville, M. Loy Kennedy Grm 1	50	....	....	....	7	10	....	168	14	949	....	35	446	7	....	....	21	18380
29 Rockwood-Beaverdam, Edward D. Lee	....	238	....	10	7	25	....	234	14	949	....	35	446	7	170	300	....	19569
Beaverdam Hay 1	....	96	....	10	3	....	....	86	6	426	....	16	200	4	75	135	....	10244
Rockwood Hay 27	....	142	....	....	4	25	....	148	8	523	....	19	246	3	95	165	....	9325
30 Shady Grove, Dee Bee Martin	....	85	....	....	4	10	....	50	8	536	....	20	251	4	72	183	....	11790
Hemphill Hay 16	....	15	....	....	1	....	....	....	2	97	....	4	46	....	....	17	....	892
Peachtree Hay 24	....	15	....	....	1	....	....	40	2	171	....	6	79	2	40	35	....	2239
Shady Grove Hay 28	....	55	....	....	2	10	....	10	4	268	....	10	126	2	32	131	....	8659
31 Shooting Creek, Ned B. Owens	....	50	....	....	4	....	....	124	9	633	....	23	297	5	15	226	....	8024
Bethel Cla 10	....	....	....	....	....	....	....	....	....	....	....	....	....	....	....	....	....	....
Ledford's Chapel Cla 3	....	20	....	....	1	....	....	24	3	228	....	8	107	2	....	93	....	3165
Marshall's Chapel Cla 4	....	20	....	....	1	....	....	100	2	145	....	6	68	1	....	49	....	1849
Myers Chapel Cla 5	....	10	....	....	1	....	....	....	3	228	....	8	108	2	....	69	....	2635
Tusquitte Cla 9	....	....	....	....	1	....	....	....	1	32	....	1	14	....	15	15	....	375
32 Sylva: **First,** J. J. Powell Jac 10	....	760	24	32	14	50	....	764	29	1997	25	73	937	15	245	384	....	24807
33 Sylva Circuit, Paul G. Kale	....	....	....	....	10	....	....	....	9	633	....	23	297	5	10	334	....	10342
Love's Chapel Jac 6	....	....	....	....	10	....	....	....	4	304	....	11	143	2	10	148	....	5855
Wesleyanna Jac 12	....	....	....	....	....	....	....	....	3	209	....	8	97	2	....	136	....	2943
Wesley Chapel Jac 13	....	....	....	....	....	....	....	....	2	120	....	4	57	1	....	50	....	1544
34 Waynesville: **First,** Robert J. Ralls Hay 14	....	4943	....	84	31	100	....	2248	65	4454	1000	164	2092	33	....	910	....	79711
35 Webster, Benny D. Killian	....	....	....	....	3	....	....	....	6	438	....	16	206	3	....	206	....	4552
East La Porte Jac 5	....	....	....	....	1	....	....	....	2	131	....	5	61	1	....	36	....	1298
John's Creek Jac 15	....	....	....	....	....	....	....	....	....	....	....	....	....	....	....	16	....	116
Speedwell Jac 9	....	....	....	....	1	....	....	....	2	131	....	5	61	1	....	105	....	1461
Webster Jac 11	....	....	....	....	1	....	....	....	2	176	....	6	84	1	....	49	....	1677
36 West Macon Circuit, W. T. Haselden	....	52	....	....	7	10	....	145	15	998	8	36	469	8	80	100	....	12229
Gillespie's Chapel Mac 7	....	....	....	....	....	....	....	....	....	....	....	....	....	....	....	....	....	....
Louisa Mac 11	....	....	....	....	1	....	....	....	2	133	....	5	63	1	....	19	....	1630
Maiden's Chapel Mac 12	....	....	....	....	1	....	....	....	2	117	....	4	55	1	....	....	....	1380
Memorial Mac 13	....	26	....	....	4	10	....	60	8	545	4	20	256	4	35	66	....	6524
Patton's Mac 15	....	26	....	....	1	....	....	85	3	203	4	7	95	2	45	15	....	2695
37 Whittier Circuit, B. L. Lindsey	....	120	16	18	4	10	12	88	8	536	30	20	251	4	45	162	....	10198
Olivet Jac 7	....	....	5	....	1	....	3	7	2	134	....	5	63	1	....	41	....	2093
Shoal Creek Jac 8	....	....	....	....	....	....	....	....	....	....	....	....	....	....	....	....	....	....
Whittier Jac 14	....	120	11	18	3	10	9	81	6	402	30	15	188	3	45	121	....	8105
Total	145	16990	361	570	293	965	32	8357	599	41295	1573	1515	19380	306	3060	10736	243	742829

List Number	CHARGE, CHURCH AND PASTOR	CHURCH MEMBERSHIP												CHURCH SCHOOL								W.S.C.S.		
		1 Total Members Reported at Close of Last Year	2 Received this Year on Confession of Faith or Restored	3 Received from Other United Methodist Churches	4 Received from Other Denominations	5 Removed by Charge Conference Action or Withdrawn	6 Removed by Transfer to Other United Methodist Churches	7 Removed by Transfer to Other Denominations	8 Removed by Death	9 Total Members at Close of This Year	10 Average Attendance at the Principal Weekly Worship Service(s)	11 Number of Persons Baptized This Year (all ages)	12 Preparatory Members Now on Roll (all baptized children under 16)	13 Number of Leaders	14 Children (birth through sixth grade) in All Classes and Groups	15 Youth	16 Adults	17 Total Church School Membership	18 Average Attendance	19 Number of Ongoing Classes and Groups for Learning	20 Number of Short-term Classes and Groups for Learning	21 Membership of Society (incl. Wesleyan Service Guild)	22 Amount Paid for Local Church and Community Work	23 United Methodist Men Group
1	**Brookstown-Old Town,** E. E. Hiatt, Jr.	352	4	7	2	3	15	1	3	343	150	3	71	41	119	44	123	327	132	29	10	59	416	1
	Brookstown For 6	261	4	3	1	3	4	1	3	258	110	2	37	30	79	30	92	231	100	17	8	51	228	....
	Old Town For 57	91	....	4	1	....	11	....	....	85	40	1	34	11	40	14	31	96	32	12	2	8	188	1
2	**Clemmons-Harmony Grove,** Oren R. Edmonds	316	1	16	....	3	3	2	3	322	205	5	59	30	120	36	173	359	182	33	19	59	561	....
	Clemmons For 13	204	....	16	....	1	3	....	1	215	155	4	43	21	90	30	118	259	137	22	17	45	561	....
	Harmony Grove For 22	112	1	....	....	2	....	2	2	107	50	1	16	9	30	6	55	100	45	11	2	14	....	....
3	**Concord-Sharon, Richard B. Jarrett**	407	....	2	....	4	4	2	....	399	220	....	32	47	88	45	124	304	188	24	3	60	1350	....
	Concord For 14	154	....	....	....	....	....	1	....	153	60	....	12	14	23	18	46	101	69	10	1	18	195	....
	Sharon For 49	253	....	2	....	4	4	1	....	246	160	....	20	33	65	27	78	203	119	14	2	42	1155	....
	Kernersville:																							
4	**Cherry Street-Pine Grove,** Joe C. Smith	300	2	....	4	4	4	....	1	297	155	4	17	30	58	37	139	270	163	10	8	68	781	2
	Cherry Street For 11	155	2	....	3	4	3	....	1	152	75	3	7	11	43	17	74	145	75	10	3	40	383	1
	Pine Grove For 44	145	....	....	1	....	1	....	....	145	80	1	10	25	15	20	65	125	88	....	5	28	398	1
5	**Main Street,** James S. Gibbs, Jr. For 28	511	6	2	2	....	7	7	4	503	190	7	61	39	102	75	92	308	192	34	8	99	551	1
6	**Lewisville,** S. B. Moss	431	10	4	2	1	1	2	4	439	192	9	20	32	54	68	196	350	206	36	27	66	617	....
	Lewisville For 26	316	10	4	2	1	....	....	3	328	130	7	14	18	40	53	131	242	223	22	14	45	528	....
	Union For 54	115	....	....	....	....	1	2	1	111	62	2	6	14	14	15	65	108	63	14	13	21	89	....
7	**Pine Grove,** Roy L. Grant For 45	491	20	8	6	....	4	....	4	517	273	20	75	64	213	69	214	560	295	6	4	50	490	....
8	**Sedge Garden,** D. Leon Stubbs For 48	634	13	9	10	....	3	7	6	650	331	14	125	54	327	97	265	743	839	38	6	78	1063	1
	Walkertown:																							
9	**Love's,** Courtney B. Ross For 27	674	21	4	....	....	1	3	7	688	197	17	61	30	127	90	218	465	260	23	10	88	548	1
10	**Morris Chapel,** James T. Ingram For 31	441	14	....	3	....	....	8	2	448	165	11	38	48	86	53	264	451	233	29	4	73	232	1
	Winston-Salem:																							
11	**Sweetmore,** O. N. Hutchinson, Jr. For 3	1775	14	41	17	3	57	15	11	1761	464	11	302	230	469	247	620	1566	1137	46	12	256	931	1
12	**Shallowford,** Russell T. Montfort For 8	789	22	41	22	28	21	8	11	806	365	19	77	56	170	89	336	651	360	21	14	110	600	1
13	**Centenary,** Ernest A. Fitzgerald For 9	3196	72	92	22	3	66	27	37	3249	....	31	495	200	559	346	985	2090	981	56	34	689	1055	....
14	**Central Ter.,** Walter R. Thompson For 10	578	5	5	4	12	17	7	12	544	322	8	36	52	82	98	185	417	237	29	18	82	252	1
15	**Children's Home,** A. L. Chamblee, Jr. For 12	511	23	4	4	18	3	7	....	514	250	20	8	19	87	180	15	301	240	35	9	25	95	....
16	**Crews,** Reginald J. Cooke For 15	432	1	3	5	1	5	4	4	427	140	3	49	40	67	54	208	369	153	133	10	57	55	1
17	**Grace-Hiatt Memorial,** Dallas M. Rush	203	2	4	1	23	....	....	1	186	119	3	48	30	70	16	83	199	95	18	....	33	231	1
	Grace For 19	98	....	4	1	7	....	....	....	96	67	....	24	22	41	10	27	100	57	11	....	18	183	1
	Hiatt Memorial For 23	105	2	....	....	16	....	....	1	90	52	3	24	8	29	6	56	99	38	7	....	15	48	....
18	**Green Street,** Kenneth M. Johnson For 20	383	3	4	....	7	7	2	5	369	151	9	35	19	47	35	157	258	120	15	3	67	401	1
19	**Hanes-Bethel,** Joe A. Law	378	....	6	....	....	5	5	7	367	189	2	30	38	72	62	130	302	190	27	15	67	1041	....
	Bethel For 4	222	....	5	....	....	3	3	2	219	134	1	7	27	41	46	81	195	127	16	10	48	287	....
	Hanes For 21	156	....	1	....	....	2	2	5	148	55	1	23	11	31	16	49	107	63	11	5	19	754	....

20	**Konnoak Hills,** Eugene A. Lamb ..... For 25	299	4	11	2	6	6	....	....	304	128	3	36	24	67	55	96	242	117	....	....	51	210	1
21	**Maple Springs,** H. C. Young, Jr. ..... For 29	684	22	33	18	....	11	7	3	736	351	22	166	86	197	95	249	627	408	30	11	123	1121	1
22	**Marvin,** J. T. Frazier, Jr. ..... For 30	371	....	1	1	....	12	6	2	353	121	....	27	28	54	18	114	214	113	9	5	82	700	1
23	**Mount Carmel,** Donald W. Ashe .... For 33	413	5	2	4	71	9	6	2	336	175	7	23	29	83	40	154	306	162	30	5	49	400	....
24	**Mount Pleasant,** G. F. Houck ..... For 36	360	5	....	....	2	1	....	3	359	110	12	25	29	83	38	150	300	150	17	4	54	717	1
25	**Mount Tabor,** John K. Miller ..... For 37	910	21	45	8	....	11	5	10	958	424	19	38	78	192	127	335	732	348	37	15	128	435	....
26	**New Hope,** Douglas R. Beard, Jr. .... Far 38	501	15	20	3	23	17	14	3	482	230	23	71	42	151	64	165	422	188	588	249	66	360	1
27	**Oak Summit,** John H. Barnes ..... For 40	412	3	4	....	....	8	4	2	405	186	7	20	33	59	44	137	273	163	20	7	45	590	....
28	**Ogburn Memorial,** W. T. Forbis ..... For 41	363	7	6	....	31	4	3	4	334	198	9	41	32	73	31	153	289	189	127	94	78	186	....
29	**Pisgah,** J. Kent Outlaw, Jr. ..... For 34	295	1	3	3	....	3	2	1	296	95	2	15	20	48	25	104	197	125	20	5	38	200	1
30	**St. Andrews-Walnut Cove-Oak Grove,** L. M. Mayfield	274	8	1	2	....	....	3	9	273	240	....	31	29	108	45	65	247	123	8	4	97	196	1
	Oak Grove ..... For 58	40	1	....	1	....	....	1	1	40	20	....	10	7	21	8	6	42	25	....	....	12	50	....
	St. Andrews ..... For 61	206	3	1	....	....	....	2	8	200	180	....	15	12	47	12	39	110	58	8	4	65	106	1
	Walnut Cove ..... Sto 17	28	4	....	1	....	....	....	....	33	40	....	6	10	40	25	20	95	40	....	....	20	40	....
31	**Saint Home-Kernersville,** Avery E. Robinson	236	6	1	....	12	1	1	7	222	101	5	57	10	42	25	30	107	40	9	5	45	1040	1
	Kernersville ..... For 63	57	6	....	....	....	....	....	5	58	20	3	38	....	....	....	....	....	....	....	....	20	140	....
	Saint Home ..... For 65	179	....	1	....	12	1	1	2	164	81	2	19	10	42	25	30	107	40	9	5	25	900	1
32	**Saint Paul,** J. W. Gwyn, Sr. ..... For 64	619	3	12	4	35	6	6	21	570	300	24	99	18	68	48	93	227	120	6	6	204	3189	1
33	**Trinity,** Dwight W. Mashburn ..... For 53	313	2	15	4	49	20	3	2	260	124	4	36	20	103	37	109	269	128	3	2	44	230	1
34	**Union Ridge,** Ben F. Stamey ..... For 55	306	....	1	....	....	3	2	1	301	100	....	32	19	63	47	116	245	110	18	10	36	173	1
35	**Wesley Memorial,** Joel T. Key ..... For 56	390	16	14	4	2	15	8	2	397	148	9	93	55	130	53	134	372	210	23	2	52	671	1
	Total	19548	351	421	157	341	350	177	194	19415	7109	342	2449	1657	4438	2533	6731	15359	8977	1587	638	3278	21688	25

List Number	CHARGE, CHURCH AND PASTOR	PROPERTY AND OTHER ASSETS					LOCAL CHURCH EXPENDITURES						MINISTERIAL SUPPORT—LOCAL CHURCH					
		24 Value of Church, Land, Buildings and Equipment	25 Value of Church-owned Parsonages and Furniture	26 Value of Other Assets (cash, bonds, other property, etc.)	27 Unpaid Balance on Indebtedness on Items 24, 25, 26	28 Balance of Other Indebtedness (current expenses, etc.)	30 Principal and Interest on Indebtedness, Loans, Mortgages, etc.	31 Buildings and Improvements (not including funds borrowed)	32 Church School: Lesson Materials, Supplies, Administration, etc.	33 Other Current Expenses, etc.	34 W.S.C.S.	35 Miscellaneous Benevolences	36a Pastor's Salary—Amount Set	36b Pastor's Salary—Amount Paid	37a Associate(s) Salary—Amount Set	37b Associate(s) Salary—Amount Paid	37c Total Paid—36b + 37b	38a Travel Allowance Paid Pastor
1	**Brookstown-Old Town,** E. E. Hiatt, Jr.	124000	25000	16700	4188	....	2944	1155	1391	4769	403	623	6000	6000	....	....	6000	1000
	Brookstown For 6	75000	25000	2200	4188	....	2588	1059	1123	3922	300	588	4000	4000	....	....	4000	500
	Old Town For 57	49000	....	14500	....	....	356	96	268	847	103	35	2000	2000	....	....	2000	500
2	**Clemmons-Harmony Grove,** Oren R. Edmonds	92500	17000	3000	1000	....	6667	2152	3750	1578	....	10	6300	6300	....	....	6300	....
	Clemmons For 13	66500	17000	1500	....	....	6667	2152	3276	....	....	10	3200	3200	....	....	3200	....
	Harmony Grove For 22	26000	....	1500	1000	....	....	....	474	1578	....	....	3100	3100	....	....	3100	....
3	**Concord-Sharon, Richard B. Jarrett**	316000	20000	3265	140000	9000	14936	3791	901	6844	438	203	7500	6958	....	....	6958	....
	Concord For 14	36000	....	....	....	....	....	49	214	2012	100	203	2000	1667	....	....	1667	....
	Sharon For 49	280000	20000	3265	140000	9000	14936	3742	687	4832	338	....	5500	5291	....	....	5291	....
	Kernersville:																	
4	**Cherry Street-Pine Grove,** Joe C. Smith	137004	15000	....	11750	....	1740	4760	1108	3986	232	120	6200	6200	....	....	6200	....
	Cherry Street For 11	87004	7500	....	11750	....	1740	3760	473	2288	207	50	3100	3100	....	....	3100	....
	Pine Grove For 44	50000	7500	....	....	....	....	1000	635	1698	25	70	3100	3100	....	....	3100	....
5	**Main Street,** James S. Gibbs, Jr. For 28	399500	25000	21000	91869	1500	15215	3181	1211	6474	407	146	8200	8200	....	....	8200	....
6	**Lewisville,** S. B. Moss	196800	18000	10000	....	....	....	17115	1507	5239	549	212	7500	7500	....	....	7500	....
	Lewisville For 26	175000	18000	5000	....	....	....	15185	832	5031	350	161	5800	5800	....	....	5800	....
	Union For 54	21800	....	5000	....	....	....	1930	675	208	199	51	1700	1700	....	....	1700	....
7	**Pine Grove,** Roy L. Grant For 45	300000	14000	....	80600	....	24597	13418	1694	11420	429	....	7344	7344	....	....	7344	....
8	**Sedge Garden,** D. Leon Stubbs For 48	460000	28000	25000	222685	1107	24303	1357	2662	13240	660	215	7700	7700	....	....	7700	....
	Walkertown:																	
9	**Love's,** Courtney B. Ross For 27	425000	28000	7000	1000	....	7000	95468	2291	14050	659	343	8050	8050	....	....	8050	950
10	**Morris Chapel,** James T. Ingram For 31	117000	43000	14496	....	....	....	4001	1943	6680	785	313	7300	7300	....	....	7300	800
	Winston-Salem:																	
11	**Ardmore,** O. N. Hutchinson, Jr. For 3	754765	36200	120000	136775	....	44616	4460	7369	42065	3524	5937	9800	9800	12400	12400	22200	175
12	**Burkhead,** Russell T. Montfort For 8	438000	77500	10500	205984	....	29809	....	4404	18853	1376	578	9600	9600	6300	6300	15900	....
13	**Centenary,** Ernest A. Fitzgerald For 9	3926030	106500	130000	279782	....	39910	18528	39936	117817	8993	7646	13800	14092	14100	14383	28475	725
14	**Central Ter.,** Walter R. Thompson For 10	410000	42500	2200	42000	....	12433	1000	1350	8812	782	28	7400	7400	....	....	7400	....
15	**Children's Home,** A. L. Chamblee, Jr. For 12	424052	17000	....	....	....	....	....	2600	3724	359	54	6800	7331	....	....	7331	200
16	**Crews,** Reginald J. Cooke For 15	161500	20500	....	....	....	2472	....	1431	7280	383	220	7600	7600	....	....	7600	....
17	**Grace-Hiatt Memorial,** Dallas M. Rush	150500	....	....	7460	....	5357	148	583	3788	249	....	5000	5000	....	....	5000	....
	Grace For 19	83000	....	....	1457	....	2160	120	353	1951	184	....	2500	2500	....	....	2500	....
	Hiatt Memorial For 23	67500	....	....	6003	....	3197	28	230	1837	65	....	2500	2500	....	....	2500	....
18	**Green Street,** Kenneth M. Johnson For 20	346480	22000	13000	18521	....	4792	647	1494	12765	1090	369	8000	8000	....	....	8000	....
19	**Hanes-Bethel,** Joe A. Law	142000	20600	29000	12920	....	3888	5465	1072	4573	602	119	6000	6000	....	....	6000	....
	Bethel For 4	85000	....	1000	12920	....	3888	424	699	2501	406	84	3000	3000	....	....	3000	....
	Hanes For 21	57000	20600	28000	....	....	....	5041	373	2072	196	35	3000	3000	....	....	3000	....

20	**Konnoak Hills,** Eugene A. Lamb ..... For 25	165000	20000	....	40000	....	7256	590	713	3032	508	133	5400	5400	....	....	5400	600
21	**Maple Springs,** H. C. Young, Jr. ..... For 29	420000	40000	3000	25000	....	7594	10977	8776	22561	1085	715	9300	9300	....	....	9300	....
22	**Marvin,** J. T. Frazier, Jr. ..... For 30	275000	32600	1258	59653	....	7080	6374	1133	6852	590	....	7000	7000	....	....	7000	....
23	**Mount Carmel,** Donald W. Ashe .... For 33	125000	12000	....	....	....	....	....	1200	4450	133	67	6500	6500	....	....	6500	....
24	**Mount Pleasant,** G. F. Houck ..... For 36	171900	26500	....	18941	....	2160	500	909	3600	988	....	5300	5300	....	....	5300	1000
25	**Mount Tabor,** John K. Miller ..... For 37	520200	36000	6780	198300	....	24513	2100	9600	15900	1001	....	8300	8300	....	....	8300	825
26	**New Hope,** Douglas R. Beard, Jr. .... Far 38	238000	30000	4518	10179	....	6167	1020	2585	10143	587	1953	6350	6350	....	....	6350	....
27	**Oak Summit,** John H. Barnes ..... For 40	145000	25000	....	....	....	2356	1250	7148	8280	275	267	7300	7300	....	....	7300	....
28	**Ogburn Memorial,** W. T. Forbis ..... For 41	16000	12000	....	....	....	....	510	943	7377	186	99	6600	6600	....	....	6600	....
29	**Pisgah,** J. Kent Outlaw, Jr. ..... For 34	102400	27000	....	....	....	1882	344	899	3444	100	36	5700	5700	....	....	5700	....
30	**St. Andrews-Walnut Cove-Oak Grove,** L. M. Mayfield	220000	15000	15000	8200	....	6580	1035	1108	4176	326	28	6510	6510	....	....	6510	550
	Oak Grove ..... For 58	10000	....	....	3350	....	495	100	99	....	....	8	1500	1500	....	....	1500	300
	St. Andrews ..... For 61	150000	15000	10000	4850	....	6085	735	914	3337	316	20	4290	4290	....	....	4290	130
	Walnut Cove ..... Sto 17	60000	....	5000	....	....	....	200	95	839	10	....	720	720	....	....	720	120
31	**Saint Home-Kernersville,** Avery E. Robinson	119000	16000	....	4040	....	2620	750	692	2108	204	200	5600	5600	....	....	5600	200
	Kernersville ..... For 63	19000	8000	....	....	....	....	750	....	80	54	....	600	600	....	....	600	....
	Saint Home ..... For 65	100000	8000	....	4040	....	2620	....	692	2028	150	200	5000	5000	....	....	5000	200
32	**Saint Paul,** J. W. Gwyn, Sr. ..... For 64	260000	3000	12250	7000	....	8800	1000	1009	3189	....	209	7000	7000	....	....	7000	200
33	**Trinity,** Dwight W. Mashburn ..... For 53	180000	24000	....	64917	....	6545	450	1295	4401	150	140	7500	7500	....	....	7500	....
34	**Union Ridge,** Ben F. Stamey ..... For 55	195000	12000	....	1582	....	850	290	902	5884	314	206	5000	5000	....	....	5000	700
35	**Wesley Memorial,** Joel T. Key ..... For 56	210000	35000	82280	2920	....	1138	....	1303	4051	443	231	6100	6100	....	....	6100	400
	District Property		2100	100000														
	Total	12683631	944000	630247	1697266	11607	326220	203836	118912	403405	28810	21420	251554	251835	32800	33083	284918	8325

List Number	CHARGE, CHURCH AND PASTOR	MINISTERIAL SUP. — LOCAL CHURCH					MINISTERIAL SUPPORT—OTHER THAN LOCAL CHURCH								CONNECTIONAL FUND					BENEVOLENCES		
		38b Travel Allowance Paid Associate(s)	38c Travel Allowance—Total Paid	39a Utilities Paid—Pastor	39b Utilities Paid—Associate(s)	39c Utilities—Total Paid	40a District Superintendents' Fund—Apportioned	40b District Superintendents' Fund—Paid	41a Episcopal Fund—Apportioned	41b Episcopal Fund—Paid	42a Conference Claimants' Fund—Apportioned	42b Conference Claimants' Fund—Paid	43a Minimum Salary Fund—Apportioned	43b Minimum Salary Fund—Paid	45b General Administration Fund—Paid	46a Jurisdictional Area, Conference, District Administration—Apportioned	46b Jurisdictional Area, Conference, District Administration—Paid	47b Interdenominational Cooperation Fund—Paid	48b Temporary General Aid Fund—Paid	50a World Service and Conference Benevolences—Apportioned	50b World Service and Conference Benevolences—Accepted	50c World Service and Conference Benevolences—Paid
1	**Brookstown-Old Town,** E. E. Hiatt, Jr.	....	1000	500	....	500	223	223	94	94	1306	1306	251	251	...	225	225	....	...	1695	1695	1695
	Brookstown For 6	....	500	500	....	500	192	192	81	81	1123	1123	216	216	...	157	157	....	...	1457	1457	1457
	Old Town For 57	....	500	....	....	....	31	31	13	13	183	183	35	35	...	68	68	....	...	238	238	238
2	**Clemmons-Harmony Grove,** Oren R. Edmonds	....	....	....	....	....	181	181	76	76	1054	1054	203	203	...	189	189	....	...	1368	1368	1368
	Clemmons For 13	....	....	....	....	....	105	105	44	44	614	614	118	118	...	110	110	....	...	796	796	796
	Harmony Grove For 22	....	....	....	....	....	76	76	32	32	440	440	85	85	...	79	79	....	...	572	572	572
3	**Concord-Sharon, Richard B. Jarrett**	....	....	....	....	....	192	29	81	11	1122	1122	216	32	...	222	59	....	...	1457	1457	216
	Concord For 14	....	....	....	....	....	64	9	27	3	374	374	72	10	...	74	59	....	...	485	485	70
	Sharon For 49	....	....	....	....	....	128	20	54	8	748	748	144	22	...	148	....	....	...	972	972	146
	Kernersville:																					
4	**Cherry Street-Pine Grove,** Joe C. Smith	....	....	....	....	....	192	78	81	34	1122	1122	216	90	...	186	186	....	...	1457	1457	600
	Cherry Street For 11	....	....	....	....	....	96	39	40	17	561	561	108	45	...	93	93	....	...	729	729	300
	Pine Grove For 44	....	....	....	....	....	96	39	41	17	561	561	108	45	...	93	93	....	...	728	728	300
5	**Main Street,** James S. Gibbs, Jr. For 28	....	....	....	....	....	310	310	130	130	1810	1810	348	348	...	246	246	....	...	2349	2349	2349
6	**Lewisville,** S. B. Moss	....	....	....	....	....	259	259	109	109	1512	1512	291	291	...	225	225	....	...	1963	1963	1963
	Lewisville For 26	....	....	....	....	....	194	194	83	83	1134	1134	218	218	...	169	169	....	...	1472	1472	1472
	Union For 54	....	....	....	....	....	65	65	26	26	378	378	73	73	...	56	56	....	...	491	491	491
7	**Pine Grove,** Roy L. Grant For 45	....	....	....	....	....	177	177	74	74	1031	1031	198	198	...	220	272	....	...	1339	1339	1339
8	**Sedge Garden,** D. Leon Stubbs For 48	....	....	....	....	....	330	330	138	138	1924	1924	370	370	...	231	231	....	...	2498	2498	2498
	Walkertown:																					
9	**Love's,** Courtney B. Ross For 27	....	950	....	....	....	459	459	194	194	2680	2680	516	516	...	270	270	....	...	3481	3481	3481
10	**Morris Chapel,** James T. Ingram For 31	....	800	306	....	306	310	310	130	130	1810	1810	348	348	...	251	251	....	...	2349	2349	2349
	Winston-Salem:																					
11	**Ardmore,** O. N. Hutchinson, Jr. For 3	125	300	371	79	450	996	996	420	420	5800	5800	1116	1116	...	692	692	....	...	7530	7530	7530
12	**Burkhead,** Russell T. Montfort For 8	....	....	....	....	....	471	471	198	198	2749	2749	529	529	...	477	477	....	...	3569	3569	3569
13	**Centenary,** Ernest A. Fitzgerald For 9	1450	2175	2500	....	2500	3386	3386	1423	1423	19744	19744	3797	3797	...	969	969	....	...	25639	25639	25639
14	**Central Ter.,** Walter R. Thompson For 10	....	....	600	....	600	370	370	156	156	2153	2153	414	414	...	240	240	....	...	2795	2795	2795
15	**Children's Home,** A. L. Chamblee, Jr. For 12	....	200	1500	....	1500	169	169	71	71	985	985	189	189	...	255	255	....	...	1279	1279	1279
16	**Crews,** Reginald J. Cooke For 15	....	....	....	....	....	275	275	116	116	1603	1603	308	308	...	228	228	....	...	2083	2083	2083
17	**Grace-Hiatt Memorial,** Dallas M. Rush	....	....	....	....	....	126	86	53	36	733	733	141	99	...	150	150	....	...	951	951	660
	Grace For 19	....	....	....	....	....	63	43	27	18	367	366	70	50	...	75	75	....	...	475	475	330
	Hiatt Memorial For 23	....	....	....	....	....	63	43	26	18	366	367	71	49	...	75	75	....	...	476	476	330
18	**Green Street,** Kenneth M. Johnson For 20	....	....	....	....	....	322	322	135	135	1878	1878	361	361	...	240	240	....	...	2439	2439	2439
19	**Hanes-Bethel,** Joe A. Law	....	....	....	....	....	204	204	86	86	1191	1191	229	229	...	180	180	....	...	1547	1547	1547
	Bethel For 4	....	....	....	....	....	102	102	43	43	595	595	115	115	...	90	90	....	...	774	774	774
	Hanes For 21	....	....	....	....	....	102	102	43	43	596	596	114	114	...	90	90	....	...	773	773	773

20	**Konnoak Hills,** Eugene A. Lamb ..... For 25	....	600	....	....	....	161	161	68	68	939	939	181	181	...	180	180	....	...	1219	1219	1219
21	**Maple Springs,** H. C. Young, Jr. ..... For 29	....	....	....	....	....	574	574	241	241	3344	3344	643	643	...	279	279	....	...	4343	4343	4343
22	**Marvin,** J. T. Frazier, Jr. ..... For 30	....	....	....	....	....	232	232	97	97	1351	1351	260	260	...	210	210	....	...	1754	1754	1754
23	**Mount Carmel,** Donald W. Ashe .... For 33	....	....	....	....	....	187	187	80	80	1083	1083	210	210	...	195	195	....	...	1402	1402	1402
24	**Mount Pleasant,** G. F. Houck ..... For 36	....	1000	....	....	....	172	172	37	73	1008	1008	194	194	...	192	50	....	...	1310	1310	1310
25	**Mount Tabor,** John K. Miller ..... For 37	....	825	....	....	....	511	511	215	215	2978	2978	573	573	...	270	270	....	...	3867	3867	3867
26	**New Hope,** Douglas R. Beard, Jr. .... Far 38	....	....	500	....	500	283	283	119	119	1649	1649	317	317	...	206	206	50	...	2141	2141	2141
27	**Oak Summit,** John H. Barnes ..... For 40	....	....	....	....	....	259	183	109	77	1512	1512	291	205	...	219	272	....	...	1963	1963	1385
28	**Ogburn Memorial,** W. T. Forbis ..... For 41	....	....	....	....	....	267	226	112	95	1558	1558	300	254	...	192	192	....	...	2023	2023	1714
29	**Pisgah,** J. Kent Outlaw, Jr. ..... For 34	....	....	100	....	100	138	133	58	55	802	802	154	148	...	171	194	....	...	1040	1040	1002
30	**St. Andrews-Walnut Cove-Oak Grove,** L. M. Mayfield	....	550	680	....	680	157	157	66	65	916	899	176	176	...	108	....	....	...	1190	1190	1190
	Oak Grove ..... For 58	....	300	200	....	200	20	8	8	3	114	46	22	9	...	14	....	....	...	149	149	59
	St. Andrews ..... For 61	....	130	480	....	480	117	123	49	51	687	715	132	138	...	81	....	....	...	891	891	931
	Walnut Cove ..... Sto 17	....	120	....	....	....	20	26	9	11	115	138	22	29	...	13	....	....	...	150	150	200
31	**Saint Home-Kernersville,** Avery E. Robinson	....	200	600	....	600	103	103	44	44	612	612	116	116	...	50	497	15	...	795	795	795
	Kernersville ..... For 63	....	....	....	....	....	13	13	6	6	80	80	15	15	...	10	....	....	...	105	105	105
	Saint Home ..... For 65	....	200	600	....	600	90	90	38	38	532	532	101	101	...	40	497	....	...	690	690	690
32	**Saint Paul,** J. W. Gwyn, Sr. ..... For 64	....	200	600	....	600	267	267	112	112	1558	1558	300	300	...	216	216	....	...	2023	2023	2023
33	**Trinity,** Dwight W. Mashburn ..... For 53	....	....	....	....	....	151	134	64	56	875	875	169	150	...	110	210	....	...	1136	1136	1012
34	**Union Ridge,** Ben F. Stamey ..... For 55	....	700	700	....	700	220	153	92	64	1283	1283	247	173	...	192	192	....	...	1666	1666	1163
35	**Wesley Memorial,** Joel T. Key ..... For 56	....	400	400	....	400	232	232	97	97	1351	1351	260	260	...	213	213	....	...	1754	1754	1754
	Total	1575	9900	9357	79	9436	12866	12343	5412	5189	75026	75009	14432	13849		8699	8961	65		97414	97414	93473

List Number	CHARGE, CHURCH AND PASTOR	BENEVOLENCES								OTHER CONFERENCE BENEVOLENCES									69
		52 World Service Special Gifts	53 General Advance Specials	54 One Great Hour of Sharing	55 Fellowship of Suffering and Service	56 United Methodist Student Day	57 Youth Service Fund	58 Race Relations Sunday	59 Fund for Reconciliation	60 Christian Education Sunday	61 Higher Education	62 Conference Advance Specials	63 Hospitals and Golden Cross	64 Homes for Children, Youth and Aged	65 Commitment Day	66 Builders' Club	67 District Missions, $1.00 Per Member	68 All Other Benevolences	Grand Total Paid (lines 30-68)
1	**Brookstown-Old Town,** E. E. Hiatt, Jr.	100	....	75	22	9	20	....	315	21	1388	50	51	652	10	185	322	....	25799
	Brookstown ... For 6	100	....	75	22	8	20	....	288	18	1193	50	44	560	8	135	261	....	20588
	Old Town ... For 57	....	....	....	....	1	....	....	27	3	195	....	7	92	2	50	61	....	5211
2	**Clemmons-Harmony Grove,** Oren R. Edmonds	....	125	....	....	8	37	....	....	16	1119	161	41	526	8	90	316	....	25975
	Clemmons ... For 13	....	125	....	....	5	37	....	....	9	652	105	24	306	5	75	204	....	18639
	Harmony Grove ... For 22	....	....	....	....	3	....	....	....	7	467	56	17	220	3	15	112	....	7336
3	**Concord-Sharon, Richard B. Jarrett**	....	....	....	....	1	....	....	65	2	175	25	7	83	1	260	154	....	36313
	Concord ... For 14	....	....	....	....	....	....	....	....	1	58	25	2	26	....	50	154	....	5086
	Sharon ... For 49	....	....	....	....	1	....	....	65	1	117	....	5	57	1	210	....	....	31227
	Kernersville:																		
4	**Cherry Street-Pine Grove,** Joe C. Smith	....	835	....	....	4	....	....	27	8	490	....	18	232	4	130	300	....	22329
	Cherry Street ... For 11	....	125	....	....	2	....	....	....	4	245	....	9	116	2	20	155	....	13351
	Pine Grove ... For 44	....	710	....	....	2	....	....	27	4	245	25	9	116	2	110	145	....	8978
5	**Main Street,** James S. Gibbs, Jr. ... For 28	....	135	....	....	13	....	....	114	29	1923	65	71	903	14	165	511	....	43970
6	**Lewisville,** S. B. Moss	50	385	37	50	11	75	....	760	24	1606	73	59	754	12	396	431	....	41204
	Lewisville ... For 26	25	280	23	31	8	50	....	600	18	1205	50	44	565	9	281	316	....	34134
	Union ... For 54	25	105	14	19	3	25	....	160	6	401	23	15	189	3	115	115	....	7070
7	**Pine Grove,** Roy L. Grant ... For 45	....	405	....	....	8	....	....	....	16	1094	....	40	515	8	60	491	300	64930
8	**Sedge Garden,** D. Leon Stubbs ... For 48	....	2000	....	80	14	38	....	373	30	2046	....	75	960	15	170	634	....	62063
	Walkertown:																		
9	**Love's,** Courtney B. Ross ... For 27	....	331	75	61	19	....	....	656	42	*2847	200	104	1337	21	180	674	58	143016
10	**Morris Chapel,** James T. Ingram ... For 31	....	353	68	59	13	14	....	268	29	1923	87	71	903	14	125	441	137	31831
	Winston-Salem:																		
11	**Ardmore,** O. N. Hutchinson, Jr. ... For 3	....	5400	150	160	44	25	....	1000	90	6164	985	228	2896	46	840	1775	....	167278
12	**Burkhead,** Russell T. Montfort ... For 8	....	1200	....	....	20	....	....	....	43	2922	....	107	1371	21	230	789	....	85616
13	**Centenary,** Ernest A. Fitzgerald ... For 9	....	21586	....	500	144	600	....	....	308	20984	....	770	9851	154	4118	8196	....	388149
14	**Central Ter.,** Walter R. Thompson ... For 10	....	....	....	....	16	25	....	140	33	2287	....	84	1075	17	290	578	....	43078
15	**Children's Home,** A. L. Chamblee, Jr. For 12	....	50	91	112	7	20	....	245	15	1047	25	38	492	8	110	43	....	21019
16	**Crews,** Reginald J. Cooke ... For 15	800	25	25	25	12	32	....	297	25	1704	....	62	800	12	....	432	....	28250
17	**Grace-Hiatt Memorial,** Dallas M. Rush	....	....	....	....	4	....	....	....	8	542	....	20	358	4	150	279	....	18154
	Grace ... For 19	....	....	....	....	2	....	....	....	4	271	....	10	129	2	70	137	....	8775
	Hiatt Memorial ... For 23	....	....	....	....	2	....	....	....	4	271	....	10	129	2	80	142	....	9379
18	**Green Street,** Kenneth M. Johnson ... For 20	....	851	50	42	14	100	....	750	29	1997	50	73	937	15	290	383	25	40138
19	**Hanes-Bethel,** Joe A. Law	....	100	7	7	9	81	....	169	19	1266	....	46	594	9	50	300	....	27813
	Bethel ... For 4	....	100	7	7	4	71	....	70	10	633	....	23	297	4	15	222	....	14184
	Hanes ... For 21	....	....	....	....	5	10	....	99	9	633	....	23	297	5	35	78	....	13629

* $1000.00 paid this year on the former Christian Higher Education Campaign. Item now paid in full. Amount not included in the charge, district, and conference totals.

20	**Konnoak Hills,** Eugene A. Lamb ..... For 25	....	20	5	15	7	....	....	180	15	997	....	37	469	7	145	299	....	23176
21	**Maple Springs,** H. C. Young, Jr. ..... For 29	....	1755	42	....	24	143	....	40	52	3554	....	130	1669	26	145	684	....	78696
22	**Marvin,** J. T. Frazier, Jr. ..... For 30	....	57	....	....	10	....	....	353	21	1436	....	53	675	11	125	216	50	36040
23	**Mount Carmel,** Donald W. Ashe .... For 33	....	250	10	10	9	....	....	....	18	1146	....	43	543	9	....	413	....	17958
24	**Mount Pleasant,** G. F. Houck ..... For 36	....	50	....	....	7	15	....	54	16	1071	....	39	502	8	90	....	....	19116
25	**Mount Tabor,** John K. Miller ..... For 37	....	....	....	....	22	96	....	369	46	3163	....	116	1486	23	375	910	....	77259
26	**New Hope,** Douglas R. Beard, Jr. .... Far 38	....	125	....	....	12	75	....	....	26	1753	....	64	823	13	25	501	....	37487
27	**Oak Summit,** John H. Barnes ..... For 40	....	377	....	....	8	50	....	152	16	1132	....	41	533	8	120	412	....	33359
28	**Ogburn Memorial,** W. T. Forbis ..... For 41	....	250	42	27	10	20	....	127	20	1402	....	52	659	10	250	360	....	22983
29	**Pisgah,** J. Kent Outlaw, Jr. ..... For 34	....	....	....	....	6	....	....	35	12	820	....	30	386	6	60	....	....	16194
30	**St. Andrews-Walnut Cove-Oak Grove,** L. M. Mayfield	....	....	....	....	8	....	....	139	14	995	....	34	455	7	....	....	....	25132
	Oak Grove ..... For 58	....	....	....	....	2	....	....	6	2	72	....	1	23	3	....	....	....	2936
	St. Andrews ..... For 61	....	....	....	....	5	....	....	115	9	759	....	28	358	2	....	....	....	19541
	Walnut Cove ..... Sto 17	.....	....	....	....	1	....	....	18	3	164	....	5	74	2	....	....	....	2655
31	**Saint Home-Kernersville,** Avery E. Robinson	....	....	10	10	4	....	....	31	9	553	....	23	303	5	10	619	....	16214
	Kernersville ..... For 63	....	....	....	....	1	....	....	....	1	86	....	3	39	1	....	....	....	1834
	Saint Home ..... For 65	....	....	10	10	3	....	....	31	8	567	....	20	264	4	10	....	....	14380
32	**Saint Paul,** J. W. Gwyn, Sr. ..... For 64	....	....	....	....	11	....	....	600	24	1655	....	61	777	12	....	619	....	30242
33	**Trinity,** Dwight W. Mashburn ..... For 53	....	329	....	....	6	....	....	....	12	829	....	30	390	6	100	313	....	24933
34	**Union Ridge,** Ben F. Stamey ..... For 55	....	....	....	....	7	....	....	103	14	952	....	35	449	7	....	210	....	19651
35	**Wesley Memorial,** Joel T. Key ..... For 56	25	....	25	25	10	25	....	70	21	1436	....	53	675	11	185	390	....	20924
	Total	975	36994	712	1205	531	1491		7432	1123	76518	1746	2306	35933	562	9569	22376	570	1816289

List Number	CHARGE, CHURCH AND PASTOR	CHURCH MEMBERSHIP												CHURCH SCHOOL								W.S.C.S.		
		1 Total Members Reported at Close of Last Year	2 Received this Year on Confession of Faith or Restored	3 Received from Other United Methodist Churches	4 Received from Other Denominations	5 Removed by Charge Conference Action or Withdrawn	6 Removed by Transfer to Other United Methodist Churches	7 Removed by Transfer to Other Denominations	8 Removed by Death	9 Total Members at Close of This Year	10 Average Attendance at the Principal Weekly Worship Service(s)	11 Number of Persons Baptized This Year (all ages)	12 Preparatory Members Now on Roll (all baptized children under 16)	13 Number of Leaders	14 Children (birth through sixth grade) in All Classes and Groups	15 Youth	16 Adults	17 Total Church School Membership	18 Average Attendance	19 Number of Ongoing Classes and Groups for Learning	20 Number of Short-term Classes and Groups for Learning	21 Membership of Society (incl. Wesleyan Service Guild)	22 Amount Paid for Local Church and Community Work	23 United Methodist Men Group
1	**Belews Creek-Mt. Carmel,** James Trollinger ..	133	....	....	....	....	3	....	....	130	66	....	7	7	32	35	33	107	66	6	3	8	5	....
	Eagle Falls ..... Roc 4	38	....	....	....	....	....	....	....	38	....	....	....	....	....	....	....	....	....	....	....	....	....	....
	Mt. Carmel ..... For 32	95	....	....	....	....	3	....	....	92	66	....	7	7	32	35	33	107	66	6	3	8	5	....
2	**Danbury,** Alberto Rodriguez	240	1	....	1	....	....	....	1	241	157	1	....	16	39	41	71	167	105	2	1	32	10	....
	Danbury ..... Sto 4	33	....	....	....	....	....	....	....	33	35	....	....	....	....	....	....	....	....	....	....	....	....	....
	Davis Chapel ..... Sto 5	21	....	....	....	....	....	....	1	20	12	....	....	1	....	....	....	1	....	1	....	11	....	....
	Palmyra ..... Sto 9	186	1	....	1	....	....	....	....	188	110	1	....	15	39	41	71	166	105	1	1	21	10	....
3	**Dobson,** James R. Calloway	169	....	5	2	7	1	1	2	165	80	....	18	21	46	70	48	185	110	17	7	38	200	1
	Beulah ..... Sur 1	27	....	....	....	....	....	....	....	27	20	....	....	5	14	10	10	39	20	4	1	....	....	....
	Dobson ..... Sur 5	142	....	5	2	7	1	1	2	138	60	....	18	16	32	60	38	146	90	13	6	38	200	1
4	**East Bend,** Charles W. Sartin	473	....	....	3	2	8	2	8	456	262	3	21	57	107	62	214	440	363	48	16	64	603	3
	Baltimore ..... Yad 2	164	....	....	2	2	2	2	4	156	100	....	....	27	51	24	84	186	145	14	5	25	23	1
	East Bend ..... Yad 5	145	....	....	1	....	5	....	2	139	75	2	9	15	26	16	70	127	100	17	4	21	346	1
	Stony Knoll ..... Yad 18	117	....	....	....	....	1	....	2	114	65	1	12	10	25	12	45	92	85	12	5	18	234	1
	Union Hill ..... Yad 20	47	....	....	....	....	....	....	....	47	22	....	....	5	5	10	15	35	33	5	2	....	....	....
5	Eden: **Draper: First,** J. S. Higgins .... Roc 7	439	2	....	....	3	1	1	2	434	141	4	7	25	71	60	142	298	175	15	27	78	2926	1
6	Leaksville, George W. Rudisill ..... Roc 13	681	7	10	11	....	25	1	7	676	180	14	133	20	83	71	160	342	173	18	4	126	301	1
7	Leaksville, **St. John's,** H. A. Smith .. Roc. 36	158	2	....	....	....	1	2	4	153	80	2	18	8	46	27	18	99	55	6	....	27	331	1
8	**Meadow View,** Silas G. Strader .... Roc 19	164	1	....	2	....	....	3	1	163	70	1	....	12	27	17	50	106	65	....	....	11	50	1
9	**Spray,** W. H. Pheagin, Jr. ..... Roc 30	369	17	10	4	7	5	5	11	372	170	12	27	26	51	42	146	265	129	17	3	67	489	1
10	**Flat Rock,** Okel E. Evans	645	15	6	....	2	4	2	8	650	304	15	8	77	124	135	229	565	296	48	32	103	642	....
	Bethel ..... Gui 3	214	5	....	....	....	3	1	3	212	88	5	....	24	51	32	90	197	95	14	8	28	209	....
	Flat Rock ..... Gui 16	164	4	2	....	....	....	1	2	167	70	4	....	15	31	63	51	160	66	11	12	22	208	....
	Gideon Grove ..... Roc 9	118	....	4	....	....	1	....	2	119	68	....	8	20	21	19	50	110	60	12	7	34	132	....
	Palestine ..... Roc 26	149	6	....	....	2	....	....	1	152	78	6	....	18	21	21	38	98	75	11	5	19	93	....
11	**Forsyth-Stokes,** Wallace E. Ryals	351	9	1	....	10	12	1	4	334	218	13	14	31	71	59	165	326	153	120	179	71	448	1
	Antioch ..... For 1	95	....	1	....	9	1	....	....	86	50	....	1	7	3	29	45	84	50	30	49	30	68	....
	Bethlehem ..... For 5	86	9	....	....	1	7	....	1	86	58	9	....	9	20	13	44	86	58	58	48	19	71	....
	Forest Chapel ..... Sto 7	87	....	....	....	....	2	1	2	82	40	....	....	5	21	6	35	67	15	17	32	....	....	....
	St. Mark ..... For 51	83	....	....	....	....	2	....	1	80	70	4	13	10	27	11	41	89	30	15	50	22	309	1
12	**Hickory Ridge-Germanton,** Tabor H. Wood ...	326	10	....	6	....	4	....	5	333	178	5	26	26	74	45	146	291	162	21	3	42	759	1
	Germanton ..... Sto 7A	71	....	....	....	....	....	....	....	71	50	....	15	9	28	11	38	86	45	9	1	....	....	....
	Hickory Ridge ..... For 24	203	....	....	....	....	4	....	3	196	90	1	6	11	29	20	76	136	75	9	1	42	759	1
	Oak Grove ..... For 39	52	10	....	6	....	....	....	2	66	38	4	5	6	17	14	32	69	42	3	1	....	....	....

13 Huntsville Circuit, E. L. Murphy		493	2	1	....	....	1	....	8	487	230	4	12	28	51	76	161	316	224	30	3	69	880	2
Eden	Roc 5	195	....	....	....	....	....	....	4	191	75	....	5	12	15	15	54	96	65	10	1	22	315	1
Mt. Tabor	Roc 24	97	1	1	....	....	1	....	2	96	65	1	2	8	18	21	55	102	60	11	1	20	71	....
Mt. Zion	Roc 25	201	1	....	....	....	....	....	2	200	90	3	5	8	18	40	52	118	99	9	1	27	494	1
14 King, Coy L. Brown, Jr.		423	26	5	5	22	2	4	3	428	315	30	22	42	109	79	188	418	319	36	8	76	1669	1
Antioch	For 2	126	10	....	3	5	....	2	....	132	110	11	7	10	34	23	67	134	102	11	3	29	109	....
Bethel	Sto 1	130	5	....	1	10	....	....	1	125	80	6	4	14	25	21	67	127	82	10	2	17	150	1
Trinity	Sto 16	167	11	5	1	7	2	2	2	171	125	13	11	18	50	35	54	157	135	15	3	30	1410	....
15 Level Cross, Tracy H. Streater		258	14	2	3	....	8	....	3	266	133	12	3	22	46	39	120	227	165	31	13	21	31	....
Level Cross	Sur 12	89	5	....	....	....	5	....	1	88	40	5	2	7	14	14	47	82	64	10	5	....	....	....
Rockford	Sur 22	54	....	....	....	....	1	....	1	52	8	....	....	3	4	....	8	15	8	5	2	....	....	....
Siloam	Sur 26	46	6	2	3	....	....	....	1	56	40	4	....	6	14	15	24	59	40	8	3	11	21	....
Stony Knoll	Sur 28	69	3	....	....	....	2	....	....	70	45	3	1	6	14	10	41	71	53	8	3	10	10	....
16 Lowe's, Stanley B. James	Roc 14	184	2	....	....	38	....	2	2	144	105	2	12	18	23	25	91	157	110	13	1	27	166	1
17 Madison, George E. Smith	Roc 15	378	4	8	4	4	11	....	8	371	132	4	20	15	52	40	45	152	71	3	4	50	40	1
18 Madison Circuit, Arthur R. Hall		235	18	....	1	21	....	....	2	231	140	20	25	37	78	76	36	227	110	....	....	35	644	....
Hayes Chapel	Roc 41	35	....	....	....	....	....	....	2	33	30	....	....	10	10	10	8	38	15	....	....	....	....	....
Oak Grove	Roc 35	38	3	....	....	3	....	....	....	38	30	3	....	11	11	15	9	46	15	....	....	15	168	....
St. Stephen's	Roc 39	79	1	....	1	4	....	....	....	77	40	3	25	7	33	36	9	85	50	....	....	10	196	....
Withers	Sto 18	83	14	....	....	14	....	....	....	83	40	14	....	9	24	15	10	58	30	....	....	10	280	....
19 Mayodan, Donald F. George	Roc 18	227	6	3	3	....	2	....	4	233	95	4	36	23	42	17	66	148	110	11	5	30	244	....
20 Mount Airy: **Central,** D. Edwin Bailey	Sur 4	800	19	20	10	1	15	....	8	825	445	12	98	59	126	91	257	533	282	17	7	224	2118	1
21 Franklin Heights, J. Dwight Cartner	Sur 9	200	1	9	6	....	2	1	2	211	130	6	....	16	53	12	58	139	97	16	4	44	1100	1
22 Rockford Street, Arthur B. Pearce		238	11	3	....	....	....	....	1	251	110	13	....	19	23	11	82	135	89	13	5	55	1228	1
Rockford Street	Sur 23	173	6	3	....	....	....	....	1	181	75	8	....	13	17	2	65	97	85	11	5	45	1228	1
Salem	Sur 31	65	5	....	....	....	....	....	....	70	35	5	....	6	6	9	17	38	4	2	....	10	....	....
23 Salem, L. P. Henderson		286	4	....	6	43	1	1	8	243	140	5	12	21	76	30	90	217	111	62	131	51	1056	1
Imogene	Sur 11	28	3	....	....	....	....	....	2	29	25	3	....	4	6	6	15	31	27	12	25	....	....	....
Salem	Sur 24	258	1	....	6	43	1	1	6	214	115	2	12	17	70	24	75	186	84	50	106	51	1056	1
24 Mount Airy Circuit, L. T. VonCannon		207	9	1	2	3	....	5	5	206	143	7	....	19	33	39	78	169	113	15	3	43	359	....
Epworth	Car.-Va. 1	101	....	....	1	3	....	1	4	94	53	....	....	6	10	9	30	55	30	5	....	11	203	....
Hatcher's Chapel	Pat-Va. 3	47	5	....	....	....	....	....	....	52	39	5	....	6	9	16	22	53	34	5	1	16	113	....
Mt. Hermon	Sur 14	59	4	1	1	....	....	4	1	60	51	2	....	7	14	14	26	61	49	5	2	16	43	....
25 Mt. Airy-Pilot Mountain-Advance, P. G. Carter		150	2	....	1	....	1	3	4	145	135	5	49	25	44	30	41	140	98	36	10	34	40	3
Advance	Dav 25	32	....	....	....	....	1	....	....	31	25	3	9	4	9	1	16	30	....	....	....	10	....	1
Mt. Airy	Sur 32	63	1	....	1	....	....	3	2	60	40	1	15	5	10	12	5	32	28	16	....	12	40	1
Pilot Mountain	Sur 33	55	1	....	....	....	....	....	2	54	70	1	25	16	25	17	20	78	70	20	10	12	....	1
26 Mount Carmel, Wade R. Bustle	Roc 22	306	1	....	3	12	....	5	2	291	150	2	7	31	46	42	121	240	174	15	8	35	118	....
27 Mount Herman, Luther C. Harris	Roc 23	206	3	3	3	....	....	4	2	209	135	3	17	25	47	78	90	240	178	13	2	18	99	....
28 Mt. Pleasant-Tabernacle, O. E. Merritt		301	7	....	....	....	....	5	1	302	165	7	....	21	66	51	140	278	162	....	....	34	695	....
Mt. Pleasant	For 35	215	7	....	....	....	....	3	1	218	125	7	....	14	46	28	111	199	100	....	....	20	380	....
Tabernacle	For 52	86	....	....	....	....	....	2	....	84	40	....	....	7	20	23	29	79	62	....	....	14	315	....
29 New Hope Circuit, William E. Harris		177	....	....	....	3	2	1	3	168	83	1	3	20	32	33	91	176	87	....	37	26	45	4
Ararat	Sur 3	33	....	....	....	2	....	....	1	30	17	....	....	5	5	....	12	22	17	....	5	3	15	1
Blackwater	Sur 2	60	....	....	....	1	....	....	....	59	....	1	3	6	15	15	32	68	....	....	....	18	....	1
New Hope	Sur 16	52	....	....	....	....	2	1	1	48	47	....	....	4	7	12	36	59	51	....	32	5	30	1
Stanford	Sur 27	32	....	....	....	....	....	....	1	31	19	....	....	5	5	6	11	27	19	....	....	....	....	1
30 Oak Grove-Greater Mt. Airy Parish, A. R. Livengood		169	3	....	1	....	5	4	1	163	80	3	7	14	56	27	37	134	61	14	8	38	566	....
Maple Grove	Sur 13	43	3	....	1	....	....	3	1	43	30	3	1	5	28	18	15	66	23	7	3	14	25	....
Oak Grove	Sur 17	126	....	....	....	....	5	1	....	120	50	....	6	9	28	9	22	68	38	7	5	24	541	....

List Number	CHARGE, CHURCH AND PASTOR	CHURCH MEMBERSHIP												CHURCH SCHOOL								W.S.C.S.		
		1 Total Members Reported at Close of Last Year	2 Received this Year on Confession of Faith or Restored	3 Received from Other United Methodist Churches	4 Received from Other Denominations	5 Removed by Charge Conference Action or Withdrawn	6 Removed by Transfer to Other United Methodist Churches	7 Removed by Transfer to Other Denominations	8 Removed by Death	9 Total Members at Close of This Year	10 Average Attendance at the Principal Weekly Worship Service(s)	11 Number of Persons Baptized This Year (all ages)	12 Preparatory Members Now on Roll (all baptized children under 16)	13 Number of Leaders	14 Children (birth through sixth grade) in All Classes and Groups	15 Youth	16 Adults	17 Total Church School Membership	18 Average Attendance	19 Number of Ongoing Classes and Groups for Learning	20 Number of Short-term Classes and Groups for Learning	21 Membership of Society (incl. Wesleyan Service Guild)	22 Amount Paid for Local Church and Community Work	23 United Methodist Men Group
31	**Pelham-Hickory Grove,** Cameron Dodson	363	3	4	....	19	2	6	3	340	166	4	11	23	65	51	126	265	145	63	135	40	1146	....
	Hickory Grove ..... Roc 11	214	2	2	....	10	2	6	3	197	96	3	7	11	40	33	86	170	80	28	65	20	186	....
	Pelham ..... Cas 1	149	1	2	....	9	....	....	....	143	70	1	4	12	25	18	40	95	65	35	70	20	960	....
32	**Pilot Mountain,** Gene H. Little ..... Sur 19	240	2	6	....	....	3	....	1	244	110	3	17	10	28	22	48	108	52	3	2	43	154	....
33	**Piney Grove,** Mrs. Sophia J. East ..... For 59	13	....	....	....	....	....	....	....	13	8	....	....	....	....	....	....	....	....	....	....	....	....	....
34	**Pinnacle,** James E. Smith	372	15	1	5	3	....	4	6	380	199	13	17	43	69	64	153	329	204	26	20	51	851	....
	Chestnut Grove ..... Sto 3	77	....	....	2	2	....	1	1	75	53	....	....	12	17	32	32	93	55	6	4	12	48	....
	Mt. Zion ..... Sto 8	173	11	1	1	....	....	....	4	182	86	11	3	20	19	18	64	121	79	11	8	15	46	....
	Pinnacle ..... Sto 11	122	4	....	2	1	....	3	1	123	60	2	14	11	33	14	57	115	80	9	8	24	757	....
35	Reidsville: **First,** D. P. Smotherman ... Roc 8	367	8	2	....	....	....	4	5	368	190	5	57	29	81	55	112	277	167	23	6	73	254	1
36	**Main Street,** Roy E. Bell ..... Roc 16	711	7	7	3	....	8	2	11	707	295	7	56	47	97	73	232	449	177	24	13	157	1030	1
37	**Reidsville-Wentworth,** Cecil H. Marcellus ...	199	36	....	....	....	....	5	1	229	140	1	47	11	46	40	38	135	75	13	2	31	524	1
	Reidsville: St. Paul ..... Roc 37	175	25	....	....	....	....	....	1	199	110	1	47	11	46	40	38	135	75	13	2	23	524	1
	Wentworth: St. Paul ..... Roc 38	24	11	....	....	....	....	5	....	30	30	....	....	....	....	....	....	....	....	....	....	8	....	....
38	**Woodmont,** Earl K. Gibson ..... Roc 32	356	2	12	2	....	12	2	....	358	175	5	58	22	74	35	124	255	114	21	13	74	338	1
39	**Reidsville Circuit,** Lowell H. Swisher	245	17	6	8	....	....	....	6	270	185	19	77	27	57	48	111	243	178	24	9	37	415	3
	Bethlehem ..... Roc 2	117	5	1	1	....	....	....	1	123	85	6	40	15	20	23	62	120	89	9	3	12	96	1
	Salem ..... Roc 29	82	2	4	4	....	....	....	4	88	65	3	30	7	27	15	39	88	61	9	3	18	105	1
	Wentworth ..... Roc 31	46	10	1	3	....	....	....	1	59	35	10	7	5	10	10	10	35	28	6	3	7	214	1
40	**Ruffin,** Mark F. Wimmer ..... Roc 28	201	11	2	....	....	1	1	3	209	75	13	15	16	27	27	50	120	65	3	2	41	190	....
41	**Rural Hall,** Walter O. Cooper ..... For 47	241	9	4	....	....	9	....	1	244	120	3	37	10	46	27	134	217	130	18	6	61	241	....
42	**Rural Hall-Red Bank,** Buford C. Miller	57	....	....	....	....	....	....	....	57	69	1	28	12	38	22	54	126	60	6	....	12	....	....
	Red Bank ..... For 60	11	....	....	....	....	....	....	....	11	9	....	....	2	6	4	7	19	....	....	....	....	....	....
	St. James ..... For 62	46	....	....	....	....	....	....	....	46	60	1	28	10	32	18	47	107	60	6	....	12	....	....
43	**Sandy Ridge,** William C. Belcher	375	4	....	5	....	....	11	4	369	190	4	....	57	130	64	143	394	271	25	14	40	100	....
	Delta ..... Sto 6	168	2	....	3	....	....	6	1	166	100	2	....	20	38	13	85	156	125	9	5	25	....	....
	Sandy Ridge ..... Sto 12	118	1	....	1	....	....	2	3	115	50	1	....	20	29	38	30	117	77	8	1	15	100	....
	Smith Chapel ..... Sto 13	15	....	....	....	....	....	....	....	15	....	....	....	2	24	....	....	26	19	2	4	....	....	....
	Snow Hill ..... Sto 14	74	1	....	1	....	....	3	....	73	40	1	....	15	39	13	28	95	50	6	4	....	....	....
44	**Shiloh-Olivet,** Derry R. Barnhardt	178	4	5	3	....	....	2	....	188	110	4	20	13	64	18	83	178	96	3	3	9	....	....
	Mt. Olivet ..... For 42	96	3	4	1	....	....	....	....	104	55	3	13	6	33	10	39	88	48	2	1	....	....	....
	Shiloh ..... For 50	82	1	1	2	....	....	2	....	84	55	1	7	7	31	8	44	90	48	1	2	9	....	....
45	**Shoals,** Jimmie W. Holland	306	19	4	4	1	6	1	2	323	235	14	12	38	85	55	150	328	211	64	....	39	673	....
	Fairview ..... Sur 7	148	10	4	2	....	3	1	2	158	98	9	4	12	50	26	62	150	93	25	....	16	135	....
	Pilot View ..... Sur 18	42	1	....	....	....	....	....	....	43	27	....	3	5	12	1	20	38	25	12	....	....	....	....
	Shoals ..... Sur 25	42	7	....	2	1	2	....	....	48	45	4	3	5	9	10	22	46	36	15	....	11	288	....
	Whitaker Chapel ..... Sur 29	74	1	....	....	....	1	....	....	74	65	1	2	16	14	18	46	94	57	12	....	12	250	....

46 Smithtown, Frank A. Stith III	452	12	4	1	....	1	1	1	466	325	12	6	51	182	96	299	628	435	39	24	75	555	1
Mt. Pleasant ... Yad 14	86	10	....	....	....	....	....	....	96	75	10	2	9	44	26	71	150	105	10	4	15	55	....
New Home ... Yad 15	149	....	....	....	....	1	....	....	148	95	....	....	13	55	39	83	190	115	10	7	19	350	....
Prospect ... Yad 16	147	2	4	....	....	....	....	1	152	95	2	4	16	48	18	81	163	115	12	8	29	125	1
Shady Grove ... Yad 17	70	....	....	1	....	....	1	....	70	60	....	....	13	35	13	64	125	100	7	5	12	25	....
47 Stokesburg-Pine Hall, Harry Queen	403	4	4	1	2	3	2	4	401	235	5	24	63	126	66	143	398	211	24	9	99	1694	1
Bethesda ... Sto 2	93	....	....	....	....	....	1	2	90	70	....	7	17	35	18	50	120	80	8	2	13	75	....
Pine Hall ... Sto 10	91	....	....	....	....	2	1	....	88	35	....	3	10	33	8	20	71	30	5	2	22	219	....
Stokesburg	219	4	4	1	2	1	....	2	223	130	5	14	36	58	40	73	207	101	11	5	64	1400	1
48 Stokesdale, Charles E. Page ... Gui 56	400	17	....	2	....	9	1	3	406	196	14	26	25	70	50	100	245	127	22	11	36	166	1
49 Stoneville, R. L. Phillips	420	14	....	....	....	2	4	5	423	240	15	34	42	94	55	190	381	225	22	16	89	845	....
Centenary ... Roc 3	121	5	....	....	....	....	....	....	126	85	8	3	16	30	20	50	116	80	4	4	25	44	....
Hodgin Memorial ... Roc 12	155	2	....	....	....	....	1	....	156	75	2	....	10	20	15	80	125	60	8	4	38	534	....
Matthews Chapel ... Roc 17	76	5	....	....	....	1	....	1	79	50	5	16	8	28	13	40	89	55	6	5	26	267	....
Price ... Roc 27	68	2	....	....	....	1	3	4	62	30	....	15	8	16	7	20	51	30	4	3	....	....	....
50 Virginia Circuit, Cleat G. Owens	169	4	....	....	....	5	....	1	167	90	7	7	17	47	18	56	138	90	....	....	15	318	....
Carter's Chapel ... Pat. Va. 1	54	....	....	....	....	2	....	....	52	30	3	....	6	16	10	13	45	29	....	....	5	106	....
Chestnut Grove ... Pat. Va. 2	49	2	....	....	....	....	....	....	51	30	2	3	6	13	3	23	45	28	....	....	5	106	....
Hunter's Chapel ... Pt. Va. 4	66	2	....	....	....	3	....	1	64	30	2	4	5	18	5	20	48	33	....	....	5	106	....
51 West Forsyth, Harold T. Reeves	334	3	6	1	3	6	1	2	332	143	8	27	35	56	37	131	259	133	50	52	42	2950	....
Doubs ... For 16	113	....	....	....	1	6	....	1	105	48	....	4	10	15	4	26	55	30	25	....	9	100	....
Elm Grove ... For 17	124	2	2	....	2	....	....	....	126	52	4	15	15	25	15	63	118	65	25	30	18	2600	....
Pleasant Hill ... For 46	97	1	4	1	....	....	1	1	101	43	4	8	10	16	18	42	86	38	....	22	15	250	....
Total	15788	387	154	112	206	181	100	179	15775	8187	367	1168	1380	3256	2383	5691	12710	7579	1116	861	2641	30306	37

List Number	CHARGE, CHURCH AND PASTOR	PROPERTY AND OTHER ASSETS					LOCAL CHURCH EXPENDITURES						MINISTERIAL SUPPORT—LOCAL CHURCH					
		24 Value of Church, Land, Buildings and Equipment	25 Value of Church-owned Parsonages and Furniture	26 Value of Other Assets (cash, bonds, other property, etc.)	27 Unpaid Balance on Indebtedness on Items 24, 25, 26	28 Balance of Other Indebtedness (current expenses, etc.)	30 Principal and Interest on Indebtedness, Loans, Mortgages, etc.	31 Buildings and Improvements (not including funds borrowed)	32 Church School: Lesson Materials, Supplies, Administration, etc.	33 Other Current Expenses, etc.	34 W.S.C.S.	35 Miscellaneous Benevolences	36a Pastor's Salary—Amount Set	36b Pastor's Salary—Amount Paid	37a Associate(s) Salary—Amount Set	37b Associate(s) Salary—Amount Paid	37c Total Paid—36b + 37b	38a Travel Allowance Paid Pastor
1	**Belews Creek-Mt. Carmel,** James Trollinger ..	30000	....	....	....	....	....	....	65	880	....	26	1000	1000	....	....	1000	....
	Eagle Falls ..... Roc 4	....	....	....	....	....	....	....	....	....	....	....	....	....	....	....	....	....
	Mt. Carmel ..... For 32	30000	....	....	....	....	....	....	65	880	....	26	1000	1000	....	....	1000	....
2	**Danbury,** Alberto Rodriguez	92800	13998	5498	....	....	....	....	545	700	74	17	4600	4600	....	....	4600	....
	Danbury ..... Sto 4	64000	4666	....	....	....	....	....	....	156	....	3	828	828	....	....	828	....
	Davis Chapel ..... Sto 5	5100	4666	....	....	....	....	....	....	62	43	1	322	322	....	....	322	....
	Palmyra ..... Sto 9	23700	4666	5498	....	....	....	....	545	482	31	13	3450	3450	....	....	3450	....
3	**Dobson,** James R. Calloway	113000	12000	....	23500	....	7964	400	820	2835	300	150	5860	5500	....	....	5500	....
	Beulah ..... Sur 1	15000	....	....	....	....	....	....	85	435	....	....	700	340	....	....	340	....
	Dobson ..... Sur 5	98000	12000	....	23500	....	7964	400	735	2400	300	150	5160	5160	....	....	5160	....
4	**East Bend,** Charles W. Sartin	221000	22000	....	12700	....	7240	2348	1298	3262	517	129	5500	5500	....	....	5500	....
	Baltimore ..... Yad 2	46000	7040	....	....	....	2456	1597	416	888	128	30	1760	1760	....	....	1760	....
	East Bend ..... Yad 5	135000	6490	....	9000	....	4784	751	536	1477	259	48	1623	1623	....	....	1623	....
	Stony Knoll ..... Yad 18	32500	6160	....	3700	....	....	....	258	765	130	41	1540	1540	....	....	1540	....
	Union Hill ..... Yad 20	7500	2310	....	....	....	....	....	88	132	....	10	577	577	....	....	577	....
5	Eden: **Draper: First,** J. S. Higgins .... Roc 7	215000	45000	270	18190	....	2840	6051	931	4798	671	481	6800	6800	....	....	6800	....
6	Leaksville, George W. Rudisill ..... Roc 13	503000	24000	....	35925	....	26019	1481	1335	16245	1015	....	8200	8200	....	....	8200	1500
7	Leaksville, **St. John's,** H. A. Smith .. Roc. 36	106000	....	1450	27824	....	3960	1000	331	2760	154	160	3000	3000	....	....	3000	600
8	**Meadow View,** Silas G. Strader .... Roc 19	43500	13500	....	1930	....	2685	685	250	987	40	82	1800	1800	....	....	1800	200
9	**Spray,** W. H. Pheagin, Jr. ..... Roc 30	345000	17000	2000	170739	....	16213	1132	638	4209	200	....	7200	7380	....	....	7380	....
10	**Flat Rock,** Okel E. Evans	220000	24000	941	....	....	65	900	1327	4676	313	921	5305	5305	....	....	5305	....
	Bethel ..... Gui 3	60000	6000	825	....	....	....	900	309	913	88	355	1260	1260	....	....	1260	....
	Flat Rock ..... Gui 16	80000	6000	....	....	....	65	....	505	1510	98	82	1450	1450	....	....	1450	....
	Gideon Grove ..... Roc 9	50000	6000	....	....	....	....	....	181	1178	86	60	1200	1200	....	....	1200	....
	Palestine ..... Roc 26	30000	6000	116	....	....	....	....	332	1075	41	424	1395	1395	....	....	1395	....
11	**Forsyth-Stokes,** Wallace E. Ryals	150100	15000	....	....	....	....	4154	1439	3299	211	96	6000	6000	....	....	6000	....
	Antioch ..... For 1	45000	6000	....	....	....	....	414	249	678	52	27	1500	1500	....	....	1500	....
	Bethlehem ..... For 5	37800	6000	....	....	....	....	2285	235	1159	95	26	1800	1800	....	....	1800	....
	Forest Chapel ..... Sto 7	25300	1000	....	....	....	....	202	156	561	....	17	1200	1200	....	....	1200	....
	St. Mark ..... For 51	42000	2000	....	....	....	....	1253	799	901	64	26	1500	1500	....	....	1500	....
12	**Hickory Ridge-Germanton,** Tabor H. Wood ...	130766	1350	177	3052	....	1459	2467	706	1546	183	200	4855	4855	....	....	4855	100
	Germanton ..... Sto 7A	30000	350	....	....	....	....	....	225	300	....	200	1000	1000	....	....	1000	....
	Hickory Ridge ..... For 24	97000	1000	....	3052	....	1459	201	336	891	183	....	3255	3255	....	....	3255	....
	Oak Grove ..... For 39	3766	....	177	....	....	....	2266	145	355	....	....	600	600	....	....	600	100

13 Huntsville Circuit, E. L. Murphy		155000	9000	8382	....	....	....	1371	888	1660	335	243	5000	5000	....	....	5000	....
Eden	Roc 5	87000	4950	....	....	....	....	....	210	615	150	98	1875	1875	....	....	1875	....
Mt. Tabor	Roc 24	18000	1300	6608	....	....	....	1157	373	299	81	48	1250	1250	....	....	1250	....
Mt. Zion	Roc 25	50000	2750	1774	....	....	....	214	305	746	104	97	1875	1875	....	....	1875	....
14 King, Coy L. Brown, Jr.		200000	21000	19553	53000	....	....	41369	2563	5960	425	492	6150	6150	....	....	6150	....
Antioch	For 2	130000	7000	8000	53000	....	....	40360	752	1447	140	65	2050	2050	....	....	2050	....
Bethel	Sto 1	26000	7000	3000	....	....	....	809	777	1781	180	307	2050	2050	....	....	2050	....
Trinity	Sto 16	44000	7000	8553	....	....	....	200	1034	2732	105	120	2050	2050	....	....	2050	....
15 Level Cross, Tracy H. Streater		142300	22000	10700	1836	....	....	634	838	1887	25	120	4015	4015	....	....	4015	....
Level Cross	Sur 12	28000	6600	2200	540	....	....	226	319	484	....	20	1110	1110	....	....	1110	....
Rockford	Sur 22	8500	2860	1600	234	....	....	....	136	224	....	20	500	500	....	....	500	....
Siloam	Sur 26	70800	6380	....	522	....	....	408	208	627	25	37	1205	1205	....	....	1205	....
Stony Knoll	Sur 28	35000	6160	6900	540	....	....	....	175	552	....	43	1200	1200	....	....	1200	....
16 Lowe's, Stanley B. James	Roc 14	80000	9000	....	....	....	632	538	628	1994	191	106	5200	5200	....	....	5200	....
17 Madison, George E. Smith	Roc 15	145000	34000	....	8222	....	3600	187	569	4202	155	189	7500	7500	....	....	7500	....
18 Madison Circuit, Arthur R. Hall		159000	8000	....	16424	....	2789	556	170	40	....	....	3217	3217	....	....	3217	432
Hayes Chapel	Roc 41	14000	....	....	....	....	....	....	55	....	....	....	600	600	....	....	600	100
Oak Grove	Roc 35	62000	....	....	....	....	....	....	....	....	....	....	739	739	....	....	739	132
St. Stephen's	Roc 39	48000	8000	....	16424	....	2789	556	115	40	....	....	1320	1320	....	....	1320	100
Withers	Sto 18	35000	....	....	....	....	....	....	....	....	....	....	558	558	....	....	558	100
19 Mayodan, Donald F. George	Roc 18	140000	19000	14000	9500	....	....	11000	1100	7500	399	200	6200	6200	....	....	6200	....
20 Mount Airy: **Central,** D. Edwin Bailey	Sur 4	1200000	50000	20000	252750	....	103172	7492	10216	25515	2796	1064	10000	10000	....	....	10000	....
21 Franklin Heights, J. Dwight Cartner	Sur 9	40000	20000	10500	....	....	....	840	723	3697	201	45	4500	4500	....	....	4500	1500
22 Rockford Street, Arthur B. Pearce		114500	15500	3340	700	....	500	150	570	615	324	....	6220	6220	....	....	6220	....
Rockford Street	Sur 23	100000	15500	....	700	....	500	150	450	500	288	....	5200	5200	....	....	5200	....
Salem	Sur 31	14500	....	3340	....	....	....	....	120	115	36	....	1020	1020	....	....	1020	....
23 Salem, L. P. Henderson		48647	22521	18734	1832	....	273	1251	535	2832	186	76	5500	5500	....	....	5500	....
Imogene	Sur 11	....	6521	....	72	....	....	260	53	249	....	23	600	600	....	....	600	....
Salem	Sur 24	48647	16000	18734	1760	....	273	991	482	2583	186	53	4900	4900	....	....	4900	....
24 Mount Airy Circuit, L. T. VonCannon		72500	....	....	1250	....	....	1795	434	1260	48	273	2340	2340	....	....	2340	....
Epworth	Car.-Va. 1	30000	....	....	....	....	....	215	118	532	38	101	1200	1200	....	....	1200	....
Hatcher's Chapel	Pat-Va. 3	22500	....	....	1250	....	....	1530	123	385	....	86	540	540	....	....	540	....
Mt. Hermon	Sur 14	20000	....	....	....	....	....	50	193	343	10	86	600	600	....	....	600	....
25 Mt. Airy-Pilot Mountain-Advance, P. G. Carter		56500	....	....	....	....	....	250	235	618	....	10	2703	2703	....	....	2703	445
Advance	Dav 25	10000	....	....	....	....	....	....	32	135	....	10	875	875	....	....	875	125
Mt. Airy	Sur 32	16500	....	....	....	....	....	250	76	225	....	....	1000	1000	....	....	1000	200
Pilot Mountain	Sur 33	30000	....	....	....	....	....	....	127	258	....	....	828	828	....	....	828	120
26 Mount Carmel, Wade R. Bustle	Roc 22	83400	17000	1200	....	....	....	4168	800	2980	407	1104	6150	6150	....	....	6150	....
27 Mount Herman, Luther C. Harris	Roc 23	31000	19000	32000	....	....	....	333	528	2180	104	103	3600	3600	....	....	3600	....
28 Mt. Pleasant-Tabernacle, O. E. Merritt		113000	25000	....	....	....	4812	860	524	1678	194	79	4200	4200	....	....	4200	800
Mt. Pleasant	For 35	68000	12500	....	....	....	....	....	158	882	146	57	3060	3060	....	....	3060	440
Tabernacle	For 52	45000	12500	....	....	....	4812	860	366	796	48	22	1140	1140	....	....	1140	360
29 New Hope Circuit, William E. Harris		87700	19000	....	....	....	79	....	684	569	....	119	2300	2300	....	....	2300	....
Ararat	Sur 3	20000	6650	....	....	....	20	....	17	161	....	28	400	400	....	....	400	....
Blackwater	Sur 2	20600	855	....	....	....	20	....	349	133	....	31	600	600	....	....	600	....
New Hope	Sur 16	31000	11305	....	....	....	20	....	262	123	....	31	900	900	....	....	900	....
Stanford	Sur 27	16100	190	....	....	....	19	....	56	152	....	29	400	400	....	....	400	....

List Number	CHARGE, CHURCH AND PASTOR	PROPERTY AND OTHER ASSETS					LOCAL CHURCH EXPENDITURES						MINISTERIAL SUPPORT—LOCAL CHURCH					
		24 Value of Church, Land, Buildings and Equipment	25 Value of Church-owned Parsonages and Furniture	26 Value of Other Assets (cash, bonds, other property, etc.)	27 Unpaid Balance on Indebtedness on Items 24, 25, 26	28 Balance of Other Indebtedness (current expenses, etc.)	30 Principal and Interest on Indebtedness; Loans, Mortgages, etc.	31 Buildings and Improvements (not including funds borrowed)	32 Church School: Lesson Materials; Supplies, Administration, etc.	33 Other Current Expenses, etc.	34 W.S.C.S.	35 Miscellaneous Benevolences	36a Pastor's Salary—Amount Set	36b Pastor's Salary—Amount Paid	37a Associate(s) Salary—Amount Set	37b Associate(s) Salary—Amount Paid	37c Total Paid—36b + 37b	38a Travel Allowance Paid Pastor
30	**Oak Grove-Greater Mt. Airy Parish,** A. R. Livengood	55000	20000	2000	2428	....	1307	725	663	2387	183	51	3700	3700	....	....	3700	....
	Maple Grove ... Sur 13	20000	....	....	....	....	700	400	224	628	19	11	700	700	....	....	700	....
	Oak Grove ... Sur 17	35000	20000	2000	2428	....	607	325	439	1759	164	40	3000	3000	....	....	3000	....
31	**Pelham-Hickory Grove,** Cameron Dodson	130000	17000	2700	25183	....	3739	406	1498	1790	99	180	5700	5700	....	....	5700	....
	Hickory Grove ... Roc 11	70000	....	....	25183	....	3539	....	356	1468	99	90	2900	2900	....	....	2900	....
	Pelham ... Cas 1	60000	17000	2700	....	....	200	406	1142	322	....	90	2800	2800	....	....	2800	....
32	**Pilot Mountain,** Gene H. Little ... Sur 19	145000	30000	10000	....	....	....	....	550	5945	475	57	6300	6300	....	....	6300	1400
33	**Piney Grove,** Mrs. Sophia J. East ... For 59	5000	....	500	....	....	....	....	....	10	....	....	240	240	....	....	240	....
34	**Pinnacle,** James E. Smith	184000	12000	7300	31150	....	5130	....	1484	4543	101	260	6452	6452	....	....	6452	....
	Chestnut Grove ... Sto 3	26000	4000	2500	....	....	....	....	417	1199	14	60	1708	1708	....	....	1708	....
	Mt. Zion ... Sto 8	58000	4000	2300	....	....	....	....	639	1583	45	105	2340	2340	....	....	2340	....
	Pinnacle ... Sto 11	100000	4000	2500	31150	....	5130	....	428	1841	42	95	2404	2404	....	....	2404	....
35	Reidsville: **First,** D. P. Smotherman ... Roc 8	185000	37000	....	18000	....	7399	1432	1055	5491	197	168	6500	6500	....	....	6500	700
36	**Main Street,** Roy E. Bell ... Roc 16	243500	15000	....	49900	....	13000	3817	5603	18536	2323	1855	9100	9100	....	....	9100	....
37	**Reidsville-Wentworth,** Cecil H. Marcellus	81500	19500	24000	12986	51	1410	678	410	3571	109	285	4325	4325	....	....	4325	400
	Reidsville: St. Paul ... Roc 37	75000	19500	24000	12986	....	1340	678	410	3319	109	251	4000	4000	....	....	4000	400
	Wentworth: St. Paul ... Roc 38	6500	....	....	....	51	74	....	....	252	....	34	325	325	....	....	325	....
38	**Woodmont,** Earl K. Gibson ... Roc 32	239500	38000	....	120419	....	19660	....	3164	7619	293	178	6700	6700	....	....	6700	600
39	**Reidsville Circuit,** Lowell H. Swisher	129000	27701	....	5625	....	6875	449	731	2535	102	....	5400	5400	....	....	5400	....
	Bethlehem ... Roc 2	60000	12488	....	5625	....	6875	397	359	739	80	....	2361	2361	....	....	2361	....
	Salem ... Roc 29	40000	9713	....	....	....	....	....	286	1501	....	....	2046	2046	....	....	2046	....
	Wentworth ... Roc 31	29100	5500	....	....	....	....	52	86	295	22	....	993	993	....	....	993	....
40	**Ruffin,** Mark F. Wimmer ... Roc 28	72000	17500	....	....	....	....	3303	548	2459	155	200	5850	5850	....	....	5850	....
41	**Rural Hall,** Walter O. Cooper ... For 47	90000	35000	36885	....	....	....	2202	1227	5007	738	123	5600	5600	....	....	5600	1000
42	**Rural Hall-Red Bank,** Buford C. Miller	23000	....	....	....	....	....	....	196	519	40	10	1440	1440	....	....	1440	60
	Red Bank ... For 60	4000	....	....	....	....	....	....	....	24	....	5	480	480	....	....	480	....
	St. James ... For 62	19000	....	....	....	....	....	....	196	495	40	5	960	960	....	....	960	60
43	**Sandy Ridge,** William C. Belcher	151000	30000	600	6250	....	2142	2535	1331	1380	92	230	3800	3800	....	....	3800	....
	Delta ... Sto 6	75000	15000	....	6250	....	1545	2190	544	769	60	105	1900	1900	....	....	1900	....
	Sandy Ridge ... Sto 12	35000	7800	....	....	....	525	....	298	611	32	....	988	988	....	....	988	....
	Smith Chapel ... Sto 13	1000	....	....	....	....	....	....	105	....	....	....	....	....	....	....	....	....
	Snow Hill ... Sto 14	40000	7200	600	....	....	72	345	384	....	....	125	912	912	....	....	912	....
44	**Shiloh-Olivet,** Derry R. Barnhardt	65000	20000	6696	6240	....	900	684	471	1425	90	18	3150	3150	....	....	3150	....
	Mt. Olivet ... For 42	25000	20000	5750	6240	....	900	609	308	765	....	7	1300	1300	....	....	1300	....
	Shiloh ... For 50	40000	....	946	....	....	....	75	163	660	90	11	1850	1850	....	....	1850	....
45	**Shoals,** Jimmie W. Holland	99000	12000	10000	....	....	....	436	1316	1014	212	145	4700	4700	....	....	4700	....
	Fairview ... Sur 7	23000	3000	....	....	....	....	109	328	230	96	145	1692	1692	....	....	1692	....
	Pilot View ... Sur 18	17500	3000	....	....	....	....	109	173	242	....	....	752	752	....	....	752	....
	Shoals ... Sur 25	18000	3000	....	....	....	....	109	180	133	56	....	752	752	....	....	752	....
	Whitaker Chapel ... Sur 29	40500	3000	10000	....	....	....	109	635	409	60	....	1504	1504	....	....	1504	....

46 Smithtown, Frank A. Stith III	182410	28000	5750	22000	....	2180	2940	1685	3902	365	59	5000	5000	....	....	5000	300
Mt. Pleasant ... Yad 14	20890	7000	5000	....	....	....	42	576	328	25	31	950	950	....	....	950	57
New Home ... Yad 15	49520	7000	....	....	....	....	....	268	682	100	11	1650	1650	....	....	1650	99
Prospect ... Yad 16	47000	7000	....	....	....	....	2646	550	2332	240	11	1650	1650	....	....	1650	99
Shady Grove ... Yad 17	65000	7000	750	22000	....	2180	252	291	560	....	6	750	750	....	....	750	45
47 Stokesburg-Pine Hall, Harry Queen	195100	24000	12650	....	....	1044	1936	1601	5536	703	23	6350	6350	2400	2400	8750	....
Bethesda ... Sto 2	33100	....	5650	....	....	1044	1012	228	920	275	....	300	300	2400	2400	2700	....
Pine Hall ... Sto 10	20000	....	....	....	....	....	....	332	573	161	23	1950	1950	....	....	1950	....
Stokesburg ...	142000	24000	7000	....	....	....	924	1041	4043	267	....	4100	4100	....	....	4100	....
48 Stokesdale, Charles E. Page ... Gui 56	156000	14500	4500	....	....	6799	4377	1419	963	121	665	6800	6800	....	....	6800	....
49 Stoneville, R. L. Phillips	116800	18800	....	21600	....	8720	2266	837	1252	520	148	4800	4800	1900	1900	6700	....
Centenary ... Roc 3	7000	800	....	8000	....	1900	125	282	497	43	59	1600	1600	....	....	1600	....
Hodgin Memorial ... Roc 12	71000	18000	....	1600	....	2200	2045	192	15	316	....	3200	3200	....	....	3200	....
Matthews Chapel ... Roc 17	30800	....	....	12000	....	4620	96	238	553	48	29	....	....	1200	1200	1200	....
Price ... Roc 27	8000	....	....	....	....	....	....	125	187	113	60	....	....	700	700	700	....
50 Virginia Circuit, Cleat G. Owens	33000	17998	....	....	....	....	447	227	....	....	....	1402	1402	....	....	1402	....
Carter's Chapel ... Pat. Va. 1	12000	6539	....	....	....	....	398	87	....	....	....	522	522	....	....	522	....
Chestnut Grove ... Pat. Va. 2	12000	4920	....	....	....	....	49	60	....	....	....	330	330	....	....	330	....
Hunter's Chapel ... Pt. Va. 4	9000	6539	....	....	....	....	....	80	....	....	....	550	550	....	....	550	....
51 West Forsyth, Harold T. Reeves	217000	15000	....	5200	1200	7408	1600	776	3420	126	29	4950	4950	....	....	4950	1245
Doubs ... For 16	72000	5000	....	....	700	....	....	101	1120	48	....	1650	1650	....	....	1650	415
Elm Grove ... For 17	80000	5000	....	5200	500	7408	....	350	1300	....	....	1650	1650	....	....	1650	415
Pleasant Hill ... For 46	65000	5000	....	....	....	....	1600	325	1000	78	29	1650	1650	....	....	1650	415
District Property		30000	22000														
Total	7836523	978868	294326	966355	1251	272019	123645	58482	190768	16512	11169	253174	252994	4300	4300	257294	11282

List Number	CHARGE, CHURCH AND PASTOR	MINISTERIAL SUP. — LOCAL CHURCH					MINISTERIAL SUPPORT—OTHER THAN LOCAL CHURCH								CONNECTIONAL FUND					BENEVOLENCES		
		38b Travel Allowance Paid Associate(s)	38c Travel Allowance—Total Paid	39a Utilities Paid—Pastor	39b Utilities Paid—Associate(s)	39c Utilities—Total Paid	40a District Superintendents' Fund—Apportioned	40b District Superintendents' Fund—Paid	41a Episcopal Fund—Apportioned	41b Episcopal Fund—Paid	42a Conference Claimants' Fund—Apportioned	42b Conference Claimants' Fund—Paid	43a Minimum Salary Fund—Apportioned	43b Minimum Salary Fund—Paid	45b General Administration Fund—Paid	46a Jurisdictional Area, Conference, District Administration—Apportioned	46b Jurisdictional Area, Conference, District Administration—Paid	47b Interdenominational Cooperation Fund—Paid	48b Temporary General Aid Fund—Paid	50a World Service and Conference Benevolences—Apportioned	50b World Service and Conference Benevolences—Accepted	50c World Service and Conference Benevolences—Paid
1	**Belews Creek-Mt. Carmel,** James Trollinger	....	....	....	....	....	16	16	7	7	92	92	18	18	...	30	30	....	...	118	118	118
	Eagle Falls ... Roc 4	....	....	....	....	....	....	....	....	....	....	....	....	....	...	....	....	....	...	....	....	....
	Mt. Carmel ... For 32	....	....	....	....	....	16	16	7	7	92	92	18	18	...	30	30	....	...	118	118	118
2	**Danbury,** Alberto Rodriguez	....	....	....	....	....	106	106	45	45	618	618	119	119	...	138	138	....	...	802	802	802
	Danbury ... Sto 4	....	....	....	....	....	19	19	8	8	111	111	22	22	...	25	25	....	...	144	144	144
	Davis Chapel ... Sto 5	....	....	....	....	....	7	7	3	3	43	43	8	8	...	10	10	....	...	56	56	56
	Palmyra ... Sto 9	....	....	....	....	....	80	80	34	34	464	464	89	89	...	103	103	....	...	602	602	602
3	**Dobson,** James R. Calloway	....	....	....	....	....	130	130	54	54	756	756	145	145	...	176	176	....	...	981	981	981
	Beulah ... Sur 1	....	....	....	....	....	13	13	5	5	74	74	14	14	...	17	....	....	...	92	92	92
	Dobson ... Sur 5	....	....	....	....	....	117	117	49	49	682	682	131	131	...	159	176	....	...	889	889	889
4	**East Bend,** Charles W. Sartin	....	....	....	....	....	196	196	83	83	1145	1145	220	220	...	148	165	....	...	1488	1488	1488
	Baltimore ... Yad 2	....	....	....	....	....	63	63	27	27	367	367	70	70	...	53	53	....	...	476	476	476
	East Bend ... Yad 5	....	....	....	....	....	58	58	24	24	338	338	65	65	...	49	49	....	...	439	439	439
	Stony Knoll ... Yad 18	....	....	....	....	....	55	55	23	23	320	320	62	62	...	46	46	....	...	417	417	417
	Union Hill ... Yad 20	....	....	....	....	....	20	20	9	9	120	120	23	23	...	....	17	....	...	156	156	156
5	Eden: **Draper: First,** J. S. Higgins ... Roc 7	....	....	....	....	....	279	279	118	118	1626	1626	312	312	...	204	204	....	...	2113	2113	2113
6	Leaksville, George W. Rudisill ... Roc 13	....	1500	....	....	....	503	503	211	211	2932	2932	564	564	...	288	288	....	...	3806	3806	3807
7	Leaksville, **St. John's,** H. A. Smith .. Roc. 36	....	600	904	....	904	90	90	38	38	527	527	101	101	...	105	105	....	...	684	684	684
8	**Meadow View,** Silas G. Strader ... Roc 19	....	200	....	....	....	75	75	31	31	435	435	84	84	...	60	60	....	...	564	564	564
9	**Spray,** W. H. Pheagin, Jr. ... Roc 30	....	....	....	....	....	240	240	101	101	1397	1397	269	269	...	216	216	....	...	1813	1813	1813
10	**Flat Rock,** Okel E. Evans	....	....	....	....	....	202	202	85	84	1170	1171	227	224	...	150	150	....	...	1522	1522	1522
	Bethel ... Gui 3	....	....	....	....	....	61	61	25	25	347	347	68	67	...	50	50	....	...	452	452	453
	Flat Rock ... Gui 16	....	....	....	....	....	52	51	22	21	302	301	58	57	...	36	36	....	...	391	391	390
	Gideon Grove ... Roc 9	....	....	....	....	....	46	47	20	20	272	272	53	52	...	30	30	....	...	354	354	354
	Palestine ... Roc 26	....	....	....	....	....	43	43	18	18	249	251	48	48	...	34	34	....	...	325	325	325
11	**Forsyth-Stokes,** Wallace E. Ryals	....	....	....	....	....	172	172	73	73	1008	1008	194	196	...	180	180	....	...	1310	1310	1310
	Antioch ... For 1	....	....	....	....	....	48	48	20	20	280	280	54	54	...	51	51	....	...	364	364	364
	Bethlehem ... For 5	....	....	....	....	....	47	47	20	20	276	276	53	55	...	50	50	....	...	359	359	359
	Forest Chapel ... Sto 7	....	....	....	....	....	31	31	13	13	180	180	35	35	...	28	28	....	...	233	233	233
	St. Mark ... For 51	....	....	....	....	....	46	46	20	20	272	272	52	52	...	51	51	....	...	354	354	354
12	**Hickory Ridge-Germanton,** Tabor H. Wood	....	100	1760	....	1760	145	145	61	61	847	847	163	163	...	149	....	....	...	1101	1101	1101
	Germanton ... Sto 7A	....	....	400	....	400	29	29	12	12	169	169	32	32	...	30	....	....	...	220	220	220
	Hickory Ridge ... For 24	....	....	1360	....	1360	97	97	41	41	565	565	109	109	...	99	....	....	...	734	734	734
	Oak Grove ... For 39	....	100	....	....	....	19	19	8	8	113	113	22	22	...	20	....	....	...	147	147	147

13 Huntsville Circuit, E. L. Murphy	....	....	....	....	....	153	153	64	64	893	893	172	172	...	150	150	....	...	1160	1160	1160
Eden Roc 5	....	....	....	....	....	57	58	24	24	335	335	65	64	...	56	56	....	...	435	435	435
Mt. Tabor Roc 24	....	....	....	....	....	39	38	16	16	223	223	43	44	...	38	38	....	...	290	290	290
Mt. Zion Roc 25	....	....	....	....	....	57	57	24	24	335	335	64	64	...	57	56	....	...	435	435	435
14 King, Coy L. Brown, Jr.	....	....	....	....	....	196	195	83	84	1145	1145	220	220	...	168	168	....	...	1488	1488	1488
Antioch For 2	....	....	....	....	....	65	65	28	28	382	382	73	73	...	56	56	....	...	496	496	496
Bethel Sto 1	....	....	....	....	....	66	65	27	28	382	382	73	73	...	56	56	....	...	496	496	496
Trinity Sto 16	....	....	....	....	....	65	65	28	28	381	381	74	74	...	56	56	....	...	496	496	496
15 Level Cross, Tracy H. Streater	....	....	595	....	595	130	130	54	54	756	756	145	145	...	138	138	....	...	981	981	981
Level Cross Sur 12	....	....	275	....	275	39	39	16	16	227	227	43	43	...	41	41	....	...	294	294	294
Rockford Sur 22	....	....	75	....	75	17	17	7	7	98	98	19	19	...	18	18	....	...	128	128	128
Siloam Sur 26	....	....	95	....	95	38	38	16	16	219	219	42	42	...	40	40	....	...	284	284	284
Stony Knoll Sur 28	....	....	150	....	150	36	36	15	15	212	212	41	41	...	39	39	....	...	275	275	275
16 Lowe's, Stanley B. James Roc 14	....	....	....	....	....	102	102	43	43	596	596	115	115	...	136	136	....	...	773	773	773
17 Madison, George E. Smith Roc 15	....	....	....	....	....	259	259	109	109	1512	1512	291	291	...	225	225	....	...	1963	1963	1963
18 Madison Circuit, Arthur R. Hall	....	432	....	....	....	43	43	18	18	252	252	48	48	...	90	22	....	...	327	327	328
Hayes Chapel Roc 41	....	100	....	....	....	11	11	4	4	63	63	12	12	...	22	....	....	...	81	81	82
Oak Grove Roc 35	....	132	....	....	....	11	11	6	6	63	63	12	12	...	22	22	....	...	82	82	82
St. Stephen's Roc 39	....	100	....	....	....	10	10	4	4	63	63	12	12	...	23	....	....	...	82	82	82
Withers Sto 18	....	100	....	....	....	11	11	4	4	63	63	12	12	...	23	....	....	...	82	82	82
19 Mayodan, Donald F. George Roc 18	....	....	....	....	....	165	165	69	69	962	962	185	185	...	192	186	....	...	1250	1250	1250
20 Mount Airy: **Central,** D. Edwin Bailey Sur 4	....	....	1000	....	1000	837	837	351	352	4879	4879	938	938	...	330	350	....	...	6336	6336	6333
21 Franklin Heights, J. Dwight Cartner . Sur 9	....	1500	....	....	....	126	126	53	53	733	733	141	141	...	180	200	....	...	951	951	951
22 Rockford Street, Arthur B. Pearce	....	....	....	....	....	157	157	66	66	916	916	176	176	...	187	187	....	...	1190	1190	1190
Rockford Street Sur 23	....	....	....	....	....	130	130	55	54	760	756	146	145	...	156	156	....	...	988	988	981
Salem Sur 31	....	....	....	....	....	27	27	11	12	156	160	30	31	...	31	31	....	...	202	202	209
23 Salem, L. P. Henderson	....	....	....	....	....	102	102	43	43	596	596	115	115	...	165	148	....	...	773	773	773
Imogene Sur 11	....	....	....	....	....	10	10	4	4	56	56	11	11	...	17	....	....	...	72	72	72
Salem Sur 24	....	....	....	....	....	92	92	39	39	540	540	104	104	...	148	148	....	...	701	701	701
24 Mount Airy Circuit, L. T. VonCannon	....	....	....	....	....	82	82	35	35	481	481	93	93	...	70	70	....	...	624	624	624
Epworth Car.-Va. 1	....	....	....	....	....	36	36	16	16	211	211	41	41	...	30	30	....	...	275	275	275
Hatcher's Chapel Pat-Va. 3	....	....	....	....	....	22	22	9	9	130	130	25	25	...	19	19	....	...	170	170	170
Mt. Hermon Sur 14	....	....	....	....	....	24	24	10	10	140	140	27	27	...	21	21	....	...	179	179	179
25 Mt. Airy-Pilot Mountain-Advance, P. G. Carter	....	445	....	....	....	102	84	43	36	596	596	115	95	...	100	100	....	...	773	773	638
Advance Dav 25	....	125	....	....	....	32	27	14	11	188	188	37	31	...	30	33	....	...	234	234	193
Mt. Airy Sur 32	....	200	....	....	....	38	32	15	14	210	210	40	32	...	38	34	....	...	290	290	247
Pilot Mountain Sur 33	....	120	....	....	....	32	25	14	11	198	198	38	32	...	32	33	....	...	249	249	198
26 Mount Carmel, Wade R. Bustle Roc 22	....	....	....	....	....	185	185	78	78	1077	1077	207	207	...	185	185	....	...	1397	1397	1397
27 Mount Herman, Luther C. Harris Roc 23	....	....	....	....	....	82	82	35	35	481	481	93	93	...	108	108	....	...	624	624	624
28 Mt. Pleasant-Tabernacle, O. E. Merritt	....	800	....	....	....	145	130	61	54	847	847	163	146	...	150	150	....	...	1101	1101	984
Mt. Pleasant For 35	....	440	....	....	....	105	94	44	39	614	614	118	105	...	109	109	....	...	798	798	713
Tabernacle For 52	....	360	....	....	....	40	36	17	15	233	233	45	41	...	41	41	....	...	303	303	271
29 New Hope Circuit, William E. Harris	....	....	....	....	....	86	86	36	36	504	504	97	97	...	69	69	....	...	654	654	654
Ararat Sur 3	....	....	....	....	....	14	14	6	6	84	84	16	16	...	12	12	....	...	109	109	109
Blackwater Sur 2	....	....	....	....	....	24	24	10	10	140	140	27	27	...	19	19	....	...	181	181	181
New Hope Sur 16	....	....	....	....	....	29	29	12	12	168	168	32	32	...	23	23	....	...	218	218	218
Stanford Sur 27	....	....	....	....	....	19	19	8	8	112	112	22	22	...	15	15	....	...	146	146	146
30 Oak Grove-Greater Mt. Airy Parish, A. R. Livengood	....	....	200	....	200	82	82	35	35	481	481	93	93	...	111	111	....	...	624	624	624
Maple Grove Sur 13	....	....	....	....	....	8	8	4	4	90	90	28	28	...	25	25	....	...	190	190	190
Oak Grove Sur 17	....	....	200	....	200	74	74	31	31	391	391	65	65	...	86	86	....	...	434	434	434

List Number	CHARGE, CHURCH AND PASTOR	MINISTERIAL SUP. — LOCAL CHURCH					MINISTERIAL SUPPORT—OTHER THAN LOCAL CHURCH								CONNECTIONAL FUND					BENEVOLENCES		
		38b Travel Allowance Paid Associate(s)	38c Travel Allowance—Total Paid	39a Utilities Paid—Pastor	39b Utilities Paid—Associate(s)	39c Utilities—Total Paid	40a District Superintendents' Fund—Apportioned	40b District Superintendents' Fund—Paid	41a Episcopal Fund—Apportioned	41b Episcopal Fund—Paid	42a Conference Claimants' Fund—Apportioned	42b Conference Claimants' Fund—Paid	43a Minimum Salary Fund—Apportioned	43b Minimum Salary Fund—Paid	45b General Administration Fund—Paid	46a Jurisdictional Area, Conference, District Administration—Apportioned	46b Jurisdictional Area, Conference, District Administration—Paid	47b Interdenominational Cooperation Fund—Paid	48b Temporary General Aid Fund—Paid	50a World Service and Conference Benevolences—Apportioned	50b World Service and Conference Benevolences—Accepted	50c World Service and Conference Benevolences—Paid
31	**Pelham-Hickory Grove,** Cameron Dodson	....	....	....	....	....	177	177	74	74	1031	1031	198	198	...	171	168	....	...	1339	1339	1339
	Hickory Grove ... Roc 11	....	....	....	....	....	88	88	37	37	516	516	99	99	...	86	84	....	...	670	670	670
	Pelham ... Cas 1	....	....	....	....	....	89	89	37	37	515	515	99	99	...	85	84	....	...	669	669	669
32	**Pilot Mountain,** Gene H. Little ... Sur 19	....	1400	....	....	....	208	208	87	87	1214	1214	233	233	...	231	231	....	...	1577	1577	1577
33	**Piney Grove,** Mrs. Sophia J. East ... For 59	....	....	....	....	....	8	8	3	3	46	46	9	9	...	7	7	....	...	59	59	59
34	**Pinnacle,** James E. Smith	....	....	....	....	....	177	177	74	74	1031	1031	198	198	...	194	194	....	...	1339	1339	1339
	Chestnut Grove ... Sto 3	....	....	....	....	....	49	49	22	22	289	289	56	56	...	54	54	....	...	375	375	375
	Mt. Zion ... Sto 8	....	....	....	....	....	64	64	26	26	371	371	71	71	...	70	70	....	...	482	482	482
	Pinnacle ... Sto 11	....	....	....	....	....	64	64	26	26	371	371	71	71	...	70	70	....	...	482	482	482
35	Reidsville: **First,** D. P. Smotherman ... Roc 8	....	700	500	....	500	224	224	94	94	1306	1306	251	251	...	234	234	....	...	1695	1695	1695
36	**Main Street,** Roy E. Bell ... Roc 16	....	....	900	....	900	609	609	256	256	3551	3551	683	683	...	300	300	....	...	4609	4609	4609
37	**Reidsville-Wentworth,** Cecil H. Marcellus	....	400	700	....	700	122	122	51	51	710	709	137	136	...	157	157	....	...	921	921	922
	Reidsville: St. Paul ... Roc 37	....	400	700	....	700	107	107	45	46	625	629	121	121	...	138	138	....	...	810	810	818
	Wentworth: St. Paul ... Roc 38	....	....	....	....	....	15	15	6	6	85	80	16	15	...	19	19	....	...	111	111	104
38	**Woodmont,** Earl K. Gibson ... Roc 32	....	600	....	....	....	177	177	74	74	1031	1031	198	198	...	219	219	....	...	1339	1339	1339
39	**Reidsville Circuit,** Lowell H. Swisher	....	....	200	....	200	138	138	58	58	802	802	154	154	...	168	168	....	...	1040	1040	1040
	Bethlehem ... Roc 2	....	....	....	....	....	62	62	26	26	361	361	69	69	...	76	76	....	...	468	468	468
	Salem ... Roc 29	....	....	200	....	200	48	48	20	20	281	281	54	54	...	59	59	....	...	364	364	364
	Wentworth ... Roc 31	....	....	....	....	....	28	28	12	12	160	160	31	31	...	33	33	....	...	208	208	208
40	**Ruffin,** Mark F. Wimmer ... Roc 28	....	....	600	....	600	145	145	61	61	847	847	163	163	...	194	194	....	...	1101	1101	1101
41	**Rural Hall,** Walter O. Cooper ... For 47	....	1000	600	....	600	185	185	78	78	1077	1077	207	207	...	216	216	....	...	1397	1397	1397
42	**Rural Hall-Red Bank,** Buford C. Miller	....	60	....	....	....	31	31	13	13	183	183	35	35	...	41	41	....	...	239	239	239
	Red Bank ... For 60	....	....	....	....	....	11	11	4	4	48	48	13	13	...	16	16	....	...	60	60	60
	St. James ... For 62	....	60	....	....	....	20	20	9	9	135	135	22	22	...	25	25	....	...	179	179	179
43	**Sandy Ridge,** William C. Belcher	....	....	....	....	....	122	122	51	50	710	710	137	137	...	102	102	....	...	921	921	921
	Delta ... Sto 6	....	....	....	....	....	61	61	26	25	355	355	69	69	...	51	51	....	...	460	460	460
	Sandy Ridge ... Sto 12	....	....	....	....	....	32	32	13	13	185	185	35	35	...	26	26	....	...	240	240	240
	Smith Chapel ... Sto 13	....	....	....	....	....	....	....	....	....	....	....	....	....	...	....	....	....	...	....	....	....
	Snow Hill ... Sto 14	....	....	....	....	....	29	29	12	12	170	170	33	33	...	25	25	....	...	221	221	221
44	**Shiloh-Olivet,** Derry R. Barnhardt	....	....	....	....	....	102	102	43	43	596	596	115	115	...	95	95	....	...	773	773	773
	Mt. Olivet ... For 42	....	....	....	....	....	41	41	17	17	238	238	46	46	...	38	38	....	...	309	309	309
	Shiloh ... For 50	....	....	....	....	....	61	61	26	26	358	358	69	69	...	57	57	....	...	464	464	464
45	**Shoals,** Jimmie W. Holland	....	....	....	....	....	130	130	54	54	756	756	145	145	...	141	141	....	...	981	981	981
	Fairview ... Sur 7	....	....	....	....	....	47	47	19	19	272	272	52	52	...	50	50	....	...	353	353	353
	Pilot View ... Sur 18	....	....	....	....	....	21	21	9	9	121	121	23	23	...	23	23	....	...	159	159	157
	Shoals ... Sur 25	....	....	....	....	....	21	21	9	9	121	121	23	23	...	23	23	....	...	157	157	157
	Whitaker Chapel ... Sur 29	....	....	....	....	....	41	41	17	17	242	242	47	47	...	45	45	....	...	314	314	314

46 Smithtown, Frank A. Stith III	....	300	300	....	300	177	177	74	74	1031	1031	198	198	...	168	168	....	...	1339	1339	1339
Mt. Pleasant ... Yad 14	....	57	57	....	57	34	34	14	14	196	196	38	38	...	32	32	....	...	254	254	254
New Home ... Yad 15	....	99	99	....	99	58	58	24	24	340	340	65	65	...	55	55	....	...	442	442	442
Prospect ... Yad 16	....	99	99	....	99	58	58	24	24	340	340	65	65	...	55	55	....	...	442	442	442
Shady Grove ... Yad 17	....	45	45	....	45	27	27	12	12	155	155	30	30	...	26	26	....	...	201	201	201
47 Stokesburg-Pine Hall, Harry Queen	....	....	....	....	....	216	216	91	91	1260	1260	242	242	...	263	263	....	...	1635	1635	1635
Bethesda ... Sto 2	....	....	....	....	....	56	56	24	24	328	328	63	63	...	68	68	....	...	425	425	425
Pine Hall ... Sto 10	....	....	....	....	....	46	46	19	19	265	265	51	51	...	55	55	....	...	343	343	343
Stokesburg	....	....	....	....	....	114	114	48	48	667	667	128	128	...	140	140	....	...	867	867	867
48 Stokesdale, Charles E. Page ... Gui 56	....	....	....	....	....	208	208	87	87	1214	1214	233	233	...	204	204	35	...	1577	1577	1577
49 Stoneville, R. L. Phillips	442	442	....	....	....	189	148	79	61	1099	1099	211	166	...	198	195	....	...	1428	1428	1120
Centenary ... Roc 3	....	....	....	....	....	54	41	22	18	308	308	59	47	...	55	55	....	...	400	400	314
Hodgin Memorial ... Roc 12	....	....	....	....	....	98	77	41	32	571	571	109	86	...	103	103	....	...	742	742	580
Matthews Chapel ... Roc 17	267	267	....	....	....	26	21	11	8	154	154	30	23	...	28	25	....	...	200	200	157
Price ... Roc 27	175	175	....	....	....	11	9	5	3	66	66	13	10	...	12	12	....	...	86	86	69
50 Virginia Circuit, Cleat G. Owens	....	....	189	....	189	55	55	23	23	321	321	62	62	...	43	30	....	...	417	417	417
Carter's Chapel ... Pat. Va. 1	....	....	63	....	63	21	21	8	8	115	115	23	23	...	15	15	....	...	151	151	151
Chestnut Grove ... Pat. Va. 2	....	....	63	....	63	15	15	7	7	87	87	17	17	...	13	....	....	...	113	113	113
Hunter's Chapel ... Pt. Va. 4	....	....	63	....	63	21	21	8	8	115	115	23	23	...	15	15	....	...	151	151	151
51 West Forsyth, Harold T. Reeves	....	1245	....	....	....	189	189	79	79	1099	1101	211	213	...	186	186	....	...	1428	1428	1428
Doubs ... For 16	....	415	....	....	....	63	63	26	27	366	367	71	71	...	62	62	....	...	476	476	476
Elm Grove ... For 17	....	415	....	....	....	63	63	27	27	366	367	70	71	...	62	62	....	...	476	476	476
Pleasant Hill ... For 46	....	415	....	....	....	63	63	26	27	367	367	70	71	...	62	62	....	...	476	476	476
Total	442	11724	8448		8448	8746	8704	3687	3658	51175	51173	9843	9762		8130	7928	35		66445	66445	65883

List Number	CHARGE, CHURCH AND PASTOR	BENEVOLENCES								OTHER CONFERENCE BENEVOLENCES									
		52 World Service Special Gifts	53 General Advance Specials	54 One Great Hour of Sharing	55 Fellowship of Suffering and Service	56 United Methodist Student Day	57 Youth Service Fund	58 Race Relations Sunday	59 Fund for Reconciliation	60 Christian Education Sunday	61 Higher Education	62 Conference Advance Specials	63 Hospitals and Golden Cross	64 Homes for Children, Youth and Aged	65 Commitment Day	66 Builders' Club	67 District Missions, $1.00 Per Member	68 All Other Benevolences	69 Grand Total Paid (lines 30-68)
1	**Belews Creek-Mt. Carmel,** James Trollinger	....	....	....	5	1	16	....	....	1	96	....	4	46	1	15	94	....	2531
	Eagle Falls ... Roc 4	....	....	....	....	....	....	....	....	....	....	....	....	....	....	....	....	....	....
	Mt. Carmel ... For 32	....	....	....	5	1	16	....	....	1	96	....	4	46	1	15	94	....	2531
2	**Danbury,** Alberto Rodriguez	....	67	....	....	5	40	....	149	10	657	....	24	309	5	....	219	21	9270
	Danbury ... Sto 4	....	12	....	....	1	....	....	....	2	118	....	4	56	1	....	33	....	1543
	Davis Chapel ... Sto 5	....	5	....	....	....	....	....	35	1	46	....	2	21	....	....	....	21	686
	Palmyra ... Sto 9	....	50	....	....	4	40	....	114	7	493	....	18	232	4	....	186	....	7041
3	**Dobson,** James R. Calloway	....	....	....	....	6	35	....	117	12	803	....	29	378	6	35	141	....	21773
	Beulah ... Sur 1	....	....	....	....	1	....	....	....	1	80	....	3	37	....	....	....	....	1180
	Dobson ... Sur 5	....	....	....	....	5	35	....	117	11	723	....	26	341	6	35	141	....	20593
4	**East Bend,** Charles W. Sartin	....	100	31	15	8	50	....	176	18	1217	....	45	571	9	30	473	....	26414
	Baltimore ... Yad 2	....	50	17	10	3	15	....	61	6	389	....	14	182	3	....	151	....	9232
	East Bend ... Yad 5	....	40	....	....	2	25	....	60	5	359	....	13	169	3	....	140	....	11267
	Stony Knoll ... Yad 18	....	75	14	....	2	10	....	55	5	341	....	13	160	2	30	132	....	4496
	Union Hill ... Yad 20	....	15	....	5	1	....	....	....	2	128	....	5	60	1	....	50	....	1419
5	Eden: **Draper: First,** J. S. Higgins ... Roc 7	....	850	106	53	12	40	....	109	25	1728	100	63	812	12	135	439	....	31708
6	Leaksville, George W. Rudisill ... Roc 13	10	2006	86	52	21	149	....	300	46	3118	....	114	1462	22	510	610	....	72606
7	Leaksville, **St. John's,** H. A. Smith ... Roc. 36	....	....	5	5	4	5	5	105	13	560	....	21	263	4	65	....	158	15627
8	**Meadow View,** Silas G. Strader ... Roc 19	....	....	15	....	3	....	....	50	7	463	....	17	218	3	....	164	....	8918
9	**Spray,** W. H. Pheagin, Jr. ... Roc 30	....	....	....	....	10	....	....	....	22	1485	....	54	698	11	15	369	68	36540
10	**Flat Rock,** Okel E. Evans	....	200	....	....	8	....	....	125	18	1253	100	45	583	9	140	645	172	20158
	Bethel ... Gui 3	....	50	....	....	2	....	....	25	5	370	....	14	174	3	30	214	....	5715
	Flat Rock ... Gui 16	....	50	....	....	2	....	....	62	5	328	50	11	149	2	55	164	172	5616
	Gideon Grove ... Roc 9	....	50	....	....	2	....	....	27	4	289	....	11	135	2	30	118	....	4148
	Palestine ... Roc 26	....	50	....	....	2	....	....	11	4	266	50	9	125	2	25	149	....	4679
11	**Forsyth-Stokes,** Wallace E. Ryals	....	25	....	....	7	80	....	140	16	1071	....	39	502	8	40	351	....	20417
	Antioch ... For 1	....	....	....	....	2	40	....	35	5	297	....	11	140	2	....	95	....	4364
	Bethlehem ... For 5	....	....	....	....	2	40	....	30	4	294	....	11	137	2	40	88	....	7055
	Forest Chapel ... Sto 7	....	25	....	....	1	....	....	20	3	191	....	7	90	2	....	88	....	3083
	St. Mark ... For 51	....	....	....	....	2	....	....	55	4	289	....	10	135	2	....	80	....	5915
12	**Hickory Ridge-Germanton,** Tabor H. Wood	50	....	....	....	6	....	....	141	11	901	....	33	423	7	....	326	....	17491
	Germanton ... Sto 7A	25	....	....	....	2	....	....	90	....	180	....	7	85	1	....	69	....	3046
	Hickory Ridge ... For 24	25	....	....	....	4	....	....	25	9	601	....	22	282	5	....	203	....	10407
	Oak Grove ... For 39	....	....	....	....	....	....	....	26	2	120	....	4	56	1	....	54	....	4038

13 Huntsville Circuit, E. L. Murphy	....	....	....	....	7	....	....	139	14	949	....	35	446	7	120	493	....	14299
Eden ... Roc 5	....	....	....	....	3	....	....	21	5	356	....	13	167	3	85	195	....	4768
Mt. Tabor ... Roc 24	....	....	....	....	1	....	....	23	4	237	....	9	112	1	30	97	....	4371
Mt. Zion ... Roc 25	....	....	....	....	3	....	....	95	5	356	....	13	167	3	5	201	....	5160
14 King, Coy L. Brown, Jr.	....	240	....	60	9	80	....	....	18	1218	....	45	570	9	75	426	20	63029
Antioch ... For 2	....	80	....	20	3	30	....	....	6	406	....	15	190	3	45	142	....	46854
Bethel ... Sto 1	....	80	....	20	3	25	....	....	6	406	....	15	190	3	30	142	20	7944
Trinity ... Sto 16	....	80	....	20	3	25	....	....	6	406	....	15	190	3	....	142	....	8231
15 Level Cross, Tracy H. Streater	....	60	16	12	6	15	....	116	12	803	....	21	179	218	33	218	115	12142
Level Cross ... Sur 12	....	19	4	....	2	7	....	30	4	241	....	9	114	2	15	89	....	3630
Rockford ... Sur 22	....	9	4	....	1	....	....	30	2	104	....	4	49	1	15	54	....	1515
Siloam ... Sur 26	....	16	4	12	1	8	....	35	3	233	....	4	8	110	2	55	46	3781
Stony Knoll ... Sur 28	....	16	4	....	2	....	....	21	3	225	....	4	8	105	1	20	69	3216
16 Lowe's, Stanley B. James ... Roc 14	9	....	....	....	4	....	9	....	9	633	....	23	279	5	....	146	....	12171
17 Madison, George E. Smith ... Roc 15	....	1150	110	90	11	50	....	300	24	1606	....	59	754	12	530	378	....	25835
18 Madison Circuit, Arthur R. Hall	....	....	....	....	2	....	15	....	4	268	....	10	124	2	....	....	....	8340
Hayes Chapel ... Roc 41	....	....	....	....	1	....	....	....	1	67	....	3	32	....	....	....	....	1031
Oak Grove ... Roc 35	....	....	....	....	....	....	....	....	1	67	....	2	30	1	....	....	....	1168
St. Stephen's ... Roc 39	....	....	....	....	1	....	15	....	1	67	....	3	32	....	....	....	....	5210
Withers ... Sto 18	....	....	....	....	....	....	....	....	1	67	....	2	30	1	....	....	....	931
19 Mayodan, Donald F. George ... Roc 18	....	300	10	10	7	50	....	423	15	1023	....	37	480	7	145	227	....	31950
20 Mount Airy: **Central,** D. Edwin Bailey Sur 4	....	3000	200	100	36	70	....	2185	76	5184	....	191	2435	39	800	800	....	190060
21 Franklin Heights, J. Dwight Cartner . Sur 9	35	15	....	15	5	25	....	55	11	779	15	29	366	6	....	205	150	15421
22 Rockford Street, Arthur B. Pearce	....	....	....	....	7	50	....	....	25	973	....	35	458	7	....	....	....	12616
Rockford Street ... Sur 23	....	....	....	....	6	25	....	....	12	803	....	29	378	6	....	....	....	10569
Salem ... Sur 31	....	....	....	....	1	25	....	....	3	170	....	6	80	1	....	....	....	2047
23 Salem, L. P. Henderson	....	16	....	4	25	....	....	5	9	633	....	23	297	5	....	49	....	13496
Imogene ... Sur 11	....	16	....	....	....	....	....	....	1	49	....	2	28	....	....	49	....	1493
Salem ... Sur 24	....	....	....	4	25	....	....	5	8	574	....	21	269	5	....	....	....	12003
24 Mount Airy Circuit, L. T. VonCannon	....	....	....	....	4	....	....	85	8	510	....	19	240	4	....	160	....	8565
Epworth ... Car.-Va. 1	....	....	....	....	2	....	....	59	4	224	....	8	96	2	....	101	....	3299
Hatcher's Chapel ... Pat-Va. 3	....	....	....	....	1	....	....	....	2	138	....	5	65	1	....	....	....	3251
Mt. Hermon ... Sur 14	....	....	....	....	1	....	....	36	2	148	....	6	79	1	....	59	....	2015
25 Mt. Airy-Pilot Mountain-																		
Advance, P. G. Carter	....	....	....	23	4	25	5	107	8	522	....	19	246	4	....	50	....	6823
Advance ... Dav 25	....	....	....	8	1	....	....	10	2	173	....	6	77	1	....	25	....	1963
Mt. Airy ... Sur 32	....	....	....	5	2	....	5	19	4	178	....	7	95	2	....	....	....	2637
Pilot Mountain ... Sur 33	....	....	....	10	1	25	....	78	2	171	....	6	74	1	....	25	....	2223
26 Mount Carmel, Wade R. Bustle ... Roc 22	....	521	....	63	8	49	....	268	17	1143	50	42	538	8	215	306	....	21966
27 Mount Herman, Luther C. Harris ... Roc 23	....	195	15	15	4	....	....	225	8	510	10	19	240	4	28	206	....	9750
28 Mt. Pleasant-Tabernacle, O. E. Merritt	....	....	25	....	4	2	....	....	12	806	....	29	380	6	15	301	....	17038
Mt. Pleasant ... For 35	....	....	....	....	4	....	....	....	8	584	....	19	275	4	15	215	....	7541
Tabernacle ... For 52	....	....	25	....	....	2	....	....	4	222	....	10	105	2	....	86	....	9497
29 New Hope Circuit, William E. Harris	....	11	....	....	4	....	....	132	8	536	....	20	251	4	30	173	....	6366
Ararat ... Sur 3	....	....	....	....	1	....	....	40	2	90	....	3	41	1	....	31	....	1076
Blackwater ... Sur 2	....	5	....	....	1	....	....	27	2	148	....	6	70	1	15	58	....	1867
New Hope ... Sur 16	....	6	....	....	1	....	....	52	2	178	....	7	84	1	15	52	....	2216
Stanford ... Sur 27	....	....	....	....	1	....	....	13	2	120	....	4	56	1	....	32	....	1207

List Number	CHARGE, CHURCH AND PASTOR	BENEVOLENCES								OTHER CONFERENCE BENEVOLENCES									
		52 World Service Special Gifts	53 General Advance Specials	54 One Great Hour of Sharing	55 Fellowship of Suffering and Service	56 United Methodist Student Day	57 Youth Service Fund	58 Race Relations Sunday	59 Fund for Reconciliation	60 Christian Education Sunday	61 Higher Education	62 Conference Advance Specials	63 Hospitals and Golden Cross	64 Homes for Children, Youth and Aged	65 Commitment Day	66 Builders' Club	67 District Missions, $1.00 Per Member	68 All Other Benevolences	69 Grand Total Paid (lines 30-68)
30	**Oak Grove-Greater Mt. Airy Parish,** A. R. Livengood	....	50	....	....	4	....	....	....	8	510	....	19	240	4	45	169	....	11691
	Maple Grove ... Sur 13	....	....	....	....	1	....	....	....	1	165	....	3	23	1	45	43	....	3309
	Oak Grove ... Sur 17	....	50	....	....	3	....	....	....	7	345	....	16	217	3	....	126	....	8382
31	**Pelham-Hickory Grove,** Cameron Dodson	....	306	4	18	8	10	....	199	16	1094	....	40	516	8	110	363	4	19095
	Hickory Grove ... Roc 11	....	122	....	14	4	....	....	72	8	547	....	20	258	4	45	214	....	11254
	Pelham ... Cas 1	....	184	4	4	4	10	....	127	8	547	....	20	258	4	65	149	4	7841
32	**Pilot Mountain,** Gene H. Little ... Sur 19	....	400	50	50	9	50	....	130	19	1291	....	47	606	9	295	240	50	21523
33	**Piney Grove,** Mrs. Sophia J. East ... For 59	....	....	....	2	....	....	....	....	1	49	....	2	23	....	....	....	....	459
34	**Pinnacle,** James E. Smith	....	278	....	....	8	60	....	332	16	1094	....	40	515	8	40	372	....	23826
	Chestnut Grove ... Sto 3	....	....	....	....	2	20	....	38	4	306	....	12	143	2	....	77	....	4847
	Mt. Zion ... Sto 8	....	240	....	....	3	20	....	127	6	394	....	14	186	3	....	173	....	6962
	Pinnacle ... Sto 11	....	38	....	....	3	20	....	167	6	394	....	14	186	3	40	122	....	12017
35	Reidsville: **First,** D. P. Smotherman ... Roc 8	....	425	25	25	10	60	....	310	20	1387	....	51	652	10	125	367	....	30713
36	**Main Street,** Roy E. Bell ... Roc 16	....	1000	100	100	26	41	55	508	56	3772	300	138	1772	28	650	711	....	74399
37	**Reidsville-Wentworth,** Cecil H. Marcellus	....	....	....	....	6	5	25	125	11	753	....	27	356	6	....	199	....	15503
	Reidsville: St. Paul ... Roc 37	....	....	....	....	5	5	25	125	10	669	....	24	315	5	....	175	....	14424
	Wentworth: St. Paul ... Roc 38	....	....	....	....	1	....	....	....	1	84	....	3	41	1	....	24	....	1079
38	**Woodmont,** Earl K. Gibson ... Roc 32	....	80	49	16	8	25	....	....	16	1094	40	40	515	8	510	356	....	44009
39	**Reidsville Circuit,** Lowell H. Swisher	....	150	....	....	6	105	....	16	10	852	....	31	400	6	130	245	....	20603
	Bethlehem ... Roc 2	....	75	....	....	3	50	....	6	6	384	....	14	180	3	120	117	....	12831
	Salem ... Roc 29	....	75	....	....	2	20	....	10	3	298	....	11	140	2	10	82	....	5512
	Wentworth ... Roc 31	....	....	....	....	1	35	....	....	1	170	....	6	80	1	....	46	....	2260
40	**Ruffin,** Mark F. Wimmer ... Roc 28	....	36	22	....	6	10	....	304	13	901	....	33	423	7	85	200	....	17666
41	**Rural Hall,** Walter O. Cooper ... For 47	....	400	....	75	8	50	....	500	17	1143	....	42	538	8	230	241	....	22909
42	**Rural Hall-Red Bank,** Buford C. Miller	....	18	6	18	1	5	6	57	3	196	....	7	91	1	60	....	31	3307
	Red Bank ... For 60	....	....	....	6	1	....	2	5	1	60	....	2	31	....	....	....	....	769
	St. James ... For 62	....	18	6	12	....	5	4	52	2	136	....	5	60	1	60	....	31	2538
43	**Sandy Ridge,** William C. Belcher	....	....	....	....	5	....	....	635	11	754	75	28	355	6	....	360	....	15781
	Delta ... Sto 6	....	....	....	....	3	....	....	209	5	387	31	14	177	3	....	168	....	9131
	Sandy Ridge ... Sto 12	....	....	....	....	1	....	....	220	3	186	30	8	94	2	....	118	....	3647
	Smith Chapel ... Sto 13	....	....	....	....	....	....	....	....	....	....	....	....	....	....	....	....	....	105
	Snow Hill ... Sto 14	....	....	....	....	1	....	....	206	3	181	14	6	84	1	....	74	....	2898
44	**Shiloh-Olivet,** Derry R. Barnhardt	....	....	....	....	4	....	....	27	9	633	....	23	297	5	....	178	....	9638
	Mt. Olivet ... For 42	....	....	....	....	2	....	....	10	4	253	....	9	119	2	....	93	....	5070
	Shiloh ... For 50	....	....	....	....	2	....	....	17	5	380	....	14	178	3	....	85	....	4568
45	**Shoals,** Jimmie W. Holland	....	....	....	....	6	25	....	....	12	803	200	29	378	6	....	306	....	11795
	Fairview ... Sur 7	....	....	....	....	2	25	....	....	4	289	72	10	136	2	....	148	....	4081
	Pilot View ... Sur 18	....	....	....	....	1	....	....	....	2	128	32	5	61	1	....	42	....	1902
	Shoals ... Sur 25	....	....	....	....	1	....	....	....	2	128	32	5	61	1	....	42	....	1856
	Whitaker Chapel ... Sur 29	....	....	....	....	2	....	....	....	4	258	64	9	120	2	....	74	....	3956

46 Smithtown, Frank A. Stith III	20	20	40	35	8	75	....	....	16	1094	....	40	515	8	170	452	....	22211
Mt. Pleasant ... Yad 14	....	....	12	....	1	25	....	....	2	208	....	8	98	1	15	86	....	3090
New Home ... Yad 15	....	20	....	20	3	25	....	....	6	361	....	13	170	3	....	149	....	4663
Prospect ... Yad 16	20	....	28	15	3	25	....	....	6	361	....	13	170	3	155	147	....	9557
Shady Grove ... Yad 17	....	....	....	....	1	....	....	....	2	164	....	6	77	1	....	70	....	4901
47 Stokesburg-Pine Hall, Harry Queen	64	247	35	55	9	180	....	653	20	1339	30	49	629	10	285	403	35	27343
Bethesda ... Sto 2	....	50	....	....	2	50	....	55	5	348	....	13	163	3	....	93	....	7925
Pine Hall ... Sto 10	5	47	5	5	2	10	....	91	4	281	....	10	132	2	65	91	11	4579
Stokesburg	59	150	30	50	5	120	....	507	11	710	30	26	334	5	220	219	24	14839
48 Stokesdale, Charles E. Page ... Gui 56	....	60	20	....	9	170	13	284	19	1291	....	47	606	9	75	400	378	28083
49 Stoneville, R. L. Phillips	....	25	15	12	6	....	....	210	14	916	....	33	431	6	16	289	76	25723
Centenary ... Roc 3	....	....	....	....	2	....	....	48	4	256	....	10	120	2	....	121	....	5852
Hodgin Memorial ... Roc 12	....	25	15	12	3	....	....	82	7	475	....	17	224	3	15	100	....	10395
Matthews Chapel ... Roc 17	....	....	....	....	1	....	....	50	2	128	....	4	61	1	1	....	76	7763
Price ... Roc 27	....	....	....	....	....	....	....	30	1	57	....	2	26	....	....	68	....	1713
50 Virginia Circuit, Cleat G. Owens	....	....	4	....	6	2	2	407	5	338	....	12	162	....	....	110	....	4218
Carter's Chapel ... Pat. Va. 1	....	....	....	....	4	....	2	150	2	123	....	4	59	....	....	40	....	1787
Chestnut Grove ... Pat. Va. 2	....	....	....	....	....	....	....	132	1	92	....	4	44	....	....	30	....	1044
Hunter's Chapel ... Pt. Va. 4	....	....	4	....	2	2	....	125	2	123	....	4	59	....	....	40	....	1387
51 West Forsyth, Harold T. Reeves	6	20	....	....	9	....	....	....	18	1170	....	45	549	9	110	334	32	25054
Doubs ... For 16	....	10	....	....	3	....	....	....	6	390	....	15	183	3	20	113	20	5163
Elm Grove ... For 17	6	....	....	....	3	....	....	....	6	390	....	15	183	3	80	124	12	13011
Pleasant Hill ... For 46	....	10	....	....	3	....	....	....	6	390	....	15	183	3	10	97	....	6880
Total	194	12351	989	928	400	1704	135	10149	797	53922	920	1967	25117	606	5912	14264	1310	1228869

RECAPITULATION—Table 1-A

List Number	DISTRICT AND SUPERINTENDENT	CHURCH MEMBERSHIP												CHURCH SCHOOL								W.S.C.S.		
		1 Total Members Reported at Close of Last Year	2 Received this Year on Confession of Faith or Restored	3 Received from Other United Methodist Churches	4 Received from Other Denominations	5 Removed by Charge Conference Action or Withdrawn	6 Removed by Transfer to Other United Methodist Churches	7 Removed by Transfer to Other Denominations	8 Removed by Death	9 Total Members at Close of This Year	10 Average Attendance at the Principal Weekly Worship Service(s)	11 Number of Persons Baptized This Year (all ages)	12 Preparatory Members Now on Roll (all baptized children under 16)	13 Number of Leaders	14 Children (birth through sixth grade) in All Classes and Groups	15 Youth	16 Adults	17 Total Church School Membership	18 Average Attendance	19 Number of Ongoing Classes and Groups for Learning	20 Number of Short-term Classes and Groups for Learning	21 Membership of Society (incl. Wesleyan Service Guild)	22 Amount Paid for Local Church and Community Work	23 United Methodist Men Group
1	Albemarle—J. Elwood Carroll	15572	261	183	73	141	171	101	175	15501	6989	236	1235	1155	2847	1931	5915	11848	6915	983	792	2439	15993	14
2	Asheville—W. Harold Groce	19618	416	495	129	301	422	167	281	19487	7598	411	2246	1362	3764	2479	5698	13303	7382	1332	711	3054	31159	38
3	Charlotte—Harlan L. Creech, Jr.	35255	753	1606	367	582	1228	353	303	35535	13650	691	5417	2424	8418	5044	11995	27881	16139	1934	572	5296	26808	41
4	Gastonia—Charles D. White	23418	506	365	139	308	462	150	267	23241	9498	557	2501	1860	4163	2895	8317	17235	9225	1280	596	3833	26656	38
5	Greensboro—J. Garland Winkler	25033	501	568	172	474	466	155	275	24904	10574	504	3605	1894	5700	3680	8100	19374	11174	1243	806	4173	44949	45
6	High Point—Philip L. Shore, Jr.	21893	346	301	139	244	332	139	205	21759	9186	312	2236	1804	4301	3007	8710	17822	10383	1018	367	3834	27492	37
7	Marion—A. Glenn Lackey	16063	364	227	85	108	286	118	193	16034	6947	298	1475	1283	3164	2076	5821	12344	7549	853	577	2263	21194	25
8	North Wilkesboro—John R. Hamilton	11067	224	172	72	135	191	78	159	10972	5067	248	774	921	1980	1561	3603	8065	4598	469	516	1664	16534	21
9	Salisbury—Melton E. Harbin	20372	362	270	119	134	303	117	222	20347	8119	318	2578	1693	4128	2434	7078	15333	10582	1071	403	3473	31654	28
10	Statesville—Jerry D. Murray	25733	410	429	203	595	327	148	265	25440	11120	464	3058	2012	4765	3102	8978	18857	10579	1303	545	4119	35902	47
11	Thomasville—Charles G. Beaman	22081	500	277	129	87	222	140	208	22330	10833	503	2039	1901	4845	3240	9144	19130	11354	1123	829	3172	37235	48
12	Waynesville—C. Harley Dickson	11786	245	179	51	44	189	70	126	11832	4994	191	879	779	2093	1313	3573	7758	4465	515	177	1578	15600	6
13	Winston-Salem, Forsyth—James C. Peters	19546	351	421	157	341	350	177	194	19415	7109	342	2449	1657	4438	2533	6731	15359	8977	1587	638	3278	21688	25
14	Winston-Salem, Northeast—Julian A. Lindsey	15788	387	154	112	206	181	100	179	15775	8187	367	1168	1380	3256	2383	5691	12710	7579	1116	861	2641	30306	37
	Total	283227	5626	5647	1967	3700	5130	2013	3052	282572	119871	5442	31660	22125	57862	37678	99354	217019	126901	15827	8390	44817	383170	450

RECAPITULATION—Table 1-B

List Number	DISTRICT AND SUPERINTENDENT	PROPERTY AND OTHER ASSETS					LOCAL CHURCH EXPENDITURES						MINISTERIAL SUPPORT—LOCAL CHURCH					
		24 Value of Church, Land, Buildings and Equipment	25 Value of Church-owned Parsonages and Furniture	26 Value of Other Assets (cash, bonds, other property, etc.)	27 Unpaid Balance on Indebtedness on Items 24, 25, 26	28 Balance of Other Indebtedness (current expenses, etc.)	30 Principal and Interest on Indebtedness, Loans, Mortgages, etc.	31 Buildings and Improvements (not including funds borrowed)	32 Church School: Lesson Materials, Supplies, Administration, etc.	33 Other Current Expenses, etc.	34 W.S.C.S.	35 Miscellaneous Benevolences	36a Pastor's Salary—Amount Set	36b Pastor's Salary—Amount Paid	37a Associate(s) Salary—Amount Set	37b Associate(s) Salary—Amount Paid	37c Total Paid—36b + 37b	38a Travel Allowance Paid Pastor
1	Albemarle—J. Elwood Carroll	6105604	982190	305681	547186	11255	61268	322023	60536	179429	13902	5188	212635	211689	6000	6000	217689	22271
2	Asheville—W. Harold Groce	10031403	1237346	323373	649193	4500	116899	314250	84874	354850	28145	12884	289988	289489	5900	5900	295388	25108
3	Charlotte—Harlan L. Creech, Jr.	16382408	1756902	1125193	2444740	1600	527764	168875	212842	814406	51820	44540	404312	405030	51715	51590	456620	20505
4	Gastonia—Charles D. White	12030875	1471900	973949	1010967	30995	227336	204225	113683	454330	27106	21825	363848	363615	13600	13600	377215	24214
5	Greensboro—J. Garland Winkler	13481989	1328716	750087	2653237	850	343999	451951	145435	511075	33178	42363	303191	303916	28700	28700	332616	18325
6	High Point—Philip L. Shore, Jr.	12467890	1207152	772074	1352464	55887	442595	601389	115488	451371	29605	39052	309064	309749	13550	13550	323299	13219
7	Marion—A. Glenn Lackey	7761495	1188231	393591	523619	57094	164772	112603	80201	224919	17052	20995	273987	273511	8200	8200	281711	13100
8	North Wilkesboro—John R. Hamilton	5254530	804102	203265	137103	2055	49651	62418	31645	107177	12985	7259	157297	157297			157297	7045
9	Salisbury—Melton E. Harbin	9891024	1363900	439761	650520	4255	185718	139870	81260	325550	29263	12478	298571	298571	12500	12500	311071	12155
10	Statesville—Jerry D. Murray	10941970	1462980	791411	1088339	4561	301374	176840	121004	381139	27004	26528	359793	359413	14025	14025	373438	17261
11	Thomasville—Charles G. Beaman	9349291	1358300	709876	443080	3398	115628	383150	82304	284746	21340	22232	299472	305684	7000	7000	312684	20272
12	Waynesville—C. Harley Dickson	5008050	910200	230810	202144	6970	66454	81394	52695	108535	11654	3761	181101	181251	1200	1200	182451	12149
13	Winston-Salem, Forsyth—James C. Peters	12683631	944000	630247	1697266	11607	326220	203836	118912	403405	28810	21420	251554	251835	32800	33083	284918	8325
14	Winston-Salem, Northeast—Julian A. Lindsey	7836523	978868	294326	966355	1251	272019	123645	58482	190768	16512	11169	253174	252994	4300	4300	257294	11282
	Total	139226683	16994787	7943644	14366213	196278	3201697	3346469	1359361	4791700	348376	291694	3950767	3964043	199490	199648	4163691	225231

RECAPITULATION — Table 2-A

List Number	DISTRICT AND SUPERINTENDENT	MINISTERIAL SUP. — LOCAL CHURCH					MINISTERIAL SUPPORT—OTHER THAN LOCAL CHURCH								CONNECTIONAL FUND					BENEVOLENCES		
		38b Travel Allowance Paid Associate(s)	38c Travel Allowance—Total Paid	39a Utilities Paid—Pastor	39b Utilities Paid—Associate(s)	39c Utilities—Total Paid	40a District Superintendents' Fund—Apportioned	40b District Superintendents' Fund—Paid	41a Episcopal Fund—Apportioned	41b Episcopal Fund—Paid	42a Conference Claimants' Fund—Apportioned	42b Conference Claimants' Fund—Paid	43a Minimum Salary Fund—Apportioned	43b Minimum Salary Fund—Paid	45b General Administration Fund—Paid	46a Jurisdictional Area, Conference, District Administration—Apportioned	46b Jurisdictional Area, Conference, District Administration—Paid	47b Interdenominational Cooperation Fund—Paid	48b Temporary General Aid Fund—Paid	50a World Service and Conference Benevolences—Apportioned	50b World Service and Conference Benevolences—Accepted	50c World Service and Conference Benevolences—Paid
1	Albemarle—J. Elwood Carroll		22271	3080		3080	8255	8199	3470	3455	48138	48141	9259	9214		7988	7963			62211	62211	61873
2	Asheville—W. Harold Groce		25108	9407		9407	12377	12086	5204	5082	72192	72192	13884	13560		11315	10331	18		93737	93737	91532
3	Charlotte—Harlan L. Creech, Jr.	3200	23705	10064	220	10284	21523	21118	9045	8876	125502	125249	24135	23684		10676	9514	460		162981	162981	159940
4	Gastonia—Charles D. White	1840	26054	11778	4053	15831	15711	15632	6607	6574	91610	91610	17620	17530		15659	14086	25		118958	118958	118353
5	Greensboro—J. Garland Winkler	2600	20925	11088	562	11650	14935	14516	6281	6107	87099	87099	16747	16284	10	9849	8793	35		112451	112451	109936
6	High Point—Philip L. Shore, Jr.	500	13719	7072	500	7572	13754	13153	5775	5529	80123	80027	15410	14740		9708	10066			104036	104036	99520
7	Marion—A. Glenn Lackey	480	13580	8462		8462	9445	9326	3969	3920	55097	55150	10595	10465		8158	7835			71541	71541	71925
8	North Wilkesboro—John R. Hamilton		7045	1522		1522	5714	5715	2401	2402	33319	33319	6403	6403		4970	4562	50		43255	43255	43254
9	Salisbury—Melton E. Harbin		12155	7604	363	7967	12250	12122	5152	5097	71444	71356	13740	13594		9351	8382	440		92780	92780	91506
10	Statesville—Jerry D. Murray	1200	18461	11771		11771	13362	13346	5618	5636	77929	77935	14988	14924		8721	7898	1512		101183	101183	100915
11	Thomasville—Charles G. Beaman	200	20472	6649		6649	11511	11410	4743	4698	67129	67129	12843	12735		9348	8851	10	37	85420	85420	85083
12	Waynesville—C. Harley Dickson		12149	4655		4655	6786	6674	2850	2800	39581	39536	7613	7475		5866	5533	200		51389	51389	50443
13	Winston-Salem, Forsyth—James C. Peters	1575	9900	9357	79	9436	12866	12343	5412	5189	75026	75009	14432	13849		8699	8961	65		97414	97414	93473
14	Winston-Salem, Northeast—Julian A. Lindsey	442	11724	8448		8448	8746	8704	3687	3658	51175	51173	9843	9762		8130	7928	35		66445	66445	65883
	Total	12037	237268	110957	5777	116734	167235	164344	70214	69023	975364	974925	187512	184219	10	128436	120703	2850	37	1263801	1263801	1243636

RECAPITULATION — Table 2-B

List Number	DISTRICT AND SUPERINTENDENT	BENEVOLENCES								OTHER CONFERENCE BENEVOLENCES									69
		52 World Service Special Gifts	53 General Advance Specials	54 One Great Hour of Sharing	55 Fellowship of Suffering and Service	56 United Methodist Student Day	57 Youth Service Fund	58 Race Relations Sunday	59 Fund for Reconciliation	60 Christian Education Sunday	61 Higher Education	62 Conference Advance Specials	63 Hospitals and Golden Cross	64 Homes for Children, Youth and Aged	65 Commitment Day	66 Builders' Club	67 District Missions, $1.00 Per Member	68 All Other Benevolences	Grand Total Paid (lines 30-68)
1	Albemarle—J. Elwood Carroll	477	10690	772	719	321	1340	93	7641	720	49542	680	1869	23931	365	4465	13484	761	1142101
2	Asheville—W. Harold Groce	133	33077	978	1253	521	1902	246	13408	1105	74905	1644	2820	35104	597	6734	16881	971	1638885
3	Charlotte—Harlan L. Creech, Jr.	1132	50484	1308	2010	895	2623	65	17148	1923	130880	3233	4801	61459	965	15680	31496	1291	2987040
4	Gastonia—Charles D. White	80	29704	2295	2293	668	2079	267	17316	1422	96866	1328	3546	45487	706	11945	20916	3686	1972019
5	Greensboro—J. Garland Winkler	400	32799	1714	1512	627	1875	168	14712	1319	89811	34816	3298	42266	663	16161	20739	1130	2399982
6	High Point—Philip L. Shore, Jr.	109	24519	1512	1804	558	1539	132	14393	1193	81447	1250	2990	38243	603	8871	19153	3579	2449020
7	Marion—A. Glenn Lackey	582	18659	693	1023	405	1091	66	14765	843	57773	668	2113	27159	421	6904	14539	564	1231184
8	North Wilkesboro—John R. Hamilton	375	14843	329	668	230	1046	475	10501	527	35392	418	1298	16628	262	5193	9826	3493	634208
9	Salisbury—Melton E. Harbin	447	20148	950	1236	508	2035	186	10487	1090	74868	935	2742	35152	546	8179	17910	932	1486180
10	Statesville—Jerry D. Murray	1421	45910	1793	1874	767	1788	695	14240	1204	82612	1115	3036	38914	642	9018	23854	3031	1391639
11	Thomasville—Charles G. Beaman	1031	45879	2486	2560	485	2369	60	16996	1039	70408	1881	2631	33227	518	8026	16660	6968	1652382
12	Waynesville—C. Harley Dickson	145	16990	351	570	293	965	32	8357	599	41295	1573	1515	19380	306	3060	10736	243	742829
13	Winston-Salem, Forsyth—James C. Peters	975	36994	712	1205	531	1491		7432	1123	76518	1746	2806	35933	562	9569	22376	570	1816289
14	Winston-Salem, Northeast—Julian A. Lindsey	194	12351	989	928	400	1704	135	10149	797	53922	920	1967	25117	606	5912	14264	1310	1228869
	Total	7501	393047	16892	19655	7209	23847	2620	177545	14904	1016239	52207	37432	478000	7762	119717	252834	28479	23272627

SPECIAL TABLE NO. 1

SALARIES OF MEN IN SPECIAL APPOINTMENTS 1968-1969

(1968 Discipline, Paragraphs 918; 928)

Name	Salary	Travel	Housing	Other
D. M. Abernathy	$11,300	$	$	$
Peter E. A. Adoo	*			
L. C. Adams	5,000			
N. F. Adams	7,520		1,380	
H. G. Allen	*			
A. M. Alvord	4,569			
A. G. Amick	7,200	1,200	1,800	904
J. R. Andrews	15,188			
M. M. Armstrong	10,300			
R. H. Babcock	10,000			
W. S. Baker, Jr.	8,978			575
W. F. Beadle	10,989			
L. A. Bennett	10,600			
W. O. Bigham	*			
W. W. Blanton	7,500	1,000	1,800	
E. D. C. Brewer	13,071		2,433	
R. C. Brown	11,700			
W. T. Brown	5,073			
S. W. Brown	*			
J. M. Bullard	12,500			
I. A. Burris	14,700			
W. W. Butler	*			
J. H. Carper	9,800	1,670		
J. H. Cecil	8,940			
K. W. Clark	**			
C. W. Clay	*			
R. L. Clayton, Jr.	7,400	1,200		
J. H. Cooke	9,600	2,480	2,196	
E. P. Crow, Jr.	9,900			
P. G. Deal, III	7,380			
P. H. Duckwall	8,000			
H. C. Duncan	17,804			
G. B. Ehlhardt	9,000			
L. H. Evans, Jr.	17,400			576
S. G. Ferree	10,200			
J. W. Fowler, Jr.	11,000		1,800	
J. W. Fowler, III	10,000			
R. P. Gibbs	11,000	1,200		
Elmer O. Hall	**			
Thor Hall	*			
E. W. Hardin, Jr.	9,120		1,380	
W. B. Harris, Jr.	5,850		1,200	
Sidney A. Head	7,500	900	2,000	
F. L. Heckard	13,440			2,460
C. C. Herbert, Jr.	11,000			
C. L. Herron	12,500			
R. H. Hipps	10,800			
T. S. Hoffman	7,800			
W. E. Hudgins	*			

Name	Salary	Travel	Housing	Other
N. A. Huffman	12,000			
James E. Hull	*			
H. H. Hutson	$ *	$	$	$
R. E. James, Jr.	*			
J. R. Jolly	17,000			3,000
W. Marshall Jones	*			
C. W. Judy	6,386			
W. A. Kale	*			
Homer M. Keever	*			
F. W. Kiker, Jr.	*			
C. B. Lacy	*			
T. A. Langford	*			
L. H. Lawing, Jr.	7,600			
T. S. Lee, Jr.	7,000		1,500	
W. R. Locke	10,282			
F. K. Macon	5,800		1,800	700
C. M. Maness, Jr.	10,945	1,741		
Louis Miles	8,150			
Ralph Miller	8,940			
N. V. McGlamery	7,150	300	1,800	
H. R. McSwain	10,500	1,650		
Fletcher Nelson	**			
G. B. Nelson	5,520		780	
M. W. Nesbitt, Jr.	**			
G. A. Oglesby	9,000			
Carol O'Hanlon	5,800	700		
A. B. Pearce	6,000		1,200	
A. J. Pearce	8,318		1,561	
R. H. Petersen	8,500			
H. H. Peterson	7,200			
J. R. Petree	8,200			
J. H. Phillips	*			
H. M. Pollock	10,400		1,900	
V. J. Ramsey	10,587			
E. M. Reagan, Jr.	12,504		1,884	
M. S. Richey	**			
Henry I. Ridenhour	*			
David Riffe	8,170			
Leo Rippy, Jr.	7,327		2,000	
B. M. Ritchie	6,450	500	1,000	
Mark S. Rose, Jr. (December 1968 to May 1969)	4,100			
C. E. Roy	8,750			
B. C. Russell	10,600			
D. D. Sain	10,975			
G. M. Schreyer	12,334			
W. G. Shelton	9,184		1,741	575
W. D. Shepherd	1,800			
R. E. Smith	9,296			
W. M. Spake, Jr.	*			
Garland R. Stafford	8,200	1,200		800
R. H. Stamey	11,000	1,200		600
C. D. Stokes	*			
J. C. Stokes	10,500			
J. L. Stokes, II	15,420		3,200	
R. C. Summey	**			

Name	Salary	Travel	Housing	Other
D. L. Swain	$ 9,516	$	$	$2,682
J. L. Swinson	*			
K. M. Taylor	12,000			
E. O. Temple, Jr.	**			
J. M. Thurman	7,515			
D. W. Turman	5,790			
J. D. Turner	3,852	830		
L. F. Tuttle	14,967		3,367	
Charles E. Tyson	8,000	600		
J. B. Tyson	*			
A. J. Waldrep	11,000	2,500		
G. C. Weekley	6,500		1,500	
W. O Weldon	18,000			
G. H. Wicker	11,500			
B. M. Whiteside	7,956		1,740	1,860
S. D. Whitley	18,000			
H. C. Wilkinson	**			
L. H. Witherspoon	11,500			
H. H. Wood	19,902			
W. W. Woodward	7,800			
M. N. Young	10,000			
P. W. Yount Jr.	12,459			

* Information not received by the Conference Secretary.
** Information witheld.

SPECIAL TABLE NO. 2

District Superintendent's Supplements

District	Travel	Office	Other
Albemarle	2,100	900	
Asheville	2,000	Requisition	
Charlotte	2,400		
Gastonia	1,900	2,000	
Greensboro	*	**	800
High Point	2,400	2,500	
Marion	2,400	2,800	
North Wilkesboro	2,000		
Salisbury	2,200	2,100	700
Statesville	2,000	2,300	Utilities
Thomasville	1,800	**	600
Waynesville	1,800	1,721	
Winston-Salem, Forsyth	1,800	5,800	
Winston-Salem, Northeast	2,288	2,499	875

* 10c per mile
** Paid direct by District Treasurer

INDEX

Addresses
  Associate Members 39
  Lay Members 42
  Lay Leaders 63
  Lay Pastors 40
  Probationers 38
  Traveling Preachers 27
Admitted as Probationary Members 132
Amendments, Proposed Constitutional 88, 202
Appeals, Committee on 12
Appointments 142
  Changes in 170
  Special (See District Appointment Listings)
  Student (See District Appointment Listings)
Archives and History (Historical Society) 13, 96
  Report 178
Bar of Conference 83
Boundary Changes 108, 126
Brotherhood 22, 95
  Report 192
Builders' Club Church Extension 18, 98
Business of Conference 124
Cabinet Policy Statements Concerning the Ministry 108
Character, Passage of 113
Christian Higher Education, Committee on 100
Christian Social Concerns, Board of 10, 91, 95
  Report 180.
Classes 130
Cole Foundation 106
  Report 231
College Coordinating Council 14, 100
Communion, Holy 115
Conference Sermon 116
Coordinating Committee 18, 85, 94, 95
  Report 197
Courtesies, Committee on 22
Daily Minutes, Committee on 22, 89, 96, 97, 103, 116
Daily Proceedings 83
Daily Proceedings, Special Session 120
Deaconess Board 10, 112
  Report 205
Deacon's Orders
  Elected to 133
  Ordained 114, 134
Death Benefit and Hospitalization Programs Study Committee 288
Deceased 83, 135, 379
Discintinued 133
Disability Leave 135
District Conference Records, Committee on 22
  Church Locations, Board of 23
  Ministry, District Committees on 23
  Statisticians, District 24
Duke Endowment 106, 205
Ecumenical Affairs, Commission on 14, 105
  Report 206
Education, Board of 11, 100, 103
  Report 207
Elder's Orders
  Elected 133
  Ordained 115
  Certificate 118, 119
Entertainment, Committee on, 13, 105
  Report 195
Enlistment for Church Occupations, Commission on 7, 112
  Report 230
Episcopal Residence 196
Evangelism, Board of 11, 106
  Report 233
Excused 83, 85, 94, 101, 103, 105, 106
Foundation, Methodist 101
Fraternal Fund, Western North Carolina Conference 98
Full Connection
  Elected 84
  Received 89, 133
Health and Welfare Ministries, Board of 11, 96, 97
  Report 237
Historical Data 356
Historical Sketch 340
Honorary Members 27
Hospital Chaplain's Committee 14
Institute for Homiletical Studies, 14, 102
  Report 247
Investigation, Committee on 22
Journal, Committee on Publication of 13
Jurisdictional Council
Laity, Board of 19, 105
  Report 250
Lay Leaders
  Addresses, Church Lay Leaders 63
  District 19
Lay Members 42
Lay Worker, Committee on 15, 105, 251
Located 134
Marsh Report 100, 105
Memoirs 360
Memoirs, Committee on 22
Memorial Service 103, 358
Merger 113
Methodist Board of Publication 18, 90
  Report 289
Methodist Foundation of WNCC, Inc. 101, 250
Methodist Home, Board of Managers 17
Methodist Information, Commission on 8, 114
  Report 253
Methodist Rural Fellowship 22
Minimum Salary, Commission on 8, 106
  Report 255

Ministry, Board of 12, 84, 89
Report 258
Ministers' Wives' Fellowship 24
Minute Questions 124
Missions, Board of 12, 97, 101, 112
Report 265
Missionaries 171
Moving Day 108
Nominations
Cabinet 84, 107
Staff 83, 84
North Carolina Council of Churches 18, 101
Officers, Conference 6
Ordination, Courtesy 114, 134
Ordination Service 114, 115
Pastoral Care and Counseling, Committee on 13, 114
Report 274
Pastors' School, North Carolina 17, 109
Report 273
Pensions, Board of 15, 93
Report 275
Petitions to General Conference 112, 339
Pictures
Bishop Hunt 2
Full Connection 3
Associate Members 4
Probationary Members 5
Probationers 38
Program 81
Program Council 7, 88
Promotion and Cultivation, Commission on 8, 113
Report 289
Publishing Interests, Committee on 13, 102
Report 291
Publishing House 90
Quadrennial Emphasis, Committee on 50-94
Readmitted 134
Record, Service 341
Resolutions
Administrative Board, Grace Church, Charlotte 113
Appreciation 116
Beulah Church 110
Consultation on Cooperation Between Conferences 88
Coordinating Council 86
Continuing Education 103, 104
Danbury Church 111
Finance and Field Service Advance 109
Hemphill Church 109
Methodist Board of Publication 90
Piney Grove Church 111
Refreshment Center 113
Rockford Church 111
South Fork Church 110
St. Paul Church 112
Title Change of Statesville Property 95
Transfer of Property 106
Zoar Church Transfer 108
Resolutions, Committee on 22
Retired 93, 135
Roll Call 83, 89, 97, 103, 116
Rolls
Alphabetical 27
Brotherhood 192
Chronological 341
Deceased Members 379
Lay Leaders 63
Lay Members 42
Ministers with Doctors Degrees 167
Service 341
Rules, Committee on 13, 84, 85, 88, 102
Rules, Standing 172
Sabbatical Leave 135
Salaries of Men in Special Appointments 556
Secretarial Staff 83
Sermon, Conference 116
Sermon, Ordination 114
Sessions of Conference 340
Special Session of Conference 120
Statistical Staff 84
Statistician's Report 112
Condensed 386
Statistical Tables 385
Superannuate Endowment Fund 96
Report 292
Supernumerary 135
Surrender of Ministerial Office 134
Telephone Numbers
Ministers 142
Ministers in Special Appointments 168
Television, Radio and Film Commission 9, 95
Report 305
Town and Country Ministries 9, 105
Report 306
Transfers 113, 134
Traveling Preachers 27
Treasurers 25
Treasurer, Report of 315
Trustees
Brevard Collgee 15
Camp Tekoa 16
Children's Home 16
Cole Foundation 17
Conference 16
Methodist Building 18, 108, 252
Superannuate Endowment Fund 17
Transitional Board of 99
Trustees, Conference Report 195
Welcome 83
Weslevan Forum 95
Withdrawal 135
Women's Society of Christian Service 15, 97
Report 309
World Service and Finance, Commission on 9, 98
Report 310
Worship, Commission on 9, 99
Report 338

DATE DUE

DEMCO 38-297

Div.S. 287.6 N873W 1968-1969

The United Methodist Church

Journal of the Western North Carolina Annual Conferences

DEMCO

FOR REFERENCE

Do Not Take From This Room

Duke University Libraries
D04767570-